

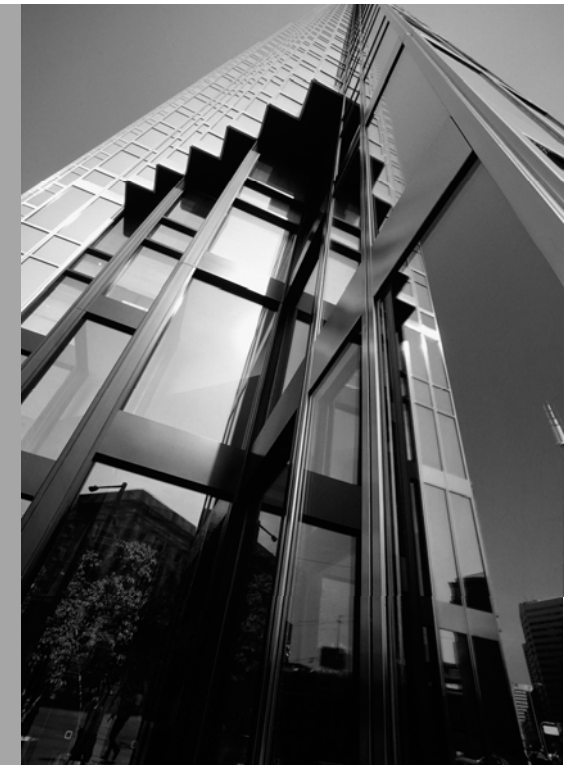

Greater Tzaneen Local Municipality General Valuation Roll 2013 to 2017





Menlyn Square Office Park
North West Suite
1st Floor, East Block
134 Aramist Avenue
Menlyn, Pretoria
0181

PO Box 40408
Moreleta Park 0044

tel +27 12 369 9100
fax +27 12 348 7684

CERTIFICATION BY: MUNICIPAL VALUER AS CONTEMPLATED IN SECTION 34(C) OF THE MUNICIPAL PROPERTY RATES ACT 6 OF 2004

Greater Tzaneen Local Municipality has compiled its General Valuation Roll of properties within its jurisdiction. The Valuation Roll has been compiled in terms of the new Local Government: Municipal Property Rates Act No.6 of 2004, which came into effect on 01 July 2013.

I, Tinus Nel, Identity Number 550129 5112 08 2, do declare that I have, in accordance with the provisions of the Municipal Property Rates Act 6 of 2004, to the best of my skills and knowledge and without fear, favour or prejudice prepared the Valuation Roll for Bitou Municipality in terms of the provisions of the Act. In the discharge of my duties as Municipal Valuer I have complied with sections 43 and 44 of the Municipal Property Rates Act 6 of 2004.

Certified in, Tzaneen on 28 January 2013.

Professional Registration Number with the South African Council for the Property Valuers Profession: Reg. 2046/2

Category of Professional Registration: Registered Professional Valuer:

Tinus Nel
DDP Valuers (Pty) Ltd
Registered Professional Valuer
2046/2

Company: DDP Valuers (Pty) Ltd Reg No 2000/030732/07 VAT No 4390213272

Directors: P.J.Banda (Chairman) T.Geyser (Managing) P.Riba T.Nel J.Voges J.S.Xulu M.J.De Beer

Offices: Pretoria Bedfordview Randburg Polokwane Modimolle Nelspruit Witbank Durban Bloemfontein Port Elizabeth George East London Cape Town Bellville Langebaan Upington Worcester

DDP Valuers is a level 4 B-BBEE Contributor (Procurement Recognition of 100%)



GREATER TZANEEN LOCAL MUNICIPALITY

Valuation roll for the period 1 July 2013 - 30 June 2017



REGISTERED OR OTHER DESCRIPTION OF THE PROPERTY				FULL NAMES OF OWNER(S)	CATEGORY DETERMINED IN TERMS OF SECTION 8 OF THE ACT	PHYSICAL ADDRESS OF THE PROPERTY	EXTENT OF THE PROPERTY (H)	MARKET VALUE OF THE PROPERTY	REMARKS
SUBURB	ERFNR	PORTION	UNIT						
ALBERTSRUST 1093 LS	00001093	00000	0000	HELMOND INV (PTY) LTD.	ALBERTSRUST 1093 LS	AGRICULTURAL	40.7013	1 000 000	
ALIAS 897 LS	00000897	00000	0000	MAMPHOKU-MAKGOBA COMMUNITY TRUST	ALIAS 897 LS	AGRICULTURAL	381.4371	3 550 000	
ALLANDALE 1108 LS	00001108	00000	0000	ALLANDALE TIMBERS	ALLANDALE 1108 LS	AGRICULTURAL	739.3056	8 050 000	
APEX 584 LT	00000584	00000	0000	HANS MERENSKY HOLDINGS (PTY) LTD.	APEX 584 LT	AGRICULTURAL	249.3901	6 370 000	
APEX 584 LT	00000584	00001	0000	REPUBLIEK VAN SUID-AFRIKA	APEX 584 LT	STATE OWNED	8.6500	50 000	
APPEL 1020 LS	00001020	00001	0000	MCGAFFIN PATRICK EGENES CLANRYE	APPEL 1020 LS	AGRICULTURAL	115.9142	1 880 000	
APPEL 1020 LS	00001020	00002	0000	FARM APPLE ESTATES (PTY) LTD.	APPEL 1020 LS	AGRICULTURAL	36.2283	540 000	
APPEL 1020 LS	00001020	00003	0000	CARTER DIANA MARGARET KARIN	APPEL 1020 LS	AGRICULTURAL	12.9542	300 000	
APPEL 1020 LS	00001020	00004	0000	BELLERIVE FORESTS (PTY) LTD.	APPEL 1020 LS	AGRICULTURAL	16.2783	240 000	
APPEL 1020 LS	00001020	00009	0000	GEERE GLYNIS ORIEL	APPEL 1020 LS	AGRICULTURAL	26.6444	1 200 000	
APPEL 1020 LS	00001020	00010	0000	APPELTJIE EIENDOMS ONTWIKKELING CC.	APPEL 1020 LS	AGRICULTURAL	28.6444	440 000	
APPEL 1020 LS	00001020	00011	0000	MILLER STUART LAWRENCE	APPEL 1020 LS	AGRICULTURAL	7.1083	560 000	
APPEL 1020 LS	00001020	00012	0000	PENT GIUSEPPE	APPEL 1020 LS	AGRICULTURAL	4.2827	1 200 000	
APPEL 1020 LS	00001020	00013	0000	PIERCE FARM (PTY) LTD.	APPEL 1020 LS	AGRICULTURAL	65.4818	2 000 000	
APPEL 1020 LS	00001020	00015	0000	HANCOCK GLENDA THERESE	APPEL 1020 LS	AGRICULTURAL	21.4133	1 410 000	
APPEL 1020 LS	00001020	00016	0000	CHARLTON INV (PTY) LTD.	APPEL 1020 LS	AGRICULTURAL	0.1500	30 000	
APPEL 1020 LS	00001020	00022	0000	COETZER PATRICIA ELIZABETH	APPEL 1020 LS	AGRICULTURAL	1.4570	1 200 000	
APPEL 1020 LS	00001020	00023	0000	N'WAMAKHUHANI & N'WAMZI PROP DEVELOPERS CC	APPEL 1020 LS	AGRICULTURAL	2.1268	400 000	
APPEL 1020 LS	00001020	00024	0000	SELBY CONSTRUCTION CC	APPEL 1020 LS	AGRICULTURAL	2.1204	400 000	
APPEL 1020 LS	00001020	00025	0000	FOSTER GREGORY ANTHONY	APPEL 1020 LS	AGRICULTURAL	2.1269	400 000	
AVONDHOEK 532 LT	00000532	00000	0000	NATIONAL GOVERNMENT OF THE REPUBLIC OF SOUTH AFRICA	AVONDHOEK 532 LT	STATE OWNED	10.2784	50 000	
AVONDHOEK 536 LT	00000536	00001	0000	REPUBLIEK VAN SUID-AFRIKA	AVONDHOEK 536 LT	STATE OWNED	102.8339	1 000 000	
AVONDHOEK 536 LT	00000536	00002	0000	REPUBLIEK VAN SUID-AFRIKA	AVONDHOEK 536 LT	STATE OWNED	24.9922	130 000	
AVONDHOEK 536 LT	00000536	00003	0000	REPUBLIEK VAN SUID-AFRIKA	AVONDHOEK 536 LT	STATE OWNED	20.1626	100 000	
AVONDHOEK 536 LT	00000536	00005	0000	REPUBLIEK VAN SUID-AFRIKA	AVONDHOEK 536 LT	STATE OWNED	4.2877	20 000	
AVONDHOEK 536 LT	00000536	00007	0000	TENNANT FAMILY TRUST	AVONDHOEK 536 LT	AGRICULTURAL	17.4177	1 000 000	
AVONDHOEK 536 LT	00000536	00008	0000	REPUBLIEK VAN SUID-AFRIKA	AVONDHOEK 536 LT	STATE OWNED	37.6874	190 000	
AVONDHOEK 536 LT	00000536	00009	0000	TENNANT FAMILY TRUST	AVONDHOEK 536 LT	AGRICULTURAL	29.1221	4 000 000	
AVONDHOEK 536 LT	00000536	00010	0000	REPUBLIEK VAN SUID-AFRIKA	AVONDHOEK 536 LT	STATE OWNED	29.9786	150 000	
AVONDHOEK 536 LT	00000536	00011	0000	ALLEBESTE BELEGGINGS PTY LTD	AVONDHOEK 536 LT	AGRICULTURAL	28.9356	1 750 000	
AVONDHOEK 536 LT	00000536	00012	0000	REPUBLIEK VAN SUID-AFRIKA	AVONDHOEK 536 LT	STATE OWNED	0.1865	20 000	
AVONDHOEK 536 LT	00000536	00013	0000	REPUBLIEK VAN SUID-AFRIKA	AVONDHOEK 536 LT	STATE OWNED	11.8700	60 000	
BACCARAT 624 LT	00000624	00000	0000	REPUBLIEK VAN SUID-AFRIKA	BACCARAT 624 LT	STATE OWNED	396.1917	5 940 000	
BALI-WILL-WILL 1101 LS	00001101	00000	0000	MCC.OMB GRAHAM LINCOLN	BALI-WILL-WILL 1101 LS	AGRICULTURAL	116.7044	1 170 000	
BASSAN 579 LT	00000579	00000	0000	BASSAN FARM (PTY) LTD.	BASSAN 579 LT	AGRICULTURAL	232.9220	7 500 000	
BASSAN 579 LT	00000579	00001	0000	BASSAN FARM (PTY) LTD.	BASSAN 579 LT	AGRICULTURAL	202.7839	5 100 000	
BASSAN 579 LT	00000579	00002	0000	WHEATLEY PROP (PTY) LTD.	BASSAN 579 LT	AGRICULTURAL	113.6853	3 000 000	
BASSAN 579 LT	00000579	00003	0000	WHEATLEY PROP (PTY) LTD.	BASSAN 579 LT	AGRICULTURAL	42.8266	1 400 000	
BASSAN 579 LT	00000579	00004	0000	FOREST TIMBERS INV (PTY) LTD.	BASSAN 579 LT	AGRICULTURAL	129.9724	3 640 000	
BASSAN 579 LT	00000579	00005	0000	B O & H BELEGGINGS (PTY) LTD.	BASSAN 579 LT	AGRICULTURAL	41.9290	840 000	



GREATER TZANEEN LOCAL MUNICIPALITY

Valuation roll for the period 1 July 2013 - 30 June 2017



REGISTERED OR OTHER DESCRIPTION OF THE PROPERTY				FULL NAMES OF OWNER(S)	CATEGORY DETERMINED IN TERMS OF SECTION 8 OF THE ACT	PHYSICAL ADDRESS OF THE PROPERTY	EXTENT OF THE PROPERTY (H)	MARKET VALUE OF THE PROPERTY	REMARKS
SUBURB	ERFNR	PORTION	UNIT						
BASSAN 579 LT	00000579	00006	0000	WHEATLEY PROP (PTY) LTD.	BASSAN 579 LT	AGRICULTURAL	42.8266	860 000	
BASSAN 579 LT	00000579	00007	0000	GLENDINNING FAMILY TRUST	BASSAN 579 LT	AGRICULTURAL	21.4133	630 000	
BASSAN 579 LT	00000579	00010	0000	FLEURFONTEIN FARM (PTY) LTD.	BASSAN 579 LT	AGRICULTURAL	12.7435	200 000	
BASSAN 579 LT	00000579	00011	0000	FALCONWOOD RIDGE ESTATES (PTY) LTD.	BASSAN 579 LT	AGRICULTURAL	24.3709	2 600 000	
BASSAN 579 LT	00000579	00013	0000	ERAZONE PTY LTD	BASSAN 579 LT	RESIDENTIAL	10.2784	800 000	
BASSAN 579 LT	00000579	00014	0000	THUNDERCATS INV 81 PTY LTD	BASSAN 579 LT	AGRICULTURAL	8.5653	270 000	
BASSAN 579 LT	00000579	00015	0000	BASSAN FARM (PTY) LTD.	BASSAN 579 LT	AGRICULTURAL	43.7241	1 000 000	
BASSAN 579 LT	00000579	00019	0000	GLENDINNING FAMILY TRUST	BASSAN 579 LT	AGRICULTURAL	21.9293	1 200 000	
BASSAN 579 LT	00000579	00020	0000	BASSAN PACKERS (PTY) LTD.	BASSAN 579 LT	AGRICULTURAL	1.6313	900 000	
BEACONSFIELD 530 LT	00000530	00000	0000	AFRICAN REALTY TRUST (PTY) LTD.	BEACONSFIELD 530 LT	AGRICULTURAL	597.1670	7 000 000	
BEKKERSVLEI 1126 LS	00001126	00001	0000	REPUBLIEK VAN SUID-AFRIKA	BEKKERSVLEI 1126 LS	STATE OWNED	26.8041	2 000 000	
BEKKERSVLEI 1126 LS	00001126	00002	0000	BLUE CHAMELEON INV 98 (PTY) LTD.	BEKKERSVLEI 1126 LS	AGRICULTURAL	2.0462	650 000	
BEKKERSVLEI 1126 LS	00001126	00003	0000	SUNSHINE STREET INV 103 (PTY) LTD.	BEKKERSVLEI 1126 LS	AGRICULTURAL	2.1658	300 000	
BEKKERSVLEI 1126 LS	00001126	00004	0000	SUNSHINE STREET INV 103 (PTY) LTD.	BEKKERSVLEI 1126 LS	AGRICULTURAL	1.8421	300 000	
BEKKERSVLEI 1126 LS	00001126	00005	0000	EBENAEZER INV TRUST	BEKKERSVLEI 1126 LS	AGRICULTURAL	2.1553	300 000	
BEKKERSVLEI 1126 LS	00001126	00006	0000	EBENAEZER INV TRUST	BEKKERSVLEI 1126 LS	AGRICULTURAL	2.9437	300 000	
BEKKERSVLEI 1126 LS	00001126	00007	0000	LONGLEY BRIAN EDWARD	BEKKERSVLEI 1126 LS	AGRICULTURAL	3.1684	400 000	
BELLE OMBRE 518 LT	00000518	00000	0000	BOSVELD SITRUS (PTY) LTD.	BELLE OMBRE 518 LT	AGRICULTURAL	425.0797	7 600 000	
BELLE OMBRE 518 LT	00000518	00003	0000	DELHI BOERDERY PTY LTD	BELLE OMBRE 518 LT	AGRICULTURAL	428.2660	9 640 000	
BELLE OMBRE 903 LT	00000903	00000	0000	LAEVELD SITRUS PTY LTD	BELLE OMBRE 903 LT	AGRICULTURAL	588.0037	15 600 000	
BELLE OMBRE 903 LT	00000903	00001	0000	MAHELA BOERDERY PTY LTD	BELLE OMBRE 903 LT	AGRICULTURAL	265.3449	6 700 000	
BELVEDERE 488 LT	00000488	00000	0000	HANS MERENSKY HOLDINGS (PTY) LTD.	BELVEDERE 488 LT	AGRICULTURAL	129.8529	2 300 000	
BELVEDERE 488 LT	00000488	00001	0000	APPELTJIE EIENDOMS ONTWIKKELING CC.	BELVEDERE 488 LT	AGRICULTURAL	119.9266	1 900 000	
BELVEDERE 488 LT	00000488	00002	0000	FELTRE HOLDINGS (PTY) LTD.	BELVEDERE 488 LT	AGRICULTURAL	67.9881	2 300 000	
BELVEDERE 488 LT	00000488	00003	0000	FELTRE HOLDINGS (PTY) LTD.	BELVEDERE 488 LT	AGRICULTURAL	93.2208	3 300 000	
BERGENDAAL 620 LT	00000620	00000	0000	GREEN MILE INV 13 CC	BERGENDAAL 620 LT	AGRICULTURAL	151.4245	1 510 000	
BERGENDAAL 620 LT	00000620	00001	0000	KAYSER GAVIN JOHN	BERGENDAAL 620 LT	AGRICULTURAL	10.5605	900 000	
BERGENDAAL 620 LT	00000620	00002	0000	DRAKE FREDERICK SPENCER	BERGENDAAL 620 LT	AGRICULTURAL	10.2406	290 000	
BERGENDAAL 620 LT	00000620	00003	0000	SPENCER DRAKE TRUST	BERGENDAAL 620 LT	AGRICULTURAL	144.6208	1 450 000	
BERGENDAAL 620 LT	00000620	00004	0000	MAJOVI (PTY) LTD.	BERGENDAAL 620 LT	AGRICULTURAL	167.8564	2 300 000	
BERGENDAL 489 LT	00000489	00000	0000	SCHEEPERS ANNA MARIA	BERGENDAL 489 LT	AGRICULTURAL	74.7613	1 600 000	
BERGENDAL 489 LT	00000489	00001	0000	KENBROOK (PTY) LTD.	BERGENDAL 489 LT	AGRICULTURAL	88.3827	5 000 000	
BERGENDAL 489 LT	00000489	00002	0000	HOWARD BLIGHT TRUST	BERGENDAL 489 LT	AGRICULTURAL	42.8266	2 100 000	
BERGENDAL 489 LT	00000489	00003	0000	KENBROOK (PTY) LTD.	BERGENDAL 489 LT	AGRICULTURAL	25.6960	1 600 000	
BERGENDAL 489 LT	00000489	00004	0000	KENBROOK (PTY) LTD.	BERGENDAL 489 LT	AGRICULTURAL	10.4178	400 000	
BERGENDAL 489 LT	00000489	00006	0000	KENBROOK (PTY) LTD.	BERGENDAL 489 LT	AGRICULTURAL	8.7562	90 000	
BERGENDAL 489 LT	00000489	00007	0000	FORESTGOLD (PTY) LTD.	BERGENDAL 489 LT	AGRICULTURAL	167.3928	7 000 000	
BERGENDAL 489 LT	00000489	00011	0000	KENBROOK (PTY) LTD.	BERGENDAL 489 LT	AGRICULTURAL	60.4046	2 400 000	
BERLYN 670 LT	00000670	00000	0000	GOVERNMENT OF GAZANKULU	BERLYN 670 LT	STATE OWNED	1084.6660	5 420 000	
BERLYN 670 LT	00000670	00001	0000	GOVERNMENT OF GAZANKULU	BERLYN 670 LT	STATE OWNED	428.2660	2 140 000	



GREATER TZANEEN LOCAL MUNICIPALITY

Valuation roll for the period 1 July 2013 - 30 June 2017



REGISTERED OR OTHER DESCRIPTION OF THE PROPERTY				FULL NAMES OF OWNER(S)	CATEGORY DETERMINED IN TERMS OF SECTION 8 OF THE ACT	PHYSICAL ADDRESS OF THE PROPERTY	EXTENT OF THE PROPERTY (H)	MARKET VALUE OF THE PROPERTY	REMARKS
SUBURB	ERFNR	PORTION	UNIT						
BERLYN 670 LT	00000670	00002	0000	GOVERNMENT OF GAZANKULU	BERLYN 670 LT	STATE OWNED	903.2648	5 500 000	
BERLYN 670 LT	00000670	00003	0000	GOVERNMENT OF GAZANKULU	BERLYN 670 LT	STATE OWNED	8.5653	50 000	
BLAAUWKRANS 1091 LS	00001091	00000	0000	TURNER GRACE ELLEN MARY	BLAAUWKRANS 1091 LS	AGRICULTURAL	20.7709	320 000	
BLACK FOREST 1077 LS	00001077	00000	0000	NATIONAL GOVERNMENT OF THE REPUBLIC OF SOUTH AFRICA	BLACK FOREST 1077 LS	STATE OWNED	118.6226	1 200 000	
BLACK FOREST 1077 LS	00001077	00001	0000	LEOPONT 461 PROP (PTY) LTD.	BLACK FOREST 1077 LS	AGRICULTURAL	17.1306	170 000	
BLACK KNOLL 577 LT	00000577	00000	0000	HANS MERENSKY HOLDINGS (PTY) LTD.	BLACK KNOLL 577 LT	AGRICULTURAL	234.1188	4 600 000	
BLACK KNOLL 577 LT	00000577	00001	0000	ZAMORI 85 PTY LTD	BLACK KNOLL 577 LT	AGRICULTURAL	214.1422	4 200 000	
BLACK KNOLL 577 LT	00000577	00002	0000	ZAMORI 85 PTY LTD	BLACK KNOLL 577 LT	AGRICULTURAL	19.9765	2 000 000	
BLINKWATER 982 LS	00000982	00000	0000	DENRIE FARMS (PTY) LTD.	BLINKWATER 982 LS	AGRICULTURAL	116.0789	2 300 000	
BLINKWATER 982 LS	00000982	00001	0000	SCHOEMAN HENDRIK STEFANUS NICOLAAS	BLINKWATER 982 LS	AGRICULTURAL	25.9412	1 000 000	
BLOEMHOEK 1074 LS	00001074	00000	0000	WIGGILL RICHARD MILLER	BLOEMHOEK 1074 LS	AGRICULTURAL	87.3148	1 000 000	
BLOEMTUIN 1023 LS	00001023	00000	0000	SILICON SMELTERS (PTY) LTD.	BLOEMTUIN 1023 LS	AGRICULTURAL	129.2436	1 290 000	
BLOEMTUIN 1023 LS	00001023	00001	0000	SILICON SMELTERS (PTY) LTD.	BLOEMTUIN 1023 LS	AGRICULTURAL	142.1843	1 700 000	
BONN 671 LT	00000671	00000	0000	NATIONAL GOVERNMENT OF THE REPUBLIC OF SOUTH AFRICA	BONN 671 LT	STATE OWNED	2116.6543	10 600 000	
BONN 671 LT	00000671	00001	0000	MAITJENG NATIONAL UNITY COMMUNITY	BONN 671 LT	AGRICULTURAL	48.8242	600 000	
BOOMPLAATS 408 LT	00000408	00002	0000	RENSBURG ADRIAAN WILLEM JANSE VAN	BOOMPLAATS 408 LT	AGRICULTURAL	252.5340	4 500 000	
BOOMPLAATS 408 LT	00000408	00003	0000	RENSBURG ADRIAAN WILLEM JANSE VAN	BOOMPLAATS 408 LT	AGRICULTURAL	252.5339	2 270 000	
BORDEAUX 21 KT	00000021	00000	0000	SHILUBANA RONALD MOHLABA	BORDEAUX 21 KT	AGRICULTURAL	198.2985	990 000	
BORDEAUX 21 KT	00000021	00001	0000	SHILUBANA ORIEL SILAS	BORDEAUX 21 KT	AGRICULTURAL	5.1328	30 000	
BORDEAUX 21 KT	00000021	00002	0000	SHILUBANA SARAH MOHLABA	BORDEAUX 21 KT	AGRICULTURAL	17.1363	90 000	
BORDEAUX 21 KT	00000021	00003	0000	SHIBODZE HARRY JOHN	BORDEAUX 21 KT	AGRICULTURAL	17.1306	90 000	
BORDEAUX 21 KT	00000021	00004	0000	SHILUBANA PHILPOTT MOHLABA	BORDEAUX 21 KT	AGRICULTURAL	198.2908	1 100 000	
BORDEAUX 21 KT	00000021	00005	0000	SHILUBANA CECIL JOHN	BORDEAUX 21 KT	AGRICULTURAL	198.2914	1 200 000	
BORDEAUX 21 KT	00000021	00006	0000	MOHLABA ZABULON BROWN	BORDEAUX 21 KT	AGRICULTURAL	198.2908	990 000	
BORDEAUX 21 KT	00000021	00007	0000	MOHLABA REGISON MBANGWA	BORDEAUX 21 KT	AGRICULTURAL	198.2917	990 000	
BORDEAUX 21 KT	00000021	00008	0000	MOHLABA CHARLES SHILUVANA	BORDEAUX 21 KT	AGRICULTURAL	198.2920	990 000	
BORDEAUX 21 KT	00000021	00009	0000	SHILUBANA PIET MOHLABA	BORDEAUX 21 KT	AGRICULTURAL	198.2887	990 000	
BORDEAUX 21 KT	00000021	00010	0000	SHILUBANA CONSTANCE ELIZABETH TINGIE	BORDEAUX 21 KT	AGRICULTURAL	198.2884	990 000	
BORDEAUX 21 KT	00000021	00011	0000	SHILUBANA ELIZABETH TINGIE	BORDEAUX 21 KT	AGRICULTURAL	198.2902	990 000	
BORDEAUX 21 KT	00000021	00012	0000	SHILUBANA KENNETH DUDUDU	BORDEAUX 21 KT	AGRICULTURAL	198.2848	990 000	
BORDEAUX 21 KT	00000021	00013	0000	SHILUBANA BROWN MOHLABA	BORDEAUX 21 KT	AGRICULTURAL	198.2919	990 000	
BORDEAUX 21 KT	00000021	00014	0000	SHILUBANA SCOBERT MOHLABA	BORDEAUX 21 KT	AGRICULTURAL	198.2906	990 000	
BOSCHHOEK 500 LT	00000500	00000	0000	HANS MERENSKY HOLDINGS (PTY) LTD.	BOSCHHOEK 500 LT	AGRICULTURAL	107.7073	1 080 000	
BOSCHHOEK 500 LT	00000500	00001	0000	MORGENZON 537 BOERDERY PTY LTD	BOSCHHOEK 500 LT	AGRICULTURAL	42.8266	430 000	
BOSCHHOEK 500 LT	00000500	00002	0000	INKWAZI TRUST	BOSCHHOEK 500 LT	AGRICULTURAL	117.7854	4 200 000	
BOSCHHOEK 500 LT	00000500	00003	0000	HANS MERENSKY HOLDINGS (PTY) LTD.	BOSCHHOEK 500 LT	AGRICULTURAL	32.5318	330 000	
BOSCHHOEK 500 LT	00000500	00004	0000	INKWAZI TRUST	BOSCHHOEK 500 LT	AGRICULTURAL	14.1456	420 000	
BOSCHHOEK 500 LT	00000500	00005	0000	HANS MERENSKY HOLDINGS (PTY) LTD.	BOSCHHOEK 500 LT	AGRICULTURAL	21.4336	210 000	
BOSCHHOEK 500 LT	00000500	00007	0000	HANS MERENSKY HOLDINGS (PTY) LTD.	BOSCHHOEK 500 LT	AGRICULTURAL	65.8064	660 000	
BOSCHHOEK 500 LT	00000500	00009	0000	HANS MERENSKY HOLDINGS (PTY) LTD.	BOSCHHOEK 500 LT	AGRICULTURAL	44.2727	600 000	



GREATER TZANEEN LOCAL MUNICIPALITY

Valuation roll for the period 1 July 2013 - 30 June 2017



REGISTERED OR OTHER DESCRIPTION OF THE PROPERTY				FULL NAMES OF OWNER(S)	CATEGORY DETERMINED IN TERMS OF SECTION 8 OF THE ACT	PHYSICAL ADDRESS OF THE PROPERTY	EXTENT OF THE PROPERTY (H)	MARKET VALUE OF THE PROPERTY	REMARKS
SUBURB	ERFNR	PORTION	UNIT						
BOSCHHOEK 500 LT	00000500	00010	0000	MIROME PROP (PTY) LTD.	BOSCHHOEK 500 LT	AGRICULTURAL	41.5844	1 260 000	
BOSCHHOEK 500 LT	00000500	00011	0000	MORGENZON 537 BOERDERY PTY LTD	BOSCHHOEK 500 LT	AGRICULTURAL	42.8266	430 000	
BOSCHHOEK 500 LT	00000500	00014	0000	LIMPOPO PROVINCIAL GOVERNMENT	BOSCHHOEK 500 LT	STATE OWNED	21.2075	110 000	
BOSCHHOEK 500 LT	00000500	00015	0000	LIMPOPO PROVINCIAL GOVERNMENT	BOSCHHOEK 500 LT	STATE OWNED	28.4362	140 000	
BOSCHHOEK 500 LT	00000500	00016	0000	LIMPOPO PROVINCIAL GOVERNMENT	BOSCHHOEK 500 LT	STATE OWNED	0.7810	10 000	
BOSCHHOEK 500 LT	00000500	00017	0000	LIMPOPO PROVINCIAL GOVERNMENT	BOSCHHOEK 500 LT	STATE OWNED	8.3409	40 000	
BOSCHHOEK 500 LT	00000500	00018	0000	LIMPOPO PROVINCIAL GOVERNMENT	BOSCHHOEK 500 LT	STATE OWNED	30.1339	150 000	
BOSCHHOEK 500 LT	00000500	00019	0000	LIMPOPO PROVINCIAL GOVERNMENT	BOSCHHOEK 500 LT	STATE OWNED	8.7855	50 000	
BOSCHHOEK 500 LT	00000500	00020	0000	LIMPOPO PROVINCIAL GOVERNMENT	BOSCHHOEK 500 LT	STATE OWNED	14.1831	70 000	
BOSCHHOEK 500 LT	00000500	00021	0000	LIMPOPO PROVINCIAL GOVERNMENT	BOSCHHOEK 500 LT	STATE OWNED	0.7700	10 000	
BOSCHHOEK 500 LT	00000500	00023	0000	REPUBLIEK VAN SUID-AFRIKA	BOSCHHOEK 500 LT	STATE OWNED	0.0559	10 000	
BOSCHHOEK 500 LT	00000500	00026	0000	MIROME PROP (PTY) LTD.	BOSCHHOEK 500 LT	AGRICULTURAL	48.3049	2 200 000	
BOSCHHOEK 978 LS	00000978	00000	0000	STEVE SCHOEMAN BEHEREND (PTY) LTD.	BOSCHHOEK 978 LS	AGRICULTURAL	85.0151	850 000	
BOSCHHOEK 947 LS	00000947	00000	0000	SILICON SMELTERS (PTY) LTD.	BOSCHHOEK 947 LS	AGRICULTURAL	239.5220	2 400 000	
BOSCHPOORT 492 LT	00000492	00000	0000	HANS MERENSKY HOLDINGS (PTY) LTD.	BOSCHPOORT 492 LT	AGRICULTURAL	117.4474	2 000 000	
BOSCHPOORT 492 LT	00000492	00001	0000	HANS MERENSKY HOLDINGS (PTY) LTD.	BOSCHPOORT 492 LT	AGRICULTURAL	171.3064	2 600 000	
BOSCHPOORT 492 LT	00000492	00002	0000	HOWARD BLIGHT TRUST	BOSCHPOORT 492 LT	AGRICULTURAL	77.0879	2 450 000	
BOSCHPOORT 492 LT	00000492	00003	0000	HOWARD BLIGHT TRUST	BOSCHPOORT 492 LT	AGRICULTURAL	21.4133	500 000	
BOSCHPOORT 492 LT	00000492	00004	0000	OPKOMS BELEGGINGS (PTY) LTD.	BOSCHPOORT 492 LT	AGRICULTURAL	21.3722	1 100 000	
BOSCHPOORT 492 LT	00000492	00005	0000	OPKOMS BELEGGINGS (PTY) LTD.	BOSCHPOORT 492 LT	AGRICULTURAL	17.1306	380 000	
BOSCHSLUIT 1095 LS	00001095	00000	0000	FELTRE HOLDINGS (PTY) LTD.	BOSCHSLUIT 1095 LS	AGRICULTURAL	34.3327	340 000	
BOTERFONTEIN 594 LT	00000594	00000	0000	BELLERIVE FORESTS (PTY) LTD.	BOTERFONTEIN 594 LT	AGRICULTURAL	314.2644	4 100 000	
BRANDBULTFONTEIN 446 LT	00000446	00000	0000	NATIONAL GOVERNMENT OF THE REPUBLIC OF SOUTH AFRICA	BRANDBULTFONTEIN 446 LT	STATE OWNED	217.7233	2 180 000	
BRANDSBY 1086 LS	00001086	00000	0000	FELTRE HOLDINGS (PTY) LTD.	BRANDSBY 1086 LS	AGRICULTURAL	36.7024	370 000	
BROEDERSDRAAI 981 LS	00000981	00000	0000	STEVE SCHOEMAN BEHEREND (PTY) LTD.	BROEDERSDRAAI 981 LS	AGRICULTURAL	204.4614	3 000 000	
BROEDERSDRIFT 958 LS	00000958	00000	0000	HILLSIDE PLANTATIONS (PTY) LTD.	BROEDERSDRIFT 958 LS	AGRICULTURAL	104.4597	1 700 000	
BROEDERSDRIFT 958 LS	00000958	00001	0000	HILLSIDE PLANTATIONS (PTY) LTD.	BROEDERSDRIFT 958 LS	AGRICULTURAL	0.8565	10 000	
BROEDERSDRIFT 958 LS	00000958	00002	0000	HILLSIDE PLANTATIONS (PTY) LTD.	BROEDERSDRIFT 958 LS	AGRICULTURAL	38.7245	390 000	
BROEDERSDRIFT 958 LS	00000958	00003	0000	HILLSIDE PLANTATIONS (PTY) LTD.	BROEDERSDRIFT 958 LS	AGRICULTURAL	65.6326	660 000	
BROEDERSTROOMDRIFT 534 LT	00000534	00001	0000	THEMELI RILONDOTE	BROEDERSTROOMDRIFT 534 LT	AGRICULTURAL	53.8580	2 550 000	
BROEDERSTROOMDRIFT 534 LT	00000534	00005	0000	HENTIQ 2462 (PTY) LTD.	BROEDERSTROOMDRIFT 534 LT	AGRICULTURAL	52.8458	1 900 000	
BROEDERSTROOMDRIFT 534 LT	00000534	00009	0000	LETABA BRICKYARD (PTY) LTD.	BROEDERSTROOMDRIFT 534 LT	AGRICULTURAL	23.2968	800 000	
BROEDERSTROOMDRIFT 534 LT	00000534	00010	0000	LETABA BRICKYARD (PTY) LTD.	BROEDERSTROOMDRIFT 534 LT	AGRICULTURAL	28.8153	580 000	
BROEDERSTROOMDRIFT 534 LT	00000534	00012	0000	MACADRIFT CC	BROEDERSTROOMDRIFT 534 LT	AGRICULTURAL	45.4747	1 300 000	
BROEDERSTROOMDRIFT 534 LT	00000534	00013	0000	COLORWEIS NURSERY PTY LTD	BROEDERSTROOMDRIFT 534 LT	AGRICULTURAL	30.2765	900 000	
BROEDERSTROOMDRIFT 534 LT	00000534	00014	0000	DITUBATSE BUSINESS ENTERPRISE CC	BROEDERSTROOMDRIFT 534 LT	AGRICULTURAL	42.8350	1 800 000	
BROEDERSTROOMDRIFT 534 LT	00000534	00015	0000	THERON THOMAS ARNOLDUS	BROEDERSTROOMDRIFT 534 LT	AGRICULTURAL	24.1039	1 200 000	
BROEDERSTROOMDRIFT 534 LT	00000534	00016	0000	STONE-HOPE PROP CC	BROEDERSTROOMDRIFT 534 LT	AGRICULTURAL	42.8266	2 000 000	
BROEDERSTROOMDRIFT 534 LT	00000534	00017	0000	BOOYSE JACOB MATHEUS	BROEDERSTROOMDRIFT 534 LT	AGRICULTURAL	10.7067	800 000	
BROEDERSTROOMDRIFT 534 LT	00000534	00018	0000	HEEVER HENDRIK CHRISTIAAN VAN DEN	BROEDERSTROOMDRIFT 534 LT	AGRICULTURAL	4.8316	1 300 000	



GREATER TZANEEN LOCAL MUNICIPALITY

Valuation roll for the period 1 July 2013 - 30 June 2017



REGISTERED OR OTHER DESCRIPTION OF THE PROPERTY				FULL NAMES OF OWNER(S)	CATEGORY DETERMINED IN TERMS OF SECTION 8 OF THE ACT	PHYSICAL ADDRESS OF THE PROPERTY	EXTENT OF THE PROPERTY (H)	MARKET VALUE OF THE PROPERTY	REMARKS
SUBURB	ERFNR	PORTION	UNIT						
BROEDERSTROOMDRIFT 534 LT	00000534	00020	0000	DOOL BERNARD VAN DEN	BROEDERSTROOMDRIFT 534 LT	AGRICULTURAL	10.0643	600 000	
BROEDERSTROOMDRIFT 534 LT	00000534	00021	0000	AVTV SERVICES CC.	BROEDERSTROOMDRIFT 534 LT	AGRICULTURAL	5.3701	1 100 000	
BROEDERSTROOMDRIFT 534 LT	00000534	00022	0000	SISIMUKA TRUST	BROEDERSTROOMDRIFT 534 LT	AGRICULTURAL	13.8891	1 000 000	
BROEDERSTROOMDRIFT 534 LT	00000534	00025	0000	DOOL BERNARD VAN DEN	BROEDERSTROOMDRIFT 534 LT	AGRICULTURAL	36.0509	2 300 000	
BROEDERSTROOMDRIFT 534 LT	00000534	00026	0000	PALM KWEKERY TRUST	BROEDERSTROOMDRIFT 534 LT	AGRICULTURAL	27.3148	1 160 000	
BROEDERSTROOMDRIFT 534 LT	00000534	00027	0000	JOSHELL TRUST	BROEDERSTROOMDRIFT 534 LT	AGRICULTURAL	7.9736	800 000	
BROEDERSTROOMDRIFT 534 LT	00000534	00028	0000	BUNKER HILLS INV 655 (PTY) LTD.	BROEDERSTROOMDRIFT 534 LT	AGRICULTURAL	26.4162	1 800 000	
BROEDERSTROOMDRIFT 534 LT	00000534	00029	0000	VISSER JASPER LOUIS	BROEDERSTROOMDRIFT 534 LT	AGRICULTURAL	11.0405	900 000	
BROEDERSTROOMDRIFT 534 LT	00000534	00031	0000	MANELA SPRUIT ESTATE CC	BROEDERSTROOMDRIFT 534 LT	AGRICULTURAL	33.4109	2 500 000	
BROEDERSTROOMDRIFT 534 LT	00000534	00033	0000	BERGREN TRUST	BROEDERSTROOMDRIFT 534 LT	AGRICULTURAL	46.9066	3 100 000	
BROEDERSTROOMDRIFT 534 LT	00000534	00034	0000	G R VAN VEIJEREN BELEGGINGS (PTY) LTD	BROEDERSTROOMDRIFT 534 LT	AGRICULTURAL	69.2738	1 700 000	
BROEDERSTROOMDRIFT 534 LT	00000534	00036	0000	KHUMALO JOSHUA ALPHEUS	BROEDERSTROOMDRIFT 534 LT	AGRICULTURAL	10.7067	2 000 000	
BROEDERSTROOMDRIFT 534 LT	00000534	00037	0000	HUMAN PETRUS JOHANNES	BROEDERSTROOMDRIFT 534 LT	AGRICULTURAL	12.8480	700 000	
BROEDERSTROOMDRIFT 534 LT	00000534	00038	0000	B C L HOUT CC	BROEDERSTROOMDRIFT 534 LT	AGRICULTURAL	42.8266	1 200 000	
BROEDERSTROOMDRIFT 534 LT	00000534	00040	0000	MACADRIFT CC	BROEDERSTROOMDRIFT 534 LT	AGRICULTURAL	24.1040	1 500 000	
BROEDERSTROOMDRIFT 534 LT	00000534	00041	0000	WESTHUIZEN ELEANOR ANNA VAN DER	BROEDERSTROOMDRIFT 534 LT	AGRICULTURAL	20.6953	210 000	
BROEDERSTROOMDRIFT 534 LT	00000534	00042	0000	THEUNISSEN JOHANNES CHRISTIAAN	BROEDERSTROOMDRIFT 534 LT	AGRICULTURAL	18.0593	800 000	
BROEDERSTROOMDRIFT 534 LT	00000534	00043	0000	HAY MARGARET LINDA DALRYMPLE-	BROEDERSTROOMDRIFT 534 LT	AGRICULTURAL	8.5653	560 000	
BROEDERSTROOMDRIFT 534 LT	00000534	00044	0000	DITUBATSE BUSINESS ENTERPRISE CC.	BROEDERSTROOMDRIFT 534 LT	AGRICULTURAL	24.4641	1 200 000	
BROEDERSTROOMDRIFT 534 LT	00000534	00045	0000	LUDIKE FAMILIE TRUST	BROEDERSTROOMDRIFT 534 LT	AGRICULTURAL	17.1036	900 000	
BROEDERSTROOMDRIFT 534 LT	00000534	00046	0000	LUDIKE FAMILIE TRUST	BROEDERSTROOMDRIFT 534 LT	AGRICULTURAL	11.3625	600 000	
BROEDERSTROOMDRIFT 534 LT	00000534	00047	0000	LUDIKE FAMILIE TRUST	BROEDERSTROOMDRIFT 534 LT	AGRICULTURAL	20.1798	400 000	
BROEDERSTROOMDRIFT 534 LT	00000534	00048	0000	NATIONAL GOVERNMENT OF THE REPUBLIC OF SOUTH AFRICA	BROEDERSTROOMDRIFT 534 LT	STATE OWNED	17.9773	540 000	
BROEDERSTROOMDRIFT 534 LT	00000534	00049	0000	NATIONAL GOVERNMENT OF THE REPUBLIC OF SOUTH AFRICA	BROEDERSTROOMDRIFT 534 LT	STATE OWNED	17.6198	540 000	
BROEDERSTROOMDRIFT 534 LT	00000534	00050	0000	LUDIKE FAMILIE TRUST	BROEDERSTROOMDRIFT 534 LT	AGRICULTURAL	8.5653	270 000	
BROEDERSTROOMDRIFT 534 LT	00000534	00051	0000	PRETORIUS BAREND JOHANNES	BROEDERSTROOMDRIFT 534 LT	AGRICULTURAL	8.5653	500 000	
BROEDERSTROOMDRIFT 534 LT	00000534	00052	0000	PRETORIUS BAREND JOHANNES	BROEDERSTROOMDRIFT 534 LT	AGRICULTURAL	17.1309	340 000	
BROEDERSTROOMDRIFT 534 LT	00000534	00053	0000	MASIYA MOHALE THOMAS	BROEDERSTROOMDRIFT 534 LT	AGRICULTURAL	17.1309	800 000	
BROEDERSTROOMDRIFT 534 LT	00000534	00054	0000	MELTIN PROP 115 CC	BROEDERSTROOMDRIFT 534 LT	AGRICULTURAL	8.5655	600 000	
BROEDERSTROOMDRIFT 534 LT	00000534	00055	0000	VAN DER WESTHUIZEN JOLENE & WOLVAADT JURI FRANCOIS	BROEDERSTROOMDRIFT 534 LT	AGRICULTURAL	8.5655	800 000	
BROEDERSTROOMDRIFT 534 LT	00000534	00056	0000	ZEDEK TRADING 36 CC	BROEDERSTROOMDRIFT 534 LT	AGRICULTURAL	8.5655	900 000	
BROEDERSTROOMDRIFT 534 LT	00000534	00057	0000	JOUBERT FRANCOIS JACOBUS	BROEDERSTROOMDRIFT 534 LT	AGRICULTURAL	8.5653	720 000	
BROEDERSTROOMDRIFT 534 LT	00000534	00058	0000	BEESLAAR ADRIAAN GERHARDUS	BROEDERSTROOMDRIFT 534 LT	AGRICULTURAL	8.5653	900 000	
BROEDERSTROOMDRIFT 534 LT	00000534	00059	0000	BEZUIDENHOUT GEORGE FREDERICK	BROEDERSTROOMDRIFT 534 LT	AGRICULTURAL	8.5653	730 000	
BROEDERSTROOMDRIFT 534 LT	00000534	00060	0000	PURCHASE FRANK CHARLES	BROEDERSTROOMDRIFT 534 LT	AGRICULTURAL	8.5653	610 000	
BROEDERSTROOMDRIFT 534 LT	00000534	00061	0000	WATKINS ALEXANDER	BROEDERSTROOMDRIFT 534 LT	AGRICULTURAL	8.5653	570 000	
BROEDERSTROOMDRIFT 534 LT	00000534	00062	0000	STIGLINGH MICHIEL JOHAN	BROEDERSTROOMDRIFT 534 LT	AGRICULTURAL	8.5653	180 000	
BROEDERSTROOMDRIFT 534 LT	00000534	00063	0000	MTHEMTHO TRADING & PROJECTS CC	BROEDERSTROOMDRIFT 534 LT	AGRICULTURAL	8.5653	1 500 000	
BROEDERSTROOMDRIFT 534 LT	00000534	00064	0000	SPENCER DRAKE TRUST	BROEDERSTROOMDRIFT 534 LT	MULTI PURPOSE BUSINESS	1.0000	2 500 000	
BROEDERSTROOMDRIFT 534 LT	00000534	00064	0000	SPENCER DRAKE TRUST	BROEDERSTROOMDRIFT 534 LT	MULTI PURPOSE AGRICULTURAL	7.5653	600 000	



GREATER TZANEEN LOCAL MUNICIPALITY
Valuation roll for the period 1 July 2013 - 30 June 2017



REGISTERED OR OTHER DESCRIPTION OF THE PROPERTY				FULL NAMES OF OWNER(S)	CATEGORY DETERMINED IN TERMS OF SECTION 8 OF THE ACT	PHYSICAL ADDRESS OF THE PROPERTY	EXTENT OF THE PROPERTY (H)	MARKET VALUE OF THE PROPERTY	REMARKS
SUBURB	ERFNR	PORTION	UNIT						
BROEDERSTROOMDRIFT 534 LT	00000534	00065	0000	MATHABA RAMAPULANA ALEX	BROEDERSTROOMDRIFT 534 LT	AGRICULTURAL	8.5653	1 300 000	
BROEDERSTROOMDRIFT 534 LT	00000534	00066	0000	MCKENZIE CRAIG ROSS	BROEDERSTROOMDRIFT 534 LT	AGRICULTURAL	9.2014	1 000 000	
BROEDERSTROOMDRIFT 534 LT	00000534	00067	0000	HANS MERENSKY HOLDINGS (PTY) LTD.	BROEDERSTROOMDRIFT 534 LT	AGRICULTURAL	8.5653	180 000	
BROEDERSTROOMDRIFT 534 LT	00000534	00068	0000	HANS MERENSKY HOLDINGS (PTY) LTD.	BROEDERSTROOMDRIFT 534 LT	AGRICULTURAL	8.5653	180 000	
BROEDERSTROOMDRIFT 534 LT	00000534	00069	0000	TOIT SAREL WILHELMUS DU	BROEDERSTROOMDRIFT 534 LT	AGRICULTURAL	8.5653	730 000	
BROEDERSTROOMDRIFT 534 LT	00000534	00070	0000	WESTHUIZEN ELEANOR ANNA VAN DER	BROEDERSTROOMDRIFT 534 LT	AGRICULTURAL	8.5653	180 000	
BROEDERSTROOMDRIFT 534 LT	00000534	00071	0000	MEYER JACOLENE BEE	BROEDERSTROOMDRIFT 534 LT	AGRICULTURAL	8.5653	700 000	
BROEDERSTROOMDRIFT 534 LT	00000534	00072	0000	PRINSLOO CATHARINA MAGRIETA JEANET	BROEDERSTROOMDRIFT 534 LT	AGRICULTURAL	17.1306	790 000	
BROEDERSTROOMDRIFT 534 LT	00000534	00076	0000	COLORWEIS NURSERY (PTY) LTD.	BROEDERSTROOMDRIFT 534 LT	AGRICULTURAL	15.6317	860 000	
BROEDERSTROOMDRIFT 534 LT	00000534	00078	0000	VISSER JASPER LOUIS	BROEDERSTROOMDRIFT 534 LT	AGRICULTURAL	18.3069	1 000 000	
BROEDERSTROOMDRIFT 534 LT	00000534	00079	0000	DITUBATSE BUSINESS ENTERPRISE CC.	BROEDERSTROOMDRIFT 534 LT	AGRICULTURAL	30.0924	2 000 000	
BROEDERSTROOMDRIFT 534 LT	00000534	00080	0000	SONIA SCHEEPERS FAMILIE TRUST	BROEDERSTROOMDRIFT 534 LT	AGRICULTURAL	27.7843	540 000	
BROEDERSTROOMDRIFT 534 LT	00000534	00081	0000	KLAPROPS 82 PTY LTD	BROEDERSTROOMDRIFT 534 LT	AGRICULTURAL	201.5565	2 700 000	
BROEDERSTROOMDRIFT 534 LT	00000534	00082	0000	MOPANI DISTRICT MUNICIPALITY	BROEDERSTROOMDRIFT 534 LT	MUNICIPAL	158.4811	7 300 000	
BROEDERSTROOMDRIFT 534 LT	00000534	00083	0000	PRETORIUS BAREND JOHANNES	BROEDERSTROOMDRIFT 534 LT	AGRICULTURAL	8.5653	180 000	
BROEDERSTROOMDRIFT 534 LT	00000534	00086	0000	MARITZ FRANCOIS IGNATIUS	BROEDERSTROOMDRIFT 534 LT	AGRICULTURAL	9.9208	900 000	
BROEDERSTROOMDRIFT 534 LT	00000534	00087	0000	KENBROOK (PTY) LTD.	BROEDERSTROOMDRIFT 534 LT	AGRICULTURAL	21.5133	880 000	
BROEDERSTROOMDRIFT 534 LT	00000534	00088	0000	KENBROOK (PTY) LTD.	BROEDERSTROOMDRIFT 534 LT	AGRICULTURAL	25.2325	1 000 000	
BROEDERSTROOMDRIFT 534 LT	00000534	00089	0000	KENBROOK (PTY) LTD.	BROEDERSTROOMDRIFT 534 LT	AGRICULTURAL	30.3795	2 500 000	
BROEDERSTROOMDRIFT 534 LT	00000534	00090	0000	KENBROOK (PTY) LTD.	BROEDERSTROOMDRIFT 534 LT	AGRICULTURAL	53.5873	3 000 000	
BROEDERSTROOMDRIFT 534 LT	00000534	00092	0000	RINONO GREEN GARDENS TRUST	BROEDERSTROOMDRIFT 534 LT	AGRICULTURAL	74.7998	2 000 000	
BROEDERSTROOMDRIFT 534 LT	00000534	00093	0000	TZANEEN VIEW TRUST	BROEDERSTROOMDRIFT 534 LT	AGRICULTURAL	90.2031	1 300 000	
BROEDERSTROOMDRIFT 534 LT	00000534	00094	0000	PIETERIKA CC	BROEDERSTROOMDRIFT 534 LT	AGRICULTURAL	28.3644	900 000	
BROEDERSTROOMDRIFT 534 LT	00000534	00095	0000	MACADRIFT CC	BROEDERSTROOMDRIFT 534 LT	AGRICULTURAL	55.6746	900 000	
BROEDERSTROOMDRIFT 534 LT	00000534	00097	0000	LIMPOPO PROVINCIAL GOVERNMENT	BROEDERSTROOMDRIFT 534 LT	STATE OWNED	11.6324	240 000	
BROEDERSTROOMDRIFT 534 LT	00000534	00099	0000	LIMPOPO PROVINCIAL GOVERNMENT	BROEDERSTROOMDRIFT 534 LT	STATE OWNED	0.9589	20 000	
BROEDERSTROOMDRIFT 534 LT	00000534	00100	0000	BERGMANN JOHANN VAN REENEN	BROEDERSTROOMDRIFT 534 LT	AGRICULTURAL	16.0298	820 000	
BROEDERSTROOMDRIFT 534 LT	00000534	00101	0000	N & E RIVERBEND INV PTY LTD	BROEDERSTROOMDRIFT 534 LT	AGRICULTURAL	43.0754	1 200 000	
BROEDERSTROOMDRIFT 534 LT	00000534	00102	0000	VAN WYK BIANCA	BROEDERSTROOMDRIFT 534 LT	AGRICULTURAL	3.0800	90 000	
BROEDERSTROOMDRIFT 534 LT	00000534	00103	0000	KENBROOK (PTY) LTD.	BROEDERSTROOMDRIFT 534 LT	AGRICULTURAL	37.6936	1 000 000	
BROEDERSTROOMDRIFT 534 LT	00000534	00104	0000	STRYDOM JACOBUS	BROEDERSTROOMDRIFT 534 LT	AGRICULTURAL	5.8649	600 000	
BROEDERSTROOMDRIFT 534 LT	00000534	00106	0000	MOKWENA MAKOBAYANA JANE	BROEDERSTROOMDRIFT 534 LT	AGRICULTURAL	7.9218	160 000	
BROEDERSTROOMDRIFT 534 LT	00000534	00107	0000	MOKWENA MAKOBAYANA JANE	BROEDERSTROOMDRIFT 534 LT	AGRICULTURAL	8.4251	160 000	
BROEDERSTROOMDRIFT 534 LT	00000534	00108	0000	MOKWENA MAKOBAYANA JANE	BROEDERSTROOMDRIFT 534 LT	AGRICULTURAL	8.0924	160 000	
BROEDERSTROOMDRIFT 534 LT	00000534	00109	0000	MOKWENA MAKOBAYANA JANE	BROEDERSTROOMDRIFT 534 LT	AGRICULTURAL	8.0715	160 000	
BROEDERSTROOMDRIFT 534 LT	00000534	00110	0000	MAPONYA MOSHOHLI ISAAC	BROEDERSTROOMDRIFT 534 LT	AGRICULTURAL	7.2130	140 000	
BROEDERSTROOMDRIFT 534 LT	00000534	00111	0000	SEPHTON EDWARD CLIFFORD	BROEDERSTROOMDRIFT 534 LT	AGRICULTURAL	6.5865	800 000	
BROEDERSTROOMDRIFT 534 LT	00000534	00112	0000	SWART PIETER GERHARDUS MARITZ	BROEDERSTROOMDRIFT 534 LT	AGRICULTURAL	6.0001	600 000	
BROEDERSTROOMDRIFT 534 LT	00000534	00113	0000	MUSHWANA NYANKWAVI NYELETI	BROEDERSTROOMDRIFT 534 LT	AGRICULTURAL	7.7102	4 000 000	
BROEDERSTROOMDRIFT 534 LT	00000534	00114	0000	HAYNES DESMOND GEORGE & STEPHANIE SMARTRYK	BROEDERSTROOMDRIFT 534 LT	AGRICULTURAL	6.4834	600 000	



GREATER TZANEEN LOCAL MUNICIPALITY

Valuation roll for the period 1 July 2013 - 30 June 2017



REGISTERED OR OTHER DESCRIPTION OF THE PROPERTY				FULL NAMES OF OWNER(S)	CATEGORY DETERMINED IN TERMS OF SECTION 8 OF THE ACT	PHYSICAL ADDRESS OF THE PROPERTY	EXTENT OF THE PROPERTY (H)	MARKET VALUE OF THE PROPERTY	REMARKS
SUBURB	ERFNR	PORTION	UNIT						
BROEDERSTROOMDRIFT 534 LT	00000534	00115	0000	VAN EEDEN JOHANNES HERMANUS & VAN WYK RACHEL GEZINA PHILLIPINA	BROEDERSTROOMDRIFT 534 LT	AGRICULTURAL	6.5840	140 000	
BROEDERSTROOMDRIFT 534 LT	00000534	00116	0000	GREYLING CHRISTOFFEL JACOBUS & DE WET LIZETTE	BROEDERSTROOMDRIFT 534 LT	AGRICULTURAL	3.1024	1 200 000	
BROEDERSTROOMDRIFT 534 LT	00000534	00117	0000	WALKENSHAW FAMILIE TRUST	BROEDERSTROOMDRIFT 534 LT	AGRICULTURAL	8.5240	200 000	
BROEDERSTROOMDRIFT 534 LT	00000534	00118	0000	K W PLANTHIRE CC	BROEDERSTROOMDRIFT 534 LT	AGRICULTURAL	8.1170	600 000	
BROEDERSTROOMDRIFT 534 LT	00000534	00119	0000	MARAIS CORNELIUS OLIVIER	BROEDERSTROOMDRIFT 534 LT	AGRICULTURAL	7.7051	600 000	
BROEDERSTROOMDRIFT 534 LT	00000534	00120	0000	FRANCOIS DU PREEZ FAMILIE TRUST	BROEDERSTROOMDRIFT 534 LT	AGRICULTURAL	7.7051	200 000	
BROEDERSTROOMDRIFT 534 LT	00000534	00121	0000	FRANCOIS DU PREEZ FAMILIE TRUST	BROEDERSTROOMDRIFT 534 LT	AGRICULTURAL	7.1228	1 000 000	
BROEDERSTROOMDRIFT 534 LT	00000534	00122	0000	J B KOTZE FAMILIE TRUST	BROEDERSTROOMDRIFT 534 LT	AGRICULTURAL	8.3540	700 000	
BROEDERSTROOMDRIFT 534 LT	00000534	00123	0000	GERT VAN ZYL TRUST	BROEDERSTROOMDRIFT 534 LT	AGRICULTURAL	15.0664	1 200 000	
BROEDERSTROOMDRIFT 534 LT	00000534	00124	0000	VENDECO INV 13 CC.	BROEDERSTROOMDRIFT 534 LT	AGRICULTURAL	7.7051	160 000	
BROEDERSTROOMDRIFT 534 LT	00000534	00125	0000	TRUESDALE JAMES ANTON WILLET & JOHANNA MARIE	BROEDERSTROOMDRIFT 534 LT	AGRICULTURAL	7.7051	1 100 000	
BROEDERSTROOMDRIFT 534 LT	00000534	00126	0000	JANSEN JACOBUS CORNELIS JOHANNES	BROEDERSTROOMDRIFT 534 LT	AGRICULTURAL	7.6484	900 000	
BROEDERSTROOMDRIFT 534 LT	00000534	00127	0000	POTGIETER ALIDA CORNELIA & PETRUS PHILLUPPUS	BROEDERSTROOMDRIFT 534 LT	AGRICULTURAL	7.1228	1 000 000	
BROEDERSTROOMDRIFT 534 LT	00000534	00129	0000	DARTINGO TRADING 139 PTY LTD	BROEDERSTROOMDRIFT 534 LT	AGRICULTURAL	25.5231	1 000 000	
BROEDERSTROOMDRIFT 534 LT	00000534	00130	0000	PROC CORP 64 CC.	BROEDERSTROOMDRIFT 534 LT	BUSINESS	2.1948	900 000	
BROEDERSTROOMDRIFT 534 LT	00000534	00131	0000	LEZMIN 2385 CC	BROEDERSTROOMDRIFT 534 LT	AGRICULTURAL	2.0000	900 000	
BROEDERSTROOMDRIFT 534 LT	00000534	00132	0000	MOKHOMOLA MATOMIE SOLOMON & T OTHERS	BROEDERSTROOMDRIFT 534 LT	AGRICULTURAL	12.5501	1 500 000	
BROEDERSTROOMDRIFT 534 LT	00000534	00135	0000	GERT VAN ZYL TRUST	BROEDERSTROOMDRIFT 534 LT	AGRICULTURAL	7.3075	700 000	
BROEDERSTROOMDRIFT 534 LT	00000534	00137	0000	SOUTH AFRICAN NATIONAL ROADS AGENCY LTD	BROEDERSTROOMDRIFT 534 LT	PSI	1.1537	5 000	
BROEDERSTROOMDRIFT 534 LT	00000534	00149	0000	MAREE WILHELM ABRAHAM	BROEDERSTROOMDRIFT 534 LT	AGRICULTURAL	3.8520	400 000	
BROEDERSTROOMDRIFT 534 LT	00000534	00151	0000	VAN DER WALT JAN CARL	BROEDERSTROOMDRIFT 534 LT	AGRICULTURAL	2.0281	200 000	
BROEDERSTROOMDRIFT 534 LT	00000534	00154	0000	BLUE DOT PROPERTY 188 PTY LTD	BROEDERSTROOMDRIFT 534 LT	AGRICULTURAL	34.8306	2 400 000	CONS FROM 152, 153
BROEDERSTROOMDRIFT 534 LT	00000534	00155	0000	DARTINGO TRADING 139 PTY LTD	BROEDERSTROOMDRIFT 534 LT	AGRICULTURAL	46.5285	2 000 000	CONS FROM 32, 84
BROEDERSTROOMOOG 494 LT	00000494	00000	0000	REPUBLIC OF SOUTH AFRICA	BROEDERSTROOMOOG 494 LT	STATE OWNED	43.2391	860 000	
BURGERSDORP 19 KT	00000019	00000	0000	GOVERNMENT OF GAZANKULU	BURGERSDORP 19 KT	STATE OWNED	1914.4461	10 200 000	
BURRAH NULLAH 590 LT	00000590	00001	0000	JOHAN SCHOEMAN TRUST	BURRAH NULLAH 590 LT	AGRICULTURAL	256.9596	2 570 000	
BURRAH NULLAH 590 LT	00000590	00004	0000	HANS MERENSKY HOLDINGS (PTY) LTD.	BURRAH NULLAH 590 LT	AGRICULTURAL	67.8613	680 000	
BURRAH NULLAH 590 LT	00000590	00005	0000	BANARENG BA LETSOALO MATHUNYENG COMMUNAL PTY ASSOC	BURRAH NULLAH 590 LT	AGRICULTURAL	30.6637	700 000	
BURRAH NULLAH 590 LT	00000590	00006	0000	BANARENG BA LETSOALO MATHUNYENG COMMUNAL PTY ASSOC	BURRAH NULLAH 590 LT	MULTI PURPOSE BUSINESS	0.7874	50 000	ROAD STALL/TENBY TEA GARDEN
BURRAH NULLAH 590 LT	00000590	00006	0000	BANARENG BA LETSOALO MATHUNYENG COMMUNAL PTY ASSOC	BURRAH NULLAH 590 LT	MULTI PURPOSE BUSINESS	133.0000	3 350 000	
BURRAH NULLAH 590 LT	00000590	00007	0000	BANARENG BA LETSOALO MATHUNYENG COMMUNAL PTY ASSOC	BURRAH NULLAH 590 LT	AGRICULTURAL	153.1941	3 800 000	
BUT-AN-BEN 586 LT	00000586	00000	0000	MICHEN FAMILY TRUST	BUT-AN-BEN 586 LT	AGRICULTURAL	55.7378	3 000 000	
CALIFORNIA 507 LT	00000507	00000	0000	JACOBS ZARIA	CALIFORNIA 507 LT	AGRICULTURAL	21.8925	1 000 000	
CALIFORNIA 507 LT	00000507	00001	0000	NEW GARDEN LIFESTYLE LANDSCAPE CC	CALIFORNIA 507 LT	AGRICULTURAL	25.8305	800 000	
CALIFORNIA 507 LT	00000507	00002	0000	MACHETHE NGWAKO DAVID	CALIFORNIA 507 LT	AGRICULTURAL	21.4133	600 000	
CALIFORNIA 507 LT	00000507	00003	0000	MOSEAMEDI ROSINA	CALIFORNIA 507 LT	AGRICULTURAL	21.4133	300 000	
CALIFORNIA 507 LT	00000507	00004	0000	SMIT IGNATIUS STEPHANUS JOHANNES	CALIFORNIA 507 LT	AGRICULTURAL	21.4135	1 500 000	
CALIFORNIA 507 LT	00000507	00005	0000	WELMAN DU TOIT	CALIFORNIA 507 LT	AGRICULTURAL	21.4136	1 400 000	
CALIFORNIA 507 LT	00000507	00006	0000	LEBEA MATOME DANIEL	CALIFORNIA 507 LT	AGRICULTURAL	21.4135	860 000	
CALIFORNIA 507 LT	00000507	00007	0000	PRETORIUS BAREND PETRUS	CALIFORNIA 507 LT	AGRICULTURAL	21.4136	210 000	



GREATER TZANEEN LOCAL MUNICIPALITY

Valuation roll for the period 1 July 2013 - 30 June 2017



REGISTERED OR OTHER DESCRIPTION OF THE PROPERTY				FULL NAMES OF OWNER(S)	CATEGORY DETERMINED IN TERMS OF SECTION 8 OF THE ACT	PHYSICAL ADDRESS OF THE PROPERTY	EXTENT OF THE PROPERTY (H)	MARKET VALUE OF THE PROPERTY	REMARKS
SUBURB	ERFNR	PORTION	UNIT						
CALIFORNIA 507 LT	00000507	00008	0000	MAJAHA KU HAVA FARMING PROJECT TRUST	CALIFORNIA 507 LT	STATE OWNED	21.4142	210 000	
CALIFORNIA 507 LT	00000507	00009	0000	LUGAR SIDNEY	CALIFORNIA 507 LT	AGRICULTURAL	21.4133	700 000	
CALIFORNIA 507 LT	00000507	00010	0000	VENTER CORNELIA ELIZABETH	CALIFORNIA 507 LT	AGRICULTURAL	21.4147	990 000	
CALIFORNIA 507 LT	00000507	00011	0000	SMIT MILANIE PETRONELLA	CALIFORNIA 507 LT	AGRICULTURAL	21.4139	860 000	
CALIFORNIA 507 LT	00000507	00012	0000	HOME GROWN SOLUTIONS CC	CALIFORNIA 507 LT	AGRICULTURAL	21.4133	1 300 000	
CALIFORNIA 507 LT	00000507	00014	0000	NATIONAL GOVERNMENT OF THE REPUBLIC OF SOUTH AFRICA	CALIFORNIA 507 LT	AGRICULTURAL	21.4136	400 000	
CALIFORNIA 507 LT	00000507	00015	0000	MOHALE MOTLANALO REBECCA	CALIFORNIA 507 LT	AGRICULTURAL	20.6386	700 000	
CALIFORNIA 507 LT	00000507	00016	0000	RIKHOTSO GODFREY	CALIFORNIA 507 LT	AGRICULTURAL	21.4134	700 000	
CALIFORNIA 507 LT	00000507	00017	0000	ENDE ELFRIEDE MARIE VAN DEN	CALIFORNIA 507 LT	AGRICULTURAL	21.4133	790 000	
CALIFORNIA 507 LT	00000507	00018	0000	SCHOURIE RINA HESTER ELSIE	CALIFORNIA 507 LT	AGRICULTURAL	21.4133	800 000	
CALIFORNIA 507 LT	00000507	00019	0000	ROUX MAGDALENA MARIA LE	CALIFORNIA 507 LT	AGRICULTURAL	21.4134	760 000	
CALIFORNIA 507 LT	00000507	00020	0000	LABUSCHAGNE JOHANNES JOACHEM	CALIFORNIA 507 LT	AGRICULTURAL	21.4136	1 100 000	
CALIFORNIA 507 LT	00000507	00022	0000	PARSONS FRANS STEFANUS	CALIFORNIA 507 LT	AGRICULTURAL	21.4136	210 000	
CALIFORNIA 507 LT	00000507	00023	0000	PRETORIUS HENDRIK WILLEM	CALIFORNIA 507 LT	AGRICULTURAL	21.4135	1 300 000	
CALIFORNIA 507 LT	00000507	00024	0000	MOTSWI SEBOLAWÉ VERONICA	CALIFORNIA 507 LT	AGRICULTURAL	21.4156	670 000	
CALIFORNIA 507 LT	00000507	00025	0000	JOHNSON BRIAN GOODSMAN	CALIFORNIA 507 LT	AGRICULTURAL	21.7542	300 000	
CALIFORNIA 507 LT	00000507	00026	0000	PLESSIS ANDRE LOUIS DU	CALIFORNIA 507 LT	AGRICULTURAL	21.4133	800 000	
CALIFORNIA 507 LT	00000507	00027	0000	NATIONAL GOVERNMENT OF THE REPUBLIC OF SOUTH AFRICA	CALIFORNIA 507 LT	AGRICULTURAL	21.4154	1 800 000	
CALIFORNIA 507 LT	00000507	00028	0000	DREAM TEAM TRADING 14 CC.	CALIFORNIA 507 LT	AGRICULTURAL	22.1619	1 300 000	
CALIFORNIA 507 LT	00000507	00029	0000	WINTER NIGHT INV 316 CC	CALIFORNIA 507 LT	AGRICULTURAL	21.4133	600 000	
CALIFORNIA 507 LT	00000507	00030	0000	BALOYI KARINGE JOYCE	CALIFORNIA 507 LT	AGRICULTURAL	21.4133	210 000	
CALIFORNIA 507 LT	00000507	00031	0000	BLACKETT BRENDA	CALIFORNIA 507 LT	AGRICULTURAL	21.4146	690 000	
CALIFORNIA 507 LT	00000507	00032	0000	BROADHEAD SAFARIS CC	CALIFORNIA 507 LT	AGRICULTURAL	21.4143	300 000	
CALIFORNIA 507 LT	00000507	00033	0000	LEMMER ADRIAAN IZAAK	CALIFORNIA 507 LT	AGRICULTURAL	21.4133	1 000 000	
CALIFORNIA 507 LT	00000507	00034	0000	MUSA-NYELETI FARMING & HOSPITALITY CC	CALIFORNIA 507 LT	AGRICULTURAL	21.4138	2 000 000	
CALIFORNIA 507 LT	00000507	00035	0000	TOIT DAWID ANTHONIE DU	CALIFORNIA 507 LT	AGRICULTURAL	23.1358	500 000	
CALIFORNIA 507 LT	00000507	00036	0000	HAZYVIEW WORKSHOP CC.	CALIFORNIA 507 LT	AGRICULTURAL	21.4135	760 000	
CALIFORNIA 507 LT	00000507	00037	0000	WAAL ADRIAAN JACOBUS DE	CALIFORNIA 507 LT	AGRICULTURAL	21.4135	600 000	
CALIFORNIA 507 LT	00000507	00038	0000	WOODLEY IAN MELVILLE	CALIFORNIA 507 LT	AGRICULTURAL	21.4135	850 000	
CALIFORNIA 507 LT	00000507	00039	0000	MAWILA NTLAMUSE VICTOR	CALIFORNIA 507 LT	AGRICULTURAL	21.4135	400 000	
CALIFORNIA 507 LT	00000507	00040	0000	BRAUDE JONATHAN HERBERT	CALIFORNIA 507 LT	AGRICULTURAL	21.4135	210 000	
CALIFORNIA 507 LT	00000507	00041	0000	BRAUDE JONATHAN HERBERT	CALIFORNIA 507 LT	AGRICULTURAL	21.4135	210 000	
CALIFORNIA 507 LT	00000507	00042	0000	SCHYFF FRANCINA ELIZABETH VAN DER	CALIFORNIA 507 LT	AGRICULTURAL	28.9527	620 000	
CALIFORNIA 507 LT	00000507	00043	0000	PIETERSE HERMANUS BERNARDUS	CALIFORNIA 507 LT	AGRICULTURAL	24.6786	1 000 000	
CALIFORNIA 507 LT	00000507	00044	0000	MBUYANE FRANK JESAYA	CALIFORNIA 507 LT	AGRICULTURAL	24.7053	250 000	
CALIFORNIA 507 LT	00000507	00045	0000	MEIREN FAMILIE TRUST	CALIFORNIA 507 LT	AGRICULTURAL	22.0624	890 000	
CALIFORNIA 507 LT	00000507	00046	0000	MAHELA BOERDERY (PTY) LTD.	CALIFORNIA 507 LT	AGRICULTURAL	22.2698	220 000	
CALIFORNIA 507 LT	00000507	00047	0000	MAHELA BOERDERY (PTY) LTD.	CALIFORNIA 507 LT	AGRICULTURAL	28.6331	290 000	
CALIFORNIA 507 LT	00000507	00049	0000	DU ROI TRUST	CALIFORNIA 507 LT	AGRICULTURAL	21.4134	1 000 000	
CALIFORNIA 507 LT	00000507	00050	0000	A N B INV (PTY) LTD.	CALIFORNIA 507 LT	AGRICULTURAL	21.4138	800 000	



GREATER TZANEEN LOCAL MUNICIPALITY

Valuation roll for the period 1 July 2013 - 30 June 2017



REGISTERED OR OTHER DESCRIPTION OF THE PROPERTY				FULL NAMES OF OWNER(S)	CATEGORY DETERMINED IN TERMS OF SECTION 8 OF THE ACT	PHYSICAL ADDRESS OF THE PROPERTY	EXTENT OF THE PROPERTY (H)	MARKET VALUE OF THE PROPERTY	REMARKS
SUBURB	ERFNR	PORTION	UNIT						
CALIFORNIA 507 LT	00000507	00051	0000	GOUWS JOHAN	CALIFORNIA 507 LT	AGRICULTURAL	21.4133	500 000	
CALIFORNIA 507 LT	00000507	00052	0000	QMS AGRI SCIENCE PTY LTD	CALIFORNIA 507 LT	AGRICULTURAL	15.3887	500 000	
CALIFORNIA 507 LT	00000507	00053	0000	MAKWALA DANIEL MOROPENE	CALIFORNIA 507 LT	AGRICULTURAL	21.4133	250 000	
CALIFORNIA 507 LT	00000507	00054	0000	BRITS MACHIEL FREDERICK	CALIFORNIA 507 LT	AGRICULTURAL	21.6148	1 200 000	
CALIFORNIA 507 LT	00000507	00055	0000	HYGROTECH PROP (PTY) LTD.	CALIFORNIA 507 LT	AGRICULTURAL	18.0083	1 460 000	
CALIFORNIA 507 LT	00000507	00056	0000	RODEV CHICKENS (PTY) LTD.	CALIFORNIA 507 LT	AGRICULTURAL	21.4133	2 300 000	
CALIFORNIA 507 LT	00000507	00057	0000	RODEV CHICKENS (PTY) LTD.	CALIFORNIA 507 LT	AGRICULTURAL	21.4133	210 000	
CALIFORNIA 507 LT	00000507	00058	0000	SPRING ROMANCE PROP 29 (PTY) LTD.	CALIFORNIA 507 LT	AGRICULTURAL	29.7596	500 000	
CALIFORNIA 507 LT	00000507	00059	0000	YOUNG WILLIAM HENRY	CALIFORNIA 507 LT	AGRICULTURAL	21.4133	550 000	
CALIFORNIA 507 LT	00000507	00060	0000	YOUNG WILLIAM HENRY	CALIFORNIA 507 LT	AGRICULTURAL	21.4133	880 000	
CALIFORNIA 507 LT	00000507	00061	0000	LOOTS BELINDA	CALIFORNIA 507 LT	AGRICULTURAL	21.4133	690 000	
CALIFORNIA 507 LT	00000507	00062	0000	HENYO TRUCK TRAILER SPARES CC	CALIFORNIA 507 LT	AGRICULTURAL	21.4133	800 000	
CALIFORNIA 507 LT	00000507	00063	0000	RAOLEKA MAPULA DORA	CALIFORNIA 507 LT	AGRICULTURAL	21.4133	1 800 000	
CALIFORNIA 507 LT	00000507	00064	0000	LOTTER CHRISTOFFEL JOHANNES	CALIFORNIA 507 LT	AGRICULTURAL	21.4140	1 000 000	
CALIFORNIA 507 LT	00000507	00065	0000	LOTTER CHRISTOFFEL JOHANNES	CALIFORNIA 507 LT	AGRICULTURAL	21.4133	210 000	
CALIFORNIA 507 LT	00000507	00066	0000	CALLIE & INA TRUST	CALIFORNIA 507 LT	AGRICULTURAL	23.4720	610 000	
CALIFORNIA 507 LT	00000507	00067	0000	CLOETE DAVID	CALIFORNIA 507 LT	AGRICULTURAL	24.0827	1 100 000	
CALIFORNIA 507 LT	00000507	00068	0000	GUNTEN CHARLES VON	CALIFORNIA 507 LT	AGRICULTURAL	21.4136	980 000	
CALIFORNIA 507 LT	00000507	00069	0000	VUUREN DAWID SCHALK VAN	CALIFORNIA 507 LT	AGRICULTURAL	22.6713	690 000	
CALIFORNIA 507 LT	00000507	00070	0000	NDYAANGU MABEDALE TRUST	CALIFORNIA 507 LT	AGRICULTURAL	21.4138	1 200 000	
CALIFORNIA 507 LT	00000507	00071	0000	TOIT CORNELIUS JOHANNES DU	CALIFORNIA 507 LT	AGRICULTURAL	25.6249	710 000	
CALIFORNIA 507 LT	00000507	00072	0000	MOKHOBI MUHUTLI RACHEL	CALIFORNIA 507 LT	AGRICULTURAL	21.4133	610 000	
CALIFORNIA 507 LT	00000507	00073	0000	VUNZA JOAO PEDRO MBAY	CALIFORNIA 507 LT	AGRICULTURAL	21.4133	550 000	
CALIFORNIA 507 LT	00000507	00074	0000	SEKGOBELA IMANUEL TLHAME	CALIFORNIA 507 LT	AGRICULTURAL	23.0385	1 580 000	
CALIFORNIA 507 LT	00000507	00075	0000	MAAKE MAPULA JOSEPHINE	CALIFORNIA 507 LT	AGRICULTURAL	21.4133	1 000 000	
CALIFORNIA 507 LT	00000507	00076	0000	SCRIVEN SHIRLEY-MAY D'OLANTIGH	CALIFORNIA 507 LT	AGRICULTURAL	21.4133	1 100 000	
CALIFORNIA 507 LT	00000507	00077	0000	PLOOY LIESL DU	CALIFORNIA 507 LT	AGRICULTURAL	21.4133	570 000	
CALIFORNIA 507 LT	00000507	00078	0000	UCON PROJECTS CC	CALIFORNIA 507 LT	AGRICULTURAL	21.4142	1 000 000	
CALIFORNIA 507 LT	00000507	00079	0000	MOKGOBI MATOME HUMPHREY	CALIFORNIA 507 LT	AGRICULTURAL	21.4133	700 000	
CALIFORNIA 507 LT	00000507	00080	0000	HORAK FREDERICK THEODORE	CALIFORNIA 507 LT	AGRICULTURAL	20.7979	730 000	
CALIFORNIA 507 LT	00000507	00081	0000	DUVENHAGE ANDRIES WILHELMUS ARNOLD	CALIFORNIA 507 LT	AGRICULTURAL	21.4133	1 000 000	
CALIFORNIA 507 LT	00000507	00082	0000	DUVENHAGE ANDRIES WILHELMUS ARNOLD	CALIFORNIA 507 LT	AGRICULTURAL	21.8777	250 000	
CALIFORNIA 507 LT	00000507	00083	0000	DUVENHAGE ANDRIES WILHELMUS ARNOLD	CALIFORNIA 507 LT	AGRICULTURAL	22.9500	250 000	
CALIFORNIA 507 LT	00000507	00084	0000	HORAK FREDERICK THEODORE	CALIFORNIA 507 LT	AGRICULTURAL	25.0512	1 540 000	
CALIFORNIA 507 LT	00000507	00085	0000	MELKATHY ESTATES (PTY) LTD.	CALIFORNIA 507 LT	AGRICULTURAL	21.4133	250 000	
CALIFORNIA 507 LT	00000507	00086	0000	INDIGO FRUIT FARMING PTY LTD	CALIFORNIA 507 LT	AGRICULTURAL	21.4155	800 000	
CALIFORNIA 507 LT	00000507	00087	0000	LETABA NOORDKANAAL BESPROEINGSRAA	CALIFORNIA 507 LT	AGRICULTURAL	3.4050	220 000	
CALIFORNIA 507 LT	00000507	00089	0000	J J DU TOIT BOERDERY CC.	CALIFORNIA 507 LT	AGRICULTURAL	22.1908	700 000	CONS FROM 21 & 88
CALIFORNIA 507 LT	00000507	00095	0000	SOUTH AFRICAN NATIONAL ROADS AGENCY LTD	CALIFORNIA 507 LT	PSI	0.1079	1 000	
CALIFORNIA 507 LT	00000507	00109	0000	SOUTH AFRICAN NATIONAL ROADS AGENCY LTD	CALIFORNIA 507 LT	PSI	0.6193	6 000	



GREATER TZANEEN LOCAL MUNICIPALITY

Valuation roll for the period 1 July 2013 - 30 June 2017



REGISTERED OR OTHER DESCRIPTION OF THE PROPERTY				FULL NAMES OF OWNER(S)	CATEGORY DETERMINED IN TERMS OF SECTION 8 OF THE ACT	PHYSICAL ADDRESS OF THE PROPERTY	EXTENT OF THE PROPERTY (H)	MARKET VALUE OF THE PROPERTY	REMARKS
SUBURB	ERFNR	PORTION	UNIT						
CALIFORNIA 507 LT	00000507	00116	0000	INVITRO CC	CALIFORNIA 507 LT	AGRICULTURAL	34.3542	3 000 000	
CANADA 645 LT	00000645	00000	0000	MAMPHOKU-MAKGOBA COMMUNITY TRUST	CANADA 645 LT	AGRICULTURAL	129.1608	1 700 000	
CHEVIOT 914 LT	00000914	00000	0000	GUBITZ-LA PARISA BOERDERY PTY LTD	CHEVIOT 914 LT	AGRICULTURAL	135.6961	4 500 000	
CLEARWATERS COVE	00000001	00000	0000	BRITS FRANS MARTHINUS	1 CLEARWATERS COVE	VACANT RESIDENTIAL	0.0756	340 000	
CLEARWATERS COVE	00000002	00000	0000	MOTI NAAZIM	2 CLEARWATERS COVE	RESIDENTIAL	0.0750	1 700 000	
CLEARWATERS COVE	00000003	00000	0000	COLLINS MANDY	3 CLEARWATERS COVE	VACANT RESIDENTIAL	0.0743	340 000	
CLEARWATERS COVE	00000004	00000	0000	SOUSA JOSE PAULO LOPES TELES DE	4 CLEARWATERS COVE	RESIDENTIAL	0.0750	1 600 000	
CLEARWATERS COVE	00000005	00000	0000	TLAKALE TSEKE TRUST	5 CLEARWATERS COVE	VACANT RESIDENTIAL	0.0750	340 000	
CLEARWATERS COVE	00000006	00000	0000	HEYDE ANNA SOPHIA VAN DER	6 CLEARWATERS COVE	VACANT RESIDENTIAL	0.0720	340 000	
CLEARWATERS COVE	00000007	00000	0000	THOBOLONG TRADING CC	7 CLEARWATERS COVE	RESIDENTIAL	0.0659	1 600 000	
CLEARWATERS COVE	00000008	00000	0000	BERGHFAM TRUST	8 CLEARWATERS COVE	RESIDENTIAL	0.0787	1 500 000	
CLEARWATERS COVE	00000009	00000	0000	LILAMEDI PTY LTD	9 CLEARWATERS COVE	VACANT RESIDENTIAL	0.0787	1 700 000	
CLEARWATERS COVE	00000010	00000	0000	GLENGAIL CC	10 CLEARWATERS COVE	RESIDENTIAL	0.0832	1 300 000	
CLEARWATERS COVE	00000011	00000	0000	BARRIAN CC	11 CLEARWATERS COVE	RESIDENTIAL	0.0692	1 300 000	
CLEARWATERS COVE	00000012	00000	0000	STIRLING MARIE KATHLEEN CHRISTIANE	12 CLEARWATERS COVE	RESIDENTIAL	0.0869	1 500 000	
CLEARWATERS COVE	00000013	00000	0000	ROOYEN GYSBERT VAN	13 CLEARWATERS COVE	RESIDENTIAL	0.0756	1 700 000	
CLEARWATERS COVE	00000014	00000	0000	SMIT CELESTE JUDITH & ERASMUS MARLENE	14 CLEARWATERS COVE	RESIDENTIAL	0.0873	1 000 000	
CLEARWATERS COVE	00000015	00000	0000	SMIT CELESTE JUDITH & JANSEN VAN RENSBURG MARIUS	15 CLEARWATERS COVE	VACANT RESIDENTIAL	0.0833	360 000	
CLEARWATERS COVE	00000016	00000	0000	BROLAM BELEGGINGS PTY LTD	16 CLEARWATERS COVE	RESIDENTIAL	0.0805	2 400 000	
CLEARWATERS COVE	00000017	00000	0000	SWEMPIE BELEGGINGS PTY LTD	17 CLEARWATERS COVE	VACANT RESIDENTIAL	0.0831	360 000	
CLEARWATERS COVE	00000018	00000	0000	WILSON BRENDON JAMES	18 CLEARWATERS COVE	VACANT RESIDENTIAL	0.1560	490 000	
CLEARWATERS COVE	00000019	00000	0000	SAZIGIUM PROP CC	19 CLEARWATERS COVE	RESIDENTIAL	0.0831	1 350 000	
CLEARWATERS COVE	00000020	00000	0000	CRESCENDO TRUST	20 CLEARWATERS COVE	VACANT RESIDENTIAL	0.0900	400 000	
CLEARWATERS COVE	00000021	00000	0000	LUCILLE NELL FAMILY TRUST	21 CLEARWATERS COVE	RESIDENTIAL	0.1006	1 700 000	
CLEARWATERS COVE	00000022	00000	0000	MEYER INGRID	22 CLEARWATERS COVE	VACANT RESIDENTIAL	0.0918	400 000	
CLEARWATERS COVE	00000023	00000	0000	CAITLIN TRUST	23 CLEARWATERS COVE	VACANT RESIDENTIAL	0.1294	420 000	
CLEARWATERS COVE	00000024	00000	0000	ERF 2951 TZANEEN PTY LTD	24 CLEARWATERS COVE	RESIDENTIAL	0.1358	2 000 000	
CLEARWATERS COVE	00000025	00000	0000	DEVOIR HOLDINGS TRUST	25 CLEARWATERS COVE	VACANT RESIDENTIAL	0.0993	400 000	
CLEARWATERS COVE	00000026	00000	0000	SHYA MOYA PROP PTY LTD	26 CLEARWATERS COVE	RESIDENTIAL	0.0924	1 800 000	
CLEARWATERS COVE	00000027	00000	0000	MABINA MPOE HERMAN	27 CLEARWATERS COVE	VACANT RESIDENTIAL	0.0915	400 000	
CLEARWATERS COVE	00000028	00000	0000	ANDREW BRENT FAMILY TRUST	28 CLEARWATERS COVE	RESIDENTIAL	0.0988	2 000 000	
CLEARWATERS COVE	00000029	00000	0000	CLAYTON GRACE GIARDINO	29 CLEARWATERS COVE	VACANT RESIDENTIAL	0.0835	400 000	
CLEARWATERS COVE	00000030	00000	0000	GRAF TRADING CC	30 CLEARWATERS COVE	VACANT RESIDENTIAL	0.1023	400 000	
CLEARWATERS COVE	00000031	00000	0000	TSWELAPELE FARMING CC	31 CLEARWATERS COVE	VACANT RESIDENTIAL	0.1186	400 000	
CLEARWATERS COVE	00000032	00000	0000	MEYJES MARIA ELIZABETH POSTHUMUS-	32 CLEARWATERS COVE	RESIDENTIAL	0.1678	3 500 000	
CLEARWATERS COVE	00000033	00000	0000	BREYTENBACH GERHARDUS JOHANNES & ANNAMARIE MAGDALENA	33 CLEARWATERS COVE	VACANT RESIDENTIAL	0.0656	300 000	
CLEARWATERS COVE	00000034	00000	0000	BREYTENBACH GERHARDUS JOHANNES & ANNAMARIE MAGDALENA	34 CLEARWATERS COVE	RESIDENTIAL	0.0751	1 200 000	
CLEARWATERS COVE	00000035	00000	0000	MAPONDWENI TRUST	35 CLEARWATERS COVE	RESIDENTIAL	0.0796	1 500 000	
CLEARWATERS COVE	00000036	00000	0000	PETER CHIGUMADZI FAMILY TRUST	36 CLEARWATERS COVE	RESIDENTIAL	0.0813	1 700 000	
CLEARWATERS COVE	00000037	00000	0000	VAN DER MESCHT JOHANNES & LORRAINE	37 CLEARWATERS COVE	RESIDENTIAL	0.0855	1 550 000	



GREATER TZANEEN LOCAL MUNICIPALITY

Valuation roll for the period 1 July 2013 - 30 June 2017



REGISTERED OR OTHER DESCRIPTION OF THE PROPERTY				FULL NAMES OF OWNER(S)	CATEGORY DETERMINED IN TERMS OF SECTION 8 OF THE ACT	PHYSICAL ADDRESS OF THE PROPERTY	EXTENT OF THE PROPERTY (H)	MARKET VALUE OF THE PROPERTY	REMARKS
SUBURB	ERFNR	PORTION	UNIT						
CLEARWATERS COVE	00000038	00000	0000	GRANACAM TRUST	38 CLEARWATERS COVE	RESIDENTIAL	0.0814	1 700 000	
CLEARWATERS COVE	00000039	00000	0000	JOUBERT PIETER	39 CLEARWATERS COVE	VACANT RESIDENTIAL	0.1045	300 000	
CLEARWATERS COVE	00000040	00000	0000	NEZERDAM BELEGGINGS CC	40 CLEARWATERS COVE	RESIDENTIAL	0.0971	1 700 000	
CLEARWATERS COVE	00000041	00000	0000	THEUNISSEN PIETER FREDRIK	41 CLEARWATERS COVE	RESIDENTIAL	0.0899	1 300 000	
CLEARWATERS COVE	00000042	00000	0000	KASANTI PTY LTD	42 CLEARWATERS COVE	VACANT RESIDENTIAL	0.0981	400 000	
CLEARWATERS COVE	00000043	00000	0000	VINICIO MAZZARO FAMILY TRUST	43 CLEARWATERS COVE	RESIDENTIAL	0.0966	900 000	
CLEARWATERS COVE	00000044	00000	0000	DAWSON PATRICK BRIAN & ANGELA	44 CLEARWATERS COVE	VACANT RESIDENTIAL	0.0984	400 000	
CLEARWATERS COVE	00000045	00000	0000	BADENHORST MARTHINUS HERMANUS & LINDA MAUREEN	45 CLEARWATERS COVE	RESIDENTIAL	0.0996	1 600 000	
CLEARWATERS COVE	00000046	00000	0000	BEZUIDENHOUT ANNELISE	46 CLEARWATERS COVE	VACANT RESIDENTIAL	0.0984	400 000	
CLEARWATERS COVE	00000047	00000	0000	LOUVIC TRUST	47 CLEARWATERS COVE	RESIDENTIAL	0.0661	1 700 000	
CLEARWATERS COVE	00000048	00000	0000	LETSOALO MOKITI ZACHARIAH	48 CLEARWATERS COVE	VACANT RESIDENTIAL	0.1074	400 000	
CLEARWATERS COVE	00000049	00000	0000	CLEARWATERS COVE HOME OWNERS ASSOC	49 CLEARWATERS COVE	PRIVATE ROAD	1.1575	1 000	
CLEARWATERS COVE	00000050	00000	0000	CLEARWATERS COVE HOME OWNERS ASSOC	50 CLEARWATERS COVE	PRIVATE ROAD	0.0060	15 000	
CLEARWATERS COVE	00000051	00000	0000	CLEARWATERS COVE HOME OWNERS ASSOC	51 CLEARWATERS COVE	PRIVATE OPEN SPACE	0.0360	100 000	
CLEARWATERS COVE	00000052	00000	0000	CLEARWATERS COVE HOME OWNERS ASSOC	52 CLEARWATERS COVE	PRIVATE OPEN SPACE	0.0640	120 000	
CLEARWATERS COVE	00000053	00000	0000	CLEARWATERS COVE HOME OWNERS ASSOC	53 CLEARWATERS COVE	PRIVATE OPEN SPACE	0.0747	120 000	
CLEARWATERS COVE	00000054	00000	0000	CLEARWATERS COVE HOME OWNERS ASSOC	54 CLEARWATERS COVE	PRIVATE OPEN SPACE	0.0759	120 000	
CLEARWATERS COVE	00000055	00000	0000	CLEARWATERS COVE HOME OWNERS ASSOC	55 CLEARWATERS COVE	PRIVATE OPEN SPACE	0.0647	150 000	
CLEARWATERS COVE EXT 1	00000056	00000	0000	KNUCKEY DONALD LESLIE & KAY ELLEN	56 CLEARWATERS COVE	RESIDENTIAL	0.0750	1 300 000	
CLEARWATERS COVE EXT 1	00000057	00000	0000	BARRYAN CC	57 CLEARWATERS COVE	VACANT RESIDENTIAL	0.0750	350 000	
CLEARWATERS COVE EXT 1	00000058	00000	0000	MOUNT VISION PROP CC	58 CLEARWATERS COVE	VACANT RESIDENTIAL	0.0761	350 000	
CLEARWATERS COVE EXT 1	00000059	00000	0000	VAN ROOYEN GYSBERT & CHARMAINE AMELIA	59 CLEARWATERS COVE	VACANT RESIDENTIAL	0.0750	350 000	
CLEARWATERS COVE EXT 1	00000060	00000	0000	VAN ROOYEN GYSBERT & CHARMAINE AMELIA	60 CLEARWATERS COVE	VACANT RESIDENTIAL	0.0750	350 000	
CLEARWATERS COVE EXT 1	00000061	00000	0000	TAYOB JAMILLA	61 CLEARWATERS COVE	VACANT RESIDENTIAL	0.0750	350 000	
CLEARWATERS COVE EXT 1	00000062	00000	0000	KINDT PAUL FREDERICK	62 CLEARWATERS COVE	VACANT RESIDENTIAL	0.0750	350 000	
CLEARWATERS COVE EXT 1	00000063	00000	0000	CALOKECHI RAUL GONZALEZ & HENA	63 CLEARWATERS COVE	RESIDENTIAL	0.0850	1 500 000	
CLEARWATERS COVE EXT 1	00000064	00000	0000	MATJIE NKAROLENG SAMSON	64 CLEARWATERS COVE	VACANT RESIDENTIAL	0.0750	350 000	
CLEARWATERS COVE EXT 1	00000065	00000	0000	CARSTENS WILLIAM MERVIN	65 CLEARWATERS COVE	VACANT RESIDENTIAL	0.0760	350 000	
CLEARWATERS COVE EXT 1	00000066	00000	0000	RUDIGER GLENN DENZIL	66 CLEARWATERS COVE	VACANT RESIDENTIAL	0.0751	350 000	
CLEARWATERS COVE EXT 1	00000067	00000	0000	HANRE TRUST	67 CLEARWATERS COVE	RESIDENTIAL	0.0751	1 200 000	
CLEARWATERS COVE EXT 1	00000068	00000	0000	MARTINS JASON	68 CLEARWATERS COVE	VACANT RESIDENTIAL	0.0751	350 000	
CLEARWATERS COVE EXT 1	00000069	00000	0000	MARTINS JASON	69 CLEARWATERS COVE	VACANT RESIDENTIAL	0.0751	350 000	
CLEARWATERS COVE EXT 1	00000070	00000	0000	SOMNIBASE INV PTY LTD	70 CLEARWATERS COVE	RESIDENTIAL	0.0751	1 200 000	
CLEARWATERS COVE EXT 1	00000071	00000	0000	VENTER ANDRIES PETRUS & YOUNG LEILANIE RENATE	71 CLEARWATERS COVE	VACANT RESIDENTIAL	0.0751	350 000	
CLEARWATERS COVE EXT 1	00000072	00000	0000	MC CILLIERS TRUST	72 CLEARWATERS COVE	VACANT RESIDENTIAL	0.0706	350 000	
CLEARWATERS COVE EXT 1	00000073	00000	0000	VOGEL RENEE	73 CLEARWATERS COVE	RESIDENTIAL	0.0794	1 200 000	
CLEARWATERS COVE EXT 1	00000074	00000	0000	THABISHI MEDICAL & DENTAL SUPPLIES CC	74 CLEARWATERS COVE	RESIDENTIAL	0.0800	1 200 000	
CLEARWATERS COVE EXT 1	00000075	00000	0000	MOKGOADI BEATRICE DORCAS	75 CLEARWATERS COVE	VACANT RESIDENTIAL	0.0800	360 000	
CLEARWATERS COVE EXT 1	00000076	00000	0000	LOVELL ASHLEY	76 CLEARWATERS COVE	VACANT RESIDENTIAL	0.0821	360 000	
CLEARWATERS COVE EXT 1	00000077	00000	0000	TOMES EDWIN MORRIS & MARYMAGDELINE REBONE	77 CLEARWATERS COVE	VACANT RESIDENTIAL	0.1284	360 000	



GREATER TZANEEN LOCAL MUNICIPALITY

Valuation roll for the period 1 July 2013 - 30 June 2017



REGISTERED OR OTHER DESCRIPTION OF THE PROPERTY				FULL NAMES OF OWNER(S)	CATEGORY DETERMINED IN TERMS OF SECTION 8 OF THE ACT	PHYSICAL ADDRESS OF THE PROPERTY	EXTENT OF THE PROPERTY (H)	MARKET VALUE OF THE PROPERTY	REMARKS
SUBURB	ERFNR	PORTION	UNIT						
CLEARWATERS COVE EXT 1	00000078	00000	0000	MALAHLELA MASHIKA PHILLIP	78 CLEARWATERS COVE	VACANT RESIDENTIAL	0.1060	360 000	
CLEARWATERS COVE EXT 1	00000079	00000	0000	MMINATHOKO INFRASTRUCTURE CC	79 CLEARWATERS COVE	VACANT RESIDENTIAL	0.0972	360 000	
CLEARWATERS COVE EXT 1	00000080	00000	0000	TEMA WILLIAM SEULAULA & NAPOGADI NANA ELIZABETH	80 CLEARWATERS COVE	VACANT RESIDENTIAL	0.0896	360 000	
CLEARWATERS COVE EXT 1	00000081	00000	0000	JARA TRADING 009 CC	81 CLEARWATERS COVE	VACANT RESIDENTIAL	0.1015	360 000	
CLEARWATERS COVE EXT 1	00000082	00000	0000	SELEPE MALESIBA MAMPOTOKO	82 CLEARWATERS COVE	VACANT RESIDENTIAL	0.0651	360 000	
CLEARWATERS COVE EXT 1	00000083	00000	0000	EBENEZER LODGE CC	83 CLEARWATERS COVE	VACANT RESIDENTIAL	0.0653	360 000	
CLEARWATERS COVE EXT 1	00000084	00000	0000	NAWILDU TRUST	84 CLEARWATERS COVE	RESIDENTIAL	0.0869	1 700 000	
CLEARWATERS COVE EXT 1	00000085	00000	0000	PIETER GELDENHUYS FAMILIE TRUST	85 CLEARWATERS COVE	VACANT RESIDENTIAL	0.1040	1 900 000	
CLEARWATERS COVE EXT 1	00000086	00000	0000	KOPPIES DEVELOPMENT CC	86 CLEARWATERS COVE	VACANT RESIDENTIAL	0.1121	360 000	
CLEARWATERS COVE EXT 1	00000087	00000	0000	MAGAGANE MAMADIMO JOB	87 CLEARWATERS COVE	VACANT RESIDENTIAL	0.1102	360 000	
CLEARWATERS COVE EXT 1	00000088	00000	0000	MOTSOALEDI PAKISHE AARON & THELMA DIKELEDI	88 CLEARWATERS COVE	VACANT RESIDENTIAL	0.1053	360 000	
CLEARWATERS COVE EXT 1	00000089	00000	0000	KOPPIES DEVELOPMENT CC	89 CLEARWATERS COVE	RESIDENTIAL	0.1393	500 000	
CLEARWATERS COVE EXT 1	00000090	00000	0000	LUCAS ADRIAN JOHN	90 CLEARWATERS COVE	VACANT RESIDENTIAL	0.0750	340 000	
CLEARWATERS COVE EXT 1	00000091	00000	0000	KOPPIES DEVELOPMENT CC	91 CLEARWATERS COVE	VACANT RESIDENTIAL	0.0750	340 000	
CLEARWATERS COVE EXT 1	00000092	00000	0000	FRANCOLIN HILL INV PTY LTD	92 CLEARWATERS COVE	VACANT RESIDENTIAL	0.1619	500 000	
CLEARWATERS COVE EXT 1	00000095	00000	0000	RIFT ZONE CC	95 CLEARWATERS COVE	VACANT RESIDENTIAL	0.0752	400 000	
CLEARWATERS COVE EXT 1	00000096	00000	0000	LIPJES LAURENCE GARTH	96 CLEARWATERS COVE	VACANT RESIDENTIAL	0.0752	400 000	
CLEARWATERS COVE EXT 1	00000097	00000	0000	DABE PROPERTY INV CC	97 CLEARWATERS COVE	VACANT RESIDENTIAL	0.0752	400 000	
CLEARWATERS COVE EXT 1	00000098	00000	0000	KOPPIES DEVELOPMENT CC	98 CLEARWATERS COVE	VACANT RESIDENTIAL	0.0752	400 000	
CLEARWATERS COVE EXT 1	00000099	00000	0000	KOPPIES DEVELOPMENT CC	99 CLEARWATERS COVE	VACANT RESIDENTIAL	0.0755	400 000	
CLEARWATERS COVE EXT 1	00000100	00000	0000	KOPPIES DEVELOPMENT CC	100 CLEARWATERS COVE	VACANT RESIDENTIAL	0.1035	400 000	
CLEARWATERS COVE EXT 1	00000101	00000	0000	KOPPIES DEVELOPMENT CC	101 CLEARWATERS COVE	VACANT RESIDENTIAL	0.1336	450 000	
CLEARWATERS COVE EXT 1	00000102	00000	0000	KOPPIES DEVELOPMENT CC	102 CLEARWATERS COVE	PRIVATE ROAD	1.4992	1 000	
CLEARWATERS COVE EXT 1	00000103	00000	0000	KOPPIES DEVELOPMENT CC	103 CLEARWATERS COVE	PRIVATE OPEN SPACE	0.0384	177 000	
CLEARWATERS COVE EXT 1	00000104	00000	0000	KOPPIES DEVELOPMENT CC	104 CLEARWATERS COVE	VACANT RESIDENTIAL	2.2162	1 550 000	
CLEARWATERS COVE EXT 1	00000105	00000	0000	KOPPIES DEVELOPMENT CC	105 CLEARWATERS COVE	PRIVATE OPEN SPACE	0.0323	120 000	
CLEARWATERS COVE EXT 1	00000138	00000	0000	MIROME PROP PTY LTD	106 CLEARWATERS COVE	RESIDENTIAL	0.1517	2 000 000	
CLEARWATERS COVE EXT 2	00000107	00000	0000	RAPETSOA MOLEATELO FAITH & NAKENDE DIKELEDI LORRAINE	107 CLEARWATERS COVE	VACANT RESIDENTIAL	0.0761	400 000	
CLEARWATERS COVE EXT 2	00000108	00000	0000	KOPPIES DEVELOPMENT CC	108 CLEARWATERS COVE	VACANT RESIDENTIAL	0.0841	400 000	
CLEARWATERS COVE EXT 2	00000109	00000	0000	SETLATJILE MATSOBANE JONAS	109 CLEARWATERS COVE	VACANT RESIDENTIAL	0.0801	400 000	
CLEARWATERS COVE EXT 2	00000110	00000	0000	KOPPIES DEVELOPMENT CC	110 CLEARWATERS COVE	VACANT RESIDENTIAL	0.0915	400 000	
CLEARWATERS COVE EXT 2	00000111	00000	0000	KOPPIES DEVELOPMENT CC	111 CLEARWATERS COVE	VACANT RESIDENTIAL	0.1028	400 000	
CLEARWATERS COVE EXT 2	00000112	00000	0000	MALAHLELA PHELADI CATHERINE & MAREDI TSOBO VICTOR	112 CLEARWATERS COVE	VACANT RESIDENTIAL	0.1075	400 000	
CLEARWATERS COVE EXT 2	00000113	00000	0000	KOPPIES DEVELOPMENT CC	113 CLEARWATERS COVE	VACANT RESIDENTIAL	0.1019	400 000	
CLEARWATERS COVE EXT 2	00000114	00000	0000	KOPPIES DEVELOPMENT CC	114 CLEARWATERS COVE	VACANT RESIDENTIAL	0.0817	400 000	
CLEARWATERS COVE EXT 2	00000115	00000	0000	KOPPIES DEVELOPMENT CC	115 CLEARWATERS COVE	VACANT RESIDENTIAL	0.1415	400 000	
CLEARWATERS COVE EXT 2	00000116	00000	0000	BRADFIELD ALETTA GEORGINA & PETER RON	116 CLEARWATERS COVE	RESIDENTIAL	0.1000	1 400 000	
CLEARWATERS COVE EXT 2	00000117	00000	0000	SWART JACOBUS JOHANNES	117 CLEARWATERS COVE	VACANT RESIDENTIAL	0.1145	415 000	
CLEARWATERS COVE EXT 2	00000118	00000	0000	KOPPIES DEVELOPMENT CC	118 CLEARWATERS COVE	VACANT RESIDENTIAL	0.1829	530 000	
CLEARWATERS COVE EXT 2	00000119	00000	0000	TSWELAPELE FARMING CC	119 CLEARWATERS COVE	VACANT RESIDENTIAL	0.1484	480 000	



GREATER TZANEEN LOCAL MUNICIPALITY

Valuation roll for the period 1 July 2013 - 30 June 2017



REGISTERED OR OTHER DESCRIPTION OF THE PROPERTY				FULL NAMES OF OWNER(S)	CATEGORY DETERMINED IN TERMS OF SECTION 8 OF THE ACT	PHYSICAL ADDRESS OF THE PROPERTY	EXTENT OF THE PROPERTY (H)	MARKET VALUE OF THE PROPERTY	REMARKS
SUBURB	ERFNR	PORTION	UNIT						
CLEARWATERS COVE EXT 2	00000120	00000	0000	KOPPIES DEVELOPMENT CC	120 CLEARWATERS COVE	VACANT RESIDENTIAL	0.0978	400 000	
CLEARWATERS COVE EXT 2	00000121	00000	0000	KOPPIES DEVELOPMENT CC	121 CLEARWATERS COVE	VACANT RESIDENTIAL	0.1057	400 000	
CLEARWATERS COVE EXT 2	00000122	00000	0000	KOPPIES DEVELOPMENT CC	122 CLEARWATERS COVE	VACANT RESIDENTIAL	0.1132	400 000	
CLEARWATERS COVE EXT 2	00000123	00000	0000	KOPPIES DEVELOPMENT CC	123 CLEARWATERS COVE	VACANT RESIDENTIAL	0.1103	400 000	
CLEARWATERS COVE EXT 2	00000124	00000	0000	MATHEBULA THALITHA HUMULANI	124 CLEARWATERS COVE	VACANT RESIDENTIAL	0.1024	400 000	
CLEARWATERS COVE EXT 2	00000125	00000	0000	TSWELAPELE FARMING CC	125 CLEARWATERS COVE	VACANT RESIDENTIAL	0.1041	400 000	
CLEARWATERS COVE EXT 2	00000126	00000	0000	KOPPIES DEVELOPMENT CC	126 CLEARWATERS COVE	VACANT RESIDENTIAL	0.0960	400 000	
CLEARWATERS COVE EXT 2	00000127	00000	0000	JANKE LINDA MARIA	127 CLEARWATERS COVE	VACANT RESIDENTIAL	0.0960	400 000	
CLEARWATERS COVE EXT 2	00000128	00000	0000	CLARKE LYNETTE	128 CLEARWATERS COVE	RESIDENTIAL	0.0890	1 400 000	
CLEARWATERS COVE EXT 2	00000129	00000	0000	GLENGAIL CC	129 CLEARWATERS COVE	RESIDENTIAL	0.0872	1 200 000	
CLEARWATERS COVE EXT 2	00000130	00000	0000	JACANA TRUST	130 CLEARWATERS COVE	VACANT RESIDENTIAL	0.0751	350 000	
CLEARWATERS COVE EXT 2	00000131	00000	0000	MOOSAJEE MOHAMED NASSIM & SADIA	131 CLEARWATERS COVE	VACANT RESIDENTIAL	0.0685	350 000	
CLEARWATERS COVE EXT 2	00000132	00000	0000	FAROUK ANVER CC	132 CLEARWATERS COVE	VACANT RESIDENTIAL	0.0759	350 000	
CLEARWATERS COVE EXT 2	00000133	00000	0000	FREESTONE FAMILY TRUST	133 CLEARWATERS COVE	VACANT RESIDENTIAL	0.0756	350 000	
CLEARWATERS COVE EXT 2	00000134	00000	0000	FREESTONE FAMILY TRUST	134 CLEARWATERS COVE	VACANT RESIDENTIAL	0.0752	350 000	
CLEARWATERS COVE EXT 2	00000135	00000	0000	KOPPIES DEVELOPMENT CC	135 CLEARWATERS COVE	PRIVATE ROAD	0.6038	1 000	
CLEARWATERS COVE EXT 2	00000136	00000	0000	KOPPIES DEVELOPMENT CC	136 CLEARWATERS COVE	PRIVATE OPEN SPACE	0.0544	120 000	
CLEARWATERS COVE EXT 2	00000137	00000	0000	KOPPIES DEVELOPMENT CC	137 CLEARWATERS COVE	VACANT RESIDENTIAL	1.4927	650 000	
CLOUDLANDS 948 LS	00000948	00000	0000	CLOUDLANDS FARM (PTY) LTD.	CLOUDLANDS 948 LS	AGRICULTURAL	164.9057	2 500 000	
CLOUDLANDS 948 LS	00000948	00001	0000	MANGEKE ESTATE PTY LTD	CLOUDLANDS 948 LS	AGRICULTURAL	176.7266	1 920 000	
CLOUDLANDS 948 LS	00000948	00002	0000	CLOUDLANDS FARM (PTY) LTD.	CLOUDLANDS 948 LS	AGRICULTURAL	59.9114	1 000 000	
COACH HOUSE 913 LT	00000913	00000	0000	GMEINER INV HOLDING PTY LTD	COACH HOUSE 913 LT	BUSINESS	27.9480	16 000 000	
COBLENTZ 666 LT	00000666	00000	0000	GOVERNMENT OF GAZANKULU	COBLENTZ 666 LT	STATE OWNED	3271.8708	173 000 000	
CONINGSBY 546 LT	00000546	00000	0000	HANS MERENSKY HOLDINGS (PTY) LTD.	CONINGSBY 546 LT	AGRICULTURAL	528.8243	5 290 000	
COOMBE BANK 649 LT	00000649	00000	0000	BATHLABINE COMMUNAL PROP ASSOC	COOMBE BANK 649 LT	AGRICULTURAL	184.4299	10 000 000	
COOMBE BANK 649 LT	00000649	00001	0000	SOUTH AFRICAN DEVELOPMENT TRUST	COOMBE BANK 649 LT	AGRICULTURAL	103.7503	1 000 000	
COOMBE BANK 649 LT	00000649	00002	0000	BATHLABINE COMMUNAL PROP ASSOC	COOMBE BANK 649 LT	STATE OWNED	85.6532	1 000 000	
COOYONG 1100 LS	00001100	00000	0000	BLUE SANDS TRADING 419 CC	COOYONG 1100 LS	AGRICULTURAL	9.8643	150 000	
COOYONG 1100 LS	00001100	00001	0000	RUPP BRUNO JOSEF	COOYONG 1100 LS	AGRICULTURAL	6.1830	1 500 000	
COOYONG 1100 LS	00001100	00002	0000	SABIE GEORGE NR 4 CC	COOYONG 1100 LS	BUSINESS	12.6421	3 000 000	
COOYONG 1100 LS	00001100	00003	0000	M IJUEL PROPROMOTIONS CC	COOYONG 1100 LS	AGRICULTURAL	1.0465	300 000	
COTTONDALE 674 LT	00000674	00000	0000	BRAEMAR NUTS PTY LTD	COTTONDALE 674 LT	AGRICULTURAL	1693.5782	8 600 000	
COTTONDALE 674 LT	00000674	00001	0000	PADARIO CC	COTTONDALE 674 LT	AGRICULTURAL	120.9398	1 100 000	
COTTONDALE 674 LT	00000674	00010	0000	PADARIO (PTY) LTD.	COTTONDALE 674 LT	AGRICULTURAL	73.6541	700 000	
CRAIGHEAD 643 LT	00000643	00000	0000	BATHLABINE COMMUNAL PROP ASSOC	CRAIGHEAD 643 LT	AGRICULTURAL	285.5828	9 000 000	
CRAIGHEAD 643 LT	00000643	00001	0000	GOVERNMENT OF LEBOWA	CRAIGHEAD 643 LT	STATE OWNED	427.7347	3 220 000	
CRAIGHEAD 643 LT	00000643	00002	0000	GOVERNMENT OF LEBOWA	CRAIGHEAD 643 LT	STATE OWNED	435.1207	2 180 000	
DAN	00000001	00000	0000	GREATER TZANEEN LOCAL MUNICIPALITY	1 DAN	VACANT RESIDENTIAL	0.0414	25 000	
DAN	00000002	00000	0000	GREATER TZANEEN LOCAL MUNICIPALITY	2 DAN	VACANT RESIDENTIAL	0.0554	35 000	
DAN	00000003	00000	0000	GREATER TZANEEN LOCAL MUNICIPALITY	3 DAN	VACANT RESIDENTIAL	0.0332	20 000	



GREATER TZANEEN LOCAL MUNICIPALITY
Valuation roll for the period 1 July 2013 - 30 June 2017



REGISTERED OR OTHER DESCRIPTION OF THE PROPERTY				FULL NAMES OF OWNER(S)	CATEGORY DETERMINED IN TERMS OF SECTION 8 OF THE ACT	PHYSICAL ADDRESS OF THE PROPERTY	EXTENT OF THE PROPERTY (H)	MARKET VALUE OF THE PROPERTY	REMARKS
SUBURB	ERFNR	PORTION	UNIT						
DAN	00000004	00000	0000	GREATER TZANEEN LOCAL MUNICIPALITY	4 DAN	MUNICIPAL	0.1004	60 000	
DAN	00000005	00000	0000	GREATER TZANEEN LOCAL MUNICIPALITY	5 DAN	VACANT RESIDENTIAL	0.0240	20 000	
DAN	00000006	00000	0000	GREATER TZANEEN LOCAL MUNICIPALITY	6 DAN	VACANT RESIDENTIAL	0.0360	25 000	
DAN	00000007	00000	0000	GREATER TZANEEN LOCAL MUNICIPALITY	7 DAN	VACANT RESIDENTIAL	0.0360	25 000	
DAN	00000008	00000	0000	GREATER TZANEEN LOCAL MUNICIPALITY	8 DAN	VACANT RESIDENTIAL	0.0240	20 000	
DAN	00000009	00000	0000	GREATER TZANEEN LOCAL MUNICIPALITY	9 DAN	VACANT RESIDENTIAL	0.0240	20 000	
DAN	00000010	00000	0000	GREATER TZANEEN LOCAL MUNICIPALITY	10 DAN	VACANT RESIDENTIAL	0.0360	25 000	
DAN	00000011	00000	0000	GREATER TZANEEN LOCAL MUNICIPALITY	11 DAN	VACANT RESIDENTIAL	0.0360	25 000	
DAN	00000012	00000	0000	GREATER TZANEEN LOCAL MUNICIPALITY	12 DAN	VACANT RESIDENTIAL	0.0240	20 000	
DAN	00000013	00000	0000	GREATER TZANEEN LOCAL MUNICIPALITY	13 DAN	VACANT RESIDENTIAL	0.0240	20 000	
DAN	00000014	00000	0000	GREATER TZANEEN LOCAL MUNICIPALITY	14 DAN	VACANT RESIDENTIAL	0.0360	25 000	
DAN	00000015	00000	0000	GREATER TZANEEN LOCAL MUNICIPALITY	15 DAN	VACANT RESIDENTIAL	0.0360	25 000	
DAN	00000016	00000	0000	GREATER TZANEEN LOCAL MUNICIPALITY	16 DAN	VACANT RESIDENTIAL	0.0240	20 000	
DAN	00000017	00000	0000	GREATER TZANEEN LOCAL MUNICIPALITY	17 DAN	VACANT RESIDENTIAL	0.0240	20 000	
DAN	00000018	00000	0000	GREATER TZANEEN LOCAL MUNICIPALITY	18 DAN	VACANT RESIDENTIAL	0.0360	25 000	
DAN	00000019	00000	0000	GREATER TZANEEN LOCAL MUNICIPALITY	19 DAN	VACANT RESIDENTIAL	0.0360	25 000	
DAN	00000020	00000	0000	GREATER TZANEEN LOCAL MUNICIPALITY	20 DAN	VACANT RESIDENTIAL	0.0240	20 000	
DAN	00000021	00000	0000	GREATER TZANEEN LOCAL MUNICIPALITY	21 DAN	VACANT RESIDENTIAL	0.0240	20 000	
DAN	00000022	00000	0000	GREATER TZANEEN LOCAL MUNICIPALITY	22 DAN	VACANT RESIDENTIAL	0.0360	25 000	
DAN	00000023	00000	0000	GREATER TZANEEN LOCAL MUNICIPALITY	23 DAN	VACANT RESIDENTIAL	0.0360	25 000	
DAN	00000024	00000	0000	GREATER TZANEEN LOCAL MUNICIPALITY	24 DAN	VACANT RESIDENTIAL	0.0240	20 000	
DAN	00000025	00000	0000	GREATER TZANEEN LOCAL MUNICIPALITY	25 DAN	VACANT RESIDENTIAL	0.0240	20 000	
DAN	00000026	00000	0000	GREATER TZANEEN LOCAL MUNICIPALITY	26 DAN	VACANT RESIDENTIAL	0.0360	25 000	
DAN	00000027	00000	0000	GREATER TZANEEN LOCAL MUNICIPALITY	27 DAN	VACANT RESIDENTIAL	0.0360	25 000	
DAN	00000028	00000	0000	GREATER TZANEEN LOCAL MUNICIPALITY	28 DAN	VACANT RESIDENTIAL	0.0240	20 000	
DAN	00000029	00000	0000	GREATER TZANEEN LOCAL MUNICIPALITY	29 DAN	VACANT RESIDENTIAL	0.0240	20 000	
DAN	00000030	00000	0000	GREATER TZANEEN LOCAL MUNICIPALITY	30 DAN	VACANT RESIDENTIAL	0.0360	25 000	
DAN	00000031	00000	0000	GREATER TZANEEN LOCAL MUNICIPALITY	31 DAN	VACANT RESIDENTIAL	0.0360	25 000	
DAN	00000032	00000	0000	GREATER TZANEEN LOCAL MUNICIPALITY	32 DAN	VACANT RESIDENTIAL	0.0240	20 000	
DAN	00000033	00000	0000	GREATER TZANEEN LOCAL MUNICIPALITY	33 DAN	VACANT RESIDENTIAL	0.0240	20 000	
DAN	00000034	00000	0000	GREATER TZANEEN LOCAL MUNICIPALITY	34 DAN	VACANT RESIDENTIAL	0.0360	25 000	
DAN	00000035	00000	0000	GREATER TZANEEN LOCAL MUNICIPALITY	35 DAN	VACANT RESIDENTIAL	0.0360	25 000	
DAN	00000036	00000	0000	GREATER TZANEEN LOCAL MUNICIPALITY	36 DAN	VACANT RESIDENTIAL	0.0240	20 000	
DAN	00000037	00000	0000	GREATER TZANEEN LOCAL MUNICIPALITY	37 DAN	VACANT RESIDENTIAL	0.0240	20 000	
DAN	00000038	00000	0000	GREATER TZANEEN LOCAL MUNICIPALITY	38 DAN	VACANT RESIDENTIAL	0.0360	25 000	
DAN	00000039	00000	0000	GREATER TZANEEN LOCAL MUNICIPALITY	39 DAN	VACANT RESIDENTIAL	0.0360	25 000	
DAN	00000040	00000	0000	GREATER TZANEEN LOCAL MUNICIPALITY	40 DAN	VACANT RESIDENTIAL	0.0240	20 000	
DAN	00000041	00000	0000	GREATER TZANEEN LOCAL MUNICIPALITY	41 DAN	VACANT RESIDENTIAL	0.0240	20 000	
DAN	00000042	00000	0000	GREATER TZANEEN LOCAL MUNICIPALITY	42 DAN	VACANT RESIDENTIAL	0.0360	25 000	
DAN	00000043	00000	0000	GREATER TZANEEN LOCAL MUNICIPALITY	43 DAN	VACANT RESIDENTIAL	0.0360	25 000	



GREATER TZANEEN LOCAL MUNICIPALITY

Valuation roll for the period 1 July 2013 - 30 June 2017



REGISTERED OR OTHER DESCRIPTION OF THE PROPERTY				FULL NAMES OF OWNER(S)	CATEGORY DETERMINED IN TERMS OF SECTION 8 OF THE ACT	PHYSICAL ADDRESS OF THE PROPERTY	EXTENT OF THE PROPERTY (H)	MARKET VALUE OF THE PROPERTY	REMARKS
SUBURB	ERFNR	PORTION	UNIT						
DAN	00000044	00000	0000	GREATER TZANEEN LOCAL MUNICIPALITY	44 DAN	VACANT RESIDENTIAL	0.0240	20 000	
DAN	00000045	00000	0000	GREATER TZANEEN LOCAL MUNICIPALITY	45 DAN	VACANT RESIDENTIAL	0.0240	20 000	
DAN	00000046	00000	0000	GREATER TZANEEN LOCAL MUNICIPALITY	46 DAN	VACANT RESIDENTIAL	0.0360	25 000	
DAN	00000047	00000	0000	GREATER TZANEEN LOCAL MUNICIPALITY	47 DAN	VACANT RESIDENTIAL	0.0360	25 000	
DAN	00000048	00000	0000	GREATER TZANEEN LOCAL MUNICIPALITY	48 DAN	VACANT RESIDENTIAL	0.0240	20 000	
DAN	00000049	00000	0000	GREATER TZANEEN LOCAL MUNICIPALITY	49 DAN	VACANT RESIDENTIAL	0.0240	20 000	
DAN	00000050	00000	0000	GREATER TZANEEN LOCAL MUNICIPALITY	50 DAN	VACANT RESIDENTIAL	0.0360	25 000	
DAN	00000051	00000	0000	GREATER TZANEEN LOCAL MUNICIPALITY	51 DAN	VACANT RESIDENTIAL	0.0460	30 000	
DAN	00000052	00000	0000	GREATER TZANEEN LOCAL MUNICIPALITY	52 DAN	VACANT RESIDENTIAL	0.0240	20 000	
DAN	00000053	00000	0000	GREATER TZANEEN LOCAL MUNICIPALITY	53 DAN	VACANT RESIDENTIAL	0.0240	20 000	
DAN	00000054	00000	0000	GREATER TZANEEN LOCAL MUNICIPALITY	54 DAN	BUSINESS	0.1415	100 000	
DAN	00000055	00000	0000	GREATER TZANEEN LOCAL MUNICIPALITY	55 DAN	VACANT RESIDENTIAL	0.0400	30 000	
DAN	00000056	00000	0000	GREATER TZANEEN LOCAL MUNICIPALITY	56 DAN	VACANT RESIDENTIAL	0.0388	25 000	
DAN	00000057	00000	0000	GREATER TZANEEN LOCAL MUNICIPALITY	57 DAN	VACANT RESIDENTIAL	0.0360	25 000	
DAN	00000058	00000	0000	GREATER TZANEEN LOCAL MUNICIPALITY	58 DAN	VACANT RESIDENTIAL	0.0240	20 000	
DAN	00000059	00000	0000	GREATER TZANEEN LOCAL MUNICIPALITY	59 DAN	VACANT RESIDENTIAL	0.0240	20 000	
DAN	00000060	00000	0000	GREATER TZANEEN LOCAL MUNICIPALITY	60 DAN	VACANT RESIDENTIAL	0.0360	25 000	
DAN	00000061	00000	0000	GREATER TZANEEN LOCAL MUNICIPALITY	61 DAN	VACANT RESIDENTIAL	0.0360	25 000	
DAN	00000062	00000	0000	GREATER TZANEEN LOCAL MUNICIPALITY	62 DAN	VACANT RESIDENTIAL	0.0240	20 000	
DAN	00000063	00000	0000	GREATER TZANEEN LOCAL MUNICIPALITY	63 DAN	VACANT RESIDENTIAL	0.0240	20 000	
DAN	00000064	00000	0000	GREATER TZANEEN LOCAL MUNICIPALITY	64 DAN	VACANT RESIDENTIAL	0.0360	25 000	
DAN	00000065	00000	0000	GREATER TZANEEN LOCAL MUNICIPALITY	65 DAN	VACANT RESIDENTIAL	0.0360	25 000	
DAN	00000066	00000	0000	GREATER TZANEEN LOCAL MUNICIPALITY	66 DAN	VACANT RESIDENTIAL	0.0240	20 000	
DAN	00000067	00000	0000	GREATER TZANEEN LOCAL MUNICIPALITY	67 DAN	VACANT RESIDENTIAL	0.0240	20 000	
DAN	00000068	00000	0000	GREATER TZANEEN LOCAL MUNICIPALITY	68 DAN	VACANT RESIDENTIAL	0.0360	25 000	
DAN	00000069	00000	0000	GREATER TZANEEN LOCAL MUNICIPALITY	69 DAN	VACANT RESIDENTIAL	0.0360	25 000	
DAN	00000070	00000	0000	GREATER TZANEEN LOCAL MUNICIPALITY	70 DAN	VACANT RESIDENTIAL	0.0240	20 000	
DAN	00000071	00000	0000	GREATER TZANEEN LOCAL MUNICIPALITY	71 DAN	VACANT RESIDENTIAL	0.0240	20 000	
DAN	00000072	00000	0000	GREATER TZANEEN LOCAL MUNICIPALITY	72 DAN	VACANT RESIDENTIAL	0.0360	25 000	
DAN	00000073	00000	0000	GREATER TZANEEN LOCAL MUNICIPALITY	73 DAN	VACANT RESIDENTIAL	0.0360	25 000	
DAN	00000074	00000	0000	GREATER TZANEEN LOCAL MUNICIPALITY	74 DAN	VACANT RESIDENTIAL	0.0240	20 000	
DAN	00000075	00000	0000	GREATER TZANEEN LOCAL MUNICIPALITY	75 DAN	VACANT RESIDENTIAL	0.0240	20 000	
DAN	00000076	00000	0000	GREATER TZANEEN LOCAL MUNICIPALITY	76 DAN	VACANT RESIDENTIAL	0.0360	25 000	
DAN	00000077	00000	0000	GREATER TZANEEN LOCAL MUNICIPALITY	77 DAN	VACANT RESIDENTIAL	0.0360	25 000	
DAN	00000078	00000	0000	GREATER TZANEEN LOCAL MUNICIPALITY	78 DAN	VACANT RESIDENTIAL	0.0240	20 000	
DAN	00000079	00000	0000	GREATER TZANEEN LOCAL MUNICIPALITY	79 DAN	VACANT RESIDENTIAL	0.0240	20 000	
DAN	00000080	00000	0000	GREATER TZANEEN LOCAL MUNICIPALITY	80 DAN	VACANT RESIDENTIAL	0.0360	25 000	
DAN	00000081	00000	0000	GREATER TZANEEN LOCAL MUNICIPALITY	81 DAN	VACANT RESIDENTIAL	0.0360	25 000	
DAN	00000082	00000	0000	GREATER TZANEEN LOCAL MUNICIPALITY	82 DAN	VACANT RESIDENTIAL	0.0240	20 000	
DAN	00000083	00000	0000	GREATER TZANEEN LOCAL MUNICIPALITY	83 DAN	VACANT RESIDENTIAL	0.0240	20 000	



GREATER TZANEEN LOCAL MUNICIPALITY

Valuation roll for the period 1 July 2013 - 30 June 2017



REGISTERED OR OTHER DESCRIPTION OF THE PROPERTY				FULL NAMES OF OWNER(S)	CATEGORY DETERMINED IN TERMS OF SECTION 8 OF THE ACT	PHYSICAL ADDRESS OF THE PROPERTY	EXTENT OF THE PROPERTY (H)	MARKET VALUE OF THE PROPERTY	REMARKS
SUBURB	ERFNR	PORTION	UNIT						
DAN	00000084	00000	0000	GREATER TZANEEN LOCAL MUNICIPALITY	84 DAN	VACANT RESIDENTIAL	0.0360	25 000	
DAN	00000085	00000	0000	GREATER TZANEEN LOCAL MUNICIPALITY	85 DAN	VACANT RESIDENTIAL	0.0360	25 000	
DAN	00000086	00000	0000	GREATER TZANEEN LOCAL MUNICIPALITY	86 DAN	VACANT RESIDENTIAL	0.0240	20 000	
DAN	00000087	00000	0000	GREATER TZANEEN LOCAL MUNICIPALITY	87 DAN	VACANT RESIDENTIAL	0.0240	20 000	
DAN	00000088	00000	0000	GREATER TZANEEN LOCAL MUNICIPALITY	88 DAN	VACANT RESIDENTIAL	0.0360	25 000	
DAN	00000089	00000	0000	GREATER TZANEEN LOCAL MUNICIPALITY	89 DAN	VACANT RESIDENTIAL	0.0360	25 000	
DAN	00000090	00000	0000	GREATER TZANEEN LOCAL MUNICIPALITY	90 DAN	VACANT RESIDENTIAL	0.0240	20 000	
DAN	00000091	00000	0000	GREATER TZANEEN LOCAL MUNICIPALITY	91 DAN	VACANT RESIDENTIAL	0.0240	20 000	
DAN	00000092	00000	0000	GREATER TZANEEN LOCAL MUNICIPALITY	92 DAN	VACANT RESIDENTIAL	0.0360	25 000	
DAN	00000093	00000	0000	GREATER TZANEEN LOCAL MUNICIPALITY	93 DAN	VACANT RESIDENTIAL	0.0360	25 000	
DAN	00000094	00000	0000	GREATER TZANEEN LOCAL MUNICIPALITY	94 DAN	VACANT RESIDENTIAL	0.0240	20 000	
DAN	00000095	00000	0000	GREATER TZANEEN LOCAL MUNICIPALITY	95 DAN	VACANT RESIDENTIAL	0.0240	20 000	
DAN	00000096	00000	0000	GREATER TZANEEN LOCAL MUNICIPALITY	96 DAN	VACANT RESIDENTIAL	0.0360	25 000	
DAN	00000097	00000	0000	GREATER TZANEEN LOCAL MUNICIPALITY	97 DAN	VACANT RESIDENTIAL	0.0360	25 000	
DAN	00000098	00000	0000	GREATER TZANEEN LOCAL MUNICIPALITY	98 DAN	VACANT RESIDENTIAL	0.0240	20 000	
DAN	00000099	00000	0000	GREATER TZANEEN LOCAL MUNICIPALITY	99 DAN	VACANT RESIDENTIAL	0.0253	20 000	
DAN	00000100	00000	0000	GREATER TZANEEN LOCAL MUNICIPALITY	100 DAN	VACANT RESIDENTIAL	0.0684	50 000	
DAN	00000101	00000	0000	GREATER TZANEEN LOCAL MUNICIPALITY	101 DAN	VACANT RESIDENTIAL	0.0247	20 000	
DAN	00000102	00000	0000	GREATER TZANEEN LOCAL MUNICIPALITY	102 DAN	VACANT RESIDENTIAL	0.0247	20 000	
DAN	00000103	00000	0000	GREATER TZANEEN LOCAL MUNICIPALITY	103 DAN	VACANT RESIDENTIAL	0.0253	20 000	
DAN	00000104	00000	0000	GREATER TZANEEN LOCAL MUNICIPALITY	104 DAN	VACANT RESIDENTIAL	0.0240	20 000	
DAN	00000105	00000	0000	GREATER TZANEEN LOCAL MUNICIPALITY	105 DAN	VACANT RESIDENTIAL	0.0360	25 000	
DAN	00000106	00000	0000	GREATER TZANEEN LOCAL MUNICIPALITY	106 DAN	VACANT RESIDENTIAL	0.0380	25 000	
DAN	00000107	00000	0000	GREATER TZANEEN LOCAL MUNICIPALITY	107 DAN	VACANT RESIDENTIAL	0.0260	20 000	
DAN	00000108	00000	0000	GREATER TZANEEN LOCAL MUNICIPALITY	108 DAN	VACANT RESIDENTIAL	0.0240	20 000	
DAN	00000109	00000	0000	GREATER TZANEEN LOCAL MUNICIPALITY	109 DAN	VACANT RESIDENTIAL	0.0360	25 000	
DAN	00000110	00000	0000	GREATER TZANEEN LOCAL MUNICIPALITY	110 DAN	VACANT RESIDENTIAL	0.0360	25 000	
DAN	00000111	00000	0000	GREATER TZANEEN LOCAL MUNICIPALITY	111 DAN	VACANT RESIDENTIAL	0.0240	20 000	
DAN	00000112	00000	0000	GREATER TZANEEN LOCAL MUNICIPALITY	112 DAN	VACANT RESIDENTIAL	0.0260	20 000	
DAN	00000113	00000	0000	GREATER TZANEEN LOCAL MUNICIPALITY	113 DAN	VACANT RESIDENTIAL	0.0380	25 000	
DAN	00000114	00000	0000	GREATER TZANEEN LOCAL MUNICIPALITY	114 DAN	VACANT RESIDENTIAL	0.0360	25 000	
DAN	00000115	00000	0000	GREATER TZANEEN LOCAL MUNICIPALITY	115 DAN	VACANT RESIDENTIAL	0.0240	20 000	
DAN	00000116	00000	0000	GREATER TZANEEN LOCAL MUNICIPALITY	116 DAN	VACANT RESIDENTIAL	0.0240	20 000	
DAN	00000117	00000	0000	GREATER TZANEEN LOCAL MUNICIPALITY	117 DAN	VACANT RESIDENTIAL	0.0360	25 000	
DAN	00000118	00000	0000	GREATER TZANEEN LOCAL MUNICIPALITY	118 DAN	VACANT RESIDENTIAL	0.0380	25 000	
DAN	00000119	00000	0000	GREATER TZANEEN LOCAL MUNICIPALITY	119 DAN	VACANT RESIDENTIAL	0.0260	20 000	
DAN	00000120	00000	0000	GREATER TZANEEN LOCAL MUNICIPALITY	120 DAN	VACANT RESIDENTIAL	0.0240	20 000	
DAN	00000121	00000	0000	GREATER TZANEEN LOCAL MUNICIPALITY	121 DAN	VACANT RESIDENTIAL	0.0360	25 000	
DAN	00000122	00000	0000	GREATER TZANEEN LOCAL MUNICIPALITY	122 DAN	VACANT RESIDENTIAL	0.0253	20 000	
DAN	00000123	00000	0000	GREATER TZANEEN LOCAL MUNICIPALITY	123 DAN	VACANT RESIDENTIAL	0.0247	20 000	



GREATER TZANEEN LOCAL MUNICIPALITY

Valuation roll for the period 1 July 2013 - 30 June 2017



REGISTERED OR OTHER DESCRIPTION OF THE PROPERTY				FULL NAMES OF OWNER(S)	CATEGORY DETERMINED IN TERMS OF SECTION 8 OF THE ACT	PHYSICAL ADDRESS OF THE PROPERTY	EXTENT OF THE PROPERTY (H)	MARKET VALUE OF THE PROPERTY	REMARKS
SUBURB	ERFNR	PORTION	UNIT						
DAN	00000124	00000	0000	GREATER TZANEEN LOCAL MUNICIPALITY	124 DAN	VACANT RESIDENTIAL	0.0247	20 000	
DAN	00000125	00000	0000	GREATER TZANEEN LOCAL MUNICIPALITY	125 DAN	VACANT RESIDENTIAL	0.0684	50 000	
DAN	00000126	00000	0000	GREATER TZANEEN LOCAL MUNICIPALITY	126 DAN	VACANT RESIDENTIAL	0.0253	20 000	
DAN	00000127	00000	0000	GREATER TZANEEN LOCAL MUNICIPALITY	127 DAN	VACANT RESIDENTIAL	0.0253	20 000	
DAN	00000128	00000	0000	GREATER TZANEEN LOCAL MUNICIPALITY	128 DAN	VACANT RESIDENTIAL	0.0720	50 000	
DAN	00000129	00000	0000	GREATER TZANEEN LOCAL MUNICIPALITY	129 DAN	VACANT RESIDENTIAL	0.0720	50 000	
DAN	00000130	00000	0000	GREATER TZANEEN LOCAL MUNICIPALITY	130 DAN	VACANT RESIDENTIAL	0.0253	20 000	
DAN	00000131	00000	0000	GREATER TZANEEN LOCAL MUNICIPALITY	131 DAN	VACANT RESIDENTIAL	0.0253	20 000	
DAN	00000132	00000	0000	GREATER TZANEEN LOCAL MUNICIPALITY	132 DAN	VACANT RESIDENTIAL	0.0720	50 000	
DAN	00000133	00000	0000	GREATER TZANEEN LOCAL MUNICIPALITY	133 DAN	VACANT RESIDENTIAL	0.0720	50 000	
DAN	00000134	00000	0000	GREATER TZANEEN LOCAL MUNICIPALITY	134 DAN	VACANT RESIDENTIAL	0.0253	20 000	
DAN	00000135	00000	0000	GREATER TZANEEN LOCAL MUNICIPALITY	135 DAN	VACANT RESIDENTIAL	0.0253	20 000	
DAN	00000136	00000	0000	GREATER TZANEEN LOCAL MUNICIPALITY	136 DAN	VACANT RESIDENTIAL	0.0720	50 000	
DAN	00000137	00000	0000	GREATER TZANEEN LOCAL MUNICIPALITY	137 DAN	VACANT RESIDENTIAL	0.0720	50 000	
DAN	00000138	00000	0000	GREATER TZANEEN LOCAL MUNICIPALITY	138 DAN	VACANT RESIDENTIAL	0.0253	20 000	
DAN	00000139	00000	0000	GREATER TZANEEN LOCAL MUNICIPALITY	139 DAN	VACANT RESIDENTIAL	0.0447	30 000	
DAN	00000140	00000	0000	GREATER TZANEEN LOCAL MUNICIPALITY	140 DAN	VACANT RESIDENTIAL	0.0260	20 000	
DAN	00000141	00000	0000	GREATER TZANEEN LOCAL MUNICIPALITY	141 DAN	VACANT RESIDENTIAL	0.0260	20 000	
DAN	00000142	00000	0000	GREATER TZANEEN LOCAL MUNICIPALITY	142 DAN	VACANT RESIDENTIAL	0.0260	20 000	
DAN	00000143	00000	0000	GREATER TZANEEN LOCAL MUNICIPALITY	143 DAN	VACANT RESIDENTIAL	0.0260	20 000	
DAN	00000144	00000	0000	GREATER TZANEEN LOCAL MUNICIPALITY	144 DAN	VACANT RESIDENTIAL	0.0260	20 000	
DAN	00000145	00000	0000	GREATER TZANEEN LOCAL MUNICIPALITY	145 DAN	VACANT RESIDENTIAL	0.0260	20 000	
DAN	00000146	00000	0000	GREATER TZANEEN LOCAL MUNICIPALITY	146 DAN	VACANT RESIDENTIAL	0.0260	20 000	
DAN	00000147	00000	0000	GREATER TZANEEN LOCAL MUNICIPALITY	147 DAN	VACANT RESIDENTIAL	0.0260	20 000	
DAN	00000148	00000	0000	GREATER TZANEEN LOCAL MUNICIPALITY	148 DAN	VACANT RESIDENTIAL	0.0260	20 000	
DAN	00000149	00000	0000	GREATER TZANEEN LOCAL MUNICIPALITY	149 DAN	VACANT RESIDENTIAL	0.0260	20 000	
DAN	00000150	00000	0000	GREATER TZANEEN LOCAL MUNICIPALITY	150 DAN	VACANT RESIDENTIAL	0.0260	20 000	
DAN	00000151	00000	0000	GREATER TZANEEN LOCAL MUNICIPALITY	151 DAN	VACANT RESIDENTIAL	0.0267	20 000	
DAN	00000152	00000	0000	GREATER TZANEEN LOCAL MUNICIPALITY	152 DAN	VACANT RESIDENTIAL	0.0267	20 000	
DAN	00000153	00000	0000	GREATER TZANEEN LOCAL MUNICIPALITY	153 DAN	VACANT RESIDENTIAL	0.0260	20 000	
DAN	00000154	00000	0000	GREATER TZANEEN LOCAL MUNICIPALITY	154 DAN	VACANT RESIDENTIAL	0.0260	20 000	
DAN	00000155	00000	0000	GREATER TZANEEN LOCAL MUNICIPALITY	155 DAN	VACANT RESIDENTIAL	0.0260	20 000	
DAN	00000156	00000	0000	GREATER TZANEEN LOCAL MUNICIPALITY	156 DAN	VACANT RESIDENTIAL	0.0260	20 000	
DAN	00000157	00000	0000	GREATER TZANEEN LOCAL MUNICIPALITY	157 DAN	VACANT RESIDENTIAL	0.0260	20 000	
DAN	00000158	00000	0000	GREATER TZANEEN LOCAL MUNICIPALITY	158 DAN	VACANT RESIDENTIAL	0.0260	20 000	
DAN	00000159	00000	0000	GREATER TZANEEN LOCAL MUNICIPALITY	159 DAN	VACANT RESIDENTIAL	0.0260	20 000	
DAN	00000160	00000	0000	GREATER TZANEEN LOCAL MUNICIPALITY	160 DAN	VACANT RESIDENTIAL	0.0260	20 000	
DAN	00000161	00000	0000	GREATER TZANEEN LOCAL MUNICIPALITY	161 DAN	VACANT RESIDENTIAL	0.0260	20 000	
DAN	00000162	00000	0000	GREATER TZANEEN LOCAL MUNICIPALITY	162 DAN	VACANT RESIDENTIAL	0.0260	20 000	
DAN	00000163	00000	0000	GREATER TZANEEN LOCAL MUNICIPALITY	163 DAN	VACANT RESIDENTIAL	0.0260	20 000	



GREATER TZANEEN LOCAL MUNICIPALITY

Valuation roll for the period 1 July 2013 - 30 June 2017



REGISTERED OR OTHER DESCRIPTION OF THE PROPERTY				FULL NAMES OF OWNER(S)	CATEGORY DETERMINED IN TERMS OF SECTION 8 OF THE ACT	PHYSICAL ADDRESS OF THE PROPERTY	EXTENT OF THE PROPERTY (H)	MARKET VALUE OF THE PROPERTY	REMARKS
SUBURB	ERFNR	PORTION	UNIT						
DAN	00000164	00000	0000	GREATER TZANEEN LOCAL MUNICIPALITY	164 DAN	VACANT RESIDENTIAL	0.0447	30 000	
DAN	00000165	00000	0000	GREATER TZANEEN LOCAL MUNICIPALITY	165 DAN	VACANT RESIDENTIAL	0.0562	35 000	
DAN	00000166	00000	0000	GREATER TZANEEN LOCAL MUNICIPALITY	166 DAN	VACANT RESIDENTIAL	0.0325	25 000	
DAN	00000167	00000	0000	GREATER TZANEEN LOCAL MUNICIPALITY	167 DAN	VACANT RESIDENTIAL	0.0325	25 000	
DAN	00000168	00000	0000	GREATER TZANEEN LOCAL MUNICIPALITY	168 DAN	VACANT RESIDENTIAL	0.0325	25 000	
DAN	00000169	00000	0000	GREATER TZANEEN LOCAL MUNICIPALITY	169 DAN	VACANT RESIDENTIAL	0.0325	25 000	
DAN	00000170	00000	0000	GREATER TZANEEN LOCAL MUNICIPALITY	170 DAN	VACANT RESIDENTIAL	0.0325	25 000	
DAN	00000171	00000	0000	GREATER TZANEEN LOCAL MUNICIPALITY	171 DAN	VACANT RESIDENTIAL	0.0325	25 000	
DAN	00000172	00000	0000	GREATER TZANEEN LOCAL MUNICIPALITY	172 DAN	VACANT RESIDENTIAL	0.0325	25 000	
DAN	00000173	00000	0000	GREATER TZANEEN LOCAL MUNICIPALITY	173 DAN	VACANT RESIDENTIAL	0.0325	25 000	
DAN	00000174	00000	0000	GREATER TZANEEN LOCAL MUNICIPALITY	174 DAN	VACANT RESIDENTIAL	0.0325	25 000	
DAN	00000175	00000	0000	GREATER TZANEEN LOCAL MUNICIPALITY	175 DAN	VACANT RESIDENTIAL	0.0325	25 000	
DAN	00000176	00000	0000	GREATER TZANEEN LOCAL MUNICIPALITY	176 DAN	VACANT RESIDENTIAL	0.0437	30 000	
DAN	00000177	00000	0000	GREATER TZANEEN LOCAL MUNICIPALITY	177 DAN	MUNICIPAL	0.0728	40 000	
DAN	00000178	00000	0000	GREATER TZANEEN LOCAL MUNICIPALITY	178 DAN	MUNICIPAL	2.8938	1 160 000	
DAN	00000179	00000	0000	GREATER TZANEEN LOCAL MUNICIPALITY	179 DAN	MUNICIPAL	0.0650	60 000	
DAN	00000180	00000	0000	GREATER TZANEEN LOCAL MUNICIPALITY	180 DAN	MUNICIPAL	0.0520	40 000	
DAN	00000181	00000	0000	GREATER TZANEEN LOCAL MUNICIPALITY	181 DAN	VACANT RESIDENTIAL	0.1087	70 000	
DAN	00000182	00000	0000	GREATER TZANEEN LOCAL MUNICIPALITY	182 DAN	VACANT RESIDENTIAL	0.0600	50 000	
DAN	00000183	00000	0000	GREATER TZANEEN LOCAL MUNICIPALITY	183 DAN	VACANT RESIDENTIAL	0.0247	20 000	
DAN	00000184	00000	0000	GREATER TZANEEN LOCAL MUNICIPALITY	184 DAN	VACANT RESIDENTIAL	0.0247	20 000	
DAN	00000185	00000	0000	GREATER TZANEEN LOCAL MUNICIPALITY	185 DAN	VACANT RESIDENTIAL	0.0240	20 000	
DAN	00000186	00000	0000	GREATER TZANEEN LOCAL MUNICIPALITY	186 DAN	VACANT RESIDENTIAL	0.0240	20 000	
DAN	00000187	00000	0000	GREATER TZANEEN LOCAL MUNICIPALITY	187 DAN	VACANT RESIDENTIAL	0.0360	25 000	
DAN	00000188	00000	0000	GREATER TZANEEN LOCAL MUNICIPALITY	188 DAN	VACANT RESIDENTIAL	0.0360	25 000	
DAN	00000189	00000	0000	GREATER TZANEEN LOCAL MUNICIPALITY	189 DAN	VACANT RESIDENTIAL	0.0240	20 000	
DAN	00000190	00000	0000	GREATER TZANEEN LOCAL MUNICIPALITY	190 DAN	VACANT RESIDENTIAL	0.0240	20 000	
DAN	00000191	00000	0000	GREATER TZANEEN LOCAL MUNICIPALITY	191 DAN	VACANT RESIDENTIAL	0.0360	25 000	
DAN	00000192	00000	0000	GREATER TZANEEN LOCAL MUNICIPALITY	192 DAN	VACANT RESIDENTIAL	0.0360	25 000	
DAN	00000193	00000	0000	GREATER TZANEEN LOCAL MUNICIPALITY	193 DAN	VACANT RESIDENTIAL	0.0240	20 000	
DAN	00000194	00000	0000	GREATER TZANEEN LOCAL MUNICIPALITY	194 DAN	VACANT RESIDENTIAL	0.0240	20 000	
DAN	00000195	00000	0000	GREATER TZANEEN LOCAL MUNICIPALITY	195 DAN	VACANT RESIDENTIAL	0.0360	25 000	
DAN	00000196	00000	0000	GREATER TZANEEN LOCAL MUNICIPALITY	196 DAN	VACANT RESIDENTIAL	0.0360	25 000	
DAN	00000197	00000	0000	GREATER TZANEEN LOCAL MUNICIPALITY	197 DAN	VACANT RESIDENTIAL	0.0240	20 000	
DAN	00000198	00000	0000	GREATER TZANEEN LOCAL MUNICIPALITY	198 DAN	VACANT RESIDENTIAL	0.0240	20 000	
DAN	00000199	00000	0000	GREATER TZANEEN LOCAL MUNICIPALITY	199 DAN	VACANT RESIDENTIAL	0.0360	25 000	
DAN	0000200	00000	0000	GREATER TZANEEN LOCAL MUNICIPALITY	200 DAN	VACANT RESIDENTIAL	0.0360	25 000	
DAN	0000201	00000	0000	GREATER TZANEEN LOCAL MUNICIPALITY	201 DAN	VACANT RESIDENTIAL	0.0260	20 000	
DAN	0000202	00000	0000	GREATER TZANEEN LOCAL MUNICIPALITY	202 DAN	VACANT RESIDENTIAL	0.0240	20 000	
DAN	0000203	00000	0000	GREATER TZANEEN LOCAL MUNICIPALITY	203 DAN	VACANT RESIDENTIAL	0.0360	25 000	



GREATER TZANEEN LOCAL MUNICIPALITY
Valuation roll for the period 1 July 2013 - 30 June 2017



REGISTERED OR OTHER DESCRIPTION OF THE PROPERTY				FULL NAMES OF OWNER(S)	CATEGORY DETERMINED IN TERMS OF SECTION 8 OF THE ACT	PHYSICAL ADDRESS OF THE PROPERTY	EXTENT OF THE PROPERTY (H)	MARKET VALUE OF THE PROPERTY	REMARKS
SUBURB	ERFNR	PORTION	UNIT						
DAN	00000204	00000	0000	GREATER TZANEEN LOCAL MUNICIPALITY	204 DAN	VACANT RESIDENTIAL	0.0253	20 000	
DAN	00000205	00000	0000	GREATER TZANEEN LOCAL MUNICIPALITY	205 DAN	VACANT RESIDENTIAL	0.0247	20 000	
DAN	00000206	00000	0000	GREATER TZANEEN LOCAL MUNICIPALITY	206 DAN	VACANT RESIDENTIAL	0.0247	20 000	
DAN	00000207	00000	0000	GREATER TZANEEN LOCAL MUNICIPALITY	207 DAN	VACANT RESIDENTIAL	0.0584	40 000	
DAN	00000208	00000	0000	GREATER TZANEEN LOCAL MUNICIPALITY	208 DAN	VACANT RESIDENTIAL	0.0253	20 000	
DAN	00000209	00000	0000	GREATER TZANEEN LOCAL MUNICIPALITY	209 DAN	VACANT RESIDENTIAL	0.0253	20 000	
DAN	00000210	00000	0000	GREATER TZANEEN LOCAL MUNICIPALITY	210 DAN	VACANT RESIDENTIAL	0.0720	50 000	
DAN	00000211	00000	0000	GREATER TZANEEN LOCAL MUNICIPALITY	211 DAN	VACANT RESIDENTIAL	0.0720	50 000	
DAN	00000212	00000	0000	GREATER TZANEEN LOCAL MUNICIPALITY	212 DAN	VACANT RESIDENTIAL	0.0253	20 000	
DAN	00000213	00000	0000	GREATER TZANEEN LOCAL MUNICIPALITY	213 DAN	VACANT RESIDENTIAL	0.0253	20 000	
DAN	00000214	00000	0000	GREATER TZANEEN LOCAL MUNICIPALITY	214 DAN	VACANT RESIDENTIAL	0.0720	50 000	
DAN	00000215	00000	0000	GREATER TZANEEN LOCAL MUNICIPALITY	215 DAN	VACANT RESIDENTIAL	0.0720	50 000	
DAN	00000216	00000	0000	GREATER TZANEEN LOCAL MUNICIPALITY	216 DAN	VACANT RESIDENTIAL	0.0253	20 000	
DAN	00000217	00000	0000	GREATER TZANEEN LOCAL MUNICIPALITY	217 DAN	VACANT RESIDENTIAL	0.0253	20 000	
DAN	00000218	00000	0000	GREATER TZANEEN LOCAL MUNICIPALITY	218 DAN	VACANT RESIDENTIAL	0.0720	50 000	
DAN	00000219	00000	0000	GREATER TZANEEN LOCAL MUNICIPALITY	219 DAN	VACANT RESIDENTIAL	0.0720	50 000	
DAN	00000220	00000	0000	GREATER TZANEEN LOCAL MUNICIPALITY	220 DAN	VACANT RESIDENTIAL	0.0253	20 000	
DAN	00000221	00000	0000	GREATER TZANEEN LOCAL MUNICIPALITY	221 DAN	VACANT RESIDENTIAL	0.0375	25 000	
DAN	00000222	00000	0000	GREATER TZANEEN LOCAL MUNICIPALITY	222 DAN	VACANT RESIDENTIAL	0.0300	25 000	
DAN	00000223	00000	0000	GREATER TZANEEN LOCAL MUNICIPALITY	223 DAN	VACANT RESIDENTIAL	0.0300	25 000	
DAN	00000224	00000	0000	GREATER TZANEEN LOCAL MUNICIPALITY	224 DAN	VACANT RESIDENTIAL	0.0300	25 000	
DAN	00000225	00000	0000	GREATER TZANEEN LOCAL MUNICIPALITY	225 DAN	VACANT RESIDENTIAL	0.0300	25 000	
DAN	00000226	00000	0000	GREATER TZANEEN LOCAL MUNICIPALITY	226 DAN	VACANT RESIDENTIAL	0.0300	25 000	
DAN	00000227	00000	0000	GREATER TZANEEN LOCAL MUNICIPALITY	227 DAN	VACANT RESIDENTIAL	0.0300	25 000	
DAN	00000228	00000	0000	GREATER TZANEEN LOCAL MUNICIPALITY	228 DAN	VACANT RESIDENTIAL	0.0300	25 000	
DAN	00000229	00000	0000	GREATER TZANEEN LOCAL MUNICIPALITY	229 DAN	VACANT RESIDENTIAL	0.0300	25 000	
DAN	00000230	00000	0000	GREATER TZANEEN LOCAL MUNICIPALITY	230 DAN	VACANT RESIDENTIAL	0.0370	25 000	
DAN	00000231	00000	0000	GREATER TZANEEN LOCAL MUNICIPALITY	231 DAN	VACANT RESIDENTIAL	0.0465	30 000	
DAN	00000232	00000	0000	GREATER TZANEEN LOCAL MUNICIPALITY	232 DAN	VACANT RESIDENTIAL	0.0252	20 000	
DAN	00000233	00000	0000	GREATER TZANEEN LOCAL MUNICIPALITY	233 DAN	VACANT RESIDENTIAL	0.0252	20 000	
DAN	00000234	00000	0000	GREATER TZANEEN LOCAL MUNICIPALITY	234 DAN	VACANT RESIDENTIAL	0.0252	20 000	
DAN	00000235	00000	0000	GREATER TZANEEN LOCAL MUNICIPALITY	235 DAN	VACANT RESIDENTIAL	0.0252	20 000	
DAN	00000236	00000	0000	GREATER TZANEEN LOCAL MUNICIPALITY	236 DAN	VACANT RESIDENTIAL	0.0252	20 000	
DAN	00000237	00000	0000	GREATER TZANEEN LOCAL MUNICIPALITY	237 DAN	VACANT RESIDENTIAL	0.0315	20 000	
DAN	00000238	00000	0000	GREATER TZANEEN LOCAL MUNICIPALITY	238 DAN	VACANT RESIDENTIAL	0.0503	20 000	
DAN	00000239	00000	0000	GREATER TZANEEN LOCAL MUNICIPALITY	239 DAN	VACANT RESIDENTIAL	0.0253	20 000	
DAN	00000240	00000	0000	GREATER TZANEEN LOCAL MUNICIPALITY	240 DAN	VACANT RESIDENTIAL	0.0720	20 000	
DAN	00000241	00000	0000	GREATER TZANEEN LOCAL MUNICIPALITY	241 DAN	VACANT RESIDENTIAL	0.0720	20 000	
DAN	00000242	00000	0000	GREATER TZANEEN LOCAL MUNICIPALITY	242 DAN	VACANT RESIDENTIAL	0.0253	20 000	
DAN	00000243	00000	0000	GREATER TZANEEN LOCAL MUNICIPALITY	243 DAN	VACANT RESIDENTIAL	0.0253	20 000	



GREATER TZANEEN LOCAL MUNICIPALITY

Valuation roll for the period 1 July 2013 - 30 June 2017



REGISTERED OR OTHER DESCRIPTION OF THE PROPERTY				FULL NAMES OF OWNER(S)	CATEGORY DETERMINED IN TERMS OF SECTION 8 OF THE ACT	PHYSICAL ADDRESS OF THE PROPERTY	EXTENT OF THE PROPERTY (H)	MARKET VALUE OF THE PROPERTY	REMARKS
SUBURB	ERFNR	PORTION	UNIT						
DAN	00000244	00000	0000	GREATER TZANEEN LOCAL MUNICIPALITY	244 DAN	VACANT RESIDENTIAL	0.0713	50 000	
DAN	00000245	00000	0000	GREATER TZANEEN LOCAL MUNICIPALITY	245 DAN	MUNICIPAL	0.1804	90 000	
DAN	00000246	00000	0000	GREATER TZANEEN LOCAL MUNICIPALITY	246 DAN	VACANT RESIDENTIAL	0.0360	25 000	
DAN	00000247	00000	0000	GREATER TZANEEN LOCAL MUNICIPALITY	247 DAN	VACANT RESIDENTIAL	0.0240	20 000	
DAN	00000248	00000	0000	GREATER TZANEEN LOCAL MUNICIPALITY	248 DAN	VACANT RESIDENTIAL	0.0240	20 000	
DAN	00000249	00000	0000	GREATER TZANEEN LOCAL MUNICIPALITY	249 DAN	VACANT RESIDENTIAL	0.0360	25 000	
DAN	00000250	00000	0000	GREATER TZANEEN LOCAL MUNICIPALITY	250 DAN	VACANT RESIDENTIAL	0.0360	25 000	
DAN	00000251	00000	0000	GREATER TZANEEN LOCAL MUNICIPALITY	251 DAN	VACANT RESIDENTIAL	0.0240	20 000	
DAN	00000252	00000	0000	GREATER TZANEEN LOCAL MUNICIPALITY	252 DAN	VACANT RESIDENTIAL	0.0240	20 000	
DAN	00000253	00000	0000	GREATER TZANEEN LOCAL MUNICIPALITY	253 DAN	VACANT RESIDENTIAL	0.0360	25 000	
DAN	00000254	00000	0000	GREATER TZANEEN LOCAL MUNICIPALITY	254 DAN	VACANT RESIDENTIAL	0.0360	25 000	
DAN	00000255	00000	0000	GREATER TZANEEN LOCAL MUNICIPALITY	255 DAN	VACANT RESIDENTIAL	0.0240	20 000	
DAN	00000256	00000	0000	GREATER TZANEEN LOCAL MUNICIPALITY	256 DAN	VACANT RESIDENTIAL	0.0240	20 000	
DAN	00000257	00000	0000	GREATER TZANEEN LOCAL MUNICIPALITY	257 DAN	VACANT RESIDENTIAL	0.0360	25 000	
DAN	00000258	00000	0000	GREATER TZANEEN LOCAL MUNICIPALITY	258 DAN	VACANT RESIDENTIAL	0.0496	30 000	
DAN	00000259	00000	0000	GREATER TZANEEN LOCAL MUNICIPALITY	259 DAN	VACANT RESIDENTIAL	0.0388	25 000	
DAN	00000260	00000	0000	GREATER TZANEEN LOCAL MUNICIPALITY	260 DAN	VACANT RESIDENTIAL	0.0350	25 000	
DAN	00000261	00000	0000	GREATER TZANEEN LOCAL MUNICIPALITY	261 DAN	VACANT RESIDENTIAL	0.0240	20 000	
DAN	00000262	00000	0000	GREATER TZANEEN LOCAL MUNICIPALITY	262 DAN	VACANT RESIDENTIAL	0.0360	25 000	
DAN	00000263	00000	0000	GREATER TZANEEN LOCAL MUNICIPALITY	263 DAN	VACANT RESIDENTIAL	0.0360	25 000	
DAN	00000264	00000	0000	GREATER TZANEEN LOCAL MUNICIPALITY	264 DAN	VACANT RESIDENTIAL	0.0240	20 000	
DAN	00000265	00000	0000	GREATER TZANEEN LOCAL MUNICIPALITY	265 DAN	VACANT RESIDENTIAL	0.0240	20 000	
DAN	00000266	00000	0000	GREATER TZANEEN LOCAL MUNICIPALITY	266 DAN	VACANT RESIDENTIAL	0.0360	25 000	
DAN	00000267	00000	0000	GREATER TZANEEN LOCAL MUNICIPALITY	267 DAN	VACANT RESIDENTIAL	0.0360	25 000	
DAN	00000268	00000	0000	GREATER TZANEEN LOCAL MUNICIPALITY	268 DAN	VACANT RESIDENTIAL	0.0240	20 000	
DAN	00000269	00000	0000	GREATER TZANEEN LOCAL MUNICIPALITY	269 DAN	VACANT RESIDENTIAL	0.0240	20 000	
DAN	00000270	00000	0000	GREATER TZANEEN LOCAL MUNICIPALITY	270 DAN	VACANT RESIDENTIAL	0.0360	25 000	
DAN	00000271	00000	0000	GREATER TZANEEN LOCAL MUNICIPALITY	271 DAN	VACANT RESIDENTIAL	0.0360	25 000	
DAN	00000272	00000	0000	GREATER TZANEEN LOCAL MUNICIPALITY	272 DAN	VACANT RESIDENTIAL	0.0240	20 000	
DAN	00000273	00000	0000	GREATER TZANEEN LOCAL MUNICIPALITY	273 DAN	VACANT RESIDENTIAL	0.0240	20 000	
DAN	00000274	00000	0000	GREATER TZANEEN LOCAL MUNICIPALITY	274 DAN	VACANT RESIDENTIAL	0.0360	25 000	
DAN	00000275	00000	0000	GREATER TZANEEN LOCAL MUNICIPALITY	275 DAN	VACANT RESIDENTIAL	0.0360	25 000	
DAN	00000276	00000	0000	GREATER TZANEEN LOCAL MUNICIPALITY	276 DAN	VACANT RESIDENTIAL	0.0240	20 000	
DAN	00000277	00000	0000	GREATER TZANEEN LOCAL MUNICIPALITY	277 DAN	VACANT RESIDENTIAL	0.0240	20 000	
DAN	00000278	00000	0000	GREATER TZANEEN LOCAL MUNICIPALITY	278 DAN	VACANT RESIDENTIAL	0.0360	25 000	
DAN	00000279	00000	0000	GREATER TZANEEN LOCAL MUNICIPALITY	279 DAN	VACANT RESIDENTIAL	0.0360	25 000	
DAN	00000280	00000	0000	GREATER TZANEEN LOCAL MUNICIPALITY	280 DAN	VACANT RESIDENTIAL	0.0240	20 000	
DAN	00000281	00000	0000	GREATER TZANEEN LOCAL MUNICIPALITY	281 DAN	VACANT RESIDENTIAL	0.0240	20 000	
DAN	00000282	00000	0000	GREATER TZANEEN LOCAL MUNICIPALITY	282 DAN	VACANT RESIDENTIAL	0.0360	25 000	
DAN	00000283	00000	0000	GREATER TZANEEN LOCAL MUNICIPALITY	283 DAN	VACANT RESIDENTIAL	0.0336	25 000	



GREATER TZANEEN LOCAL MUNICIPALITY

Valuation roll for the period 1 July 2013 - 30 June 2017



REGISTERED OR OTHER DESCRIPTION OF THE PROPERTY				FULL NAMES OF OWNER(S)	CATEGORY DETERMINED IN TERMS OF SECTION 8 OF THE ACT	PHYSICAL ADDRESS OF THE PROPERTY	EXTENT OF THE PROPERTY (H)	MARKET VALUE OF THE PROPERTY	REMARKS
SUBURB	ERFNR	PORTION	UNIT						
DAN	00000284	00000	0000	GREATER TZANEEN LOCAL MUNICIPALITY	284 DAN	VACANT RESIDENTIAL	0.0320	25 000	
DAN	00000285	00000	0000	GREATER TZANEEN LOCAL MUNICIPALITY	285 DAN	VACANT RESIDENTIAL	0.0253	20 000	
DAN	00000286	00000	0000	GREATER TZANEEN LOCAL MUNICIPALITY	286 DAN	VACANT RESIDENTIAL	0.0542	40 000	
DAN	00000287	00000	0000	GREATER TZANEEN LOCAL MUNICIPALITY	287 DAN	VACANT RESIDENTIAL	0.0994	60 000	
DAN	00000288	00000	0000	GREATER TZANEEN LOCAL MUNICIPALITY	288 DAN	VACANT RESIDENTIAL	0.0257	20 000	
DAN	00000289	00000	0000	GREATER TZANEEN LOCAL MUNICIPALITY	289 DAN	VACANT RESIDENTIAL	0.0400	30 000	
DAN	00000290	00000	0000	GREATER TZANEEN LOCAL MUNICIPALITY	290 DAN	VACANT RESIDENTIAL	0.0360	25 000	
DAN	00000291	00000	0000	GREATER TZANEEN LOCAL MUNICIPALITY	291 DAN	VACANT RESIDENTIAL	0.0240	20 000	
DAN	00000292	00000	0000	GREATER TZANEEN LOCAL MUNICIPALITY	292 DAN	VACANT RESIDENTIAL	0.0240	20 000	
DAN	00000293	00000	0000	GREATER TZANEEN LOCAL MUNICIPALITY	293 DAN	VACANT RESIDENTIAL	0.0360	25 000	
DAN	00000294	00000	0000	GREATER TZANEEN LOCAL MUNICIPALITY	294 DAN	VACANT RESIDENTIAL	0.0300	25 000	
DAN	00000295	00000	0000	GREATER TZANEEN LOCAL MUNICIPALITY	295 DAN	VACANT RESIDENTIAL	0.0260	20 000	
DAN	00000296	00000	0000	GREATER TZANEEN LOCAL MUNICIPALITY	296 DAN	VACANT RESIDENTIAL	0.0240	20 000	
DAN	00000297	00000	0000	GREATER TZANEEN LOCAL MUNICIPALITY	297 DAN	VACANT RESIDENTIAL	0.0360	25 000	
DAN	00000298	00000	0000	GREATER TZANEEN LOCAL MUNICIPALITY	298 DAN	VACANT RESIDENTIAL	0.0360	25 000	
DAN	00000299	00000	0000	GREATER TZANEEN LOCAL MUNICIPALITY	299 DAN	VACANT RESIDENTIAL	0.0240	20 000	
DAN	00000300	00000	0000	GREATER TZANEEN LOCAL MUNICIPALITY	300 DAN	VACANT RESIDENTIAL	0.0260	20 000	
DAN	00000301	00000	0000	GREATER TZANEEN LOCAL MUNICIPALITY	301 DAN	VACANT RESIDENTIAL	0.0360	25 000	
DAN	00000302	00000	0000	GREATER TZANEEN LOCAL MUNICIPALITY	302 DAN	VACANT RESIDENTIAL	0.0360	25 000	
DAN	00000303	00000	0000	GREATER TZANEEN LOCAL MUNICIPALITY	303 DAN	VACANT RESIDENTIAL	0.0240	20 000	
DAN	00000304	00000	0000	GREATER TZANEEN LOCAL MUNICIPALITY	304 DAN	VACANT RESIDENTIAL	0.0253	20 000	
DAN	00000305	00000	0000	GREATER TZANEEN LOCAL MUNICIPALITY	305 DAN	VACANT RESIDENTIAL	0.0247	20 000	
DAN	00000306	00000	0000	GREATER TZANEEN LOCAL MUNICIPALITY	306 DAN	VACANT RESIDENTIAL	0.0247	20 000	
DAN	00000307	00000	0000	GREATER TZANEEN LOCAL MUNICIPALITY	307 DAN	VACANT RESIDENTIAL	0.0342	25 000	
DAN	00000308	00000	0000	GREATER TZANEEN LOCAL MUNICIPALITY	308 DAN	VACANT RESIDENTIAL	0.0342	25 000	
DAN	00000309	00000	0000	GREATER TZANEEN LOCAL MUNICIPALITY	309 DAN	VACANT RESIDENTIAL	0.0253	20 000	
DAN	00000310	00000	0000	GREATER TZANEEN LOCAL MUNICIPALITY	310 DAN	VACANT RESIDENTIAL	0.0253	20 000	
DAN	00000311	00000	0000	GREATER TZANEEN LOCAL MUNICIPALITY	311 DAN	VACANT RESIDENTIAL	0.0720	50 000	
DAN	00000312	00000	0000	GREATER TZANEEN LOCAL MUNICIPALITY	312 DAN	VACANT RESIDENTIAL	0.0720	50 000	
DAN	00000313	00000	0000	GREATER TZANEEN LOCAL MUNICIPALITY	313 DAN	VACANT RESIDENTIAL	0.0253	20 000	
DAN	00000314	00000	0000	GREATER TZANEEN LOCAL MUNICIPALITY	314 DAN	VACANT RESIDENTIAL	0.0253	20 000	
DAN	00000315	00000	0000	GREATER TZANEEN LOCAL MUNICIPALITY	315 DAN	VACANT RESIDENTIAL	0.0720	50 000	
DAN	00000316	00000	0000	GREATER TZANEEN LOCAL MUNICIPALITY	316 DAN	VACANT RESIDENTIAL	0.0720	50 000	
DAN	00000317	00000	0000	GREATER TZANEEN LOCAL MUNICIPALITY	317 DAN	VACANT RESIDENTIAL	0.0253	20 000	
DAN	00000318	00000	0000	GREATER TZANEEN LOCAL MUNICIPALITY	318 DAN	VACANT RESIDENTIAL	0.0253	20 000	
DAN	00000319	00000	0000	GREATER TZANEEN LOCAL MUNICIPALITY	319 DAN	VACANT RESIDENTIAL	0.0720	50 000	
DAN	00000320	00000	0000	GREATER TZANEEN LOCAL MUNICIPALITY	320 DAN	VACANT RESIDENTIAL	0.0720	50 000	
DAN	00000321	00000	0000	GREATER TZANEEN LOCAL MUNICIPALITY	321 DAN	VACANT RESIDENTIAL	0.0253	20 000	
DAN	00000322	00000	0000	GREATER TZANEEN LOCAL MUNICIPALITY	322 DAN	VACANT RESIDENTIAL	0.0253	20 000	
DAN	00000323	00000	0000	GREATER TZANEEN LOCAL MUNICIPALITY	323 DAN	VACANT RESIDENTIAL	0.0720	50 000	



GREATER TZANEEN LOCAL MUNICIPALITY

Valuation roll for the period 1 July 2013 - 30 June 2017



REGISTERED OR OTHER DESCRIPTION OF THE PROPERTY				FULL NAMES OF OWNER(S)	CATEGORY DETERMINED IN TERMS OF SECTION 8 OF THE ACT	PHYSICAL ADDRESS OF THE PROPERTY	EXTENT OF THE PROPERTY (H)	MARKET VALUE OF THE PROPERTY	REMARKS
SUBURB	ERFNR	PORTION	UNIT						
DAN	00000324	00000	0000	GREATER TZANEEN LOCAL MUNICIPALITY	324 DAN	VACANT RESIDENTIAL	0.0718	50 000	
DAN	00000325	00000	0000	GREATER TZANEEN LOCAL MUNICIPALITY	325 DAN	VACANT RESIDENTIAL	0.0253	20 000	
DAN EXT 2	00000326	00000	0000	GREATER TZANEEN LOCAL MUNICIPALITY	326 DAN	RESIDENTIAL	0.0252	60 000	
DAN EXT 2	00000327	00000	0000	GREATER TZANEEN LOCAL MUNICIPALITY	327 DAN	RESIDENTIAL	0.0360	60 000	
DAN EXT 2	00000328	00000	0000	GREATER TZANEEN LOCAL MUNICIPALITY	328 DAN	RESIDENTIAL	0.0358	60 000	
DAN EXT 2	00000329	00000	0000	GREATER TZANEEN LOCAL MUNICIPALITY	329 DAN	RESIDENTIAL	0.0252	60 000	
DAN EXT 2	00000330	00000	0000	GREATER TZANEEN LOCAL MUNICIPALITY	330 DAN	RESIDENTIAL	0.0357	60 000	
DAN EXT 2	00000331	00000	0000	GREATER TZANEEN LOCAL MUNICIPALITY	331 DAN	RESIDENTIAL	0.0252	60 000	
DAN EXT 2	00000332	00000	0000	GREATER TZANEEN LOCAL MUNICIPALITY	332 DAN	RESIDENTIAL	0.0252	60 000	
DAN EXT 2	00000333	00000	0000	GREATER TZANEEN LOCAL MUNICIPALITY	333 DAN	RESIDENTIAL	0.0355	60 000	
DAN EXT 2	00000334	00000	0000	GREATER TZANEEN LOCAL MUNICIPALITY	334 DAN	RESIDENTIAL	0.0354	60 000	
DAN EXT 2	00000335	00000	0000	GREATER TZANEEN LOCAL MUNICIPALITY	335 DAN	RESIDENTIAL	0.0252	60 000	
DAN EXT 2	00000336	00000	0000	GREATER TZANEEN LOCAL MUNICIPALITY	336 DAN	RESIDENTIAL	0.0352	60 000	
DAN EXT 2	00000337	00000	0000	GREATER TZANEEN LOCAL MUNICIPALITY	337 DAN	RESIDENTIAL	0.0252	60 000	
DAN EXT 2	00000338	00000	0000	GREATER TZANEEN LOCAL MUNICIPALITY	338 DAN	RESIDENTIAL	0.0252	60 000	
DAN EXT 2	00000339	00000	0000	GREATER TZANEEN LOCAL MUNICIPALITY	339 DAN	RESIDENTIAL	0.0351	60 000	
DAN EXT 2	00000340	00000	0000	GREATER TZANEEN LOCAL MUNICIPALITY	340 DAN	RESIDENTIAL	0.0349	60 000	
DAN EXT 2	00000341	00000	0000	GREATER TZANEEN LOCAL MUNICIPALITY	341 DAN	RESIDENTIAL	0.0252	60 000	
DAN EXT 2	00000342	00000	0000	GREATER TZANEEN LOCAL MUNICIPALITY	342 DAN	RESIDENTIAL	0.0252	60 000	
DAN EXT 2	00000343	00000	0000	GREATER TZANEEN LOCAL MUNICIPALITY	343 DAN	RESIDENTIAL	0.0348	60 000	
DAN EXT 2	00000344	00000	0000	GREATER TZANEEN LOCAL MUNICIPALITY	344 DAN	RESIDENTIAL	0.0408	60 000	
DAN EXT 2	00000345	00000	0000	GREATER TZANEEN LOCAL MUNICIPALITY	345 DAN	RESIDENTIAL	0.0377	60 000	
DAN EXT 2	00000346	00000	0000	GREATER TZANEEN LOCAL MUNICIPALITY	346 DAN	RESIDENTIAL	0.0259	60 000	
DAN EXT 2	00000347	00000	0000	GREATER TZANEEN LOCAL MUNICIPALITY	347 DAN	RESIDENTIAL	0.0354	60 000	
DAN EXT 2	00000348	00000	0000	GREATER TZANEEN LOCAL MUNICIPALITY	348 DAN	RESIDENTIAL	0.0354	60 000	
DAN EXT 2	00000349	00000	0000	GREATER TZANEEN LOCAL MUNICIPALITY	349 DAN	RESIDENTIAL	0.0259	60 000	
DAN EXT 2	00000350	00000	0000	GREATER TZANEEN LOCAL MUNICIPALITY	350 DAN	RESIDENTIAL	0.0354	60 000	
DAN EXT 2	00000351	00000	0000	GREATER TZANEEN LOCAL MUNICIPALITY	351 DAN	RESIDENTIAL	0.0259	60 000	
DAN EXT 2	00000352	00000	0000	GREATER TZANEEN LOCAL MUNICIPALITY	352 DAN	RESIDENTIAL	0.0259	60 000	
DAN EXT 2	00000353	00000	0000	GREATER TZANEEN LOCAL MUNICIPALITY	353 DAN	RESIDENTIAL	0.0354	60 000	
DAN EXT 2	00000354	00000	0000	GREATER TZANEEN LOCAL MUNICIPALITY	354 DAN	RESIDENTIAL	0.0354	60 000	
DAN EXT 2	00000355	00000	0000	GREATER TZANEEN LOCAL MUNICIPALITY	355 DAN	RESIDENTIAL	0.0259	60 000	
DAN EXT 2	00000356	00000	0000	GREATER TZANEEN LOCAL MUNICIPALITY	356 DAN	RESIDENTIAL	0.0354	60 000	
DAN EXT 2	00000357	00000	0000	GREATER TZANEEN LOCAL MUNICIPALITY	357 DAN	RESIDENTIAL	0.0259	60 000	
DAN EXT 2	00000358	00000	0000	GREATER TZANEEN LOCAL MUNICIPALITY	358 DAN	RESIDENTIAL	0.0259	60 000	
DAN EXT 2	00000359	00000	0000	GREATER TZANEEN LOCAL MUNICIPALITY	359 DAN	RESIDENTIAL	0.0354	60 000	
DAN EXT 2	00000360	00000	0000	GREATER TZANEEN LOCAL MUNICIPALITY	360 DAN	RESIDENTIAL	0.0354	60 000	
DAN EXT 2	00000361	00000	0000	GREATER TZANEEN LOCAL MUNICIPALITY	361 DAN	RESIDENTIAL	0.0259	60 000	
DAN EXT 2	00000362	00000	0000	GREATER TZANEEN LOCAL MUNICIPALITY	362 DAN	RESIDENTIAL	0.0354	60 000	
DAN EXT 2	00000363	00000	0000	GREATER TZANEEN LOCAL MUNICIPALITY	363 DAN	RESIDENTIAL	0.0259	60 000	



GREATER TZANEEN LOCAL MUNICIPALITY

Valuation roll for the period 1 July 2013 - 30 June 2017



REGISTERED OR OTHER DESCRIPTION OF THE PROPERTY				FULL NAMES OF OWNER(S)	CATEGORY DETERMINED IN TERMS OF SECTION 8 OF THE ACT	PHYSICAL ADDRESS OF THE PROPERTY	EXTENT OF THE PROPERTY (H)	MARKET VALUE OF THE PROPERTY	REMARKS
SUBURB	ERFNR	PORTION	UNIT						
DAN EXT 2	00000364	00000	0000	GREATER TZANEEN LOCAL MUNICIPALITY	364 DAN	RESIDENTIAL	0.0254	60 000	
DAN EXT 2	00000365	00000	0000	GREATER TZANEEN LOCAL MUNICIPALITY	365 DAN	RESIDENTIAL	0.0247	60 000	
DAN EXT 2	00000366	00000	0000	GREATER TZANEEN LOCAL MUNICIPALITY	366 DAN	RESIDENTIAL	0.0247	60 000	
DAN EXT 2	00000367	00000	0000	GREATER TZANEEN LOCAL MUNICIPALITY	367 DAN	RESIDENTIAL	0.0342	60 000	
DAN EXT 2	00000368	00000	0000	GREATER TZANEEN LOCAL MUNICIPALITY	368 DAN	RESIDENTIAL	0.0342	60 000	
DAN EXT 2	00000369	00000	0000	GREATER TZANEEN LOCAL MUNICIPALITY	369 DAN	RESIDENTIAL	0.0254	60 000	
DAN EXT 2	00000370	00000	0000	GREATER TZANEEN LOCAL MUNICIPALITY	370 DAN	RESIDENTIAL	0.0254	60 000	
DAN EXT 2	00000371	00000	0000	GREATER TZANEEN LOCAL MUNICIPALITY	371 DAN	RESIDENTIAL	0.0342	60 000	
DAN EXT 2	00000372	00000	0000	GREATER TZANEEN LOCAL MUNICIPALITY	372 DAN	RESIDENTIAL	0.0378	60 000	
DAN EXT 2	00000373	00000	0000	GREATER TZANEEN LOCAL MUNICIPALITY	373 DAN	RESIDENTIAL	0.0378	60 000	
DAN EXT 2	00000374	00000	0000	GREATER TZANEEN LOCAL MUNICIPALITY	374 DAN	RESIDENTIAL	0.0342	60 000	
DAN EXT 2	00000375	00000	0000	GREATER TZANEEN LOCAL MUNICIPALITY	375 DAN	RESIDENTIAL	0.0254	60 000	
DAN EXT 2	00000376	00000	0000	GREATER TZANEEN LOCAL MUNICIPALITY	376 DAN	RESIDENTIAL	0.0254	60 000	
DAN EXT 2	00000377	00000	0000	GREATER TZANEEN LOCAL MUNICIPALITY	377 DAN	RESIDENTIAL	0.0342	60 000	
DAN EXT 2	00000378	00000	0000	GREATER TZANEEN LOCAL MUNICIPALITY	378 DAN	RESIDENTIAL	0.0378	60 000	
DAN EXT 2	00000379	00000	0000	GREATER TZANEEN LOCAL MUNICIPALITY	379 DAN	RESIDENTIAL	0.0378	60 000	
DAN EXT 2	00000380	00000	0000	GREATER TZANEEN LOCAL MUNICIPALITY	380 DAN	RESIDENTIAL	0.0342	80 000	
DAN EXT 2	00000381	00000	0000	GREATER TZANEEN LOCAL MUNICIPALITY	381 DAN	RESIDENTIAL	0.0254	60 000	
DAN EXT 2	00000382	00000	0000	GREATER TZANEEN LOCAL MUNICIPALITY	382 DAN	RESIDENTIAL	0.0254	60 000	
DAN EXT 2	00000383	00000	0000	GREATER TZANEEN LOCAL MUNICIPALITY	383 DAN	RESIDENTIAL	0.0342	60 000	
DAN EXT 2	00000384	00000	0000	GREATER TZANEEN LOCAL MUNICIPALITY	384 DAN	RESIDENTIAL	0.0378	60 000	
DAN EXT 2	00000385	00000	0000	GREATER TZANEEN LOCAL MUNICIPALITY	385 DAN	RESIDENTIAL	0.0378	60 000	
DAN EXT 2	00000386	00000	0000	GREATER TZANEEN LOCAL MUNICIPALITY	386 DAN	RESIDENTIAL	0.0342	60 000	
DAN EXT 2	00000387	00000	0000	GREATER TZANEEN LOCAL MUNICIPALITY	387 DAN	RESIDENTIAL	0.0254	60 000	
DAN EXT 2	00000388	00000	0000	GREATER TZANEEN LOCAL MUNICIPALITY	388 DAN	RESIDENTIAL	0.0314	60 000	
DAN EXT 2	00000389	00000	0000	GREATER TZANEEN LOCAL MUNICIPALITY	389 DAN	RESIDENTIAL	0.0401	60 000	
DAN EXT 2	00000390	00000	0000	GREATER TZANEEN LOCAL MUNICIPALITY	390 DAN	RESIDENTIAL	0.0273	60 000	
DAN EXT 2	00000391	00000	0000	GREATER TZANEEN LOCAL MUNICIPALITY	391 DAN	RESIDENTIAL	0.0367	60 000	
DAN EXT 2	00000392	00000	0000	GREATER TZANEEN LOCAL MUNICIPALITY	392 DAN	RESIDENTIAL	0.0367	60 000	
DAN EXT 2	00000393	00000	0000	GREATER TZANEEN LOCAL MUNICIPALITY	393 DAN	RESIDENTIAL	0.0273	60 000	
DAN EXT 2	00000394	00000	0000	GREATER TZANEEN LOCAL MUNICIPALITY	394 DAN	RESIDENTIAL	0.0273	60 000	
DAN EXT 2	00000395	00000	0000	GREATER TZANEEN LOCAL MUNICIPALITY	395 DAN	RESIDENTIAL	0.0367	60 000	
DAN EXT 2	00000396	00000	0000	GREATER TZANEEN LOCAL MUNICIPALITY	396 DAN	RESIDENTIAL	0.0367	60 000	
DAN EXT 2	00000397	00000	0000	GREATER TZANEEN LOCAL MUNICIPALITY	397 DAN	RESIDENTIAL	0.0273	60 000	
DAN EXT 2	00000398	00000	0000	GREATER TZANEEN LOCAL MUNICIPALITY	398 DAN	RESIDENTIAL	0.0273	60 000	
DAN EXT 2	00000399	00000	0000	GREATER TZANEEN LOCAL MUNICIPALITY	399 DAN	RESIDENTIAL	0.0367	60 000	
DAN EXT 2	00000400	00000	0000	GREATER TZANEEN LOCAL MUNICIPALITY	400 DAN	RESIDENTIAL	0.0367	60 000	
DAN EXT 2	00000401	00000	0000	GREATER TZANEEN LOCAL MUNICIPALITY	401 DAN	RESIDENTIAL	0.0273	60 000	
DAN EXT 2	00000402	00000	0000	GREATER TZANEEN LOCAL MUNICIPALITY	402 DAN	RESIDENTIAL	0.0273	60 000	
DAN EXT 2	00000403	00000	0000	GREATER TZANEEN LOCAL MUNICIPALITY	403 DAN	RESIDENTIAL	0.0367	60 000	



GREATER TZANEEN LOCAL MUNICIPALITY

Valuation roll for the period 1 July 2013 - 30 June 2017



REGISTERED OR OTHER DESCRIPTION OF THE PROPERTY				FULL NAMES OF OWNER(S)	CATEGORY DETERMINED IN TERMS OF SECTION 8 OF THE ACT	PHYSICAL ADDRESS OF THE PROPERTY	EXTENT OF THE PROPERTY (H)	MARKET VALUE OF THE PROPERTY	REMARKS
SUBURB	ERFNR	PORTION	UNIT						
DAN EXT 2	00000404	00000	0000	GREATER TZANEEN LOCAL MUNICIPALITY	404 DAN	RESIDENTIAL	0.0661	60 000	
DAN EXT 2	00000405	00000	0000	GREATER TZANEEN LOCAL MUNICIPALITY	405 DAN	RESIDENTIAL	0.0361	60 000	
DAN EXT 2	00000406	00000	0000	GREATER TZANEEN LOCAL MUNICIPALITY	406 DAN	MUNICIPAL	4.2969	1 950 000	
DAN EXT 2	00000407	00000	0000	GREATER TZANEEN LOCAL MUNICIPALITY	407 DAN	RESIDENTIAL	0.0427	60 000	
DAN EXT 2	00000408	00000	0000	GREATER TZANEEN LOCAL MUNICIPALITY	408 DAN	RESIDENTIAL	0.0350	60 000	
DAN EXT 2	00000409	00000	0000	GREATER TZANEEN LOCAL MUNICIPALITY	409 DAN	RESIDENTIAL	0.0562	60 000	
DAN EXT 2	00000410	00000	0000	GREATER TZANEEN LOCAL MUNICIPALITY	410 DAN	RESIDENTIAL	0.0367	60 000	
DAN EXT 2	00000411	00000	0000	GREATER TZANEEN LOCAL MUNICIPALITY	411 DAN	RESIDENTIAL	0.0273	60 000	
DAN EXT 2	00000412	00000	0000	GREATER TZANEEN LOCAL MUNICIPALITY	412 DAN	RESIDENTIAL	0.0273	60 000	
DAN EXT 2	00000413	00000	0000	GREATER TZANEEN LOCAL MUNICIPALITY	413 DAN	RESIDENTIAL	0.0367	60 000	
DAN EXT 2	00000414	00000	0000	GREATER TZANEEN LOCAL MUNICIPALITY	414 DAN	RESIDENTIAL	0.0367	60 000	
DAN EXT 2	00000415	00000	0000	GREATER TZANEEN LOCAL MUNICIPALITY	415 DAN	RESIDENTIAL	0.0273	60 000	
DAN EXT 2	00000416	00000	0000	GREATER TZANEEN LOCAL MUNICIPALITY	416 DAN	RESIDENTIAL	0.0367	60 000	
DAN EXT 2	00000417	00000	0000	GREATER TZANEEN LOCAL MUNICIPALITY	417 DAN	RESIDENTIAL	0.0273	60 000	
DAN EXT 2	00000418	00000	0000	GREATER TZANEEN LOCAL MUNICIPALITY	418 DAN	RESIDENTIAL	0.0273	60 000	
DAN EXT 2	00000419	00000	0000	GREATER TZANEEN LOCAL MUNICIPALITY	419 DAN	RESIDENTIAL	0.0367	60 000	
DAN EXT 2	00000420	00000	0000	GREATER TZANEEN LOCAL MUNICIPALITY	420 DAN	RESIDENTIAL	0.0367	60 000	
DAN EXT 2	00000421	00000	0000	GREATER TZANEEN LOCAL MUNICIPALITY	421 DAN	RESIDENTIAL	0.0273	60 000	
DAN EXT 2	00000422	00000	0000	GREATER TZANEEN LOCAL MUNICIPALITY	422 DAN	RESIDENTIAL	0.0367	60 000	
DAN EXT 2	00000423	00000	0000	GREATER TZANEEN LOCAL MUNICIPALITY	423 DAN	RESIDENTIAL	0.0273	60 000	
DAN EXT 2	00000424	00000	0000	GREATER TZANEEN LOCAL MUNICIPALITY	424 DAN	RESIDENTIAL	0.0273	60 000	
DAN EXT 2	00000425	00000	0000	GREATER TZANEEN LOCAL MUNICIPALITY	425 DAN	RESIDENTIAL	0.0367	60 000	
DAN EXT 2	00000426	00000	0000	GREATER TZANEEN LOCAL MUNICIPALITY	426 DAN	RESIDENTIAL	0.0367	60 000	
DAN EXT 2	00000427	00000	0000	GREATER TZANEEN LOCAL MUNICIPALITY	427 DAN	RESIDENTIAL	0.0273	60 000	
DAN EXT 2	00000428	00000	0000	GREATER TZANEEN LOCAL MUNICIPALITY	428 DAN	RESIDENTIAL	0.0367	60 000	
DAN EXT 2	00000429	00000	0000	GREATER TZANEEN LOCAL MUNICIPALITY	429 DAN	RESIDENTIAL	0.0273	60 000	
DAN EXT 2	00000430	00000	0000	GREATER TZANEEN LOCAL MUNICIPALITY	430 DAN	RESIDENTIAL	0.0273	60 000	
DAN EXT 2	00000431	00000	0000	GREATER TZANEEN LOCAL MUNICIPALITY	431 DAN	RESIDENTIAL	0.0367	60 000	
DAN EXT 2	00000432	00000	0000	GREATER TZANEEN LOCAL MUNICIPALITY	432 DAN	RESIDENTIAL	0.0367	60 000	
DAN EXT 2	00000433	00000	0000	GREATER TZANEEN LOCAL MUNICIPALITY	433 DAN	RESIDENTIAL	0.0273	60 000	
DAN EXT 2	00000434	00000	0000	GREATER TZANEEN LOCAL MUNICIPALITY	434 DAN	RESIDENTIAL	0.0367	60 000	
DAN EXT 2	00000435	00000	0000	GREATER TZANEEN LOCAL MUNICIPALITY	435 DAN	RESIDENTIAL	0.0273	60 000	
DAN EXT 2	00000436	00000	0000	GREATER TZANEEN LOCAL MUNICIPALITY	436 DAN	RESIDENTIAL	0.0273	60 000	
DAN EXT 2	00000437	00000	0000	GREATER TZANEEN LOCAL MUNICIPALITY	437 DAN	RESIDENTIAL	0.0367	60 000	
DAN EXT 2	00000438	00000	0000	GREATER TZANEEN LOCAL MUNICIPALITY	438 DAN	RESIDENTIAL	0.0367	60 000	
DAN EXT 2	00000439	00000	0000	GREATER TZANEEN LOCAL MUNICIPALITY	439 DAN	RESIDENTIAL	0.0273	60 000	
DAN EXT 2	00000440	00000	0000	GREATER TZANEEN LOCAL MUNICIPALITY	440 DAN	RESIDENTIAL	0.0287	60 000	
DAN EXT 2	00000441	00000	0000	GREATER TZANEEN LOCAL MUNICIPALITY	441 DAN	RESIDENTIAL	0.0379	60 000	
DAN EXT 2	00000442	00000	0000	GREATER TZANEEN LOCAL MUNICIPALITY	442 DAN	RESIDENTIAL	0.0850	60 000	
DAN EXT 2	00000443	00000	0000	GREATER TZANEEN LOCAL MUNICIPALITY	443 DAN	RESIDENTIAL	0.0299	60 000	



GREATER TZANEEN LOCAL MUNICIPALITY

Valuation roll for the period 1 July 2013 - 30 June 2017



REGISTERED OR OTHER DESCRIPTION OF THE PROPERTY				FULL NAMES OF OWNER(S)	CATEGORY DETERMINED IN TERMS OF SECTION 8 OF THE ACT	PHYSICAL ADDRESS OF THE PROPERTY	EXTENT OF THE PROPERTY (H)	MARKET VALUE OF THE PROPERTY	REMARKS
SUBURB	ERFNR	PORTION	UNIT						
DAN EXT 2	00000444	00000	0000	GREATER TZANEEN LOCAL MUNICIPALITY	444 DAN	RESIDENTIAL	0.0302	60 000	
DAN EXT 2	00000445	00000	0000	GREATER TZANEEN LOCAL MUNICIPALITY	445 DAN	RESIDENTIAL	0.0273	60 000	
DAN EXT 2	00000446	00000	0000	GREATER TZANEEN LOCAL MUNICIPALITY	446 DAN	RESIDENTIAL	0.0365	60 000	
DAN EXT 2	00000447	00000	0000	GREATER TZANEEN LOCAL MUNICIPALITY	447 DAN	RESIDENTIAL	0.0273	60 000	
DAN EXT 2	00000448	00000	0000	GREATER TZANEEN LOCAL MUNICIPALITY	448 DAN	RESIDENTIAL	0.0273	60 000	
DAN EXT 2	00000449	00000	0000	GREATER TZANEEN LOCAL MUNICIPALITY	449 DAN	RESIDENTIAL	0.0365	60 000	
DAN EXT 2	00000450	00000	0000	GREATER TZANEEN LOCAL MUNICIPALITY	450 DAN	RESIDENTIAL	0.0365	60 000	
DAN EXT 2	00000451	00000	0000	GREATER TZANEEN LOCAL MUNICIPALITY	451 DAN	RESIDENTIAL	0.0273	60 000	
DAN EXT 2	00000452	00000	0000	GREATER TZANEEN LOCAL MUNICIPALITY	452 DAN	RESIDENTIAL	0.0492	60 000	
DAN EXT 2	00000453	00000	0000	GREATER TZANEEN LOCAL MUNICIPALITY	453 DAN	RESIDENTIAL	0.0440	60 000	
DAN EXT 2	00000454	00000	0000	GREATER TZANEEN LOCAL MUNICIPALITY	454 DAN	RESIDENTIAL	0.0234	60 000	
DAN EXT 2	00000455	00000	0000	GREATER TZANEEN LOCAL MUNICIPALITY	455 DAN	RESIDENTIAL	0.0247	60 000	
DAN EXT 2	00000456	00000	0000	GREATER TZANEEN LOCAL MUNICIPALITY	456 DAN	RESIDENTIAL	0.0266	60 000	
DAN EXT 2	00000457	00000	0000	GREATER TZANEEN LOCAL MUNICIPALITY	457 DAN	RESIDENTIAL	0.0342	60 000	
DAN EXT 2	00000458	00000	0000	GREATER TZANEEN LOCAL MUNICIPALITY	458 DAN	RESIDENTIAL	0.0342	60 000	
DAN EXT 2	00000459	00000	0000	GREATER TZANEEN LOCAL MUNICIPALITY	459 DAN	RESIDENTIAL	0.0254	60 000	
DAN EXT 2	00000460	00000	0000	GREATER TZANEEN LOCAL MUNICIPALITY	460 DAN	RESIDENTIAL	0.0254	60 000	
DAN EXT 2	00000461	00000	0000	GREATER TZANEEN LOCAL MUNICIPALITY	461 DAN	RESIDENTIAL	0.0342	60 000	
DAN EXT 2	00000462	00000	0000	GREATER TZANEEN LOCAL MUNICIPALITY	462 DAN	RESIDENTIAL	0.0378	60 000	
DAN EXT 2	00000463	00000	0000	GREATER TZANEEN LOCAL MUNICIPALITY	463 DAN	RESIDENTIAL	0.0378	60 000	
DAN EXT 2	00000464	00000	0000	GREATER TZANEEN LOCAL MUNICIPALITY	464 DAN	RESIDENTIAL	0.0342	60 000	
DAN EXT 2	00000465	00000	0000	GREATER TZANEEN LOCAL MUNICIPALITY	465 DAN	RESIDENTIAL	0.0254	60 000	
DAN EXT 2	00000466	00000	0000	GREATER TZANEEN LOCAL MUNICIPALITY	466 DAN	RESIDENTIAL	0.0254	60 000	
DAN EXT 2	00000467	00000	0000	GREATER TZANEEN LOCAL MUNICIPALITY	467 DAN	RESIDENTIAL	0.0342	60 000	
DAN EXT 2	00000468	00000	0000	GREATER TZANEEN LOCAL MUNICIPALITY	468 DAN	RESIDENTIAL	0.0378	60 000	
DAN EXT 2	00000469	00000	0000	GREATER TZANEEN LOCAL MUNICIPALITY	469 DAN	RESIDENTIAL	0.0378	60 000	
DAN EXT 2	00000470	00000	0000	GREATER TZANEEN LOCAL MUNICIPALITY	470 DAN	RESIDENTIAL	0.0342	60 000	
DAN EXT 2	00000471	00000	0000	GREATER TZANEEN LOCAL MUNICIPALITY	471 DAN	RESIDENTIAL	0.0253	60 000	
DAN EXT 2	00000472	00000	0000	GREATER TZANEEN LOCAL MUNICIPALITY	472 DAN	RESIDENTIAL	0.0253	60 000	
DAN EXT 2	00000473	00000	0000	GREATER TZANEEN LOCAL MUNICIPALITY	473 DAN	RESIDENTIAL	0.0342	60 000	
DAN EXT 2	00000474	00000	0000	GREATER TZANEEN LOCAL MUNICIPALITY	474 DAN	RESIDENTIAL	0.0378	60 000	
DAN EXT 2	00000475	00000	0000	GREATER TZANEEN LOCAL MUNICIPALITY	475 DAN	RESIDENTIAL	0.0378	60 000	
DAN EXT 2	00000476	00000	0000	GREATER TZANEEN LOCAL MUNICIPALITY	476 DAN	RESIDENTIAL	0.0342	60 000	
DAN EXT 2	00000477	00000	0000	GREATER TZANEEN LOCAL MUNICIPALITY	477 DAN	RESIDENTIAL	0.0253	60 000	
DAN EXT 2	00000478	00000	0000	GREATER TZANEEN LOCAL MUNICIPALITY	478 DAN	RESIDENTIAL	0.0254	60 000	
DAN EXT 2	00000479	00000	0000	GREATER TZANEEN LOCAL MUNICIPALITY	479 DAN	RESIDENTIAL	0.0342	60 000	
DAN EXT 2	00000480	00000	0000	GREATER TZANEEN LOCAL MUNICIPALITY	480 DAN	RESIDENTIAL	0.0378	60 000	
DAN EXT 2	00000481	00000	0000	GREATER TZANEEN LOCAL MUNICIPALITY	481 DAN	RESIDENTIAL	0.0378	60 000	
DAN EXT 2	00000482	00000	0000	GREATER TZANEEN LOCAL MUNICIPALITY	482 DAN	RESIDENTIAL	0.0342	60 000	
DAN EXT 2	00000483	00000	0000	GREATER TZANEEN LOCAL MUNICIPALITY	483 DAN	RESIDENTIAL	0.0253	60 000	



GREATER TZANEEN LOCAL MUNICIPALITY

Valuation roll for the period 1 July 2013 - 30 June 2017



REGISTERED OR OTHER DESCRIPTION OF THE PROPERTY				FULL NAMES OF OWNER(S)	CATEGORY DETERMINED IN TERMS OF SECTION 8 OF THE ACT	PHYSICAL ADDRESS OF THE PROPERTY	EXTENT OF THE PROPERTY (H)	MARKET VALUE OF THE PROPERTY	REMARKS
SUBURB	ERFNR	PORTION	UNIT						
DAN EXT 2	00000484	00000	0000	GREATER TZANEEN LOCAL MUNICIPALITY	484 DAN	RESIDENTIAL	0.0253	60 000	
DAN EXT 2	00000485	00000	0000	GREATER TZANEEN LOCAL MUNICIPALITY	485 DAN	RESIDENTIAL	0.0342	60 000	
DAN EXT 2	00000486	00000	0000	GREATER TZANEEN LOCAL MUNICIPALITY	486 DAN	RESIDENTIAL	0.0342	60 000	
DAN EXT 2	00000487	00000	0000	GREATER TZANEEN LOCAL MUNICIPALITY	487 DAN	RESIDENTIAL	0.0266	60 000	
DAN EXT 2	00000488	00000	0000	GREATER TZANEEN LOCAL MUNICIPALITY	488 DAN	RESIDENTIAL	0.0247	60 000	
DAN EXT 2	00000489	00000	0000	GREATER TZANEEN LOCAL MUNICIPALITY	489 DAN	RESIDENTIAL	0.0235	60 000	
DAN EXT 2	00000490	00000	0000	GREATER TZANEEN LOCAL MUNICIPALITY	490 DAN	RESIDENTIAL	0.0259	60 000	
DAN EXT 2	00000491	00000	0000	GREATER TZANEEN LOCAL MUNICIPALITY	491 DAN	RESIDENTIAL	0.0354	60 000	
DAN EXT 2	00000492	00000	0000	GREATER TZANEEN LOCAL MUNICIPALITY	492 DAN	RESIDENTIAL	0.0259	60 000	
DAN EXT 2	00000493	00000	0000	GREATER TZANEEN LOCAL MUNICIPALITY	493 DAN	RESIDENTIAL	0.0354	60 000	
DAN EXT 2	00000494	00000	0000	GREATER TZANEEN LOCAL MUNICIPALITY	494 DAN	RESIDENTIAL	0.0354	60 000	
DAN EXT 2	00000495	00000	0000	GREATER TZANEEN LOCAL MUNICIPALITY	495 DAN	RESIDENTIAL	0.0259	60 000	
DAN EXT 2	00000496	00000	0000	GREATER TZANEEN LOCAL MUNICIPALITY	496 DAN	RESIDENTIAL	0.0259	60 000	
DAN EXT 2	00000497	00000	0000	GREATER TZANEEN LOCAL MUNICIPALITY	497 DAN	RESIDENTIAL	0.0354	60 000	
DAN EXT 2	00000498	00000	0000	GREATER TZANEEN LOCAL MUNICIPALITY	498 DAN	RESIDENTIAL	0.0359	60 000	
DAN EXT 2	00000499	00000	0000	GREATER TZANEEN LOCAL MUNICIPALITY	499 DAN	RESIDENTIAL	0.0354	60 000	
DAN EXT 2	00000500	00000	0000	GREATER TZANEEN LOCAL MUNICIPALITY	500 DAN	RESIDENTIAL	0.0354	60 000	
DAN EXT 2	00000501	00000	0000	GREATER TZANEEN LOCAL MUNICIPALITY	501 DAN	RESIDENTIAL	0.0259	60 000	
DAN EXT 2	00000502	00000	0000	GREATER TZANEEN LOCAL MUNICIPALITY	502 DAN	RESIDENTIAL	0.0259	60 000	
DAN EXT 2	00000503	00000	0000	GREATER TZANEEN LOCAL MUNICIPALITY	503 DAN	RESIDENTIAL	0.0354	60 000	
DAN EXT 2	00000504	00000	0000	GREATER TZANEEN LOCAL MUNICIPALITY	504 DAN	RESIDENTIAL	0.0259	60 000	
DAN EXT 2	00000505	00000	0000	GREATER TZANEEN LOCAL MUNICIPALITY	505 DAN	RESIDENTIAL	0.0354	60 000	
DAN EXT 2	00000506	00000	0000	GREATER TZANEEN LOCAL MUNICIPALITY	506 DAN	RESIDENTIAL	0.0354	60 000	
DAN EXT 2	00000507	00000	0000	GREATER TZANEEN LOCAL MUNICIPALITY	507 DAN	RESIDENTIAL	0.0259	60 000	
DAN EXT 2	00000508	00000	0000	GREATER TZANEEN LOCAL MUNICIPALITY	508 DAN	RESIDENTIAL	0.0259	60 000	
DAN EXT 2	00000509	00000	0000	GREATER TZANEEN LOCAL MUNICIPALITY	509 DAN	RESIDENTIAL	0.0354	60 000	
DAN EXT 2	00000510	00000	0000	GREATER TZANEEN LOCAL MUNICIPALITY	510 DAN	RESIDENTIAL	0.0259	60 000	
DAN EXT 2	00000511	00000	0000	GREATER TZANEEN LOCAL MUNICIPALITY	511 DAN	RESIDENTIAL	0.0354	60 000	
DAN EXT 2	00000512	00000	0000	GREATER TZANEEN LOCAL MUNICIPALITY	512 DAN	RESIDENTIAL	0.0354	60 000	
DAN EXT 2	00000513	00000	0000	GREATER TZANEEN LOCAL MUNICIPALITY	513 DAN	RESIDENTIAL	0.0259	60 000	
DAN EXT 2	00000514	00000	0000	GREATER TZANEEN LOCAL MUNICIPALITY	514 DAN	RESIDENTIAL	0.0302	60 000	
DAN EXT 2	00000515	00000	0000	GREATER TZANEEN LOCAL MUNICIPALITY	515 DAN	RESIDENTIAL	0.0406	60 000	
DAN EXT 2	00000516	00000	0000	GREATER TZANEEN LOCAL MUNICIPALITY	516 DAN	RESIDENTIAL	0.0388	60 000	
DAN EXT 2	00000517	00000	0000	GREATER TZANEEN LOCAL MUNICIPALITY	517 DAN	RESIDENTIAL	0.0294	60 000	
DAN EXT 2	00000518	00000	0000	GREATER TZANEEN LOCAL MUNICIPALITY	518 DAN	RESIDENTIAL	0.0824	60 000	
DAN EXT 2	00000519	00000	0000	GREATER TZANEEN LOCAL MUNICIPALITY	519 DAN	RESIDENTIAL	0.0336	60 000	
DAN EXT 2	00000520	00000	0000	GREATER TZANEEN LOCAL MUNICIPALITY	520 DAN	RESIDENTIAL	0.0313	60 000	
DAN EXT 2	00000521	00000	0000	GREATER TZANEEN LOCAL MUNICIPALITY	521 DAN	RESIDENTIAL	0.0323	60 000	
DAN EXT 2	00000522	00000	0000	GREATER TZANEEN LOCAL MUNICIPALITY	522 DAN	RESIDENTIAL	0.0349	60 000	
DAN EXT 2	00000523	00000	0000	GREATER TZANEEN LOCAL MUNICIPALITY	523 DAN	RESIDENTIAL	0.0362	60 000	



GREATER TZANEEN LOCAL MUNICIPALITY

Valuation roll for the period 1 July 2013 - 30 June 2017



REGISTERED OR OTHER DESCRIPTION OF THE PROPERTY				FULL NAMES OF OWNER(S)	CATEGORY DETERMINED IN TERMS OF SECTION 8 OF THE ACT	PHYSICAL ADDRESS OF THE PROPERTY	EXTENT OF THE PROPERTY (H)	MARKET VALUE OF THE PROPERTY	REMARKS
SUBURB	ERFNR	PORTION	UNIT						
DAN EXT 2	00000524	00000	0000	GREATER TZANEEN LOCAL MUNICIPALITY	524 DAN	RESIDENTIAL	0.0252	60 000	
DAN EXT 2	00000525	00000	0000	GREATER TZANEEN LOCAL MUNICIPALITY	525 DAN	RESIDENTIAL	0.0348	60 000	
DAN EXT 2	00000526	00000	0000	GREATER TZANEEN LOCAL MUNICIPALITY	526 DAN	RESIDENTIAL	0.0348	60 000	
DAN EXT 2	00000527	00000	0000	GREATER TZANEEN LOCAL MUNICIPALITY	527 DAN	RESIDENTIAL	0.0252	60 000	
DAN EXT 2	00000528	00000	0000	GREATER TZANEEN LOCAL MUNICIPALITY	528 DAN	RESIDENTIAL	0.0348	60 000	
DAN EXT 2	00000529	00000	0000	GREATER TZANEEN LOCAL MUNICIPALITY	529 DAN	RESIDENTIAL	0.0252	60 000	
DAN EXT 2	00000530	00000	0000	GREATER TZANEEN LOCAL MUNICIPALITY	530 DAN	RESIDENTIAL	0.0252	60 000	
DAN EXT 2	00000531	00000	0000	GREATER TZANEEN LOCAL MUNICIPALITY	531 DAN	RESIDENTIAL	0.0348	60 000	
DAN EXT 2	00000532	00000	0000	GREATER TZANEEN LOCAL MUNICIPALITY	532 DAN	RESIDENTIAL	0.0348	60 000	
DAN EXT 2	00000533	00000	0000	GREATER TZANEEN LOCAL MUNICIPALITY	533 DAN	RESIDENTIAL	0.0252	60 000	
DAN EXT 2	00000534	00000	0000	GREATER TZANEEN LOCAL MUNICIPALITY	534 DAN	RESIDENTIAL	0.0348	60 000	
DAN EXT 2	00000535	00000	0000	GREATER TZANEEN LOCAL MUNICIPALITY	535 DAN	RESIDENTIAL	0.0252	60 000	
DAN EXT 2	00000536	00000	0000	GREATER TZANEEN LOCAL MUNICIPALITY	536 DAN	RESIDENTIAL	0.0252	60 000	
DAN EXT 2	00000537	00000	0000	GREATER TZANEEN LOCAL MUNICIPALITY	537 DAN	RESIDENTIAL	0.0348	60 000	
DAN EXT 2	00000538	00000	0000	GREATER TZANEEN LOCAL MUNICIPALITY	538 DAN	RESIDENTIAL	0.0348	60 000	
DAN EXT 2	00000539	00000	0000	GREATER TZANEEN LOCAL MUNICIPALITY	539 DAN	RESIDENTIAL	0.0252	60 000	
DAN EXT 2	00000540	00000	0000	GREATER TZANEEN LOCAL MUNICIPALITY	540 DAN	RESIDENTIAL	0.0348	60 000	
DAN EXT 2	00000541	00000	0000	GREATER TZANEEN LOCAL MUNICIPALITY	541 DAN	RESIDENTIAL	0.0252	60 000	
DAN EXT 2	00000542	00000	0000	GREATER TZANEEN LOCAL MUNICIPALITY	542 DAN	RESIDENTIAL	0.0252	60 000	
DAN EXT 2	00000543	00000	0000	GREATER TZANEEN LOCAL MUNICIPALITY	543 DAN	RESIDENTIAL	0.0348	60 000	
DAN EXT 2	00000544	00000	0000	GREATER TZANEEN LOCAL MUNICIPALITY	544 DAN	RESIDENTIAL	0.0348	60 000	
DAN EXT 2	00000545	00000	0000	GREATER TZANEEN LOCAL MUNICIPALITY	545 DAN	RESIDENTIAL	0.0252	60 000	
DAN EXT 2	00000546	00000	0000	GREATER TZANEEN LOCAL MUNICIPALITY	546 DAN	RESIDENTIAL	0.0348	60 000	
DAN EXT 2	00000547	00000	0000	GREATER TZANEEN LOCAL MUNICIPALITY	547 DAN	RESIDENTIAL	0.0252	60 000	
DAN EXT 2	00000548	00000	0000	GREATER TZANEEN LOCAL MUNICIPALITY	548 DAN	RESIDENTIAL	0.0252	60 000	
DAN EXT 2	00000549	00000	0000	GREATER TZANEEN LOCAL MUNICIPALITY	549 DAN	RESIDENTIAL	0.0348	60 000	
DAN EXT 2	00000550	00000	0000	GREATER TZANEEN LOCAL MUNICIPALITY	550 DAN	RESIDENTIAL	0.0348	60 000	
DAN EXT 2	00000551	00000	0000	GREATER TZANEEN LOCAL MUNICIPALITY	551 DAN	RESIDENTIAL	0.0252	60 000	
DAN EXT 2	00000552	00000	0000	GREATER TZANEEN LOCAL MUNICIPALITY	552 DAN	RESIDENTIAL	0.0261	60 000	
DAN EXT 2	00000553	00000	0000	GREATER TZANEEN LOCAL MUNICIPALITY	553 DAN	RESIDENTIAL	0.0285	60 000	
DAN EXT 2	00000554	00000	0000	GREATER TZANEEN LOCAL MUNICIPALITY	554 DAN	RESIDENTIAL	0.0395	60 000	
DAN EXT 2	00000555	00000	0000	GREATER TZANEEN LOCAL MUNICIPALITY	555 DAN	RESIDENTIAL	0.0338	60 000	
DAN EXT 2	00000556	00000	0000	GREATER TZANEEN LOCAL MUNICIPALITY	556 DAN	RESIDENTIAL	0.0339	60 000	
DAN EXT 2	00000557	00000	0000	GREATER TZANEEN LOCAL MUNICIPALITY	557 DAN	RESIDENTIAL	0.0275	60 000	
DAN EXT 2	00000558	00000	0000	GREATER TZANEEN LOCAL MUNICIPALITY	558 DAN	RESIDENTIAL	0.0300	60 000	
DAN EXT 2	00000559	00000	0000	GREATER TZANEEN LOCAL MUNICIPALITY	559 DAN	RESIDENTIAL	0.0300	60 000	
DAN EXT 2	00000560	00000	0000	GREATER TZANEEN LOCAL MUNICIPALITY	560 DAN	RESIDENTIAL	0.0300	60 000	
DAN EXT 2	00000561	00000	0000	GREATER TZANEEN LOCAL MUNICIPALITY	561 DAN	RESIDENTIAL	0.0300	60 000	
DAN EXT 2	00000562	00000	0000	GREATER TZANEEN LOCAL MUNICIPALITY	562 DAN	RESIDENTIAL	0.0300	60 000	
DAN EXT 2	00000563	00000	0000	GREATER TZANEEN LOCAL MUNICIPALITY	563 DAN	RESIDENTIAL	0.0300	60 000	



GREATER TZANEEN LOCAL MUNICIPALITY

Valuation roll for the period 1 July 2013 - 30 June 2017



REGISTERED OR OTHER DESCRIPTION OF THE PROPERTY				FULL NAMES OF OWNER(S)	CATEGORY DETERMINED IN TERMS OF SECTION 8 OF THE ACT	PHYSICAL ADDRESS OF THE PROPERTY	EXTENT OF THE PROPERTY (H)	MARKET VALUE OF THE PROPERTY	REMARKS
SUBURB	ERFNR	PORTION	UNIT						
DAN EXT 2	00000564	00000	0000	GREATER TZANEEN LOCAL MUNICIPALITY	564 DAN	RESIDENTIAL	0.0300	60 000	
DAN EXT 2	00000565	00000	0000	GREATER TZANEEN LOCAL MUNICIPALITY	565 DAN	RESIDENTIAL	0.0300	60 000	
DAN EXT 2	00000566	00000	0000	GREATER TZANEEN LOCAL MUNICIPALITY	566 DAN	RESIDENTIAL	0.0300	60 000	
DAN EXT 2	00000567	00000	0000	GREATER TZANEEN LOCAL MUNICIPALITY	567 DAN	RESIDENTIAL	0.0300	60 000	
DAN EXT 2	00000568	00000	0000	GREATER TZANEEN LOCAL MUNICIPALITY	568 DAN	RESIDENTIAL	0.0300	60 000	
DAN EXT 2	00000569	00000	0000	GREATER TZANEEN LOCAL MUNICIPALITY	569 DAN	RESIDENTIAL	0.0300	60 000	
DAN EXT 2	00000570	00000	0000	GREATER TZANEEN LOCAL MUNICIPALITY	570 DAN	RESIDENTIAL	0.0188	60 000	
DAN EXT 2	00000571	00000	0000	GREATER TZANEEN LOCAL MUNICIPALITY	571 DAN	RESIDENTIAL	0.0300	60 000	
DAN EXT 2	00000572	00000	0000	GREATER TZANEEN LOCAL MUNICIPALITY	572 DAN	RESIDENTIAL	0.0300	60 000	
DAN EXT 2	00000573	00000	0000	GREATER TZANEEN LOCAL MUNICIPALITY	573 DAN	RESIDENTIAL	0.0300	60 000	
DAN EXT 2	00000574	00000	0000	GREATER TZANEEN LOCAL MUNICIPALITY	574 DAN	RESIDENTIAL	0.0300	60 000	
DAN EXT 2	00000575	00000	0000	GREATER TZANEEN LOCAL MUNICIPALITY	575 DAN	RESIDENTIAL	0.0300	70 000	
DAN EXT 2	00000576	00000	0000	GREATER TZANEEN LOCAL MUNICIPALITY	576 DAN	RESIDENTIAL	0.0300	60 000	
DAN EXT 2	00000577	00000	0000	GREATER TZANEEN LOCAL MUNICIPALITY	577 DAN	RESIDENTIAL	0.0300	60 000	
DAN EXT 2	00000578	00000	0000	GREATER TZANEEN LOCAL MUNICIPALITY	578 DAN	RESIDENTIAL	0.0300	60 000	
DAN EXT 2	00000579	00000	0000	GREATER TZANEEN LOCAL MUNICIPALITY	579 DAN	RESIDENTIAL	0.0300	60 000	
DAN EXT 2	00000580	00000	0000	GREATER TZANEEN LOCAL MUNICIPALITY	580 DAN	RESIDENTIAL	0.0300	60 000	
DAN EXT 2	00000581	00000	0000	GREATER TZANEEN LOCAL MUNICIPALITY	581 DAN	RESIDENTIAL	0.0300	60 000	
DAN EXT 2	00000582	00000	0000	GREATER TZANEEN LOCAL MUNICIPALITY	582 DAN	RESIDENTIAL	0.0300	60 000	
DAN EXT 2	00000583	00000	0000	GREATER TZANEEN LOCAL MUNICIPALITY	583 DAN	RESIDENTIAL	0.0300	60 000	
DAN EXT 2	00000584	00000	0000	GREATER TZANEEN LOCAL MUNICIPALITY	584 DAN	RESIDENTIAL	0.0300	60 000	
DAN EXT 2	00000585	00000	0000	GREATER TZANEEN LOCAL MUNICIPALITY	585 DAN	RESIDENTIAL	0.0300	60 000	
DAN EXT 2	00000586	00000	0000	GREATER TZANEEN LOCAL MUNICIPALITY	586 DAN	RESIDENTIAL	0.0300	60 000	
DAN EXT 2	00000587	00000	0000	GREATER TZANEEN LOCAL MUNICIPALITY	587 DAN	RESIDENTIAL	0.0300	60 000	
DAN EXT 2	00000588	00000	0000	GREATER TZANEEN LOCAL MUNICIPALITY	588 DAN	RESIDENTIAL	0.0300	60 000	
DAN EXT 2	00000589	00000	0000	GREATER TZANEEN LOCAL MUNICIPALITY	589 DAN	RESIDENTIAL	0.0357	60 000	
DAN EXT 2	00000590	00000	0000	GREATER TZANEEN LOCAL MUNICIPALITY	590 DAN	MUNICIPAL	0.4825	240 000	
DAN EXT 2	00000591	00000	0000	GREATER TZANEEN LOCAL MUNICIPALITY	591 DAN	RESIDENTIAL	0.0326	60 000	
DAN EXT 2	00000592	00000	0000	GREATER TZANEEN LOCAL MUNICIPALITY	592 DAN	RESIDENTIAL	0.0278	60 000	
DAN EXT 2	00000593	00000	0000	GREATER TZANEEN LOCAL MUNICIPALITY	593 DAN	RESIDENTIAL	0.0278	60 000	
DAN EXT 2	00000594	00000	0000	GREATER TZANEEN LOCAL MUNICIPALITY	594 DAN	RESIDENTIAL	0.0278	60 000	
DAN EXT 2	00000595	00000	0000	GREATER TZANEEN LOCAL MUNICIPALITY	595 DAN	RESIDENTIAL	0.0278	60 000	
DAN EXT 2	00000596	00000	0000	GREATER TZANEEN LOCAL MUNICIPALITY	596 DAN	RESIDENTIAL	0.0278	60 000	
DAN EXT 2	00000597	00000	0000	GREATER TZANEEN LOCAL MUNICIPALITY	597 DAN	RESIDENTIAL	0.0278	60 000	
DAN EXT 2	00000598	00000	0000	GREATER TZANEEN LOCAL MUNICIPALITY	598 DAN	RESIDENTIAL	0.0278	60 000	
DAN EXT 2	00000599	00000	0000	GREATER TZANEEN LOCAL MUNICIPALITY	599 DAN	RESIDENTIAL	0.0278	60 000	
DAN EXT 2	00000600	00000	0000	GREATER TZANEEN LOCAL MUNICIPALITY	600 DAN	RESIDENTIAL	0.0278	60 000	
DAN EXT 2	00000601	00000	0000	GREATER TZANEEN LOCAL MUNICIPALITY	601 DAN	RESIDENTIAL	0.0278	60 000	
DAN EXT 2	00000602	00000	0000	GREATER TZANEEN LOCAL MUNICIPALITY	602 DAN	RESIDENTIAL	0.0278	60 000	
DAN EXT 2	00000603	00000	0000	GREATER TZANEEN LOCAL MUNICIPALITY	603 DAN	RESIDENTIAL	0.0326	60 000	



GREATER TZANEEN LOCAL MUNICIPALITY

Valuation roll for the period 1 July 2013 - 30 June 2017



REGISTERED OR OTHER DESCRIPTION OF THE PROPERTY				FULL NAMES OF OWNER(S)	CATEGORY DETERMINED IN TERMS OF SECTION 8 OF THE ACT	PHYSICAL ADDRESS OF THE PROPERTY	EXTENT OF THE PROPERTY (H)	MARKET VALUE OF THE PROPERTY	REMARKS
SUBURB	ERFNR	PORTION	UNIT						
DAN EXT 2	00000604	00000	0000	GREATER TZANEEN LOCAL MUNICIPALITY	604 DAN	RESIDENTIAL	0.0326	60 000	
DAN EXT 2	00000605	00000	0000	GREATER TZANEEN LOCAL MUNICIPALITY	605 DAN	RESIDENTIAL	0.0278	60 000	
DAN EXT 2	00000606	00000	0000	GREATER TZANEEN LOCAL MUNICIPALITY	606 DAN	RESIDENTIAL	0.0278	60 000	
DAN EXT 2	00000607	00000	0000	GREATER TZANEEN LOCAL MUNICIPALITY	607 DAN	RESIDENTIAL	0.0278	60 000	
DAN EXT 2	00000608	00000	0000	GREATER TZANEEN LOCAL MUNICIPALITY	608 DAN	RESIDENTIAL	0.0278	60 000	
DAN EXT 2	00000609	00000	0000	GREATER TZANEEN LOCAL MUNICIPALITY	609 DAN	RESIDENTIAL	0.0278	60 000	
DAN EXT 2	00000610	00000	0000	GREATER TZANEEN LOCAL MUNICIPALITY	610 DAN	RESIDENTIAL	0.0278	60 000	
DAN EXT 2	00000611	00000	0000	GREATER TZANEEN LOCAL MUNICIPALITY	611 DAN	RESIDENTIAL	0.0278	60 000	
DAN EXT 2	00000612	00000	0000	GREATER TZANEEN LOCAL MUNICIPALITY	612 DAN	RESIDENTIAL	0.0278	60 000	
DAN EXT 2	00000613	00000	0000	GREATER TZANEEN LOCAL MUNICIPALITY	613 DAN	RESIDENTIAL	0.0278	60 000	
DAN EXT 2	00000614	00000	0000	GREATER TZANEEN LOCAL MUNICIPALITY	614 DAN	RESIDENTIAL	0.0278	60 000	
DAN EXT 2	00000615	00000	0000	GREATER TZANEEN LOCAL MUNICIPALITY	615 DAN	RESIDENTIAL	0.0278	60 000	
DAN EXT 2	00000616	00000	0000	GREATER TZANEEN LOCAL MUNICIPALITY	616 DAN	RESIDENTIAL	0.0326	60 000	
DAN EXT 2	00000617	00000	0000	GREATER TZANEEN LOCAL MUNICIPALITY	617 DAN	MUNICIPAL	0.0999	50 000	
DAN EXT 2	00000618	00000	0000	GREATER TZANEEN LOCAL MUNICIPALITY	618 DAN	RESIDENTIAL	0.0412	60 000	
DAN EXT 2	00000619	00000	0000	GREATER TZANEEN LOCAL MUNICIPALITY	619 DAN	RESIDENTIAL	0.0276	60 000	
DAN EXT 2	00000620	00000	0000	GREATER TZANEEN LOCAL MUNICIPALITY	620 DAN	RESIDENTIAL	0.0276	60 000	
DAN EXT 2	00000621	00000	0000	GREATER TZANEEN LOCAL MUNICIPALITY	621 DAN	RESIDENTIAL	0.0414	60 000	
DAN EXT 2	00000622	00000	0000	GREATER TZANEEN LOCAL MUNICIPALITY	622 DAN	RESIDENTIAL	0.0284	60 000	
DAN EXT 2	00000623	00000	0000	GREATER TZANEEN LOCAL MUNICIPALITY	623 DAN	RESIDENTIAL	0.0422	60 000	
DAN EXT 2	00000624	00000	0000	GREATER TZANEEN LOCAL MUNICIPALITY	624 DAN	RESIDENTIAL	0.0422	60 000	
DAN EXT 2	00000625	00000	0000	GREATER TZANEEN LOCAL MUNICIPALITY	625 DAN	RESIDENTIAL	0.0284	60 000	
DAN EXT 2	00000626	00000	0000	GREATER TZANEEN LOCAL MUNICIPALITY	626 DAN	RESIDENTIAL	0.0284	60 000	
DAN EXT 2	00000627	00000	0000	GREATER TZANEEN LOCAL MUNICIPALITY	627 DAN	RESIDENTIAL	0.0422	60 000	
DAN EXT 2	00000628	00000	0000	GREATER TZANEEN LOCAL MUNICIPALITY	628 DAN	RESIDENTIAL	0.0264	60 000	
DAN EXT 2	00000629	00000	0000	GREATER TZANEEN LOCAL MUNICIPALITY	629 DAN	RESIDENTIAL	0.0422	60 000	
DAN EXT 2	00000630	00000	0000	GREATER TZANEEN LOCAL MUNICIPALITY	630 DAN	RESIDENTIAL	0.0422	60 000	
DAN EXT 2	00000631	00000	0000	GREATER TZANEEN LOCAL MUNICIPALITY	631 DAN	RESIDENTIAL	0.0284	60 000	
DAN EXT 2	00000632	00000	0000	GREATER TZANEEN LOCAL MUNICIPALITY	632 DAN	RESIDENTIAL	0.0284	60 000	
DAN EXT 2	00000633	00000	0000	GREATER TZANEEN LOCAL MUNICIPALITY	633 DAN	RESIDENTIAL	0.0422	60 000	
DAN EXT 2	00000634	00000	0000	GREATER TZANEEN LOCAL MUNICIPALITY	634 DAN	RESIDENTIAL	0.0284	60 000	
DAN EXT 2	00000635	00000	0000	GREATER TZANEEN LOCAL MUNICIPALITY	635 DAN	RESIDENTIAL	0.0260	60 000	
DAN EXT 2	00000636	00000	0000	GREATER TZANEEN LOCAL MUNICIPALITY	636 DAN	RESIDENTIAL	0.0297	60 000	
DAN EXT 2	00000637	00000	0000	GREATER TZANEEN LOCAL MUNICIPALITY	637 DAN	RESIDENTIAL	0.0241	60 000	
DAN EXT 2	00000638	00000	0000	GREATER TZANEEN LOCAL MUNICIPALITY	638 DAN	RESIDENTIAL	0.0241	60 000	
DAN EXT 2	00000639	00000	0000	GREATER TZANEEN LOCAL MUNICIPALITY	639 DAN	RESIDENTIAL	0.0241	60 000	
DAN EXT 2	00000640	00000	0000	GREATER TZANEEN LOCAL MUNICIPALITY	640 DAN	RESIDENTIAL	0.0287	60 000	
DAN EXT 2	00000641	00000	0000	GREATER TZANEEN LOCAL MUNICIPALITY	641 DAN	RESIDENTIAL	0.0292	60 000	
DAN EXT 2	00000642	00000	0000	GREATER TZANEEN LOCAL MUNICIPALITY	642 DAN	RESIDENTIAL	0.0247	60 000	
DAN EXT 2	00000643	00000	0000	GREATER TZANEEN LOCAL MUNICIPALITY	643 DAN	RESIDENTIAL	0.0247	60 000	



GREATER TZANEEN LOCAL MUNICIPALITY

Valuation roll for the period 1 July 2013 - 30 June 2017



REGISTERED OR OTHER DESCRIPTION OF THE PROPERTY				FULL NAMES OF OWNER(S)	CATEGORY DETERMINED IN TERMS OF SECTION 8 OF THE ACT	PHYSICAL ADDRESS OF THE PROPERTY	EXTENT OF THE PROPERTY (H)	MARKET VALUE OF THE PROPERTY	REMARKS
SUBURB	ERFNR	PORTION	UNIT						
DAN EXT 2	00000644	00000	0000	GREATER TZANEEN LOCAL MUNICIPALITY	644 DAN	RESIDENTIAL	0.0283	60 000	
DAN EXT 2	00000645	00000	0000	GREATER TZANEEN LOCAL MUNICIPALITY	645 DAN	RESIDENTIAL	0.0283	60 000	
DAN EXT 2	00000646	00000	0000	GREATER TZANEEN LOCAL MUNICIPALITY	646 DAN	RESIDENTIAL	0.0247	60 000	
DAN EXT 2	00000647	00000	0000	GREATER TZANEEN LOCAL MUNICIPALITY	647 DAN	RESIDENTIAL	0.0247	60 000	
DAN EXT 2	00000648	00000	0000	GREATER TZANEEN LOCAL MUNICIPALITY	648 DAN	RESIDENTIAL	0.0292	60 000	
DAN EXT 2	00000649	00000	0000	GREATER TZANEEN LOCAL MUNICIPALITY	649 DAN	RESIDENTIAL	0.0292	60 000	
DAN EXT 2	00000650	00000	0000	GREATER TZANEEN LOCAL MUNICIPALITY	650 DAN	RESIDENTIAL	0.0247	60 000	
DAN EXT 2	00000651	00000	0000	GREATER TZANEEN LOCAL MUNICIPALITY	651 DAN	RESIDENTIAL	0.0247	60 000	
DAN EXT 2	00000652	00000	0000	GREATER TZANEEN LOCAL MUNICIPALITY	652 DAN	RESIDENTIAL	0.0283	60 000	
DAN EXT 2	00000653	00000	0000	GREATER TZANEEN LOCAL MUNICIPALITY	653 DAN	RESIDENTIAL	0.0283	60 000	
DAN EXT 2	00000654	00000	0000	GREATER TZANEEN LOCAL MUNICIPALITY	654 DAN	RESIDENTIAL	0.0247	60 000	
DAN EXT 2	00000655	00000	0000	GREATER TZANEEN LOCAL MUNICIPALITY	655 DAN	RESIDENTIAL	0.0247	60 000	
DAN EXT 2	00000656	00000	0000	GREATER TZANEEN LOCAL MUNICIPALITY	656 DAN	RESIDENTIAL	0.0292	60 000	
DAN EXT 2	00000657	00000	0000	GREATER TZANEEN LOCAL MUNICIPALITY	657 DAN	RESIDENTIAL	0.0292	60 000	
DAN EXT 2	00000658	00000	0000	GREATER TZANEEN LOCAL MUNICIPALITY	658 DAN	RESIDENTIAL	0.0247	60 000	
DAN EXT 2	00000659	00000	0000	GREATER TZANEEN LOCAL MUNICIPALITY	659 DAN	RESIDENTIAL	0.0247	60 000	
DAN EXT 2	00000660	00000	0000	GREATER TZANEEN LOCAL MUNICIPALITY	660 DAN	RESIDENTIAL	0.0346	60 000	
DAN EXT 2	00000661	00000	0000	GREATER TZANEEN LOCAL MUNICIPALITY	661 DAN	EDUCATIONAL	0.1323	60 000	
DAN EXT 2	00000662	00000	0000	GREATER TZANEEN LOCAL MUNICIPALITY	662 DAN	RESIDENTIAL	0.0287	60 000	
DAN EXT 2	00000663	00000	0000	GREATER TZANEEN LOCAL MUNICIPALITY	663 DAN	RESIDENTIAL	0.0252	60 000	
DAN EXT 2	00000664	00000	0000	GREATER TZANEEN LOCAL MUNICIPALITY	664 DAN	RESIDENTIAL	0.0348	60 000	
DAN EXT 2	00000665	00000	0000	GREATER TZANEEN LOCAL MUNICIPALITY	665 DAN	RESIDENTIAL	0.0348	60 000	
DAN EXT 2	00000666	00000	0000	GREATER TZANEEN LOCAL MUNICIPALITY	666 DAN	RESIDENTIAL	0.0252	60 000	
DAN EXT 2	00000667	00000	0000	GREATER TZANEEN LOCAL MUNICIPALITY	667 DAN	RESIDENTIAL	0.0348	60 000	
DAN EXT 2	00000668	00000	0000	GREATER TZANEEN LOCAL MUNICIPALITY	668 DAN	RESIDENTIAL	0.0252	60 000	
DAN EXT 2	00000669	00000	0000	GREATER TZANEEN LOCAL MUNICIPALITY	669 DAN	RESIDENTIAL	0.0252	70 000	
DAN EXT 2	00000670	00000	0000	GREATER TZANEEN LOCAL MUNICIPALITY	670 DAN	RESIDENTIAL	0.0348	60 000	
DAN EXT 2	00000671	00000	0000	GREATER TZANEEN LOCAL MUNICIPALITY	671 DAN	RESIDENTIAL	0.0348	60 000	
DAN EXT 2	00000672	00000	0000	GREATER TZANEEN LOCAL MUNICIPALITY	672 DAN	RESIDENTIAL	0.0252	60 000	
DAN EXT 2	00000673	00000	0000	GREATER TZANEEN LOCAL MUNICIPALITY	673 DAN	RESIDENTIAL	0.0348	60 000	
DAN EXT 2	00000674	00000	0000	GREATER TZANEEN LOCAL MUNICIPALITY	674 DAN	RESIDENTIAL	0.0252	60 000	
DAN EXT 2	00000675	00000	0000	GREATER TZANEEN LOCAL MUNICIPALITY	675 DAN	RESIDENTIAL	0.0294	60 000	
DAN EXT 2	00000676	00000	0000	GREATER TZANEEN LOCAL MUNICIPALITY	676 DAN	RESIDENTIAL	0.0465	60 000	
DAN EXT 2	00000677	00000	0000	GREATER TZANEEN LOCAL MUNICIPALITY	677 DAN	RESIDENTIAL	0.0403	60 000	
DAN EXT 2	00000678	00000	0000	GREATER TZANEEN LOCAL MUNICIPALITY	678 DAN	RESIDENTIAL	0.0299	60 000	
DAN EXT 2	00000679	00000	0000	GREATER TZANEEN LOCAL MUNICIPALITY	679 DAN	RESIDENTIAL	0.0346	60 000	
DAN EXT 2	00000680	00000	0000	GREATER TZANEEN LOCAL MUNICIPALITY	680 DAN	RESIDENTIAL	0.0348	60 000	
DAN EXT 2	00000681	00000	0000	GREATER TZANEEN LOCAL MUNICIPALITY	681 DAN	RESIDENTIAL	0.0252	60 000	
DAN EXT 2	00000682	00000	0000	GREATER TZANEEN LOCAL MUNICIPALITY	682 DAN	RESIDENTIAL	0.0348	60 000	
DAN EXT 2	00000683	00000	0000	GREATER TZANEEN LOCAL MUNICIPALITY	683 DAN	RESIDENTIAL	0.0348	60 000	



GREATER TZANEEN LOCAL MUNICIPALITY

Valuation roll for the period 1 July 2013 - 30 June 2017



REGISTERED OR OTHER DESCRIPTION OF THE PROPERTY				FULL NAMES OF OWNER(S)	CATEGORY DETERMINED IN TERMS OF SECTION 8 OF THE ACT	PHYSICAL ADDRESS OF THE PROPERTY	EXTENT OF THE PROPERTY (H)	MARKET VALUE OF THE PROPERTY	REMARKS
SUBURB	ERFNR	PORTION	UNIT						
DAN EXT 2	00000684	00000	0000	GREATER TZANEEN LOCAL MUNICIPALITY	684 DAN	RESIDENTIAL	0.0252	60 000	
DAN EXT 2	00000685	00000	0000	GREATER TZANEEN LOCAL MUNICIPALITY	685 DAN	RESIDENTIAL	0.0252	60 000	
DAN EXT 2	00000686	00000	0000	GREATER TZANEEN LOCAL MUNICIPALITY	686 DAN	RESIDENTIAL	0.0348	60 000	
DAN EXT 2	00000687	00000	0000	GREATER TZANEEN LOCAL MUNICIPALITY	687 DAN	RESIDENTIAL	0.0252	60 000	
DAN EXT 2	00000688	00000	0000	GREATER TZANEEN LOCAL MUNICIPALITY	688 DAN	RESIDENTIAL	0.0348	60 000	
DAN EXT 2	00000689	00000	0000	GREATER TZANEEN LOCAL MUNICIPALITY	689 DAN	RESIDENTIAL	0.0248	60 000	
DAN EXT 2	00000690	00000	0000	GREATER TZANEEN LOCAL MUNICIPALITY	690 DAN	RESIDENTIAL	0.0252	60 000	
DAN EXT 2	00000691	00000	0000	GREATER TZANEEN LOCAL MUNICIPALITY	691 DAN	RESIDENTIAL	0.0267	60 000	
DAN EXT 2	00000692	00000	0000	GREATER TZANEEN LOCAL MUNICIPALITY	692 DAN	RESIDENTIAL	0.0260	60 000	
DAN EXT 2	00000693	00000	0000	GREATER TZANEEN LOCAL MUNICIPALITY	693 DAN	RESIDENTIAL	0.0260	60 000	
DAN EXT 2	00000694	00000	0000	GREATER TZANEEN LOCAL MUNICIPALITY	694 DAN	RESIDENTIAL	0.0260	60 000	
DAN EXT 2	00000695	00000	0000	GREATER TZANEEN LOCAL MUNICIPALITY	695 DAN	RESIDENTIAL	0.0260	60 000	
DAN EXT 2	00000696	00000	0000	GREATER TZANEEN LOCAL MUNICIPALITY	696 DAN	RESIDENTIAL	0.0267	60 000	
DAN EXT 2	00000697	00000	0000	GREATER TZANEEN LOCAL MUNICIPALITY	697 DAN	RESIDENTIAL	0.0252	60 000	
DAN EXT 2	00000698	00000	0000	GREATER TZANEEN LOCAL MUNICIPALITY	698 DAN	RESIDENTIAL	0.0348	60 000	
DAN EXT 2	00000699	00000	0000	GREATER TZANEEN LOCAL MUNICIPALITY	699 DAN	RESIDENTIAL	0.0348	60 000	
DAN EXT 2	00000700	00000	0000	GREATER TZANEEN LOCAL MUNICIPALITY	700 DAN	RESIDENTIAL	0.0252	60 000	
DAN EXT 2	00000701	00000	0000	GREATER TZANEEN LOCAL MUNICIPALITY	701 DAN	RESIDENTIAL	0.0348	60 000	
DAN EXT 2	00000702	00000	0000	GREATER TZANEEN LOCAL MUNICIPALITY	702 DAN	RESIDENTIAL	0.0252	60 000	
DAN EXT 2	00000703	00000	0000	GREATER TZANEEN LOCAL MUNICIPALITY	703 DAN	RESIDENTIAL	0.0252	60 000	
DAN EXT 2	00000704	00000	0000	GREATER TZANEEN LOCAL MUNICIPALITY	704 DAN	RESIDENTIAL	0.0404	60 000	
DAN EXT 2	00000705	00000	0000	GREATER TZANEEN LOCAL MUNICIPALITY	705 DAN	RESIDENTIAL	0.0400	60 000	
DAN EXT 2	00000706	00000	0000	GREATER TZANEEN LOCAL MUNICIPALITY	706 DAN	RESIDENTIAL	0.0491	60 000	
DAN EXT 2	00000707	00000	0000	GREATER TZANEEN LOCAL MUNICIPALITY	707 DAN	RESIDENTIAL	0.0306	60 000	
DAN EXT 2	00000708	00000	0000	GREATER TZANEEN LOCAL MUNICIPALITY	708 DAN	RESIDENTIAL	0.0252	60 000	
DAN EXT 2	00000709	00000	0000	GREATER TZANEEN LOCAL MUNICIPALITY	709 DAN	RESIDENTIAL	0.0348	60 000	
DAN EXT 2	00000710	00000	0000	GREATER TZANEEN LOCAL MUNICIPALITY	710 DAN	RESIDENTIAL	0.0344	60 000	
DAN EXT 2	00000711	00000	0000	GREATER TZANEEN LOCAL MUNICIPALITY	711 DAN	RESIDENTIAL	0.0252	60 000	
DAN EXT 2	00000712	00000	0000	GREATER TZANEEN LOCAL MUNICIPALITY	712 DAN	RESIDENTIAL	0.0267	60 000	
DAN EXT 2	00000713	00000	0000	GREATER TZANEEN LOCAL MUNICIPALITY	713 DAN	RESIDENTIAL	0.0260	60 000	
DAN EXT 2	00000714	00000	0000	GREATER TZANEEN LOCAL MUNICIPALITY	714 DAN	RESIDENTIAL	0.0260	60 000	
DAN EXT 2	00000715	00000	0000	GREATER TZANEEN LOCAL MUNICIPALITY	715 DAN	RESIDENTIAL	0.0260	60 000	
DAN EXT 2	00000716	00000	0000	GREATER TZANEEN LOCAL MUNICIPALITY	716 DAN	RESIDENTIAL	0.0260	60 000	
DAN EXT 2	00000717	00000	0000	GREATER TZANEEN LOCAL MUNICIPALITY	717 DAN	RESIDENTIAL	0.0378	60 000	
DAN EXT 2	00000718	00000	0000	GREATER TZANEEN LOCAL MUNICIPALITY	718 DAN	RESIDENTIAL	0.0519	60 000	
DAN EXT 2	00000719	00000	0000	GREATER TZANEEN LOCAL MUNICIPALITY	719 DAN	RESIDENTIAL	0.0299	60 000	
DAN EXT 2	00000720	00000	0000	GREATER TZANEEN LOCAL MUNICIPALITY	720 DAN	RESIDENTIAL	0.0299	60 000	
DAN EXT 2	00000721	00000	0000	GREATER TZANEEN LOCAL MUNICIPALITY	721 DAN	RESIDENTIAL	0.0299	60 000	
DAN EXT 2	00000722	00000	0000	GREATER TZANEEN LOCAL MUNICIPALITY	722 DAN	RESIDENTIAL	0.0299	60 000	
DAN EXT 2	00000723	00000	0000	GREATER TZANEEN LOCAL MUNICIPALITY	723 DAN	RESIDENTIAL	0.0299	60 000	



GREATER TZANEEN LOCAL MUNICIPALITY
Valuation roll for the period 1 July 2013 - 30 June 2017



REGISTERED OR OTHER DESCRIPTION OF THE PROPERTY				FULL NAMES OF OWNER(S)	CATEGORY DETERMINED IN TERMS OF SECTION 8 OF THE ACT	PHYSICAL ADDRESS OF THE PROPERTY	EXTENT OF THE PROPERTY (H)	MARKET VALUE OF THE PROPERTY	REMARKS
SUBURB	ERFNR	PORTION	UNIT						
DAN EXT 2	00000724	00000	0000	GREATER TZANEEN LOCAL MUNICIPALITY	724 DAN	RESIDENTIAL	0.0299	60 000	
DAN EXT 2	00000725	00000	0000	GREATER TZANEEN LOCAL MUNICIPALITY	725 DAN	RESIDENTIAL	0.0299	60 000	
DAN EXT 2	00000726	00000	0000	GREATER TZANEEN LOCAL MUNICIPALITY	726 DAN	RESIDENTIAL	0.0299	60 000	
DAN EXT 2	00000727	00000	0000	GREATER TZANEEN LOCAL MUNICIPALITY	727 DAN	RESIDENTIAL	0.0299	60 000	
DAN EXT 2	00000728	00000	0000	GREATER TZANEEN LOCAL MUNICIPALITY	728 DAN	RESIDENTIAL	0.0309	60 000	
DAN EXT 2	00000729	00000	0000	GREATER TZANEEN LOCAL MUNICIPALITY	729 DAN	RESIDENTIAL	0.0309	60 000	
DAN EXT 2	00000730	00000	0000	GREATER TZANEEN LOCAL MUNICIPALITY	730 DAN	RESIDENTIAL	0.0299	60 000	
DAN EXT 2	00000731	00000	0000	GREATER TZANEEN LOCAL MUNICIPALITY	731 DAN	RESIDENTIAL	0.0299	60 000	
DAN EXT 2	00000732	00000	0000	GREATER TZANEEN LOCAL MUNICIPALITY	732 DAN	RESIDENTIAL	0.0299	60 000	
DAN EXT 2	00000733	00000	0000	GREATER TZANEEN LOCAL MUNICIPALITY	733 DAN	RESIDENTIAL	0.0299	60 000	
DAN EXT 2	00000734	00000	0000	GREATER TZANEEN LOCAL MUNICIPALITY	734 DAN	RESIDENTIAL	0.0299	60 000	
DAN EXT 2	00000735	00000	0000	GREATER TZANEEN LOCAL MUNICIPALITY	735 DAN	RESIDENTIAL	0.0299	60 000	
DAN EXT 2	00000736	00000	0000	GREATER TZANEEN LOCAL MUNICIPALITY	736 DAN	RESIDENTIAL	0.0299	60 000	
DAN EXT 2	00000737	00000	0000	GREATER TZANEEN LOCAL MUNICIPALITY	737 DAN	RESIDENTIAL	0.0299	60 000	
DAN EXT 2	00000738	00000	0000	GREATER TZANEEN LOCAL MUNICIPALITY	738 DAN	RESIDENTIAL	0.0299	60 000	
DAN EXT 2	00000739	00000	0000	GREATER TZANEEN LOCAL MUNICIPALITY	739 DAN	RESIDENTIAL	0.0263	60 000	
DAN EXT 2	00000740	00000	0000	GREATER TZANEEN LOCAL MUNICIPALITY	740 DAN	RESIDENTIAL	0.0254	60 000	
DAN EXT 2	00000741	00000	0000	GREATER TZANEEN LOCAL MUNICIPALITY	741 DAN	RESIDENTIAL	0.0253	60 000	
DAN EXT 2	00000742	00000	0000	GREATER TZANEEN LOCAL MUNICIPALITY	742 DAN	RESIDENTIAL	0.0265	60 000	
DAN EXT 2	00000743	00000	0000	GREATER TZANEEN LOCAL MUNICIPALITY	743 DAN	RESIDENTIAL	0.0265	60 000	
DAN EXT 2	00000744	00000	0000	GREATER TZANEEN LOCAL MUNICIPALITY	744 DAN	RESIDENTIAL	0.0265	60 000	
DAN EXT 2	00000745	00000	0000	GREATER TZANEEN LOCAL MUNICIPALITY	745 DAN	RESIDENTIAL	0.0265	60 000	
DAN EXT 2	00000746	00000	0000	GREATER TZANEEN LOCAL MUNICIPALITY	746 DAN	RESIDENTIAL	0.0265	60 000	
DAN EXT 2	00000747	00000	0000	GREATER TZANEEN LOCAL MUNICIPALITY	747 DAN	RESIDENTIAL	0.0265	60 000	
DAN EXT 2	00000748	00000	0000	GREATER TZANEEN LOCAL MUNICIPALITY	748 DAN	RESIDENTIAL	0.0265	60 000	
DAN EXT 2	00000749	00000	0000	GREATER TZANEEN LOCAL MUNICIPALITY	749 DAN	RESIDENTIAL	0.0265	60 000	
DAN EXT 2	00000750	00000	0000	GREATER TZANEEN LOCAL MUNICIPALITY	750 DAN	RESIDENTIAL	0.0265	60 000	
DAN EXT 2	00000751	00000	0000	GREATER TZANEEN LOCAL MUNICIPALITY	751 DAN	RESIDENTIAL	0.0255	60 000	
DAN EXT 2	00000752	00000	0000	GREATER TZANEEN LOCAL MUNICIPALITY	752 DAN	RESIDENTIAL	0.0265	60 000	
DAN EXT 2	00000753	00000	0000	GREATER TZANEEN LOCAL MUNICIPALITY	753 DAN	RESIDENTIAL	0.0265	60 000	
DAN EXT 2	00000754	00000	0000	GREATER TZANEEN LOCAL MUNICIPALITY	754 DAN	RESIDENTIAL	0.0263	60 000	
DAN EXT 2	00000755	00000	0000	GREATER TZANEEN LOCAL MUNICIPALITY	755 DAN	RESIDENTIAL	0.0263	60 000	
DAN EXT 2	00000756	00000	0000	GREATER TZANEEN LOCAL MUNICIPALITY	756 DAN	RESIDENTIAL	0.0265	60 000	
DAN EXT 2	00000757	00000	0000	GREATER TZANEEN LOCAL MUNICIPALITY	757 DAN	RESIDENTIAL	0.0265	60 000	
DAN EXT 2	00000758	00000	0000	GREATER TZANEEN LOCAL MUNICIPALITY	758 DAN	RESIDENTIAL	0.0265	60 000	
DAN EXT 2	00000759	00000	0000	GREATER TZANEEN LOCAL MUNICIPALITY	759 DAN	RESIDENTIAL	0.0265	60 000	
DAN EXT 2	00000760	00000	0000	GREATER TZANEEN LOCAL MUNICIPALITY	760 DAN	RESIDENTIAL	0.0265	60 000	
DAN EXT 2	00000761	00000	0000	GREATER TZANEEN LOCAL MUNICIPALITY	761 DAN	RESIDENTIAL	0.0265	60 000	
DAN EXT 2	00000762	00000	0000	GREATER TZANEEN LOCAL MUNICIPALITY	762 DAN	RESIDENTIAL	0.0265	60 000	
DAN EXT 2	00000763	00000	0000	GREATER TZANEEN LOCAL MUNICIPALITY	763 DAN	RESIDENTIAL	0.0265	60 000	



GREATER TZANEEN LOCAL MUNICIPALITY

Valuation roll for the period 1 July 2013 - 30 June 2017



REGISTERED OR OTHER DESCRIPTION OF THE PROPERTY				FULL NAMES OF OWNER(S)	CATEGORY DETERMINED IN TERMS OF SECTION 8 OF THE ACT	PHYSICAL ADDRESS OF THE PROPERTY	EXTENT OF THE PROPERTY (H)	MARKET VALUE OF THE PROPERTY	REMARKS
SUBURB	ERFNR	PORTION	UNIT						
DAN EXT 2	00000764	00000	0000	GREATER TZANEEN LOCAL MUNICIPALITY	764 DAN	RESIDENTIAL	0.0265	60 000	
DAN EXT 2	00000765	00000	0000	GREATER TZANEEN LOCAL MUNICIPALITY	765 DAN	RESIDENTIAL	0.0265	60 000	
DAN EXT 2	00000766	00000	0000	GREATER TZANEEN LOCAL MUNICIPALITY	766 DAN	RESIDENTIAL	0.0265	60 000	
DAN EXT 2	00000767	00000	0000	GREATER TZANEEN LOCAL MUNICIPALITY	767 DAN	RESIDENTIAL	0.0265	60 000	
DAN EXT 2	00000768	00000	0000	GREATER TZANEEN LOCAL MUNICIPALITY	768 DAN	RESIDENTIAL	0.0253	60 000	
DAN EXT 2	00000769	00000	0000	GREATER TZANEEN LOCAL MUNICIPALITY	769 DAN	RESIDENTIAL	0.0309	60 000	
DAN EXT 2	00000770	00000	0000	GREATER TZANEEN LOCAL MUNICIPALITY	770 DAN	RESIDENTIAL	0.0276	60 000	
DAN EXT 2	00000771	00000	0000	GREATER TZANEEN LOCAL MUNICIPALITY	771 DAN	RESIDENTIAL	0.0276	60 000	
DAN EXT 2	00000772	00000	0000	GREATER TZANEEN LOCAL MUNICIPALITY	772 DAN	RESIDENTIAL	0.0397	60 000	
DAN EXT 2	00000773	00000	0000	GREATER TZANEEN LOCAL MUNICIPALITY	773 DAN	RESIDENTIAL	0.0489	60 000	
DAN EXT 2	00000774	00000	0000	GREATER TZANEEN LOCAL MUNICIPALITY	774 DAN	RESIDENTIAL	0.0276	60 000	
DAN EXT 2	00000775	00000	0000	GREATER TZANEEN LOCAL MUNICIPALITY	775 DAN	RESIDENTIAL	0.0276	60 000	
DAN EXT 2	00000776	00000	0000	GREATER TZANEEN LOCAL MUNICIPALITY	776 DAN	RESIDENTIAL	0.0276	60 000	
DAN EXT 2	00000777	00000	0000	GREATER TZANEEN LOCAL MUNICIPALITY	777 DAN	RESIDENTIAL	0.0310	60 000	
DAN EXT 2	00000778	00000	0000	GREATER TZANEEN LOCAL MUNICIPALITY	778 DAN	VACANT RESIDENTIAL	0.0348	20 000	
DAN EXT 2	00000779	00000	0000	GREATER TZANEEN LOCAL MUNICIPALITY	779 DAN	VACANT RESIDENTIAL	0.0252	20 000	
DAN EXT 2	00000780	00000	0000	GREATER TZANEEN LOCAL MUNICIPALITY	780 DAN	VACANT RESIDENTIAL	0.0348	20 000	
DAN EXT 2	00000781	00000	0000	GREATER TZANEEN LOCAL MUNICIPALITY	781 DAN	VACANT RESIDENTIAL	0.0252	20 000	
DAN EXT 2	00000782	00000	0000	GREATER TZANEEN LOCAL MUNICIPALITY	782 DAN	VACANT RESIDENTIAL	0.0252	20 000	
DAN EXT 2	00000783	00000	0000	GREATER TZANEEN LOCAL MUNICIPALITY	783 DAN	VACANT RESIDENTIAL	0.0348	20 000	
DAN EXT 2	00000784	00000	0000	GREATER TZANEEN LOCAL MUNICIPALITY	784 DAN	VACANT RESIDENTIAL	0.0348	20 000	
DAN EXT 2	00000785	00000	0000	GREATER TZANEEN LOCAL MUNICIPALITY	785 DAN	VACANT RESIDENTIAL	0.0252	20 000	
DAN EXT 2	00000786	00000	0000	GREATER TZANEEN LOCAL MUNICIPALITY	786 DAN	VACANT RESIDENTIAL	0.0348	20 000	
DAN EXT 2	00000787	00000	0000	GREATER TZANEEN LOCAL MUNICIPALITY	787 DAN	VACANT RESIDENTIAL	0.0252	20 000	
DAN EXT 2	00000788	00000	0000	GREATER TZANEEN LOCAL MUNICIPALITY	788 DAN	VACANT RESIDENTIAL	0.0252	20 000	
DAN EXT 2	00000789	00000	0000	GREATER TZANEEN LOCAL MUNICIPALITY	789 DAN	VACANT RESIDENTIAL	0.0348	20 000	
DAN EXT 2	00000790	00000	0000	GREATER TZANEEN LOCAL MUNICIPALITY	790 DAN	RESIDENTIAL	0.0358	60 000	
DAN EXT 2	00000791	00000	0000	GREATER TZANEEN LOCAL MUNICIPALITY	791 DAN	RESIDENTIAL	0.0276	60 000	
DAN EXT 2	00000792	00000	0000	GREATER TZANEEN LOCAL MUNICIPALITY	792 DAN	RESIDENTIAL	0.0276	60 000	
DAN EXT 2	00000793	00000	0000	GREATER TZANEEN LOCAL MUNICIPALITY	793 DAN	RESIDENTIAL	0.0276	60 000	
DAN EXT 2	00000794	00000	0000	GREATER TZANEEN LOCAL MUNICIPALITY	794 DAN	RESIDENTIAL	0.0276	60 000	
DAN EXT 2	00000795	00000	0000	GREATER TZANEEN LOCAL MUNICIPALITY	795 DAN	RESIDENTIAL	0.0276	60 000	
DAN EXT 2	00000796	00000	0000	GREATER TZANEEN LOCAL MUNICIPALITY	796 DAN	RESIDENTIAL	0.0276	60 000	
DAN EXT 2	00000797	00000	0000	GREATER TZANEEN LOCAL MUNICIPALITY	797 DAN	RESIDENTIAL	0.0276	60 000	
DAN EXT 2	00000798	00000	0000	GREATER TZANEEN LOCAL MUNICIPALITY	798 DAN	RESIDENTIAL	0.0276	60 000	
DAN EXT 2	00000799	00000	0000	GREATER TZANEEN LOCAL MUNICIPALITY	799 DAN	RESIDENTIAL	0.0447	60 000	
DAN EXT 2	00000800	00000	0000	GREATER TZANEEN LOCAL MUNICIPALITY	800 DAN	RESIDENTIAL	0.0293	60 000	
DAN EXT 2	00000801	00000	0000	GREATER TZANEEN LOCAL MUNICIPALITY	801 DAN	RESIDENTIAL	0.0276	60 000	
DAN EXT 2	00000802	00000	0000	GREATER TZANEEN LOCAL MUNICIPALITY	802 DAN	RESIDENTIAL	0.0276	60 000	
DAN EXT 2	00000803	00000	0000	GREATER TZANEEN LOCAL MUNICIPALITY	803 DAN	RESIDENTIAL	0.0276	60 000	



GREATER TZANEEN LOCAL MUNICIPALITY

Valuation roll for the period 1 July 2013 - 30 June 2017



REGISTERED OR OTHER DESCRIPTION OF THE PROPERTY				FULL NAMES OF OWNER(S)	CATEGORY DETERMINED IN TERMS OF SECTION 8 OF THE ACT	PHYSICAL ADDRESS OF THE PROPERTY	EXTENT OF THE PROPERTY (H)	MARKET VALUE OF THE PROPERTY	REMARKS
SUBURB	ERFNR	PORTION	UNIT						
DAN EXT 2	00000804	00000	0000	GREATER TZANEEN LOCAL MUNICIPALITY	804 DAN	RESIDENTIAL	0.0276	60 000	
DAN EXT 2	00000805	00000	0000	GREATER TZANEEN LOCAL MUNICIPALITY	805 DAN	RESIDENTIAL	0.0276	60 000	
DAN EXT 2	00000806	00000	0000	GREATER TZANEEN LOCAL MUNICIPALITY	806 DAN	RESIDENTIAL	0.0276	60 000	
DAN EXT 2	00000807	00000	0000	GREATER TZANEEN LOCAL MUNICIPALITY	807 DAN	RESIDENTIAL	0.0457	60 000	
DAN EXT 2	00000808	00000	0000	GREATER TZANEEN LOCAL MUNICIPALITY	808 DAN	RESIDENTIAL	0.0519	60 000	
DAN EXT 2	00000809	00000	0000	GREATER TZANEEN LOCAL MUNICIPALITY	809 DAN	RESIDENTIAL	0.0276	60 000	
DAN EXT 2	00000810	00000	0000	GREATER TZANEEN LOCAL MUNICIPALITY	810 DAN	RESIDENTIAL	0.0276	60 000	
DAN EXT 2	00000811	00000	0000	GREATER TZANEEN LOCAL MUNICIPALITY	811 DAN	RESIDENTIAL	0.0276	60 000	
DAN EXT 2	00000812	00000	0000	GREATER TZANEEN LOCAL MUNICIPALITY	812 DAN	RESIDENTIAL	0.0276	60 000	
DAN EXT 2	00000813	00000	0000	GREATER TZANEEN LOCAL MUNICIPALITY	813 DAN	RESIDENTIAL	0.0276	60 000	
DAN EXT 2	00000814	00000	0000	GREATER TZANEEN LOCAL MUNICIPALITY	814 DAN	RESIDENTIAL	0.0276	60 000	
DAN EXT 2	00000815	00000	0000	GREATER TZANEEN LOCAL MUNICIPALITY	815 DAN	RESIDENTIAL	0.0276	60 000	
DAN EXT 2	00000816	00000	0000	GREATER TZANEEN LOCAL MUNICIPALITY	816 DAN	RESIDENTIAL	0.0276	60 000	
DAN EXT 2	00000817	00000	0000	GREATER TZANEEN LOCAL MUNICIPALITY	817 DAN	RESIDENTIAL	0.0276	60 000	
DAN EXT 2	00000818	00000	0000	GREATER TZANEEN LOCAL MUNICIPALITY	818 DAN	RESIDENTIAL	0.0276	60 000	
DAN EXT 2	00000819	00000	0000	GREATER TZANEEN LOCAL MUNICIPALITY	819 DAN	RESIDENTIAL	0.0276	60 000	
DAN EXT 2	00000820	00000	0000	GREATER TZANEEN LOCAL MUNICIPALITY	820 DAN	RESIDENTIAL	0.0276	60 000	
DAN EXT 2	00000821	00000	0000	GREATER TZANEEN LOCAL MUNICIPALITY	821 DAN	RESIDENTIAL	0.0276	60 000	
DAN EXT 2	00000822	00000	0000	GREATER TZANEEN LOCAL MUNICIPALITY	822 DAN	RESIDENTIAL	0.0447	60 000	
DAN EXT 2	00000823	00000	0000	GREATER TZANEEN LOCAL MUNICIPALITY	823 DAN	RESIDENTIAL	0.0293	60 000	
DAN EXT 2	00000824	00000	0000	GREATER TZANEEN LOCAL MUNICIPALITY	824 DAN	RESIDENTIAL	0.0276	60 000	
DAN EXT 2	00000825	00000	0000	GREATER TZANEEN LOCAL MUNICIPALITY	825 DAN	RESIDENTIAL	0.0276	60 000	
DAN EXT 2	00000826	00000	0000	GREATER TZANEEN LOCAL MUNICIPALITY	826 DAN	RESIDENTIAL	0.0276	60 000	
DAN EXT 2	00000827	00000	0000	GREATER TZANEEN LOCAL MUNICIPALITY	827 DAN	RESIDENTIAL	0.0276	60 000	
DAN EXT 2	00000828	00000	0000	GREATER TZANEEN LOCAL MUNICIPALITY	828 DAN	RESIDENTIAL	0.0276	60 000	
DAN EXT 2	00000829	00000	0000	GREATER TZANEEN LOCAL MUNICIPALITY	829 DAN	RESIDENTIAL	0.0276	60 000	
DAN EXT 2	00000830	00000	0000	GREATER TZANEEN LOCAL MUNICIPALITY	830 DAN	RESIDENTIAL	0.0276	60 000	
DAN EXT 2	00000831	00000	0000	GREATER TZANEEN LOCAL MUNICIPALITY	831 DAN	RESIDENTIAL	0.0276	60 000	
DAN EXT 2	00000832	00000	0000	GREATER TZANEEN LOCAL MUNICIPALITY	832 DAN	RESIDENTIAL	0.0276	60 000	
DAN EXT 2	00000833	00000	0000	GREATER TZANEEN LOCAL MUNICIPALITY	833 DAN	RESIDENTIAL	0.0276	60 000	
DAN EXT 2	00000834	00000	0000	GREATER TZANEEN LOCAL MUNICIPALITY	834 DAN	RESIDENTIAL	0.0276	60 000	
DAN EXT 2	00000835	00000	0000	GREATER TZANEEN LOCAL MUNICIPALITY	835 DAN	RESIDENTIAL	0.0279	60 000	
DAN EXT 2	00000836	00000	0000	GREATER TZANEEN LOCAL MUNICIPALITY	836 DAN	RESIDENTIAL	0.0339	60 000	
DAN EXT 2	00000837	00000	0000	GREATER TZANEEN LOCAL MUNICIPALITY	837 DAN	MUNICIPAL	0.1402	70 000	
DAN EXT 2	00000838	00000	0000	GREATER TZANEEN LOCAL MUNICIPALITY	838 DAN	RESIDENTIAL	0.0412	60 000	
DAN EXT 2	00000839	00000	0000	GREATER TZANEEN LOCAL MUNICIPALITY	839 DAN	RESIDENTIAL	0.0330	60 000	
DAN EXT 2	00000840	00000	0000	GREATER TZANEEN LOCAL MUNICIPALITY	840 DAN	RESIDENTIAL	0.0259	60 000	
DAN EXT 2	00000841	00000	0000	GREATER TZANEEN LOCAL MUNICIPALITY	841 DAN	RESIDENTIAL	0.0354	60 000	
DAN EXT 2	00000842	00000	0000	GREATER TZANEEN LOCAL MUNICIPALITY	842 DAN	RESIDENTIAL	0.0259	60 000	
DAN EXT 2	00000843	00000	0000	GREATER TZANEEN LOCAL MUNICIPALITY	843 DAN	RESIDENTIAL	0.0354	60 000	



GREATER TZANEEN LOCAL MUNICIPALITY

Valuation roll for the period 1 July 2013 - 30 June 2017



REGISTERED OR OTHER DESCRIPTION OF THE PROPERTY				FULL NAMES OF OWNER(S)	CATEGORY DETERMINED IN TERMS OF SECTION 8 OF THE ACT	PHYSICAL ADDRESS OF THE PROPERTY	EXTENT OF THE PROPERTY (H)	MARKET VALUE OF THE PROPERTY	REMARKS
SUBURB	ERFNR	PORTION	UNIT						
DAN EXT 2	00000844	00000	0000	GREATER TZANEEN LOCAL MUNICIPALITY	844 DAN	RESIDENTIAL	0.0354	60 000	
DAN EXT 2	00000845	00000	0000	GREATER TZANEEN LOCAL MUNICIPALITY	845 DAN	RESIDENTIAL	0.0259	60 000	
DAN EXT 2	00000846	00000	0000	GREATER TZANEEN LOCAL MUNICIPALITY	846 DAN	RESIDENTIAL	0.0259	60 000	
DAN EXT 2	00000847	00000	0000	GREATER TZANEEN LOCAL MUNICIPALITY	847 DAN	RESIDENTIAL	0.0354	60 000	
DAN EXT 2	00000848	00000	0000	GREATER TZANEEN LOCAL MUNICIPALITY	848 DAN	RESIDENTIAL	0.0259	60 000	
DAN EXT 2	00000849	00000	0000	GREATER TZANEEN LOCAL MUNICIPALITY	849 DAN	RESIDENTIAL	0.0354	60 000	
DAN EXT 2	00000850	00000	0000	GREATER TZANEEN LOCAL MUNICIPALITY	850 DAN	RESIDENTIAL	0.0354	60 000	
DAN EXT 2	00000851	00000	0000	GREATER TZANEEN LOCAL MUNICIPALITY	851 DAN	RESIDENTIAL	0.0259	60 000	
DAN EXT 2	00000852	00000	0000	GREATER TZANEEN LOCAL MUNICIPALITY	852 DAN	RESIDENTIAL	0.0259	60 000	
DAN EXT 2	00000853	00000	0000	GREATER TZANEEN LOCAL MUNICIPALITY	853 DAN	RESIDENTIAL	0.0354	60 000	
DAN EXT 2	00000854	00000	0000	GREATER TZANEEN LOCAL MUNICIPALITY	854 DAN	RESIDENTIAL	0.0259	60 000	
DAN EXT 2	00000855	00000	0000	GREATER TZANEEN LOCAL MUNICIPALITY	855 DAN	RESIDENTIAL	0.0354	60 000	
DAN EXT 2	00000856	00000	0000	GREATER TZANEEN LOCAL MUNICIPALITY	856 DAN	RESIDENTIAL	0.0354	60 000	
DAN EXT 2	00000857	00000	0000	GREATER TZANEEN LOCAL MUNICIPALITY	857 DAN	MUNICIPAL	0.0259	20 000	
DAN EXT 2	00000858	00000	0000	GREATER TZANEEN LOCAL MUNICIPALITY	858 DAN	MUNICIPAL	0.0259	20 000	
DAN EXT 2	00000859	00000	0000	GREATER TZANEEN LOCAL MUNICIPALITY	859 DAN	MUNICIPAL	0.0354	200 000	
DAN EXT 2	00000860	00000	0000	GREATER TZANEEN LOCAL MUNICIPALITY	860 DAN	VACANT RESIDENTIAL	0.0259	20 000	
DAN EXT 2	00000861	00000	0000	GREATER TZANEEN LOCAL MUNICIPALITY	861 DAN	VACANT RESIDENTIAL	0.0354	25 000	
DAN EXT 2	00000862	00000	0000	GREATER TZANEEN LOCAL MUNICIPALITY	862 DAN	VACANT RESIDENTIAL	0.0355	25 000	
DAN EXT 2	00000863	00000	0000	GREATER TZANEEN LOCAL MUNICIPALITY	863 DAN	VACANT RESIDENTIAL	0.0259	20 000	
DAN EXT 2	00000864	00000	0000	GREATER TZANEEN LOCAL MUNICIPALITY	864 DAN	VACANT RESIDENTIAL	0.0315	25 000	
DAN EXT 2	00000865	00000	0000	GREATER TZANEEN LOCAL MUNICIPALITY	865 DAN	VACANT RESIDENTIAL	0.0246	20 000	
DAN EXT 2	00000866	00000	0000	GREATER TZANEEN LOCAL MUNICIPALITY	866 DAN	VACANT RESIDENTIAL	0.0246	20 000	
DAN EXT 2	00000867	00000	0000	GREATER TZANEEN LOCAL MUNICIPALITY	867 DAN	VACANT RESIDENTIAL	0.0246	20 000	
DAN EXT 2	00000868	00000	0000	GREATER TZANEEN LOCAL MUNICIPALITY	868 DAN	VACANT RESIDENTIAL	0.0246	20 000	
DAN EXT 2	00000869	00000	0000	GREATER TZANEEN LOCAL MUNICIPALITY	869 DAN	VACANT RESIDENTIAL	0.0246	20 000	
DAN EXT 2	00000870	00000	0000	GREATER TZANEEN LOCAL MUNICIPALITY	870 DAN	VACANT RESIDENTIAL	0.0274	20 000	
DAN EXT 2	00000871	00000	0000	GREATER TZANEEN LOCAL MUNICIPALITY	871 DAN	VACANT RESIDENTIAL	0.0253	20 000	
DAN EXT 2	00000872	00000	0000	GREATER TZANEEN LOCAL MUNICIPALITY	872 DAN	VACANT RESIDENTIAL	0.0342	25 000	
DAN EXT 2	00000873	00000	0000	GREATER TZANEEN LOCAL MUNICIPALITY	873 DAN	VACANT RESIDENTIAL	0.0378	25 000	
DAN EXT 2	00000874	00000	0000	GREATER TZANEEN LOCAL MUNICIPALITY	874 DAN	VACANT RESIDENTIAL	0.0378	25 000	
DAN EXT 2	00000875	00000	0000	GREATER TZANEEN LOCAL MUNICIPALITY	875 DAN	VACANT RESIDENTIAL	0.0342	25 000	
DAN EXT 2	00000876	00000	0000	GREATER TZANEEN LOCAL MUNICIPALITY	876 DAN	VACANT RESIDENTIAL	0.0253	20 000	
DAN EXT 2	00000877	00000	0000	GREATER TZANEEN LOCAL MUNICIPALITY	877 DAN	VACANT RESIDENTIAL	0.0253	20 000	
DAN EXT 2	00000878	00000	0000	GREATER TZANEEN LOCAL MUNICIPALITY	878 DAN	VACANT RESIDENTIAL	0.0342	25 000	
DAN EXT 2	00000879	00000	0000	GREATER TZANEEN LOCAL MUNICIPALITY	879 DAN	VACANT RESIDENTIAL	0.0378	25 000	
DAN EXT 2	00000880	00000	0000	GREATER TZANEEN LOCAL MUNICIPALITY	880 DAN	VACANT RESIDENTIAL	0.0378	25 000	
DAN EXT 2	00000881	00000	0000	GREATER TZANEEN LOCAL MUNICIPALITY	881 DAN	VACANT RESIDENTIAL	0.0342	25 000	
DAN EXT 2	00000882	00000	0000	GREATER TZANEEN LOCAL MUNICIPALITY	882 DAN	VACANT RESIDENTIAL	0.0253	20 000	
DAN EXT 2	00000883	00000	0000	GREATER TZANEEN LOCAL MUNICIPALITY	883 DAN	VACANT RESIDENTIAL	0.0253	20 000	



GREATER TZANEEN LOCAL MUNICIPALITY
Valuation roll for the period 1 July 2013 - 30 June 2017



REGISTERED OR OTHER DESCRIPTION OF THE PROPERTY				FULL NAMES OF OWNER(S)	CATEGORY DETERMINED IN TERMS OF SECTION 8 OF THE ACT	PHYSICAL ADDRESS OF THE PROPERTY	EXTENT OF THE PROPERTY (H)	MARKET VALUE OF THE PROPERTY	REMARKS
SUBURB	ERFNR	PORTION	UNIT						
DAN EXT 2	00000884	00000	0000	GREATER TZANEEN LOCAL MUNICIPALITY	884 DAN	VACANT RESIDENTIAL	0.0342	25 000	
DAN EXT 2	00000885	00000	0000	GREATER TZANEEN LOCAL MUNICIPALITY	885 DAN	VACANT RESIDENTIAL	0.0378	25 000	
DAN EXT 2	00000886	00000	0000	GREATER TZANEEN LOCAL MUNICIPALITY	886 DAN	VACANT RESIDENTIAL	0.0378	25 000	
DAN EXT 2	00000887	00000	0000	GREATER TZANEEN LOCAL MUNICIPALITY	887 DAN	VACANT RESIDENTIAL	0.0342	25 000	
DAN EXT 2	00000888	00000	0000	GREATER TZANEEN LOCAL MUNICIPALITY	888 DAN	VACANT RESIDENTIAL	0.0254	20 000	
DAN EXT 2	00000889	00000	0000	GREATER TZANEEN LOCAL MUNICIPALITY	889 DAN	VACANT RESIDENTIAL	0.0254	20 000	
DAN EXT 2	00000890	00000	0000	GREATER TZANEEN LOCAL MUNICIPALITY	890 DAN	VACANT RESIDENTIAL	0.0342	25 000	
DAN EXT 2	00000891	00000	0000	GREATER TZANEEN LOCAL MUNICIPALITY	891 DAN	VACANT RESIDENTIAL	0.0378	25 000	
DAN EXT 2	00000892	00000	0000	GREATER TZANEEN LOCAL MUNICIPALITY	892 DAN	VACANT RESIDENTIAL	0.0321	25 000	
DAN EXT 2	00000893	00000	0000	GREATER TZANEEN LOCAL MUNICIPALITY	893 DAN	VACANT RESIDENTIAL	0.0399	25 000	
DAN EXT 2	00000894	00000	0000	GREATER TZANEEN LOCAL MUNICIPALITY	894 DAN	VACANT RESIDENTIAL	0.0399	25 000	
DAN EXT 2	00000895	00000	0000	GREATER TZANEEN LOCAL MUNICIPALITY	895 DAN	VACANT RESIDENTIAL	0.0285	20 000	
DAN EXT 2	00000896	00000	0000	GREATER TZANEEN LOCAL MUNICIPALITY	896 DAN	VACANT RESIDENTIAL	0.0254	20 000	
DAN EXT 2	00000897	00000	0000	GREATER TZANEEN LOCAL MUNICIPALITY	897 DAN	VACANT RESIDENTIAL	0.0239	20 000	
DAN EXT 2	00000898	00000	0000	GREATER TZANEEN LOCAL MUNICIPALITY	898 DAN	VACANT RESIDENTIAL	0.0263	20 000	
DAN EXT 2	00000899	00000	0000	GREATER TZANEEN LOCAL MUNICIPALITY	899 DAN	VACANT RESIDENTIAL	0.0264	20 000	
DAN EXT 2	00000900	00000	0000	GREATER TZANEEN LOCAL MUNICIPALITY	900 DAN	VACANT RESIDENTIAL	0.0264	20 000	
DAN EXT 2	00000901	00000	0000	GREATER TZANEEN LOCAL MUNICIPALITY	901 DAN	VACANT RESIDENTIAL	0.0264	20 000	
DAN EXT 2	00000902	00000	0000	GREATER TZANEEN LOCAL MUNICIPALITY	902 DAN	VACANT RESIDENTIAL	0.0264	20 000	
DAN EXT 2	00000903	00000	0000	GREATER TZANEEN LOCAL MUNICIPALITY	903 DAN	VACANT RESIDENTIAL	0.0327	25 000	
DAN EXT 2	00000904	00000	0000	GREATER TZANEEN LOCAL MUNICIPALITY	904 DAN	VACANT RESIDENTIAL	0.0274	20 000	
DAN EXT 2	00000905	00000	0000	GREATER TZANEEN LOCAL MUNICIPALITY	905 DAN	VACANT RESIDENTIAL	0.0264	20 000	
DAN EXT 2	00000906	00000	0000	GREATER TZANEEN LOCAL MUNICIPALITY	906 DAN	VACANT RESIDENTIAL	0.0264	20 000	
DAN EXT 2	00000907	00000	0000	GREATER TZANEEN LOCAL MUNICIPALITY	907 DAN	VACANT RESIDENTIAL	0.0264	20 000	
DAN EXT 2	00000908	00000	0000	GREATER TZANEEN LOCAL MUNICIPALITY	908 DAN	VACANT RESIDENTIAL	0.0264	20 000	
DAN EXT 2	00000909	00000	0000	GREATER TZANEEN LOCAL MUNICIPALITY	909 DAN	VACANT RESIDENTIAL	0.0264	20 000	
DAN EXT 2	00000910	00000	0000	GREATER TZANEEN LOCAL MUNICIPALITY	910 DAN	VACANT RESIDENTIAL	0.0264	20 000	
DAN EXT 2	00000911	00000	0000	GREATER TZANEEN LOCAL MUNICIPALITY	911 DAN	VACANT RESIDENTIAL	0.0264	20 000	
DAN EXT 2	00000912	00000	0000	GREATER TZANEEN LOCAL MUNICIPALITY	912 DAN	VACANT RESIDENTIAL	0.0264	20 000	
DAN EXT 2	00000913	00000	0000	GREATER TZANEEN LOCAL MUNICIPALITY	913 DAN	VACANT RESIDENTIAL	0.0264	20 000	
DAN EXT 2	00000914	00000	0000	GREATER TZANEEN LOCAL MUNICIPALITY	914 DAN	VACANT RESIDENTIAL	0.0264	20 000	
DAN EXT 2	00000915	00000	0000	GREATER TZANEEN LOCAL MUNICIPALITY	915 DAN	VACANT RESIDENTIAL	0.0264	20 000	
DAN EXT 2	00000916	00000	0000	GREATER TZANEEN LOCAL MUNICIPALITY	916 DAN	VACANT RESIDENTIAL	0.0264	20 000	
DAN EXT 2	00000917	00000	0000	GREATER TZANEEN LOCAL MUNICIPALITY	917 DAN	VACANT RESIDENTIAL	0.0264	20 000	
DAN EXT 2	00000918	00000	0000	GREATER TZANEEN LOCAL MUNICIPALITY	918 DAN	VACANT RESIDENTIAL	0.0264	20 000	
DAN EXT 2	00000919	00000	0000	GREATER TZANEEN LOCAL MUNICIPALITY	919 DAN	VACANT RESIDENTIAL	0.0264	20 000	
DAN EXT 2	00000920	00000	0000	GREATER TZANEEN LOCAL MUNICIPALITY	920 DAN	VACANT RESIDENTIAL	0.0264	20 000	
DAN EXT 2	00000921	00000	0000	GREATER TZANEEN LOCAL MUNICIPALITY	921 DAN	VACANT RESIDENTIAL	0.0264	20 000	
DAN EXT 2	00000922	00000	0000	GREATER TZANEEN LOCAL MUNICIPALITY	922 DAN	VACANT RESIDENTIAL	0.0264	20 000	
DAN EXT 2	00000923	00000	0000	GREATER TZANEEN LOCAL MUNICIPALITY	923 DAN	VACANT RESIDENTIAL	0.0313	25 000	



GREATER TZANEEN LOCAL MUNICIPALITY

Valuation roll for the period 1 July 2013 - 30 June 2017



REGISTERED OR OTHER DESCRIPTION OF THE PROPERTY				FULL NAMES OF OWNER(S)	CATEGORY DETERMINED IN TERMS OF SECTION 8 OF THE ACT	PHYSICAL ADDRESS OF THE PROPERTY	EXTENT OF THE PROPERTY (H)	MARKET VALUE OF THE PROPERTY	REMARKS
SUBURB	ERFNR	PORTION	UNIT						
DAN EXT 2	00000924	00000	0000	GREATER TZANEEN LOCAL MUNICIPALITY	924 DAN	VACANT RESIDENTIAL	0.0313	25 000	
DAN EXT 2	00000925	00000	0000	GREATER TZANEEN LOCAL MUNICIPALITY	925 DAN	VACANT RESIDENTIAL	0.0264	20 000	
DAN EXT 2	00000926	00000	0000	GREATER TZANEEN LOCAL MUNICIPALITY	926 DAN	VACANT RESIDENTIAL	0.0264	20 000	
DAN EXT 2	00000927	00000	0000	GREATER TZANEEN LOCAL MUNICIPALITY	927 DAN	VACANT RESIDENTIAL	0.0264	20 000	
DAN EXT 2	00000928	00000	0000	GREATER TZANEEN LOCAL MUNICIPALITY	928 DAN	VACANT RESIDENTIAL	0.0264	20 000	
DAN EXT 2	00000929	00000	0000	GREATER TZANEEN LOCAL MUNICIPALITY	929 DAN	VACANT RESIDENTIAL	0.0264	20 000	
DAN EXT 2	00000930	00000	0000	GREATER TZANEEN LOCAL MUNICIPALITY	930 DAN	VACANT RESIDENTIAL	0.0264	20 000	
DAN EXT 2	00000931	00000	0000	GREATER TZANEEN LOCAL MUNICIPALITY	931 DAN	VACANT RESIDENTIAL	0.0264	20 000	
DAN EXT 2	00000932	00000	0000	GREATER TZANEEN LOCAL MUNICIPALITY	932 DAN	VACANT RESIDENTIAL	0.0264	20 000	
DAN EXT 2	00000933	00000	0000	GREATER TZANEEN LOCAL MUNICIPALITY	933 DAN	VACANT RESIDENTIAL	0.0264	20 000	
DAN EXT 2	00000934	00000	0000	GREATER TZANEEN LOCAL MUNICIPALITY	934 DAN	VACANT RESIDENTIAL	0.0264	20 000	
DAN EXT 2	00000935	00000	0000	GREATER TZANEEN LOCAL MUNICIPALITY	935 DAN	VACANT RESIDENTIAL	0.0264	20 000	
DAN EXT 2	00000936	00000	0000	GREATER TZANEEN LOCAL MUNICIPALITY	936 DAN	VACANT RESIDENTIAL	0.0264	20 000	
DAN EXT 2	00000937	00000	0000	GREATER TZANEEN LOCAL MUNICIPALITY	937 DAN	VACANT RESIDENTIAL	0.0264	20 000	
DAN EXT 2	00000938	00000	0000	GREATER TZANEEN LOCAL MUNICIPALITY	938 DAN	VACANT RESIDENTIAL	0.0264	20 000	
DAN EXT 2	00000939	00000	0000	GREATER TZANEEN LOCAL MUNICIPALITY	939 DAN	VACANT RESIDENTIAL	0.0264	20 000	
DAN EXT 2	00000940	00000	0000	GREATER TZANEEN LOCAL MUNICIPALITY	940 DAN	VACANT RESIDENTIAL	0.0264	20 000	
DAN EXT 2	00000941	00000	0000	GREATER TZANEEN LOCAL MUNICIPALITY	941 DAN	VACANT RESIDENTIAL	0.0264	20 000	
DAN EXT 2	00000942	00000	0000	GREATER TZANEEN LOCAL MUNICIPALITY	942 DAN	VACANT RESIDENTIAL	0.0264	20 000	
DAN EXT 2	00000943	00000	0000	GREATER TZANEEN LOCAL MUNICIPALITY	943 DAN	VACANT RESIDENTIAL	0.0264	20 000	
DAN EXT 2	00000944	00000	0000	GREATER TZANEEN LOCAL MUNICIPALITY	944 DAN	VACANT RESIDENTIAL	0.0264	20 000	
DAN EXT 2	00000945	00000	0000	GREATER TZANEEN LOCAL MUNICIPALITY	945 DAN	VACANT RESIDENTIAL	0.0264	20 000	
DAN EXT 2	00000946	00000	0000	GREATER TZANEEN LOCAL MUNICIPALITY	946 DAN	VACANT RESIDENTIAL	0.0264	20 000	
DAN EXT 2	00000947	00000	0000	GREATER TZANEEN LOCAL MUNICIPALITY	947 DAN	VACANT RESIDENTIAL	0.0263	20 000	
DAN EXT 2	00000948	00000	0000	GREATER TZANEEN LOCAL MUNICIPALITY	948 DAN	VACANT RESIDENTIAL	0.0474	30 000	
DAN EXT 2	00000949	00000	0000	GREATER TZANEEN LOCAL MUNICIPALITY	949 DAN	VACANT RESIDENTIAL	0.0354	25 000	
DAN EXT 2	00000950	00000	0000	GREATER TZANEEN LOCAL MUNICIPALITY	950 DAN	VACANT RESIDENTIAL	0.0276	20 000	
DAN EXT 2	00000951	00000	0000	GREATER TZANEEN LOCAL MUNICIPALITY	951 DAN	VACANT RESIDENTIAL	0.0399	25 000	
DAN EXT 2	00000952	00000	0000	GREATER TZANEEN LOCAL MUNICIPALITY	952 DAN	VACANT RESIDENTIAL	0.0399	25 000	
DAN EXT 2	00000953	00000	0000	GREATER TZANEEN LOCAL MUNICIPALITY	953 DAN	VACANT RESIDENTIAL	0.0276	20 000	
DAN EXT 2	00000954	00000	0000	GREATER TZANEEN LOCAL MUNICIPALITY	954 DAN	VACANT RESIDENTIAL	0.0276	20 000	
DAN EXT 2	00000955	00000	0000	GREATER TZANEEN LOCAL MUNICIPALITY	955 DAN	VACANT RESIDENTIAL	0.0399	25 000	
DAN EXT 2	00000956	00000	0000	GREATER TZANEEN LOCAL MUNICIPALITY	956 DAN	VACANT RESIDENTIAL	0.0399	25 000	
DAN EXT 2	00000957	00000	0000	GREATER TZANEEN LOCAL MUNICIPALITY	957 DAN	VACANT RESIDENTIAL	0.0276	20 000	
DAN EXT 2	00000958	00000	0000	GREATER TZANEEN LOCAL MUNICIPALITY	958 DAN	VACANT RESIDENTIAL	0.0276	20 000	
DAN EXT 2	00000959	00000	0000	GREATER TZANEEN LOCAL MUNICIPALITY	959 DAN	VACANT RESIDENTIAL	0.0399	25 000	
DAN EXT 2	00000960	00000	0000	GREATER TZANEEN LOCAL MUNICIPALITY	960 DAN	VACANT RESIDENTIAL	0.0769	45 000	
DAN EXT 2	00000961	00000	0000	GREATER TZANEEN LOCAL MUNICIPALITY	961 DAN	VACANT RESIDENTIAL	0.0445	30 000	
DAN EXT 2	00000962	00000	0000	GREATER TZANEEN LOCAL MUNICIPALITY	962 DAN	VACANT RESIDENTIAL	0.0446	30 000	
DAN EXT 2	00000963	00000	0000	GREATER TZANEEN LOCAL MUNICIPALITY	963 DAN	VACANT RESIDENTIAL	0.0489	30 000	



GREATER TZANEEN LOCAL MUNICIPALITY

Valuation roll for the period 1 July 2013 - 30 June 2017



REGISTERED OR OTHER DESCRIPTION OF THE PROPERTY				FULL NAMES OF OWNER(S)	CATEGORY DETERMINED IN TERMS OF SECTION 8 OF THE ACT	PHYSICAL ADDRESS OF THE PROPERTY	EXTENT OF THE PROPERTY (H)	MARKET VALUE OF THE PROPERTY	REMARKS
SUBURB	ERFNR	PORTION	UNIT						
DAN EXT 2	00000964	00000	0000	GREATER TZANEEN LOCAL MUNICIPALITY	964 DAN	VACANT RESIDENTIAL	0.0264	20 000	
DAN EXT 2	00000965	00000	0000	GREATER TZANEEN LOCAL MUNICIPALITY	965 DAN	VACANT RESIDENTIAL	0.0264	20 000	
DAN EXT 2	00000966	00000	0000	GREATER TZANEEN LOCAL MUNICIPALITY	966 DAN	VACANT RESIDENTIAL	0.0489	30 000	
DAN EXT 2	00000967	00000	0000	GREATER TZANEEN LOCAL MUNICIPALITY	967 DAN	VACANT RESIDENTIAL	0.0489	30 000	
DAN EXT 2	00000968	00000	0000	GREATER TZANEEN LOCAL MUNICIPALITY	968 DAN	VACANT RESIDENTIAL	0.0264	20 000	
DAN EXT 2	00000969	00000	0000	GREATER TZANEEN LOCAL MUNICIPALITY	969 DAN	VACANT RESIDENTIAL	0.0264	20 000	
DAN EXT 2	00000970	00000	0000	GREATER TZANEEN LOCAL MUNICIPALITY	970 DAN	VACANT RESIDENTIAL	0.0489	30 000	
DAN EXT 2	00000971	00000	0000	GREATER TZANEEN LOCAL MUNICIPALITY	971 DAN	VACANT RESIDENTIAL	0.0489	30 000	
DAN EXT 2	00000972	00000	0000	GREATER TZANEEN LOCAL MUNICIPALITY	972 DAN	VACANT RESIDENTIAL	0.0264	20 000	
DAN EXT 2	00000973	00000	0000	GREATER TZANEEN LOCAL MUNICIPALITY	973 DAN	VACANT RESIDENTIAL	0.0264	20 000	
DAN EXT 2	00000974	00000	0000	GREATER TZANEEN LOCAL MUNICIPALITY	974 DAN	VACANT RESIDENTIAL	0.0489	30 000	
DAN EXT 2	00000975	00000	0000	GREATER TZANEEN LOCAL MUNICIPALITY	975 DAN	VACANT RESIDENTIAL	0.0489	30 000	
DAN EXT 2	00000976	00000	0000	GREATER TZANEEN LOCAL MUNICIPALITY	976 DAN	VACANT RESIDENTIAL	0.0264	20 000	
DAN EXT 2	00000977	00000	0000	GREATER TZANEEN LOCAL MUNICIPALITY	977 DAN	VACANT RESIDENTIAL	0.0264	20 000	
DAN EXT 2	00000978	00000	0000	GREATER TZANEEN LOCAL MUNICIPALITY	978 DAN	VACANT RESIDENTIAL	0.0489	30 000	
DAN EXT 2	00000979	00000	0000	GREATER TZANEEN LOCAL MUNICIPALITY	979 DAN	VACANT RESIDENTIAL	0.0489	30 000	
DAN EXT 2	00000980	00000	0000	GREATER TZANEEN LOCAL MUNICIPALITY	980 DAN	VACANT RESIDENTIAL	0.0264	20 000	
DAN EXT 2	00000981	00000	0000	GREATER TZANEEN LOCAL MUNICIPALITY	981 DAN	VACANT RESIDENTIAL	0.0264	20 000	
DAN EXT 2	00000982	00000	0000	GREATER TZANEEN LOCAL MUNICIPALITY	982 DAN	VACANT RESIDENTIAL	0.0489	30 000	
DAN EXT 2	00000983	00000	0000	GREATER TZANEEN LOCAL MUNICIPALITY	983 DAN	VACANT RESIDENTIAL	0.0489	30 000	
DAN EXT 2	00000984	00000	0000	GREATER TZANEEN LOCAL MUNICIPALITY	984 DAN	VACANT RESIDENTIAL	0.0264	20 000	
DAN EXT 2	00000985	00000	0000	GREATER TZANEEN LOCAL MUNICIPALITY	985 DAN	VACANT RESIDENTIAL	0.0264	20 000	
DAN EXT 2	00000986	00000	0000	GREATER TZANEEN LOCAL MUNICIPALITY	986 DAN	VACANT RESIDENTIAL	0.0489	30 000	
DAN EXT 2	00000987	00000	0000	GREATER TZANEEN LOCAL MUNICIPALITY	987 DAN	VACANT RESIDENTIAL	0.0489	30 000	
DAN EXT 2	00000988	00000	0000	GREATER TZANEEN LOCAL MUNICIPALITY	988 DAN	VACANT RESIDENTIAL	0.0264	20 000	
DAN EXT 2	00000989	00000	0000	GREATER TZANEEN LOCAL MUNICIPALITY	989 DAN	VACANT RESIDENTIAL	0.0264	20 000	
DAN EXT 2	00000990	00000	0000	GREATER TZANEEN LOCAL MUNICIPALITY	990 DAN	VACANT RESIDENTIAL	0.0489	30 000	
DAN EXT 2	00000991	00000	0000	GREATER TZANEEN LOCAL MUNICIPALITY	991 DAN	VACANT RESIDENTIAL	0.0489	30 000	
DAN EXT 2	00000992	00000	0000	GREATER TZANEEN LOCAL MUNICIPALITY	992 DAN	VACANT RESIDENTIAL	0.0264	20 000	
DAN EXT 2	00000993	00000	0000	GREATER TZANEEN LOCAL MUNICIPALITY	993 DAN	VACANT RESIDENTIAL	0.0264	20 000	
DAN EXT 2	00000994	00000	0000	GREATER TZANEEN LOCAL MUNICIPALITY	994 DAN	VACANT RESIDENTIAL	0.0489	30 000	
DAN EXT 2	00000995	00000	0000	GREATER TZANEEN LOCAL MUNICIPALITY	995 DAN	VACANT RESIDENTIAL	0.0489	30 000	
DAN EXT 2	00000996	00000	0000	GREATER TZANEEN LOCAL MUNICIPALITY	996 DAN	VACANT RESIDENTIAL	0.0264	20 000	
DAN EXT 2	00000997	00000	0000	GREATER TZANEEN LOCAL MUNICIPALITY	997 DAN	VACANT RESIDENTIAL	0.0264	20 000	
DAN EXT 2	00000998	00000	0000	GREATER TZANEEN LOCAL MUNICIPALITY	998 DAN	VACANT RESIDENTIAL	0.0489	30 000	
DAN EXT 2	00000999	00000	0000	GREATER TZANEEN LOCAL MUNICIPALITY	999 DAN	VACANT RESIDENTIAL	0.0489	30 000	
DAN EXT 2	00001000	00000	0000	GREATER TZANEEN LOCAL MUNICIPALITY	1000 DAN	VACANT RESIDENTIAL	0.0264	20 000	
DAN EXT 2	00001001	00000	0000	GREATER TZANEEN LOCAL MUNICIPALITY	1001 DAN	VACANT RESIDENTIAL	0.0264	20 000	
DAN EXT 2	00001002	00000	0000	GREATER TZANEEN LOCAL MUNICIPALITY	1002 DAN	VACANT RESIDENTIAL	0.0489	30 000	
DAN EXT 2	00001003	00000	0000	GREATER TZANEEN LOCAL MUNICIPALITY	1003 DAN	VACANT RESIDENTIAL	0.0489	30 000	



GREATER TZANEEN LOCAL MUNICIPALITY

Valuation roll for the period 1 July 2013 - 30 June 2017



REGISTERED OR OTHER DESCRIPTION OF THE PROPERTY				FULL NAMES OF OWNER(S)	CATEGORY DETERMINED IN TERMS OF SECTION 8 OF THE ACT	PHYSICAL ADDRESS OF THE PROPERTY	EXTENT OF THE PROPERTY (H)	MARKET VALUE OF THE PROPERTY	REMARKS
SUBURB	ERFNR	PORTION	UNIT						
DAN EXT 2	00001004	00000	0000	GREATER TZANEEN LOCAL MUNICIPALITY	1004 DAN	VACANT RESIDENTIAL	0.0264	20 000	
DAN EXT 2	00001005	00000	0000	GREATER TZANEEN LOCAL MUNICIPALITY	1005 DAN	VACANT RESIDENTIAL	0.0264	20 000	
DAN EXT 2	00001006	00000	0000	GREATER TZANEEN LOCAL MUNICIPALITY	1006 DAN	VACANT RESIDENTIAL	0.0489	30 000	
DAN EXT 2	00001007	00000	0000	GREATER TZANEEN LOCAL MUNICIPALITY	1007 DAN	VACANT RESIDENTIAL	0.0489	30 000	
DAN EXT 2	00001008	00000	0000	GREATER TZANEEN LOCAL MUNICIPALITY	1008 DAN	VACANT RESIDENTIAL	0.0264	20 000	
DAN EXT 2	00001009	00000	0000	GREATER TZANEEN LOCAL MUNICIPALITY	1009 DAN	RESIDENTIAL	0.0264	200 000	
DAN EXT 2	00001010	00000	0000	GREATER TZANEEN LOCAL MUNICIPALITY	1010 DAN	VACANT RESIDENTIAL	0.0489	30 000	
DAN EXT 2	00001011	00000	0000	GREATER TZANEEN LOCAL MUNICIPALITY	1011 DAN	VACANT RESIDENTIAL	0.0489	30 000	
DAN EXT 2	00001012	00000	0000	GREATER TZANEEN LOCAL MUNICIPALITY	1012 DAN	RESIDENTIAL	0.0264	200 000	
DAN EXT 2	00001013	00000	0000	GREATER TZANEEN LOCAL MUNICIPALITY	1013 DAN	MUNICIPAL	0.2161	130 000	
DAN EXT 2	00001014	00000	0000	GREATER TZANEEN LOCAL MUNICIPALITY	1014 DAN	MUNICIPAL	0.1895	110 000	
DAN EXT 2	00001015	00000	0000	GREATER TZANEEN LOCAL MUNICIPALITY	1015 DAN	MUNICIPAL	0.0321	20 000	
DAN EXT 2	00001016	00000	0000	GREATER TZANEEN LOCAL MUNICIPALITY	1016 DAN	MUNICIPAL	4.4096	1 300 000	
DAN EXT 2	00001017	00000	0000	GREATER TZANEEN LOCAL MUNICIPALITY	1017 DAN	MUNICIPAL	1.9678	590 000	
DAN EXT 2	00001018	00000	0000	GREATER TZANEEN LOCAL MUNICIPALITY	1018 DAN	MUNICIPAL	16.3264	1 600 000	
DAN EXT 2	00001019	00000	0000	GREATER TZANEEN LOCAL MUNICIPALITY	1019 DAN	MUNICIPAL	0.7249	110 000	
DANALLAN 1110 LS	00001110	00000	0000	ANITA UNTERPERTINGER TRUST	DANALLAN 1110 LS	AGRICULTURAL	64.7395	1 500 000	
DE BEERS 1125 LS	00001125	00001	0000	REPUBLIEK VAN SUID-AFRIKA	DE BEERS 1125 LS	STATE OWNED	11.8854	1 200 000	
DE HOEK 547 LT	00000547	00000	0000	REPUBLIEK VAN SUID-AFRIKA	DE HOEK 547 LT	STATE OWNED	622.3904	8 100 000	
DE KROON 979 LS	00000979	00000	0000	STEVE SCHOEMAN BEHEREND (PTY) LTD.	DE KROON 979 LS	AGRICULTURAL	109.1108	1 090 000	
DEELKRAAL 412 LT	00000412	00000	0000	WESTFALIA FRUIT ESTATES PTY LTD	DEELKRAAL 412 LT	AGRICULTURAL	1123.9013	6 400 000	
DEER PARK 459 LT	00000459	00001	0000	DEERDUP LANDGOED CC.	DEER PARK 459 LT	AGRICULTURAL	85.6534	1 300 000	
DEER PARK 459 LT	00000459	00002	0000	DEER PARK TRUST	DEER PARK 459 LT	AGRICULTURAL	289.8401	4 200 000	
DEER PARK 459 LT	00000459	00003	0000	LEEUKRAAL EIENDOMME (PTY) LTD.	DEER PARK 459 LT	AGRICULTURAL	103.5368	1 520 000	
DEER PARK 459 LT	00000459	00004	0000	GOODWILL POULTRY FARM PROJECT CC	DEER PARK 459 LT	AGRICULTURAL	132.2067	1 300 000	
DEER PARK 459 LT	00000459	00005	0000	NATIONAL GOVERNMENT OF THE REPUBLIC OF SOUTH AFRICA	DEER PARK 459 LT	STATE OWNED	77.1578	1 900 000	
DEER PARK 459 LT	00000459	00007	0000	R MAAL VIER BOERDERY CC.	DEER PARK 459 LT	AGRICULTURAL	87.4932	870 000	
DEER PARK 459 LT	00000459	00008	0000	CAMABUITE LANDGOED CC.	DEER PARK 459 LT	AGRICULTURAL	25.6960	900 000	
DEER PARK 459 LT	00000459	00010	0000	MARAMA AGRICULTURAL TRUST	DEER PARK 459 LT	AGRICULTURAL	46.3563	460 000	
DEER PARK 459 LT	00000459	00012	0000	MARAMA AGRICULTURAL TRUST	DEER PARK 459 LT	AGRICULTURAL	73.5566	740 000	
DEER PARK 459 LT	00000459	00013	0000	NATIONAL GOVERNMENT OF THE REPUBLIC OF SOUTH AFRICA	DEER PARK 459 LT	STATE OWNED	22.2284	550 000	
DEER PARK 459 LT	00000459	00014	0000	MCULU GILBERT MATSOHO	DEER PARK 459 LT	AGRICULTURAL	85.6532	1 700 000	
DEER PARK 459 LT	00000459	00015	0000	RIKHOTSO TIYANI REGENT	DEER PARK 459 LT	AGRICULTURAL	85.6532	1 100 000	
DEER PARK 459 LT	00000459	00016	0000	THEUNS BOTHA BOERDERY (PTY) LTD.	DEER PARK 459 LT	AGRICULTURAL	58.1676	600 000	
DEER PARK 459 LT	00000459	00017	0000	THEUNS BOTHA BOERDERY (PTY) LTD.	DEER PARK 459 LT	AGRICULTURAL	21.4133	1 000 000	
DEER PARK 459 LT	00000459	00019	0000	DEER PARK TRUST	DEER PARK 459 LT	AGRICULTURAL	89.9359	1 500 000	
DEER PARK 459 LT	00000459	00020	0000	NATIONAL GOVERNMENT OF THE REPUBLIC OF SOUTH AFRICA	DEER PARK 459 LT	STATE OWNED	71.0922	1 400 000	
DEER PARK 459 LT	00000459	00022	0000	SEBOLA JAN MOSEAMO	DEER PARK 459 LT	AGRICULTURAL	29.9786	700 000	
DEER PARK 459 LT	00000459	00024	0000	MODIKA MAPULA MARIA	DEER PARK 459 LT	AGRICULTURAL	46.4800	600 000	
DEER PARK 459 LT	00000459	00025	0000	MAKETE NAKAMPE MACK	DEER PARK 459 LT	AGRICULTURAL	8.5653	500 000	



GREATER TZANEEN LOCAL MUNICIPALITY

Valuation roll for the period 1 July 2013 - 30 June 2017



REGISTERED OR OTHER DESCRIPTION OF THE PROPERTY				FULL NAMES OF OWNER(S)	CATEGORY DETERMINED IN TERMS OF SECTION 8 OF THE ACT	PHYSICAL ADDRESS OF THE PROPERTY	EXTENT OF THE PROPERTY (H)	MARKET VALUE OF THE PROPERTY	REMARKS
SUBURB	ERFNR	PORTION	UNIT						
DEER PARK 459 LT	00000459	00026	0000	ZYL SUSANNE HELDEGARD VAN	DEER PARK 459 LT	AGRICULTURAL	8.5653	500 000	
DEER PARK 459 LT	00000459	00027	0000	NATIONAL GOVERNMENT OF THE REPUBLIC OF SOUTH AFRICA	DEER PARK 459 LT	STATE OWNED	8.5653	1 000 000	
DEER PARK 459 LT	00000459	00029	0000	MAKHUBELE SHITSHIBELA MESHACK	DEER PARK 459 LT	AGRICULTURAL	66.0518	330 000	
DEER PARK 459 LT	00000459	00031	0000	NYALANI ESTATES PTY LTD	DEER PARK 459 LT	AGRICULTURAL	73.5567	500 000	
DEER PARK 459 LT	00000459	00035	0000	MARAMA AGRICULTURAL TRUST	DEER PARK 459 LT	AGRICULTURAL	28.2081	1 600 000	
DEER PARK 459 LT	00000459	00036	0000	MARAMA AGRICULTURAL TRUST	DEER PARK 459 LT	AGRICULTURAL	29.1221	700 000	
DEER PARK 459 LT	00000459	00037	0000	LEEUKRAAL EIENDOMME (PTY) LTD.	DEER PARK 459 LT	AGRICULTURAL	21.4133	300 000	
DEER PARK 459 LT	00000459	00038	0000	DEER PARK TRUST	DEER PARK 459 LT	AGRICULTURAL	29.6793	1 100 000	
DEER PARK 459 LT	00000459	00039	0000	DEERDUP LANDGOED CC.	DEER PARK 459 LT	AGRICULTURAL	33.5779	920 000	
DEER PARK 459 LT	00000459	00040	0000	GOODWILL POULTRY FARM PROJECT CC	DEER PARK 459 LT	AGRICULTURAL	26.9973	680 000	
DEER PARK 459 LT	00000459	00041	0000	ARELEBOHENG TRUST	DEER PARK 459 LT	AGRICULTURAL	77.1578	930 000	
DEER PARK 459 LT	00000459	00043	0000	KHOZA ELPHIA DAPHNEY	DEER PARK 459 LT	AGRICULTURAL	106.7374	1 140 000	
DEER PARK 459 LT	00000459	00044	0000	BREYTENBACH JEANETTE	DEER PARK 459 LT	AGRICULTURAL	105.8926	2 000 000	
DEER PARK 459 LT	00000459	00045	0000	NARIVETT ONDERNEMINGS CC.	DEER PARK 459 LT	AGRICULTURAL	61.2885	1 100 000	
DEESIDE 733 LT	00000733	00001	0000	SWAMPOL (PTY) LTD.	DEESIDE 733 LT	AGRICULTURAL	95.9428	1 100 000	
DEESIDE 733 LT	00000733	00003	0000	PREEZ GERT PETRUS JACOBUS DU	DEESIDE 733 LT	AGRICULTURAL	29.6763	250 000	
DEESIDE 733 LT	00000733	00004	0000	K C V TRUST	DEESIDE 733 LT	AGRICULTURAL	38.5439	2 400 000	
DEESIDE 733 LT	00000733	00005	0000	EASTSIDE TRUST	DEESIDE 733 LT	AGRICULTURAL	171.3064	2 900 000	
DEESIDE 733 LT	00000733	00007	0000	K C V TRUST	DEESIDE 733 LT	AGRICULTURAL	6.9678	150 000	
DEESIDE 733 LT	00000733	00009	0000	PLATINUM MILE INV 351 PTY LTD	DEESIDE 733 LT	AGRICULTURAL	57.4931	1 800 000	
DEESIDE 733 LT	00000733	00010	0000	L L TRUST	DEESIDE 733 LT	AGRICULTURAL	25.6960	2 000 000	
DEESIDE 733 LT	00000733	00011	0000	SWAMPOL (PTY) LTD.	DEESIDE 733 LT	AGRICULTURAL	41.5581	1 400 000	
DEESIDE 733 LT	00000733	00012	0000	ROLLING THUNDER INV PTY LTD	DEESIDE 733 LT	AGRICULTURAL	42.8266	1 400 000	
DEESIDE 733 LT	00000733	00019	0000	MUHLARI MATSHAKULE JOSEPH	DEESIDE 733 LT	AGRICULTURAL	22.1157	1 000 000	
DEESIDE 733 LT	00000733	00022	0000	DEESIDE TRUST	DEESIDE 733 LT	AGRICULTURAL	21.4133	400 000	
DEESIDE 733 LT	00000733	00031	0000	DULCET INVESTRA 16 CC	DEESIDE 733 LT	AGRICULTURAL	21.4990	700 000	
DEESIDE 733 LT	00000733	00032	0000	ROSSOUW MATHYS JOHANNES	DEESIDE 733 LT	AGRICULTURAL	21.4133	420 000	
DEESIDE 733 LT	00000733	00039	0000	ROLLING THUNDER INV PTY LTD	DEESIDE 733 LT	AGRICULTURAL	21.4133	530 000	
DEESIDE 733 LT	00000733	00040	0000	DULCET INVESTRA 16 CC	DEESIDE 733 LT	AGRICULTURAL	21.4133	360 000	
DEESIDE 733 LT	00000733	00041	0000	DULCET INVESTRA 16 CC	DEESIDE 733 LT	AGRICULTURAL	21.8416	800 000	
DEESIDE 733 LT	00000733	00042	0000	DULCET INVESTRA 16 CC	DEESIDE 733 LT	AGRICULTURAL	21.8416	700 000	
DEESIDE 733 LT	00000733	00043	0000	DULCET INVESTRA 16 CC	DEESIDE 733 LT	AGRICULTURAL	21.4133	400 000	
DEESIDE 733 LT	00000733	00044	0000	DULCET INVESTRA 16 CC	DEESIDE 733 LT	AGRICULTURAL	21.4133	210 000	
DEESIDE 733 LT	00000733	00045	0000	MEINTJES IAN ANDRE	DEESIDE 733 LT	AGRICULTURAL	23.7850	1 100 000	
DEESIDE 733 LT	00000733	00047	0000	MALULEKE MABANDLA JUDAS	DEESIDE 733 LT	AGRICULTURAL	21.4133	400 000	
DEESIDE 733 LT	00000733	00048	0000	LINDE HENDRIK DIRK VAN DER	DEESIDE 733 LT	AGRICULTURAL	21.4133	210 000	
DEESIDE 733 LT	00000733	00049	0000	LINDE HENDRIK DIRK VAN DER	DEESIDE 733 LT	AGRICULTURAL	21.4133	210 000	
DEESIDE 733 LT	00000733	00050	0000	COETZEE JACOBUS ALWYN	DEESIDE 733 LT	AGRICULTURAL	22.1028	900 000	
DEESIDE 733 LT	00000733	00052	0000	NATIONAL GOVERNMENT OF THE REPUBLIC OF SOUTH AFRICA	DEESIDE 733 LT	STATE OWNED	21.4133	1 000 000	
DEESIDE 733 LT	00000733	00053	0000	NATIONAL GOVERNMENT OF THE REPUBLIC OF SOUTH AFRICA	DEESIDE 733 LT	STATE OWNED	21.4133	550 000	



GREATER TZANEEN LOCAL MUNICIPALITY
Valuation roll for the period 1 July 2013 - 30 June 2017



REGISTERED OR OTHER DESCRIPTION OF THE PROPERTY				FULL NAMES OF OWNER(S)	CATEGORY DETERMINED IN TERMS OF SECTION 8 OF THE ACT	PHYSICAL ADDRESS OF THE PROPERTY	EXTENT OF THE PROPERTY (H)	MARKET VALUE OF THE PROPERTY	REMARKS
SUBURB	ERFNR	PORTION	UNIT						
DEESIDE 733 LT	00000733	00054	0000	NATIONAL GOVERNMENT OF THE REPUBLIC OF SOUTH AFRICA	DEESIDE 733 LT	STATE OWNED	21.4133	360 000	
DEESIDE 733 LT	00000733	00055	0000	BIKO NVULA JACK	DEESIDE 733 LT	AGRICULTURAL	21.4133	300 000	
DEESIDE 733 LT	00000733	00056	0000	RONALD RASEBOTSA FAMILY TRUST	DEESIDE 733 LT	AGRICULTURAL	21.4133	250 000	
DEESIDE 733 LT	00000733	00057	0000	MOKHASHOA MISENGO CONSTANCE	DEESIDE 733 LT	AGRICULTURAL	21.4133	250 000	
DEESIDE 733 LT	00000733	00058	0000	MOKGOBANAMA MATOME JOSEPH	DEESIDE 733 LT	AGRICULTURAL	21.4133	210 000	
DEESIDE 733 LT	00000733	00059	0000	MOKGOBANAMA MATOME JOSEPH	DEESIDE 733 LT	AGRICULTURAL	21.4133	210 000	
DEESIDE 733 LT	00000733	00060	0000	VENTER HERMANUS CARL ANDRIES	DEESIDE 733 LT	AGRICULTURAL	21.4133	600 000	
DEESIDE 733 LT	00000733	00061	0000	VIYEYA TRADING & PROJECTS CC	DEESIDE 733 LT	AGRICULTURAL	24.1255	620 000	
DEESIDE 733 LT	00000733	00062	0000	MOKGOBANAMA MATOME JOSEPH	DEESIDE 733 LT	AGRICULTURAL	24.5253	600 000	
DEESIDE 733 LT	00000733	00063	0000	MOLOTO MOHLAGO STELLAH	DEESIDE 733 LT	AGRICULTURAL	24.6789	800 000	
DEESIDE 733 LT	00000733	00064	0000	MACHETTE MOSEBJADI JULIA	DEESIDE 733 LT	AGRICULTURAL	30.5138	760 000	
DEESIDE 733 LT	00000733	00067	0000	REPUBLIEK VAN SUID-AFRIKA	DEESIDE 733 LT	STATE OWNED	1.2685	20 000	
DEESIDE 733 LT	00000733	00069	0000	STARCROW 7 CC.	DEESIDE 733 LT	AGRICULTURAL	21.4732	400 000	
DEESIDE 733 LT	00000733	00070	0000	DEESIDE TRUST	DEESIDE 733 LT	AGRICULTURAL	526.8364	9 000 000	
DEESIDE 733 LT	00000733	00073	0000	ROLLING THUNDER INV PTY LTD	DEESIDE 733 LT	AGRICULTURAL	2.3664	2 000 000	
DEESIDE 733 LT	00000733	00076	0000	ROLLING THUNDER INV PTY LTD	DEESIDE 733 LT	AGRICULTURAL	44.6460	3 500 000	
DELHI 520 LT	00000520	00001	0000	DELHI BOERDERY (PTY) LTD.	DELHI 520 LT	AGRICULTURAL	445.7742	7 200 000	
DELHI 520 LT	00000520	00002	0000	GUBITZ HORST JOHANN	DELHI 520 LT	AGRICULTURAL	201.7980	3 800 000	
DELHI 520 LT	00000520	00003	0000	SWAMPOL (PTY) LTD.	DELHI 520 LT	AGRICULTURAL	42.8266	710 000	
DELHI 520 LT	00000520	00004	0000	SWAMPOL (PTY) LTD.	DELHI 520 LT	AGRICULTURAL	171.3064	3 400 000	
DELHI 520 LT	00000520	00005	0000	J M DU TOIT BOERDERY PTY LTD	DELHI 520 LT	AGRICULTURAL	342.6128	4 900 000	
DELHI 520 LT	00000520	00006	0000	GUBITZ BOERDERY PTY LTD	DELHI 520 LT	AGRICULTURAL	179.6309	8 000 000	
DELHI 520 LT	00000520	00007	0000	SWAMPOL (PTY) LTD.	DELHI 520 LT	AGRICULTURAL	42.8266	1 600 000	
DELHI 520 LT	00000520	00008	0000	SWAMPOL (PTY) LTD.	DELHI 520 LT	AGRICULTURAL	171.3064	3 300 000	
DIEPGELEGEN 945 LS	00000945	00000	0000	PETER WILLIAMSON TRUST	DIEPGELEGEN 945 LS	AGRICULTURAL	105.4305	2 300 000	
DIEPKLOOF 592 LT	00000592	00000	0000	R V I DIEPKLOOF PROP (PTY) LTD.	DIEPKLOOF 592 LT	AGRICULTURAL	32.8434	330 000	
DIEPKLOOF 592 LT	00000592	00005	0000	MORRIS ROBERT GEORGE	DIEPKLOOF 592 LT	AGRICULTURAL	8.5653	240 000	
DIEPKLOOF 592 LT	00000592	00006	0000	LATEGAN JOHAN HERMAN	DIEPKLOOF 592 LT	AGRICULTURAL	12.8493	700 000	
DIEPKLOOF 592 LT	00000592	00007	0000	FERREIRA HEIRICH	DIEPKLOOF 592 LT	AGRICULTURAL	8.5653	600 000	
DIEPKLOOF 592 LT	00000592	00008	0000	WAGENAAR CAREL HENDRIK	DIEPKLOOF 592 LT	AGRICULTURAL	4.2827	240 000	
DIEPKLOOF 592 LT	00000592	00009	0000	D & P FARMING (PTY) LTD.	DIEPKLOOF 592 LT	AGRICULTURAL	6.7301	900 000	
DIEPKLOOF 592 LT	00000592	00010	0000	NAUDE CLEMINTINA	DIEPKLOOF 592 LT	AGRICULTURAL	9.4338	830 000	
DIEPKLOOF 592 LT	00000592	00011	0000	MOOLMAN MADELINE ANN	DIEPKLOOF 592 LT	AGRICULTURAL	8.5653	930 000	
DIEPKLOOF 592 LT	00000592	00012	0000	ELBRECHT TRUST	DIEPKLOOF 592 LT	AGRICULTURAL	8.5653	180 000	
DIEPKLOOF 592 LT	00000592	00013	0000	ELBRECHT TRUST	DIEPKLOOF 592 LT	AGRICULTURAL	8.5653	830 000	
DIEPKLOOF 592 LT	00000592	00014	0000	REYENEKE ANNA CICELIA FRANCINA	DIEPKLOOF 592 LT	AGRICULTURAL	5.6052	600 000	
DIEPKLOOF 592 LT	00000592	00015	0000	LEKALAKALA LEKATELA BEATRICE	DIEPKLOOF 592 LT	AGRICULTURAL	8.5666	560 000	
DIEPKLOOF 592 LT	00000592	00016	0000	ROELVERT HERMIENA SUSARA	DIEPKLOOF 592 LT	AGRICULTURAL	4.2827	80 000	
DIEPKLOOF 592 LT	00000592	00017	0000	HAGENS TRUST	DIEPKLOOF 592 LT	AGRICULTURAL	21.4137	900 000	
DIEPKLOOF 592 LT	00000592	00018	0000	BETSJOEANALAND ONTGINNERS (PTY) LTD.	DIEPKLOOF 592 LT	AGRICULTURAL	5.8734	500 000	



GREATER TZANEEN LOCAL MUNICIPALITY

Valuation roll for the period 1 July 2013 - 30 June 2017



REGISTERED OR OTHER DESCRIPTION OF THE PROPERTY				FULL NAMES OF OWNER(S)	CATEGORY DETERMINED IN TERMS OF SECTION 8 OF THE ACT	PHYSICAL ADDRESS OF THE PROPERTY	EXTENT OF THE PROPERTY (H)	MARKET VALUE OF THE PROPERTY	REMARKS
SUBURB	ERFNR	PORTION	UNIT						
DIEPKLOOF 592 LT	00000592	00019	0000	RECH AGOSTINO	DIEPKLOOF 592 LT	AGRICULTURAL	1.8292	700 000	
DIEPKLOOF 592 LT	00000592	00020	0000	WAGENAAR ILSE	DIEPKLOOF 592 LT	AGRICULTURAL	4.2827	900 000	
DIEPKLOOF 592 LT	00000592	00021	0000	WINNAN ROGER LLOYD	DIEPKLOOF 592 LT	AGRICULTURAL	4.2616	200 000	
DIEPKLOOF 592 LT	00000592	00022	0000	WARNE MARILYN JOYCE	DIEPKLOOF 592 LT	AGRICULTURAL	4.2825	460 000	
DIEPKLOOF 592 LT	00000592	00023	0000	WHITEHEAD NORMAN HAROLD	DIEPKLOOF 592 LT	AGRICULTURAL	4.2822	300 000	
DIEPKLOOF 592 LT	00000592	00024	0000	PARSLEY JEFFREY MERVYN	DIEPKLOOF 592 LT	AGRICULTURAL	1.8292	40 000	
DIEPKLOOF 592 LT	00000592	00027	0000	R V I DIEPKLOOF PROP (PTY) LTD.	DIEPKLOOF 592 LT	AGRICULTURAL	28.2656	280 000	
DIEPKLOOF 592 LT	00000592	00028	0000	R V I DIEPKLOOF PROP (PTY) LTD.	DIEPKLOOF 592 LT	AGRICULTURAL	28.2656	280 000	
DIEPKLOOF 592 LT	00000592	00029	0000	R V I DIEPKLOOF PROP (PTY) LTD.	DIEPKLOOF 592 LT	AGRICULTURAL	28.2656	280 000	
DIEPKLOOF 592 LT	00000592	00030	0000	MAMPHOKU-MAKGOBA COMMUNITY TRUST	DIEPKLOOF 592 LT	BUSINESS	6.1300	7 500 000	MAGOEBAKLOOF REST CAMP
DIEPKLOOF 592 LT	00000592	00031	0000	MAMPHOKU-MAKGOBA COMMUNITY TRUST	DIEPKLOOF 592 LT	AGRICULTURAL	4.0389	80 000	WARRIORS BASE CAMP
DIEPKLOOF 592 LT	00000592	00032	0000	MAMPHOKU-MAKGOBA COMMUNITY TRUST	DIEPKLOOF 592 LT	AGRICULTURAL	4.0387	80 000	
DIEPKLOOF 592 LT	00000592	00033	0000	MAMPHOKU-MAKGOBA COMMUNITY TRUST	DIEPKLOOF 592 LT	AGRICULTURAL	4.0387	80 000	
DIEPKLOOF 592 LT	00000592	00034	0000	MAMPHOKU-MAKGOBA COMMUNITY TRUST	DIEPKLOOF 592 LT	AGRICULTURAL	4.0387	80 000	
DIEPKLOOF 592 LT	00000592	00036	0000	THEUNISSEN CHRISTIAAN JACOBUS	DIEPKLOOF 592 LT	AGRICULTURAL	2.9601	510 000	
DIEPKLOOF 830 LS	00000830	00000	0000	KNOTT JOHN THEUNIS	DIEPKLOOF 830 LS	AGRICULTURAL	973.5343	4 870 000	
DIEPLAAGTE 591 LT	00000591	00000	0000	EHRENBERG HANS-PETER VON	DIEPLAAGTE 591 LT	AGRICULTURAL	45.4736	580 000	
DIEPLAAGTE 591 LT	00000591	00001	0000	STEVE SCHOEMAN BEHEREND (PTY) LTD.	DIEPLAAGTE 591 LT	AGRICULTURAL	68.0591	680 000	
DIEPLAAGTE 591 LT	00000591	00002	0000	MAMPHOKU-MAKGOBA COMMUNITY TRUST	DIEPLAAGTE 591 LT	AGRICULTURAL	49.3434	490 000	
DIEPLAAGTE 591 LT	00000591	00003	0000	ERASMUS GERHARDUS PETRUS JACOBUS	DIEPLAAGTE 591 LT	AGRICULTURAL	45.8925	1 000 000	
DIEPLAAGTE 591 LT	00000591	00004	0000	MAMPHOKU-MAKGOBA COMMUNITY TRUST	DIEPLAAGTE 591 LT	AGRICULTURAL	40.7945	1 000 000	
DIEPLAAGTE 591 LT	00000591	00005	0000	STEVE SCHOEMAN BEHEREND (PTY) LTD.	DIEPLAAGTE 591 LT	AGRICULTURAL	27.8870	500 000	
DIEPLAAGTE 591 LT	00000591	00006	0000	POTBURG FINANCE CO (PTY) LTD.	DIEPLAAGTE 591 LT	AGRICULTURAL	13.2282	300 000	
DIEPLAAGTE 591 LT	00000591	00007	0000	STEVE SCHOEMAN BEHEREND (PTY) LTD.	DIEPLAAGTE 591 LT	AGRICULTURAL	21.9671	1 200 000	
DIEPLAAGTE 591 LT	00000591	00016	0000	PIETER GELDENHUYS FAMILIE TRUST	DIEPLAAGTE 591 LT	MULTI PURPOSE BUSINESS	0.1668	100 000	
DIGGERSREST 622 LT	00000622	00004	0000	MAMPHOKU-MAKGOBA COMMUNITY TRUST	DIGGERSREST 622 LT	AGRICULTURAL	41.6943	600 000	
DIGGERSREST 622 LT	00000622	00005	0000	MAMPHOKU-MAKGOBA COMMUNITY TRUST	DIGGERSREST 622 LT	AGRICULTURAL	101.7560	1 800 000	
DIGGERSREST 622 LT	00000622	00006	0000	MAMPHOKU-MAKGOBA COMMUNITY TRUST	DIGGERSREST 622 LT	AGRICULTURAL	101.7560	1 700 000	
DIGGERSREST 622 LT	00000622	00008	0000	ALBERTYN CHRISTOPHER CHARLES	DIGGERSREST 622 LT	AGRICULTURAL	101.8056	3 100 000	
DIGGERSREST 622 LT	00000622	00009	0000	MEADOWS TRUST	DIGGERSREST 622 LT	AGRICULTURAL	21.4133	210 000	
DIGGERSREST 622 LT	00000622	00010	0000	AUCAMP BRIAN LOUIS	DIGGERSREST 622 LT	AGRICULTURAL	38.6484	1 900 000	
DOORNBULT 891 LS	00000891	00000	0000	REPUBLIC OF SOUTH AFRICA	DOORNBULT 891 LS	STATE OWNED	201.1551	2 000 000	
DOORNFONTEIN 496 LT	00000496	00000	0000	DOORNLAB EIENDOMME (PTY) LTD.	DOORNFONTEIN 496 LT	AGRICULTURAL	124.4365	5 000 000	
DOORNFONTEIN 496 LT	00000496	00002	0000	HANS MERENSKY HOLDINGS (PTY) LTD.	DOORNFONTEIN 496 LT	AGRICULTURAL	20.3078	20 000	
DOORNFONTEIN 496 LT	00000496	00003	0000	TRANSNET LTD.	DOORNFONTEIN 496 LT	PSI	1.0466	10 000	
DOORNFONTEIN 496 LT	00000496	00004	0000	TRANSNET LTD.	DOORNFONTEIN 496 LT	PSI	0.3006	3 000	
DOORNHOEK 535 LT	00000535	00000	0000	BOTHA HESTER MARIA	DOORNHOEK 535 LT	AGRICULTURAL	42.8266	500 000	
DOORNHOEK 535 LT	00000535	00004	0000	SEBATA TRUST	DOORNHOEK 535 LT	AGRICULTURAL	50.0078	2 500 000	
DOORNHOEK 535 LT	00000535	00006	0000	REPUBLIEK VAN SUID-AFRIKA	DOORNHOEK 535 LT	STATE OWNED	17.2560	2 600 000	
DOORNHOEK 535 LT	00000535	00007	0000	REPUBLIEK VAN SUID-AFRIKA	DOORNHOEK 535 LT	STATE OWNED	16.0935	1 500 000	



GREATER TZANEEN LOCAL MUNICIPALITY

Valuation roll for the period 1 July 2013 - 30 June 2017



REGISTERED OR OTHER DESCRIPTION OF THE PROPERTY				FULL NAMES OF OWNER(S)	CATEGORY DETERMINED IN TERMS OF SECTION 8 OF THE ACT	PHYSICAL ADDRESS OF THE PROPERTY	EXTENT OF THE PROPERTY (H)	MARKET VALUE OF THE PROPERTY	REMARKS
SUBURB	ERFNR	PORTION	UNIT						
DOORNHOEK 535 LT	00000535	00009	0000	REPUBLIEK VAN SUID-AFRIKA	DOORNHOEK 535 LT	STATE OWNED	24.2880	1 800 000	
DOORNHOEK 535 LT	00000535	00010	0000	REPUBLIEK VAN SUID-AFRIKA	DOORNHOEK 535 LT	STATE OWNED	23.1904	6 000 000	
DOORNHOEK 535 LT	00000535	00011	0000	REPUBLIEK VAN SUID-AFRIKA	DOORNHOEK 535 LT	STATE OWNED	20.7327	600 000	
DOORNHOEK 535 LT	00000535	00012	0000	W BRINCKMANN (PTY) LTD.	DOORNHOEK 535 LT	AGRICULTURAL	9.7592	690 000	
DOORNHOEK 535 LT	00000535	00014	0000	REPUBLIEK VAN SUID-AFRIKA	DOORNHOEK 535 LT	STATE OWNED	21.9782	1 100 000	
DOORNHOEK 535 LT	00000535	00015	0000	WESTHUIZEN WYNAND JOHANNND VAN DER	DOORNHOEK 535 LT	AGRICULTURAL	17.1306	2 100 000	
DOORNHOEK 535 LT	00000535	00016	0000	HENDRIK PRINSLOO FAMILIE TRUST	DOORNHOEK 535 LT	AGRICULTURAL	8.5653	1 400 000	
DOORNHOEK 535 LT	00000535	00017	0000	REPUBLIEK VAN SUID-AFRIKA	DOORNHOEK 535 LT	STATE OWNED	11.1372	150 000	
DOORNHOEK 535 LT	00000535	00018	0000	P & F FARMERS (PTY) LTD.	DOORNHOEK 535 LT	AGRICULTURAL	17.1306	3 000 000	
DOORNHOEK 535 LT	00000535	00019	0000	DOUGLAS ATHERSTONE TRUST	DOORNHOEK 535 LT	AGRICULTURAL	17.7730	2 000 000	
DOORNHOEK 535 LT	00000535	00021	0000	HARVEY RONALD ERIC	DOORNHOEK 535 LT	AGRICULTURAL	3.9930	1 200 000	
DOORNHOEK 535 LT	00000535	00023	0000	ERASMUS HENRY DESIDERIUS	DOORNHOEK 535 LT	AGRICULTURAL	9.2487	500 000	
DOORNHOEK 535 LT	00000535	00024	0000	LAAN WIEBE HENDRIK VAN DER	DOORNHOEK 535 LT	AGRICULTURAL	2.5103	1 600 000	
DOORNHOEK 535 LT	00000535	00025	0000	HENDRIK PRINSLOO FAMILIE TRUST	DOORNHOEK 535 LT	AGRICULTURAL	9.8166	300 000	
DOORNHOEK 535 LT	00000535	00026	0000	DE LA ROSE BELEGGINGS (PTY) LTD.	DOORNHOEK 535 LT	AGRICULTURAL	7.5622	1 500 000	
DOORNHOEK 535 LT	00000535	00027	0000	SIMPSON EDWARD CLIVE	DOORNHOEK 535 LT	AGRICULTURAL	9.6572	1 000 000	
DOORNHOEK 535 LT	00000535	00028	0000	COETZER JOHANNA CATHARINA	DOORNHOEK 535 LT	AGRICULTURAL	36.7943	1 800 000	
DOORNHOEK 535 LT	00000535	00030	0000	OSMERS CARL FREDRICH	DOORNHOEK 535 LT	AGRICULTURAL	72.8052	2 190 000	
DOORNHOEK 535 LT	00000535	00031	0000	OSMERS CARL FREDRICH	DOORNHOEK 535 LT	AGRICULTURAL	51.7131	2 000 000	
DOORNHOEK 535 LT	00000535	00032	0000	OSMERS VICTOR	DOORNHOEK 535 LT	AGRICULTURAL	51.7131	1 700 000	
DOORNHOEK 535 LT	00000535	00033	0000	DEFAC TO INV 183 (PTY) LTD.	DOORNHOEK 535 LT	AGRICULTURAL	2.0004	3 000 000	
DOORNHOEK 535 LT	00000535	00035	0000	SCHALKWYK NICOLAAS JACOBUS VAN	DOORNHOEK 535 LT	AGRICULTURAL	66.6319	2 500 000	
DOORNHOEK 535 LT	00000535	00036	0000	NEL CORNE	DOORNHOEK 535 LT	AGRICULTURAL	2.8164	3 000 000	
DOORNHOEK 535 LT	00000535	00037	0000	ETTIENNE & VANESSA SWANEPOEL FAMIL	DOORNHOEK 535 LT	AGRICULTURAL	2.2679	3 000 000	
DOORNHOEK 535 LT	00000535	00038	0000	ENSLIN MARIANA	DOORNHOEK 535 LT	AGRICULTURAL	5.3209	900 000	
DOORNHOEK 535 LT	00000535	00039	0000	SEBATA TRUST	DOORNHOEK 535 LT	AGRICULTURAL	2.0265	2 500 000	
DOORNHOEK 535 LT	00000535	00044	0000	ERASMUS HENRY DESIDERIUS	DOORNHOEK 535 LT	AGRICULTURAL	2.0012	600 000	
DOORNHOEK 535 LT	00000535	00045	0000	DOUGLAS ATHERSTONE TRUST	DOORNHOEK 535 LT	AGRICULTURAL	4.9984	3 500 000	CONS FROM PTN 22 & 43
DOORNVLEI 569 LT	00000569	00000	0000	GRAHAM ALASTAIR RICHARD	DOORNVLEI 569 LT	AGRICULTURAL	57.5592	1 500 000	
DRIEFONTEIN 885 LS	00000885	00000	0000	MIDDEL LETABA BOERDERY (PTY) LTD.	DRIEFONTEIN 885 LS	AGRICULTURAL	783.1671	3 920 000	
DRIEFONTEIN 885 LS	00000885	00002	0000	MIDDEL LETABA BOERDERY (PTY) LTD.	DRIEFONTEIN 885 LS	AGRICULTURAL	255.9175	1 280 000	
DRIEHOEK 626 LT	00000626	00000	0000	GARTHORNE AMY	DRIEHOEK 626 LT	AGRICULTURAL	31.6330	1 400 000	
DRIEHOEK 626 LT	00000626	00001	0000	TIESPRO 75 (PTY) LTD.	DRIEHOEK 626 LT	AGRICULTURAL	42.6860	1 500 000	
DRIEHOEK 626 LT	00000626	00002	0000	HARDUS LOMBARD TRUST	DRIEHOEK 626 LT	AGRICULTURAL	35.5298	500 000	
DRIEHOEK 883 LS	00000883	00000	0000	SINGATHA PROP 13 CC.	DRIEHOEK 883 LS	AGRICULTURAL	670.2263	2 680 000	
DRIEHOEK 931 LS	00000931	00000	0000	REPUBLIEK VAN SUID-AFRIKA	DRIEHOEK 931 LS	STATE OWNED	46.7438	24 000	
DRIEKOPJES 1039 LS	00001039	00000	0000	LEKGANYANE ENGENAS JOSEPH	DRIEKOPJES 1039 LS	AGRICULTURAL	44.2812	900 000	
DRIEKOPJES 1039 LS	00001039	00001	0000	MOLEPO STAM	DRIEKOPJES 1039 LS	AGRICULTURAL	88.5626	1 100 000	
DRIEKUIL 1036 LS	00001036	00000	0000	DENNIS THOMPSON FARMS PTY LTD	DRIEKUIL 1036 LS	AGRICULTURAL	155.3814	780 000	
DRIEKUIL 1036 LS	00001036	00001	0000	HONE SHAHRZAD	DRIEKUIL 1036 LS	MULTI PURPOSE AGRICULTURAL	47.4152	320 000	



GREATER TZANEEN LOCAL MUNICIPALITY

Valuation roll for the period 1 July 2013 - 30 June 2017



REGISTERED OR OTHER DESCRIPTION OF THE PROPERTY				FULL NAMES OF OWNER(S)	CATEGORY DETERMINED IN TERMS OF SECTION 8 OF THE ACT	PHYSICAL ADDRESS OF THE PROPERTY	EXTENT OF THE PROPERTY (H)	MARKET VALUE OF THE PROPERTY	REMARKS
SUBURB	ERFNR	PORTION	UNIT						
DRIEKUIL 1036 LS	00001036	00001	0000	HONE SHAHRZAD	DRIEKUIL 1036 LS	MULTI PURPOSE BUSINESS	2.0000	240 000	
DRIEKUIL 1036 LS	00001036	00002	0000	KGATLA RAMAKGOLE ISAAC	DRIEKUIL 1036 LS	AGRICULTURAL	128.4798	640 000	
DRIEKUIL 1036 LS	00001036	00003	0000	REPUBLIEK VAN SUID-AFRIKA	DRIEKUIL 1036 LS	STATE OWNED	1.9276	200 000	
DRIEKUIL 1036 LS	00001036	00004	0000	MILESTONE HUMAN CAPITAL CC	DRIEKUIL 1036 LS	AGRICULTURAL	2.6871	270 000	
DRIEKUIL 1036 LS	00001036	00005	0000	TSHEOGA MOTSATSI FLORENCE	DRIEKUIL 1036 LS	AGRICULTURAL	2.5811	260 000	
DRIEKUIL 1036 LS	00001036	00006	0000	KLERK JACOMIEN DE	DRIEKUIL 1036 LS	AGRICULTURAL	2.9503	300 000	
DRIEKUIL 1036 LS	00001036	00007	0000	WILKINSON MICHAEL ROBERT	DRIEKUIL 1036 LS	AGRICULTURAL	2.7933	280 000	
DRIEKUIL 1036 LS	00001036	00008	0000	SANKEY JOHN MICHAEL HOWARD	DRIEKUIL 1036 LS	AGRICULTURAL	2.5797	260 000	
DRIEKUIL 1036 LS	00001036	00009	0000	SMITH UBBO LAMMERT	DRIEKUIL 1036 LS	AGRICULTURAL	2.5753	260 000	
DRIEKUIL 1036 LS	00001036	00010	0000	SMITH UBBO LAMMERT	DRIEKUIL 1036 LS	AGRICULTURAL	2.5473	260 000	
DUPLEX 467 LT	00000467	00001	0000	VALOYI TRADITIONAL AUTHORITY TRUST	DUPLEX 467 LT	AGRICULTURAL	428.2660	2 300 000	
DUPLEX 467 LT	00000467	00002	0000	TERSIS TRUST	DUPLEX 467 LT	AGRICULTURAL	248.9191	2 000 000	
DUPLEX 467 LT	00000467	00005	0000	RIAAAN DU PLESSIS FAMILIE TRUST	DUPLEX 467 LT	AGRICULTURAL	397.2588	2 400 000	
DUPLEX 467 LT	00000467	00006	0000	PROFESSOR FRIDAY MUSHWANA FIMLY TRUST	DUPLEX 467 LT	AGRICULTURAL	237.3134	3 000 000	
DUPLEX 467 LT	00000467	00007	0000	DYK SOPHIA MARGARETHA VAN	DUPLEX 467 LT	AGRICULTURAL	136.9759	1 690 000	
DUPLEX 467 LT	00000467	00008	0000	SEBJANE MAKWALA TRUST	DUPLEX 467 LT	AGRICULTURAL	254.7436	2 000 000	
DUPLEX 467 LT	00000467	00009	0000	MIGHTY MISSILE HOLDINGS PTY LTD	DUPLEX 467 LT	AGRICULTURAL	54.2329	400 000	
DUPLEX 467 LT	00000467	00010	0000	DITELELE HOUTVERWERKING CC.	DUPLEX 467 LT	AGRICULTURAL	89.3357	1 000 000	
DUPLEX 467 LT	00000467	00011	0000	DUNE'S TRUST	DUPLEX 467 LT	AGRICULTURAL	28.3993	400 000	
DUPLEX 467 LT	00000467	00012	0000	JACOBS ALLETTA JOHANNA	DUPLEX 467 LT	AGRICULTURAL	97.1394	550 000	
DUPLEX 467 LT	00000467	00013	0000	TERSIS TRUST	DUPLEX 467 LT	AGRICULTURAL	77.7546	780 000	
DUPLEX 467 LT	00000467	00014	0000	RIAAAN DU PLESSIS FAMILIE TRUST	DUPLEX 467 LT	AGRICULTURAL	45.0002	230 000	
DUSSELDORP 22 KT	00000022	00000	0000	GOVERNMENT OF GAZANKULU	DUSSELDORP 22 KT	STATE OWNED	21.5290	110 000	
DUSSELDORP 22 KT	00000022	00002	0000	BEN-FLOR LANDGOED (PTY) LTD.	DUSSELDORP 22 KT	AGRICULTURAL	185.3449	930 000	
DUSSELDORP 22 KT	00000022	00003	0000	MAITJENG NATIONAL UNITY COMMUNITY	DUSSELDORP 22 KT	COMMUNAL PROPERTY	260.5042	1 310 000	
DUSSELDORP 22 KT	00000022	00004	0000	H J PIETERSE & SEUNS BOERDERY CC.	DUSSELDORP 22 KT	AGRICULTURAL	380.7864	2 500 000	
DUSSELDORP 22 KT	00000022	00005	0000	MAKNAAS TRUST	DUSSELDORP 22 KT	AGRICULTURAL	153.9292	1 200 000	
DUSSELDORP 22 KT	00000022	00006	0000	NATIONAL GOVERNMENT OF THE REPUBLIC OF SOUTH AFRICA	DUSSELDORP 22 KT	STATE OWNED	300.2791	1 500 000	
DUSSELDORP 22 KT	00000022	00007	0000	NATIONAL GOVERNMENT OF THE REPUBLIC OF SOUTH AFRICA	DUSSELDORP 22 KT	STATE OWNED	20.2713	100 000	
DUSSELDORP 22 KT	00000022	00008	0000	NATIONAL GOVERNMENT OF THE REPUBLIC OF SOUTH AFRICA	DUSSELDORP 22 KT	STATE OWNED	22.5552	120 000	
DUSSELDORP 22 KT	00000022	00009	0000	NATIONAL GOVERNMENT OF THE REPUBLIC OF SOUTH AFRICA	DUSSELDORP 22 KT	STATE OWNED	22.5552	120 000	
DUSSELDORP 22 KT	00000022	00010	0000	NATIONAL GOVERNMENT OF THE REPUBLIC OF SOUTH AFRICA	DUSSELDORP 22 KT	STATE OWNED	20.2713	100 000	
DUSSELDORP 22 KT	00000022	00011	0000	NATIONAL GOVERNMENT OF THE REPUBLIC OF SOUTH AFRICA	DUSSELDORP 22 KT	STATE OWNED	137.0429	690 000	
DUSSELDORP 22 KT	00000022	00012	0000	NATIONAL GOVERNMENT OF THE REPUBLIC OF SOUTH AFRICA	DUSSELDORP 22 KT	STATE OWNED	42.8266	220 000	
DUSSELDORP 22 KT	00000022	00013	0000	ALBERTYN CHRISTOFFEL ANDREAS	DUSSELDORP 22 KT	AGRICULTURAL	8.5653	50 000	
DUSSELDORP 22 KT	00000022	00015	0000	NATIONAL GOVERNMENT OF THE REPUBLIC OF SOUTH AFRICA	DUSSELDORP 22 KT	STATE OWNED	29.9808	150 000	
DUSSELDORP 22 KT	00000022	00016	0000	NATIONAL GOVERNMENT OF THE REPUBLIC OF SOUTH AFRICA	DUSSELDORP 22 KT	STATE OWNED	276.3635	1 380 000	
DUSSELDORP 22 KT	00000022	00017	0000	NATIONAL GOVERNMENT OF THE REPUBLIC OF SOUTH AFRICA	DUSSELDORP 22 KT	STATE OWNED	525.7689	2 630 000	
DUSSELDORP 22 KT	00000022	00018	0000	H J PIETERSE & SEUNS BOERDERY CC.	DUSSELDORP 22 KT	AGRICULTURAL	45.6212	230 000	
DWARSFONTEIN 541 LT	00000541	00001	0000	VENDECO TRADING 57 CC	DWARSFONTEIN 541 LT	AGRICULTURAL	81.0970	2 100 000	



GREATER TZANEEN LOCAL MUNICIPALITY

Valuation roll for the period 1 July 2013 - 30 June 2017



REGISTERED OR OTHER DESCRIPTION OF THE PROPERTY				FULL NAMES OF OWNER(S)	CATEGORY DETERMINED IN TERMS OF SECTION 8 OF THE ACT	PHYSICAL ADDRESS OF THE PROPERTY	EXTENT OF THE PROPERTY (H)	MARKET VALUE OF THE PROPERTY	REMARKS
SUBURB	ERFNR	PORTION	UNIT						
DWARSFONTEIN 541 LT	00000541	00005	0000	HANS MERENSKY HOLDINGS (PTY) LTD.	DWARSFONTEIN 541 LT	AGRICULTURAL	0.4421	4 500	
DWARSFONTEIN 541 LT	00000541	00014	0000	NEOTECH INDUSTRIES LTD	DWARSFONTEIN 541 LT	AGRICULTURAL	0.0143	2 000	
DWARSFONTEIN 541 LT	00000541	00015	0000	HANS MERENSKY HOLDINGS (PTY) LTD.	DWARSFONTEIN 541 LT	AGRICULTURAL	88.1385	4 200 000	
DWARSFONTEIN 541 LT	00000541	00018	0000	HANS MERENSKY HOLDINGS (PTY) LTD.	DWARSFONTEIN 541 LT	AGRICULTURAL	39.3979	390 000	
DWARSFONTEIN 541 LT	00000541	00019	0000	TRANSNET LTD.	DWARSFONTEIN 541 LT	PSI	0.6380	1 000	
DWARSFONTEIN 541 LT	00000541	00020	0000	TRANSNET LTD.	DWARSFONTEIN 541 LT	PSI	4.8715	15 000	
DWARSFONTEIN 541 LT	00000541	00021	0000	HANS MERENSKY HOLDINGS (PTY) LTD.	DWARSFONTEIN 541 LT	AGRICULTURAL	0.7515	20 000	
DWARSFONTEIN 541 LT	00000541	00022	0000	TRANSNET LTD.	DWARSFONTEIN 541 LT	PSI	0.3254	1 000	
DWARSFONTEIN 541 LT	00000541	00023	0000	HANS MERENSKY HOLDINGS (PTY) LTD.	DWARSFONTEIN 541 LT	AGRICULTURAL	0.3783	20 000	
DWARSFONTEIN 541 LT	00000541	00024	0000	TRANSNET LTD.	DWARSFONTEIN 541 LT	PSI	0.1641	1 000	
DWARSFONTEIN 541 LT	00000541	00027	0000	TRANSNET LTD.	DWARSFONTEIN 541 LT	PSI	1.1803	7 000	
DWARSFONTEIN 541 LT	00000541	00028	0000	HANS MERENSKY HOLDINGS (PTY) LTD.	DWARSFONTEIN 541 LT	AGRICULTURAL	0.3270	20 000	
DWARSFONTEIN 541 LT	00000541	00029	0000	HANS MERENSKY HOLDINGS (PTY) LTD.	DWARSFONTEIN 541 LT	AGRICULTURAL	0.0467	20 000	
DWARSFONTEIN 541 LT	00000541	00034	0000	U P F PROP PTY LTD	DWARSFONTEIN 541 LT	AGRICULTURAL	7.6947	2 000 000	
DWARSFONTEIN 541 LT	00000541	00035	0000	HANS MERENSKY HOLDINGS (PTY) LTD.	DWARSFONTEIN 541 LT	AGRICULTURAL	0.2231	20 000	
DWARSFONTEIN 541 LT	00000541	00036	0000	NATIONAL GOVERNMENT OF THE REPUBLIC OF SOUTH AFRICA	DWARSFONTEIN 541 LT	STATE OWNED	1.9754	30 000	
DWARSFONTEIN 541 LT	00000541	00037	0000	REPUBLIEK VAN SUID-AFRIKA	DWARSFONTEIN 541 LT	STATE OWNED	0.3852	20 000	
DWARSFONTEIN 541 LT	00000541	00038	0000	LETABA PAKKERS (PTY) LTD.	DWARSFONTEIN 541 LT	AGRICULTURAL	4.4990	5 000 000	
DWARSFONTEIN 541 LT	00000541	00039	0000	TRANSNET LTD.	DWARSFONTEIN 541 LT	PSI	1.6678	6 000	
DWARSFONTEIN 541 LT	00000541	00040	0000	TRANSNET LTD.	DWARSFONTEIN 541 LT	PSI	0.9060	3 000	
DWARSFONTEIN 541 LT	00000541	00041	0000	TRANSNET LTD.	DWARSFONTEIN 541 LT	PSI	0.0861	3 000	
DWARSFONTEIN 541 LT	00000541	00042	0000	TRANSNET LTD.	DWARSFONTEIN 541 LT	PSI	0.2827	1 000	
DWARSFONTEIN 541 LT	00000541	00043	0000	TRANSNET LTD.	DWARSFONTEIN 541 LT	PSI	0.0850	1 000	
EHLATINE 618 LT	00000618	00000	0000	REPUBLIEK VAN SUID-AFRIKA	EHLATINE 618 LT	STATE OWNED	1346.9522	14 000 000	
EHLATINE 618 LT	00000618	00001	0000	DONWEST TRUST	EHLATINE 618 LT	AGRICULTURAL	11.2231	110 000	
EHLATINE 618 LT	00000618	00002	0000	JOHN PRATT TRUST	EHLATINE 618 LT	AGRICULTURAL	29.3208	290 000	
EINDELIK 1082 LS	00001082	00000	0000	W O BELEGGINGS (PTY) LTD.	EINDELIK 1082 LS	AGRICULTURAL	11.9829	500 000	
EINDELIK 1082 LS	00001082	00001	0000	SMIT GWENDA	EINDELIK 1082 LS	AGRICULTURAL	5.8236	300 000	
EINDELIK 1082 LS	00001082	00002	0000	BLUE SANDS TRADING 419 CC.	EINDELIK 1082 LS	AGRICULTURAL	6.0000	180 000	
EINDELIK 1082 LS	00001082	00003	0000	GELDENHUYS PIETER ARNOLDUS	EINDELIK 1082 LS	AGRICULTURAL	0.1764	200 000	
ENKELBOSCH 1088 LS	00001088	00000	0000	W O BELEGGINGS (PTY) LTD.	ENKELBOSCH 1088 LS	AGRICULTURAL	47.3480	1 700 000	
ENKELBOSCH 1088 LS	00001088	00001	0000	SMIT MARIUS KEMP	ENKELBOSCH 1088 LS	AGRICULTURAL	25.8256	390 000	
ENKELDOORN 906 LS	00000906	00000	0000	PAARDEDRIFT BOERDERY PTY LTD	ENKELDOORN 906 LS	AGRICULTURAL	94.1796	2 300 000	
ENKELDOORN 906 LS	00000906	00002	0000	PAARDEDRIFT BOERDERY PTY LTD	ENKELDOORN 906 LS	AGRICULTURAL	94.1796	1 600 000	
ENKELDOORN 906 LS	00000906	00003	0000	REPUBLIEK VAN SUID-AFRIKA	ENKELDOORN 906 LS	STATE OWNED	0.4715	300 000	
ESCATRE 907 LS	00000907	00001	0000	VILLIERS NICOLAAS JOHANNES SWART D	ESCATRE 907 LS	AGRICULTURAL	188.2500	1 100 000	
ESCATRE 907 LS	00000907	00002	0000	MUTANDA FAMILY TRUST	ESCATRE 907 LS	AGRICULTURAL	67.1462	800 000	
ESCATRE 907 LS	00000907	00003	0000	KIETZMANN HESTER GERTRUIDA	ESCATRE 907 LS	AGRICULTURAL	33.5730	170 000	
ESCATRE 907 LS	00000907	00004	0000	MALAN RENIER ALBRECHT	ESCATRE 907 LS	AGRICULTURAL	67.1462	500 000	
ESCATRE 907 LS	00000907	00005	0000	KIETZMANN HESTER GERTRUIDA	ESCATRE 907 LS	AGRICULTURAL	33.5731	170 000	



GREATER TZANEEN LOCAL MUNICIPALITY

Valuation roll for the period 1 July 2013 - 30 June 2017



REGISTERED OR OTHER DESCRIPTION OF THE PROPERTY				FULL NAMES OF OWNER(S)	CATEGORY DETERMINED IN TERMS OF SECTION 8 OF THE ACT	PHYSICAL ADDRESS OF THE PROPERTY	EXTENT OF THE PROPERTY (H)	MARKET VALUE OF THE PROPERTY	REMARKS
SUBURB	ERFNR	PORTION	UNIT						
ESCATRE 907 LS	00000907	00006	0000	KIETZMANN LUDWIG	ESCATRE 907 LS	AGRICULTURAL	11.1910	500 000	
ESCATRE 907 LS	00000907	00007	0000	ESCATRE LEISURE CC.	ESCATRE 907 LS	AGRICULTURAL	16.5601	300 000	
ESCATRE 907 LS	00000907	00009	0000	CILLIERS JAN ARNOLDUS	ESCATRE 907 LS	AGRICULTURAL	85.0251	800 000	
ESCATRE 907 LS	00000907	00010	0000	SWART JACOBUS MARTHINUS	ESCATRE 907 LS	AGRICULTURAL	43.6527	500 000	
ESSCHENHOUTBOSCH 977 LS	00000977	00000	0000	REPUBLIEK VAN SUID-AFRIKA	ESSCHENHOUTBOSCH 977 LS	STATE OWNED	158.0344	2 370 000	
ESSCHENHOUTBOSCH 977 LS	00000977	00015	0000	REPUBLIC OF SOUTH AFRICA	ESSCHENHOUTBOSCH 977 LS	STATE OWNED	8.5698	140 000	
EUREKA 564 LT	00000564	00001	0000	TRANSNET LTD.	EUREKA 564 LT	PSI	0.7318	3 000	
EUREKA 564 LT	00000564	00002	0000	ROBA LANDGOED (PTY) LTD.	EUREKA 564 LT	AGRICULTURAL	306.1410	6 000 000	
EUREKA 564 LT	00000564	00003	0000	ROBA LANDGOED (PTY) LTD.	EUREKA 564 LT	AGRICULTURAL	256.9587	3 570 000	
EUREKA 564 LT	00000564	00005	0000	ROOITURF (PTY) LTD.	EUREKA 564 LT	AGRICULTURAL	128.4798	3 000 000	
EUREKA 564 LT	00000564	00006	0000	LAEVELD SITRUS (PTY) LTD.	EUREKA 564 LT	AGRICULTURAL	171.3457	2 300 000	
EUREKA 564 LT	00000564	00007	0000	BOSVELD SITRUS (PTY) LTD.	EUREKA 564 LT	AGRICULTURAL	72.8052	2 000 000	
EUREKA 564 LT	00000564	00008	0000	ROOITURF (PTY) LTD.	EUREKA 564 LT	AGRICULTURAL	34.2613	340 000	
EUREKA 564 LT	00000564	00009	0000	SILVERTON 66 CC	EUREKA 564 LT	AGRICULTURAL	68.5226	1 340 000	
EUREKA 564 LT	00000564	00010	0000	WYK ANNA ALETTA VAN	EUREKA 564 LT	AGRICULTURAL	38.5439	900 000	
EUREKA 564 LT	00000564	00011	0000	ROBA LANDGOED (PTY) LTD.	EUREKA 564 LT	AGRICULTURAL	85.6532	1 150 000	
EUREKA 564 LT	00000564	00014	0000	PLAAS EUREKA 564 (PTY) LTD.	EUREKA 564 LT	AGRICULTURAL	222.6544	3 600 000	
EUREKA 564 LT	00000564	00015	0000	BOSVELD SITRUS (PTY) LTD.	EUREKA 564 LT	AGRICULTURAL	119.5038	2 800 000	
EVENROND 583 LT	00000583	00001	0000	MAMPHOKU-MAKGOBA COMMUNITY TRUST	EVENROND 583 LT	AGRICULTURAL	175.5963	4 500 000	
EVENROND 583 LT	00000583	00002	0000	REPUBLIEK VAN SUID-AFRIKA	EVENROND 583 LT	STATE OWNED	3.6573	60 000	
FAIRVIEW 605 LT	00000605	00000	0000	BOET LOMBARD BELEGGINGS PTY LTD	FAIRVIEW 605 LT	AGRICULTURAL	190.9228	2 850 000	
FAIRVIEW 605 LT	00000605	00002	0000	GUBITZA-LA PARISA BOEDERY PTY LTD	FAIRVIEW 605 LT	AGRICULTURAL	96.3880	1 800 000	
FAIRVIEW 636 LT	00000636	00000	0000	FAEROES PROP (PTY) LTD.	FAIRVIEW 636 LT	AGRICULTURAL	202.9388	2 000 000	CONS FROM 604/1, 605/1
FERNS RUST 1076 LS	00001076	00000	0000	CLIFFED WIGGILL TRUST	FERNS RUST 1076 LS	AGRICULTURAL	40.8851	620 000	
FLEURBAAI 533 LT	00000533	00000	0000	LOMBARD ORPHA CORNELIA	FLEURBAAI 533 LT	AGRICULTURAL	98.5554	1 300 000	
FLEURBAAI 533 LT	00000533	00001	0000	GRYP ANTHONY MICHAEL VAN DER	FLEURBAAI 533 LT	AGRICULTURAL	51.3919	510 000	
FLEURBAAI 533 LT	00000533	00002	0000	LOMBARD BAREND PETRUS	FLEURBAAI 533 LT	AGRICULTURAL	51.3919	2 200 000	
FLEURBAAI 533 LT	00000533	00003	0000	LOMBARD BAREND PETRUS	FLEURBAAI 533 LT	AGRICULTURAL	51.3919	2 100 000	
FLEURBAAI 533 LT	00000533	00004	0000	BERGREN TRUST	FLEURBAAI 533 LT	AGRICULTURAL	51.3919	1 100 000	
FLEURBAAI 533 LT	00000533	00005	0000	LOMBARD HANS JURGENS	FLEURBAAI 533 LT	AGRICULTURAL	51.3919	710 000	
FLEURBAAI 533 LT	00000533	00006	0000	LOMBARD BAREND PETRUS	FLEURBAAI 533 LT	AGRICULTURAL	51.3919	1 500 000	
FLEURBAAI 533 LT	00000533	00007	0000	GRYP ANTHONY MICHAEL VAN DER	FLEURBAAI 533 LT	AGRICULTURAL	197.1109	2 600 000	
FLEURBAAI 533 LT	00000533	00008	0000	ZABANA (PTY) LTD.	FLEURBAAI 533 LT	AGRICULTURAL	197.1109	1 070 000	
FLEURBAAI 533 LT	00000533	00009	0000	LOMBARD ISAK MATHEUS	FLEURBAAI 533 LT	AGRICULTURAL	114.8938	2 750 000	
FLEURBAAI 533 LT	00000533	00010	0000	GRYP ANTHONY MICHAEL VAN DER	FLEURBAAI 533 LT	AGRICULTURAL	141.6986	2 900 000	
FLEURBAAI 533 LT	00000533	00011	0000	GRYP ANTHONY MICHAEL VAN DER	FLEURBAAI 533 LT	AGRICULTURAL	131.9658	1 800 000	
FLEURBAAI 533 LT	00000533	00012	0000	LOMBARD BAREND PETRUS	FLEURBAAI 533 LT	AGRICULTURAL	98.5554	1 590 000	
FLEURBAAI 533 LT	00000533	00013	0000	ALBERTS ALBERT EDWARD	FLEURBAAI 533 LT	AGRICULTURAL	32.6712	800 000	
FLEURBAAI 533 LT	00000533	00014	0000	CHENEY SOPHIA MARIA WHILEY	FLEURBAAI 533 LT	AGRICULTURAL	32.4739	1 000 000	
FLEURBAAI 533 LT	00000533	00015	0000	GRYP ANTHONY MICHAEL VAN DER	FLEURBAAI 533 LT	AGRICULTURAL	0.3938	300 000	



GREATER TZANEEN LOCAL MUNICIPALITY

Valuation roll for the period 1 July 2013 - 30 June 2017



REGISTERED OR OTHER DESCRIPTION OF THE PROPERTY				FULL NAMES OF OWNER(S)	CATEGORY DETERMINED IN TERMS OF SECTION 8 OF THE ACT	PHYSICAL ADDRESS OF THE PROPERTY	EXTENT OF THE PROPERTY (H)	MARKET VALUE OF THE PROPERTY	REMARKS
SUBURB	ERFNR	PORTION	UNIT						
FLEURBAAI 533 LT	00000533	00017	0000	GRYP ANTHONY MICHAEL VAN DER	FLEURBAAI 533 LT	AGRICULTURAL	42.8265	430 000	
FLEURBAAI 533 LT	00000533	00018	0000	MUTANGAWO INV (PTY) LTD.	FLEURBAAI 533 LT	AGRICULTURAL	1.7994	350 000	
Fonteinplaats 528 LT	00000528	00000	0000	WINTER NIGHT INV 316 CC.	Fonteinplaats 528 LT	AGRICULTURAL	778.1016	4 000 000	
Fonteinplaats 528 LT	00000528	00001	0000	ALBERT LOWVELD HUNTING SAFARIS CC	Fonteinplaats 528 LT	AGRICULTURAL	9.5481	1 000 000	
FOREST GLENS 1085 LS	00001085	00000	0000	REPUBLIEK VAN SUID-AFRIKA	FOREST GLENS 1085 LS	STATE OWNED	71.0650	1 100 000	
FOREST GLENS 1085 LS	00001085	00001	0000	MARE JACOB PHILLIPPUS	FOREST GLENS 1085 LS	AGRICULTURAL	141.4991	3 100 000	
FOREST HILL 601 LT	00000601	00001	0000	HANS MERENSKY HOLDINGS (PTY) LTD.	FOREST HILL 601 LT	AGRICULTURAL	78.8764	790 000	
FOREST HILL 601 LT	00000601	00002	0000	BANARENG BA LETSOALO MATHUNYENG COMMUNAL PTY LTD	FOREST HILL 601 LT	AGRICULTURAL	92.4299	920 000	
FOREST HILL 601 LT	00000601	00003	0000	BANARENG BA LETSOALO MATHUNYENG COMMUNAL PTY LTD	FOREST HILL 601 LT	AGRICULTURAL	55.9448	560 000	
FOREST HILL 603 LT	00000603	00000	0000	HANS MERENSKY HOLDINGS (PTY) LTD.	FOREST HILL 603 LT	AGRICULTURAL	71.7387	720 000	
FOREST HILL 603 LT	00000603	00001	0000	HANS MERENSKY HOLDINGS (PTY) LTD.	FOREST HILL 603 LT	AGRICULTURAL	118.1186	1 180 000	
FOREST HILL 603 LT	00000603	00002	0000	FARM FOREST HILL AB23A PTY LTD	FOREST HILL 603 LT	AGRICULTURAL	117.0217	1 700 000	
FOREST RESERVE 8 KT	00000008	00000	0000	REPUBLIEK VAN SUID-AFRIKA	FOREST RESERVE 8 KT	STATE OWNED	1572.5528	6 290 000	
FRANSCHHOEK 593 LT	00000593	00001	0000	FOURIE FAMILIE TRUST	FRANSCHHOEK 593 LT	AGRICULTURAL	7.9678	670 000	
FRANSCHHOEK 593 LT	00000593	00003	0000	MAGOEOB TIMBERS (PTY) LTD.	FRANSCHHOEK 593 LT	MULTI PURPOSE GUEST HOUSE	1.0000	300 000	SAMANGO LODGE
FRANSCHHOEK 593 LT	00000593	00003	0000	MAGOEOB TIMBERS (PTY) LTD.	FRANSCHHOEK 593 LT	MULTI PURPOSE AGRICULTURAL	18.7432	1 000 000	
FRANSCHHOEK 593 LT	00000593	00004	0000	NIEK NEL TRUST	FRANSCHHOEK 593 LT	AGRICULTURAL	16.0415	840 000	
FRANSCHHOEK 593 LT	00000593	00005	0000	CASA CLAVELLA (PTY) LTD.	FRANSCHHOEK 593 LT	AGRICULTURAL	4.4246	100 000	
FRANSCHHOEK 593 LT	00000593	00006	0000	MAGOEBAS TRUST	FRANSCHHOEK 593 LT	AGRICULTURAL	7.7948	400 000	
FRANSCHHOEK 593 LT	00000593	00007	0000	BUISSON BESTER DU	FRANSCHHOEK 593 LT	AGRICULTURAL	7.6228	500 000	
FRANSCHHOEK 593 LT	00000593	00008	0000	HARMAN RODNEY KENNETH NEWLAND	FRANSCHHOEK 593 LT	AGRICULTURAL	8.2853	1 400 000	
FRANSCHHOEK 593 LT	00000593	00009	0000	HARMAN MARK ALASTAIR JAMES	FRANSCHHOEK 593 LT	AGRICULTURAL	16.8578	1 400 000	
FRANSCHHOEK 593 LT	00000593	00010	0000	DRAKENVIEW FARM CC.	FRANSCHHOEK 593 LT	AGRICULTURAL	8.7289	1 000 000	
FRANSCHHOEK 593 LT	00000593	00011	0000	PARSLEY JEFFREY MERVYN	FRANSCHHOEK 593 LT	AGRICULTURAL	13.9611	1 300 000	
FRANSCHHOEK 593 LT	00000593	00012	0000	ZABA PROP CC.	FRANSCHHOEK 593 LT	AGRICULTURAL	12.6972	330 000	
FRANSCHHOEK 593 LT	00000593	00013	0000	WILLICH PETER ANTON VON	FRANSCHHOEK 593 LT	AGRICULTURAL	8.0063	200 000	
FRANSCHHOEK 593 LT	00000593	00014	0000	HEERDEN PETRUS BARTLOMEUS JAKOBUS	FRANSCHHOEK 593 LT	AGRICULTURAL	9.1966	230 000	
FRANSCHHOEK 593 LT	00000593	00015	0000	MERWE INGRID VAN DER	FRANSCHHOEK 593 LT	AGRICULTURAL	6.9139	180 000	
FRANSCHHOEK 593 LT	00000593	00016	0000	FRA-MAR CC.	FRANSCHHOEK 593 LT	AGRICULTURAL	8.1726	600 000	
FRANSCHHOEK 593 LT	00000593	00017	0000	S W W EIENDOMME CC.	FRANSCHHOEK 593 LT	AGRICULTURAL	7.1698	180 000	
FRANSCHHOEK 593 LT	00000593	00018	0000	HUMPHREYS ELSPEETH JANET	FRANSCHHOEK 593 LT	AGRICULTURAL	12.0049	600 000	
FRANSCHHOEK 593 LT	00000593	00019	0000	ROELOFSE LOUIS JOHANNES	FRANSCHHOEK 593 LT	AGRICULTURAL	11.4144	280 000	
FRANSCHHOEK 593 LT	00000593	00020	0000	VYVER ELMA CATHARINA VAN DER	FRANSCHHOEK 593 LT	AGRICULTURAL	9.6489	250 000	
FRANSCHHOEK 593 LT	00000593	00021	0000	PIETERSEN LORINDA HENLIE	FRANSCHHOEK 593 LT	AGRICULTURAL	8.9251	500 000	
FRANSCHHOEK 593 LT	00000593	00025	0000	ROELOFSE LOUIS JOHANNES	FRANSCHHOEK 593 LT	AGRICULTURAL	7.9123	900 000	
FRANSCHHOEK 593 LT	00000593	00026	0000	MAGOEBAS TRUST	FRANSCHHOEK 593 LT	AGRICULTURAL	8.4137	200 000	
FRANSCHHOEK 593 LT	00000593	00027	0000	GEORGE ALTONA TRUST	FRANSCHHOEK 593 LT	AGRICULTURAL	1.8090	50 000	
FRANSCHHOEK 593 LT	00000593	00031	0000	GEORGE ALTONA TRUST	FRANSCHHOEK 593 LT	AGRICULTURAL	63.8546	1 340 000	
FRANSCHHOEK 593 LT	00000593	00032	0000	MAGOEOB TIMBERS (PTY) LTD.	FRANSCHHOEK 593 LT	AGRICULTURAL	21.4133	530 000	
FRANSCHHOEK 593 LT	00000593	00035	0000	HOLDING IMMOVABLE PROP	FRANSCHHOEK 593 LT	AGRICULTURAL	8.1792	2 000 000	



GREATER TZANEEN LOCAL MUNICIPALITY

Valuation roll for the period 1 July 2013 - 30 June 2017



REGISTERED OR OTHER DESCRIPTION OF THE PROPERTY				FULL NAMES OF OWNER(S)	CATEGORY DETERMINED IN TERMS OF SECTION 8 OF THE ACT	PHYSICAL ADDRESS OF THE PROPERTY	EXTENT OF THE PROPERTY (H)	MARKET VALUE OF THE PROPERTY	REMARKS
SUBURB	ERFNR	PORTION	UNIT						
FRANSCHHOEK 593 LT	00000593	00036	0000	MAGNOLIA RIDGE PROP 72 (PTY) LTD.	FRANSCHHOEK 593 LT	AGRICULTURAL	4.2510	1 200 000	
FRANSCHHOEK 593 LT	00000593	00037	0000	CLAVELLA PROP CC.	FRANSCHHOEK 593 LT	AGRICULTURAL	4.1188	1 400 000	
FRANSCHHOEK 593 LT	00000593	00038	0000	MIDRAND PROP DEVELOPMENTS CC	FRANSCHHOEK 593 LT	AGRICULTURAL	3.6215	100 000	
FREANCLA 570 LT	00000570	00000	0000	GRYP ANTHONY MICHAEL VAN DER	FREANCLA 570 LT	AGRICULTURAL	141.3049	1 400 000	
FREDRICKSDAL 487 LT	00000487	00000	0000	HANS MERENSKY HOLDINGS (PTY) LTD.	FREDRICKSDAL 487 LT	AGRICULTURAL	454.9384	4 550 000	
FRISCHGEWAAGD 443 LT	00000443	00000	0000	HANS MERENSKY HOLDINGS (PTY) LTD.	FRISCHGEWAAGD 443 LT	AGRICULTURAL	98.7111	990 000	
FRISCHGEWAAGD 443 LT	00000443	00001	0000	HANS MERENSKY HOLDINGS (PTY) LTD.	FRISCHGEWAAGD 443 LT	AGRICULTURAL	82.5914	830 000	
FRISCHGEWAAGD 443 LT	00000443	00002	0000	HANS MERENSKY HOLDINGS (PTY) LTD.	FRISCHGEWAAGD 443 LT	AGRICULTURAL	11.8398	110 000	
GAMELA 679 LT	00000679	00000	0000	BOLOBEDI STAM-TRIBE	GAMELA 679 LT	COMMUNAL PROPERTY	2451.0819	12 300 000	
GELUKAUF 497 LT	00000497	00004	0000	REPUBLIEK VAN SUID-AFRIKA	GELUKAUF 497 LT	STATE OWNED	6.3802	30 000	
GELUKAUF 497 LT	00000497	00005	0000	REPUBLIEK VAN SUID-AFRIKA	GELUKAUF 497 LT	STATE OWNED	0.0788	1 000	
GELUKAUF 497 LT	00000497	00006	0000	REPUBLIEK VAN SUID-AFRIKA	GELUKAUF 497 LT	STATE OWNED	7.0097	40 000	
GELUKAUF 497 LT	00000497	00007	0000	TRANSNET LTD.	GELUKAUF 497 LT	PSI	0.8566	3 000	
GELUKAUF 497 LT	00000497	00008	0000	TRANSNET LTD.	GELUKAUF 497 LT	PSI	0.8584	3 000	
GELUKAUF 497 LT	00000497	00009	0000	TRANSNET LTD.	GELUKAUF 497 LT	PSI	2.2797	7 000	
GELUKAUF 497 LT	00000497	00017	0000	MORGENZON 537 BOERDERY (PTY) LTD.	GELUKAUF 497 LT	AGRICULTURAL	61.2228	1 530 000	
GELUKAUF 497 LT	00000497	00020	0000	GELUKAUF BOERDERY (PTY) LTD.	GELUKAUF 497 LT	AGRICULTURAL	34.1495	850 000	
GELUKAUF 497 LT	00000497	00021	0000	BOSVELD SITRUS (PTY) LTD.	GELUKAUF 497 LT	AGRICULTURAL	33.4978	1 500 000	
GELUKAUF 497 LT	00000497	00023	0000	DEVENCO INV 4 (PTY) LTD.	GELUKAUF 497 LT	AGRICULTURAL	16.9523	430 000	
GELUKAUF 497 LT	00000497	00027	0000	POLITSI FRUIT PACKERS PTY LTD	GELUKAUF 497 LT	AGRICULTURAL	1.0319	2 000 000	
GELUKSFONTEIN 542 LT	00000542	00001	0000	HANS MERENSKY HOLDINGS (PTY) LTD.	GELUKSFONTEIN 542 LT	AGRICULTURAL	9.3101	90 000	
GELUKSFONTEIN 542 LT	00000542	00002	0000	DORMELL PROP 680 PTY LTD	GELUKSFONTEIN 542 LT	AGRICULTURAL	110.3769	3 100 000	
GELUKSFONTEIN 542 LT	00000542	00003	0000	HANS MERENSKY HOLDINGS (PTY) LTD.	GELUKSFONTEIN 542 LT	AGRICULTURAL	44.3253	440 000	
GELUKSFONTEIN 542 LT	00000542	00004	0000	REPUBLIEK VAN SUID-AFRIKA	GELUKSFONTEIN 542 LT	STATE OWNED	5.8850	1 500 000	
GELUKSFONTEIN 542 LT	00000542	00005	0000	REPUBLIEK VAN SUID-AFRIKA	GELUKSFONTEIN 542 LT	STATE OWNED	1.8945	1 500 000	
GEORGES VALLEY 632 LT	00000632	00000	0000	SERALA COMMUNAL PROP ASSOC	GEORGES VALLEY 632 LT	COMMUNAL PROPERTY	677.8566	4 500 000	
GEORGES VALLEY 632 LT	00000632	00001	0000	SERALA COMMUNAL PROP ASSOC	GEORGES VALLEY 632 LT	COMMUNAL PROPERTY	513.9192	2 570 000	
GLADSTONE 527 LT	00000527	00000	0000	NATIONAL GOVERNMENT OF THE REPUBLIC OF SOUTH AFRICA	GLADSTONE 527 LT	AGRICULTURAL	68.3543	1 980 000	
GLADSTONE 527 LT	00000527	00001	0000	TOLMAY CHARLES DANIEL	GLADSTONE 527 LT	AGRICULTURAL	38.5210	780 000	
GLADSTONE 527 LT	00000527	00002	0000	DANDO FARM CC.	GLADSTONE 527 LT	AGRICULTURAL	61.5699	2 500 000	
GLADSTONE 527 LT	00000527	00004	0000	TOLMAY CHARLES DANIEL	GLADSTONE 527 LT	AGRICULTURAL	24.8475	1 500 000	
GLADSTONE 527 LT	00000527	00006	0000	JAFFRAY TRUST	GLADSTONE 527 LT	AGRICULTURAL	13.7045	650 000	
GLADSTONE 527 LT	00000527	00007	0000	VALOYI TRADITIONAL AUTHORITY TRUST	GLADSTONE 527 LT	AGRICULTURAL	60.8169	1 700 000	
GLADSTONE 527 LT	00000527	00008	0000	TOLMAY CHARLES DANIEL	GLADSTONE 527 LT	AGRICULTURAL	8.5653	600 000	
GLADSTONE 527 LT	00000527	00010	0000	SHINGWENYANA SIKULIEZA REXON	GLADSTONE 527 LT	AGRICULTURAL	24.4120	1 700 000	
GLADSTONE 527 LT	00000527	00011	0000	MBOWENI TRUST	GLADSTONE 527 LT	AGRICULTURAL	85.6532	2 200 000	
GLADSTONE 527 LT	00000527	00012	0000	KRUGER HENDRINA SOPHIA	GLADSTONE 527 LT	AGRICULTURAL	64.2399	1 700 000	
GLADSTONE 527 LT	00000527	00013	0000	SHILUBANA BENNETT BOOKER READY	GLADSTONE 527 LT	AGRICULTURAL	42.8266	1 600 000	
GLADSTONE 527 LT	00000527	00014	0000	SHINGWENYANA SIKULIEZA REXON	GLADSTONE 527 LT	AGRICULTURAL	17.1306	340 000	
GLADSTONE 527 LT	00000527	00016	0000	SHOROMONG TRUST	GLADSTONE 527 LT	AGRICULTURAL	25.6960	520 000	



GREATER TZANEEN LOCAL MUNICIPALITY

Valuation roll for the period 1 July 2013 - 30 June 2017



REGISTERED OR OTHER DESCRIPTION OF THE PROPERTY				FULL NAMES OF OWNER(S)	CATEGORY DETERMINED IN TERMS OF SECTION 8 OF THE ACT	PHYSICAL ADDRESS OF THE PROPERTY	EXTENT OF THE PROPERTY (H)	MARKET VALUE OF THE PROPERTY	REMARKS
SUBURB	ERFNR	PORTION	UNIT						
GLADSTONE 527 LT	00000527	00017	0000	SERIBANI TRUST	GLADSTONE 527 LT	AGRICULTURAL	28.6651	700 000	
GLADSTONE 527 LT	00000527	00020	0000	MEYER RENIER STEPHANUS	GLADSTONE 527 LT	AGRICULTURAL	34.2613	1 000 000	
GLADSTONE 527 LT	00000527	00021	0000	ASSEMBLIES OF GOD MOVEMENT	GLADSTONE 527 LT	RELIGIOUS USE	36.8309	1 000 000	
GLEN SCHIEL 1112 LS	00001112	00000	0000	STEVE SCHOEMAN BEHEREND (PTY) LTD.	GLEN SCHIEL 1112 LS	AGRICULTURAL	64.8836	1 600 000	
GLEN SCHIEL 1112 LS	00001112	00001	0000	118 WITKOPPEN PTY LTD	GLEN SCHIEL 1112 LS	AGRICULTURAL	1.2729	700 000	
GLEN SCHIEL 1112 LS	00001112	00002	0000	118 WITKOPPEN PTY LTD	GLEN SCHIEL 1112 LS	AGRICULTURAL	20.6198	210 000	
GLEN SCHIEL 1112 LS	00001112	00003	0000	GREMUAN (PTY) LTD.	GLEN SCHIEL 1112 LS	AGRICULTURAL	10.5981	900 000	
GLEN SCHIEL 1112 LS	00001112	00004	0000	REPUBLIEK VAN SUID-AFRIKA	GLEN SCHIEL 1112 LS	STATE OWNED	11.4075	60 000	
GLEN SCHIEL 1112 LS	00001112	00005	0000	REPUBLIEK VAN SUID-AFRIKA	GLEN SCHIEL 1112 LS	STATE OWNED	6.4469	30 000	
GLEN SCHIEL 1185 LS	00001185	00000	0000	ESWAY AVIATION PTY LTD	GLEN SCHIEL 1185 LS	GUEST HOUSE	6.0085	3 500 000	CONS FROM 1115/2, 1112/6
GOEDEHOOP 1022 LS	00001022	00000	0000	STEVE SCHOEMAN BEHEREND (PTY) LTD.	GOEDEHOOP 1022 LS	AGRICULTURAL	175.3424	1 750 000	
GOEDEHOOP 1022 LS	00001022	00001	0000	REPUBLIEK VAN SUID-AFRIKA	GOEDEHOOP 1022 LS	STATE OWNED	134.4622	1 500 000	
GOEDEHOOP 1022 LS	00001022	00002	0000	STANFORD FARM TRUST	GOEDEHOOP 1022 LS	AGRICULTURAL	127.7656	2 200 000	
GOEDEHOOP 1026 LS	00001026	00002	0000	BLUEBERRY HEIGHTS PTY LTD	GOEDEHOOP 1026 LS	AGRICULTURAL	37.2460	800 000	
GOEDEHOOP 1026 LS	00001026	00004	0000	REPUBLIC OF SOUTH AFRICA	GOEDEHOOP 1026 LS	STATE OWNED	5.8803	30 000	
GOEDEHOOP 1026 LS	00001026	00005	0000	WOODMERE TRUST	GOEDEHOOP 1026 LS	AGRICULTURAL	5.1392	50 000	
GOEDEHOOP 1043 LS	00001043	00000	0000	WOODMERE TRUST	GOEDEHOOP 1043 LS	AGRICULTURAL	19.3800	1 300 000	
GOEDGELEGEN 566 LT	00000566	00000	0000	WESTFALIA FRUIT ESTATES PTY LTD	GOEDGELEGEN 566 LT	AGRICULTURAL	1546.4204	14 500 000	
GOEDGELUK 965 LS	00000965	00000	0000	NATIONAL GOVERNMENT OF THE REPUBLIC OF SOUTH AFRICA	GOEDGELUK 965 LS	STATE OWNED	83.5504	830 000	
GOEDVERTROUWEN 1015 LS	00001015	00000	0000	ALKEV ESTATE (PTY) LTD.	GOEDVERTROUWEN 1015 LS	AGRICULTURAL	80.5140	800 000	
GOEDVERTROUWEN 1015 LS	00001015	00001	0000	TSWELAPELE FARMING CC.	GOEDVERTROUWEN 1015 LS	AGRICULTURAL	31.8450	1 100 000	
GOEDVERTROUWEN 1015 LS	00001015	00002	0000	HOLLOWAY JOHN EDWARD	GOEDVERTROUWEN 1015 LS	AGRICULTURAL	38.2998	700 000	
GOEDVERTROUWEN 1015 LS	00001015	00003	0000	BIEBUYCK EVA ELIZABETH	GOEDVERTROUWEN 1015 LS	AGRICULTURAL	29.3430	290 000	
GOEDVERTROUWEN 1015 LS	00001015	00004	0000	THOMPSON LOUIS WILLIAM	GOEDVERTROUWEN 1015 LS	AGRICULTURAL	10.3491	500 000	
GOEDVERTROUWEN 1015 LS	00001015	00005	0000	NEL ALPHA (PTY) LTD.	GOEDVERTROUWEN 1015 LS	AGRICULTURAL	38.2984	800 000	
GOEDVERTROUWEN 1015 LS	00001015	00006	0000	NONE ALFRED JOSEPH	GOEDVERTROUWEN 1015 LS	AGRICULTURAL	20.9165	1 300 000	
GOEDVERTROUWEN 1015 LS	00001015	00007	0000	SANDFORD DOWNS CC.	GOEDVERTROUWEN 1015 LS	AGRICULTURAL	3.8665	100 000	
GOEDVERTROUWEN 1015 LS	00001015	00008	0000	TURNER ELIZABETH JANE CLIFFORD	GOEDVERTROUWEN 1015 LS	AGRICULTURAL	9.6212	900 000	
GOEDVERTROUWEN 1015 LS	00001015	00009	0000	TURNER ROBERT CLIFFORD	GOEDVERTROUWEN 1015 LS	AGRICULTURAL	25.8419	260 000	
GOEDVERTROUWEN 1015 LS	00001015	00010	0000	PEASANT'S PERCH CC.	GOEDVERTROUWEN 1015 LS	AGRICULTURAL	21.4133	1 100 000	
GRANUAILE 23 KT	00000023	00000	0000	GOVERNMENT OF GAZANKULU	GRANUAILE 23 KT	STATE OWNED	309.5674	1 700 000	
GRANUAILE 23 KT	00000023	00001	0000	MALACHITE FARM CC.	GRANUAILE 23 KT	AGRICULTURAL	310.1206	2 000 000	
GRASKOP 942 LS	00000942	00000	0000	REPUBLIEK VAN SUID-AFRIKA	GRASKOP 942 LS	STATE OWNED	179.3093	1 800 000	
GRASKRAAL 503 LT	00000503	00000	0000	HANS MERENSKY HOLDINGS (PTY) LTD.	GRASKRAAL 503 LT	AGRICULTURAL	364.0954	3 640 000	
GRASKRAAL 503 LT	00000503	00001	0000	LIMPOPO PROVINCIAL GOVERNMENT	GRASKRAAL 503 LT	STATE OWNED	95.3413	480 000	
GRENSHOEK 544 LT	00000544	00000	0000	REPUBLIEK VAN SUID-AFRIKA	GRENSHOEK 544 LT	STATE OWNED	184.4799	2 200 000	
GREY STONES 469 LT	00000469	00000	0000	NATIONAL GOVERNMENT OF THE REPUBLIC OF SOUTH AFRICA	GREY STONES 469 LT	STATE OWNED	268.3687	5 700 000	
GREY STONES 469 LT	00000469	00001	0000	NATIONAL GOVERNMENT OF THE REPUBLIC OF SOUTH AFRICA	GREY STONES 469 LT	STATE OWNED	105.1597	3 000 000	
GREY STONES 469 LT	00000469	00002	0000	SILWER MIST TRUST	GREY STONES 469 LT	AGRICULTURAL	42.1902	1 200 000	
GREY STONES 469 LT	00000469	00003	0000	MONGWE RICHARD	GREY STONES 469 LT	AGRICULTURAL	57.1541	1 700 000	



GREATER TZANEEN LOCAL MUNICIPALITY

Valuation roll for the period 1 July 2013 - 30 June 2017



REGISTERED OR OTHER DESCRIPTION OF THE PROPERTY				FULL NAMES OF OWNER(S)	CATEGORY DETERMINED IN TERMS OF SECTION 8 OF THE ACT	PHYSICAL ADDRESS OF THE PROPERTY	EXTENT OF THE PROPERTY (H)	MARKET VALUE OF THE PROPERTY	REMARKS
SUBURB	ERFNR	PORTION	UNIT						
GREY STONES 469 LT	00000469	00004	0000	TECKLENBURG MAXIMILIAN NICOLAUS MO	GREY STONES 469 LT	AGRICULTURAL	92.4133	2 000 000	
GREY STONES 469 LT	00000469	00005	0000	NATIONAL GOVERNMENT OF THE REPUBLIC OF SOUTH AFRICA	GREY STONES 469 LT	STATE OWNED	78.1902	1 700 000	
GREY STONES 469 LT	00000469	00006	0000	VENTER PETRUS ALBERTUS	GREY STONES 469 LT	AGRICULTURAL	24.2688	1 000 000	
GREY STONES 469 LT	00000469	00007	0000	WESTBRIDGE BOERDERY CC.	GREY STONES 469 LT	AGRICULTURAL	20.0503	400 000	
GREY STONES 469 LT	00000469	00009	0000	MARBACH EIENDOMME CC	GREY STONES 469 LT	AGRICULTURAL	25.2956	1 000 000	
GREY STONES 469 LT	00000469	00010	0000	TSOGA O1 TERELE TRUST	GREY STONES 469 LT	AGRICULTURAL	85.6532	2 000 000	
GREY STONES 469 LT	00000469	00011	0000	CECILIA FUNEKO PROJECT TRUST	GREY STONES 469 LT	AGRICULTURAL	21.4133	1 100 000	
GREY STONES 469 LT	00000469	00012	0000	MONTSHWE TRADING & PROJECTS CC	GREY STONES 469 LT	AGRICULTURAL	26.7189	900 000	
GREY STONES 469 LT	00000469	00013	0000	NATIONAL GOVERNMENT OF THE REPUBLIC OF SOUTH AFRICA	GREY STONES 469 LT	STATE OWNED	42.8266	860 000	
GREY STONES 469 LT	00000469	00014	0000	TIA FARMING & NURSERY CC	GREY STONES 469 LT	AGRICULTURAL	39.6831	1 400 000	
GREY STONES 469 LT	00000469	00015	0000	NATIONAL GOVERNMENT OF THE REPUBLIC OF SOUTH AFRICA	GREY STONES 469 LT	STATE OWNED	20.6330	1 000 000	
GREY STONES 469 LT	00000469	00016	0000	OMAR ISMAIL MAHOMED	GREY STONES 469 LT	AGRICULTURAL	8.5653	250 000	
GREY STONES 469 LT	00000469	00017	0000	OMAR MIRIAM	GREY STONES 469 LT	AGRICULTURAL	8.5653	500 000	
GREY STONES 469 LT	00000469	00019	0000	KGATLE PHAMELA PETER	GREY STONES 469 LT	AGRICULTURAL	16.2741	550 000	
GREY STONES 469 LT	00000469	00020	0000	WILLIE KRUGER TRUST	GREY STONES 469 LT	AGRICULTURAL	12.8480	660 000	
GREY STONES 469 LT	00000469	00021	0000	MELANDSA HOMES CC.	GREY STONES 469 LT	AGRICULTURAL	12.8480	500 000	
GREY STONES 469 LT	00000469	00023	0000	MARITZ CORNELIUS JOHANNES	GREY STONES 469 LT	AGRICULTURAL	20.2754	900 000	
GREY STONES 469 LT	00000469	00025	0000	POLPAL TRUST	GREY STONES 469 LT	AGRICULTURAL	85.6532	860 000	
GREY STONES 469 LT	00000469	00026	0000	MOAGI FARMS CC	GREY STONES 469 LT	AGRICULTURAL	75.8138	2 200 000	
GREY STONES 469 LT	00000469	00027	0000	NATIONAL GOVERNMENT OF THE REPUBLIC OF SOUTH AFRICA	GREY STONES 469 LT	STATE OWNED	51.1991	1 600 000	
GREY STONES 469 LT	00000469	00028	0000	VENTER MAARTEN JACOBUS	GREY STONES 469 LT	AGRICULTURAL	21.4133	1 000 000	
GREY STONES 469 LT	00000469	00029	0000	NATIONAL GOVERNMENT OF THE REPUBLIC OF SOUTH AFRICA	GREY STONES 469 LT	STATE OWNED	42.8266	1 400 000	
GREY STONES 469 LT	00000469	00031	0000	NORTJE BAREND PETRUS	GREY STONES 469 LT	AGRICULTURAL	42.8266	1 100 000	
GREY STONES 469 LT	00000469	00032	0000	NATIONAL GOVERNMENT OF THE REPUBLIC OF SOUTH AFRICA	GREY STONES 469 LT	STATE OWNED	25.6960	600 000	
GREY STONES 469 LT	00000469	00033	0000	NATIONAL GOVERNMENT OF THE REPUBLIC OF SOUTH AFRICA	GREY STONES 469 LT	STATE OWNED	44.0704	1 240 000	
GREY STONES 469 LT	00000469	00034	0000	MPITI LERATO IRENE	GREY STONES 469 LT	AGRICULTURAL	69.1932	1 800 000	
GREY STONES 469 LT	00000469	00036	0000	SOLSA TRADING CC	GREY STONES 469 LT	AGRICULTURAL	21.4133	800 000	
GREY STONES 469 LT	00000469	00040	0000	ELANGENI FAMILY TRUST	GREY STONES 469 LT	AGRICULTURAL	165.3277	3 800 000	
GREY STONES 469 LT	00000469	00041	0000	STRYDOM HENDRIK BARLOW JOSEPHIS	GREY STONES 469 LT	AGRICULTURAL	6.3186	300 000	
GREY STONES 469 LT	00000469	00042	0000	KOCK LOUIS JACOBUS DE	GREY STONES 469 LT	AGRICULTURAL	3.8140	400 000	
GREY STONES 469 LT	00000469	00044	0000	CHIKANE THABIE MAVES & TOKOLOHO	GREY STONES 469 LT	AGRICULTURAL	30.0000	1 000 000	
GROBLERSRUST 970 LS	00000970	00000	0000	STEVE SCHOEMAN BEHEREND (PTY) LTD.	GROBLERSRUST 970 LS	AGRICULTURAL	106.8881	1 070 000	
GROBLERSRUST 970 LS	00000970	00001	0000	HONE EVELYN BRETTELL RICKMAN	GROBLERSRUST 970 LS	AGRICULTURAL	4.2827	1 200 000	
GROENFONTEIN 483 LT	00000483	00000	0000	HANS MERENSKY HOLDINGS (PTY) LTD.	GROENFONTEIN 483 LT	AGRICULTURAL	156.9548	10 000 000	
GROENFONTEIN 483 LT	00000483	00001	0000	HANS MERENSKY HOLDINGS (PTY) LTD.	GROENFONTEIN 483 LT	AGRICULTURAL	96.2528	1 200 000	
GROENFONTEIN 483 LT	00000483	00002	0000	ERIKA DANDO TRUST	GROENFONTEIN 483 LT	AGRICULTURAL	89.9706	900 000	
GROENFONTEIN 483 LT	00000483	00004	0000	SCHULTE LOUWRINA ROETTGERS-	GROENFONTEIN 483 LT	AGRICULTURAL	13.4476	600 000	
GROENFONTEIN 483 LT	00000483	00005	0000	SCHULTE LOUWRINA ROETTGERS-	GROENFONTEIN 483 LT	AGRICULTURAL	13.3105	900 000	
GROENFONTEIN 483 LT	00000483	00009	0000	INKWAZI TRUST	GROENFONTEIN 483 LT	AGRICULTURAL	30.6175	930 000	
GROENFONTEIN 483 LT	00000483	00011	0000	HANS MERENSKY HOLDINGS (PTY) LTD.	GROENFONTEIN 483 LT	AGRICULTURAL	8.1942	760 000	



GREATER TZANEEN LOCAL MUNICIPALITY

Valuation roll for the period 1 July 2013 - 30 June 2017



REGISTERED OR OTHER DESCRIPTION OF THE PROPERTY				FULL NAMES OF OWNER(S)	CATEGORY DETERMINED IN TERMS OF SECTION 8 OF THE ACT	PHYSICAL ADDRESS OF THE PROPERTY	EXTENT OF THE PROPERTY (H)	MARKET VALUE OF THE PROPERTY	REMARKS
SUBURB	ERFNR	PORTION	UNIT						
GROENFONTEIN 483 LT	00000483	00012	0000	HANS MERENSKY HOLDINGS (PTY) LTD.	GROENFONTEIN 483 LT	AGRICULTURAL	7.8730	240 000	
GROENFONTEIN 483 LT	00000483	00017	0000	HANS MERENSKY HOLDINGS (PTY) LTD.	GROENFONTEIN 483 LT	AGRICULTURAL	24.9531	510 000	
GROENFONTEIN 483 LT	00000483	00018	0000	SCHULTE LOUWRINA ROETTIGERS-	GROENFONTEIN 483 LT	AGRICULTURAL	15.8047	900 000	
GROENFONTEIN 483 LT	00000483	00022	0000	LIMPOPO PROVINCIAL GOVERNMENT	GROENFONTEIN 483 LT	STATE OWNED	0.8030	10 000	
GROENFONTEIN 483 LT	00000483	00023	0000	LIMPOPO PROVINCIAL GOVERNMENT	GROENFONTEIN 483 LT	STATE OWNED	1.9591	20 000	
GROENFONTEIN 483 LT	00000483	00024	0000	LIMPOPO PROVINCIAL GOVERNMENT	GROENFONTEIN 483 LT	STATE OWNED	3.4258	30 000	
GROENFONTEIN 483 LT	00000483	00025	0000	LIMPOPO PROVINCIAL GOVERNMENT	GROENFONTEIN 483 LT	STATE OWNED	2.6330	30 000	
GROENFONTEIN 483 LT	00000483	00033	0000	HANACZEK HELMUT WILHELM	GROENFONTEIN 483 LT	AGRICULTURAL	26.9072	2 000 000	
GROENFONTEIN 483 LT	00000483	00035	0000	DANDO ERIKA WIENFRIEDA	GROENFONTEIN 483 LT	AGRICULTURAL	40.0908	1 900 000	
GROENFONTEIN 483 LT	00000483	00036	0000	JACKSON DANDO TRUST	GROENFONTEIN 483 LT	AGRICULTURAL	2.0416	600 000	
GROOTBOSCH 444 LT	00000444	00000	0000	REPUBLIEK VAN SUID-AFRIKA	GROOTBOSCH 444 LT	STATE OWNED	2824.4471	28 000 000	
GRYSAPPEL 598 LT	00000598	00000	0000	FOUR RIVIERS TRADING 261 PTY LTD	GRYSAPPEL 598 LT	STATE OWNED	76.0918	2 400 000	
GRYSAPPEL 598 LT	00000598	00001	0000	CARL DIETER SCHOLZ TRUST	GRYSAPPEL 598 LT	AGRICULTURAL	94.2185	940 000	
GRYSAPPEL 598 LT	00000598	00002	0000	SMITH HERMANUS JACOBUS NICOLAAS	GRYSAPPEL 598 LT	AGRICULTURAL	107.4769	1 500 000	
GRYSAPPEL 598 LT	00000598	00004	0000	LAND- & LANDBOU-ONTWIKKELINGSBANK	GRYSAPPEL 598 LT	STATE OWNED	116.1722	1 160 000	
GRYSAPPEL 598 LT	00000598	00005	0000	GRYSAPPEL BOERDERY CC	GRYSAPPEL 598 LT	AGRICULTURAL	23.7280	1 100 000	
GRYSAPPEL 598 LT	00000598	00006	0000	HANS MERENSKY HOLDINGS (PTY) LTD.	GRYSAPPEL 598 LT	AGRICULTURAL	46.6334	470 000	
GRYSAPPEL 598 LT	00000598	00007	0000	GRYSAPPEL TRUST	GRYSAPPEL 598 LT	AGRICULTURAL	46.6334	1 500 000	
GRYSAPPEL 598 LT	00000598	00008	0000	MAMPHOKU-MAKGOBA COMMUNITY TRUST	GRYSAPPEL 598 LT	AGRICULTURAL	47.4466	1 700 000	
GRYSAPPEL 598 LT	00000598	00010	0000	MAMPHOKU-MAKGOBA COMMUNITY TRUST	GRYSAPPEL 598 LT	AGRICULTURAL	79.0567	1 100 000	
GRYSAPPEL 598 LT	00000598	00011	0000	TETZEL PROP CC.	GRYSAPPEL 598 LT	AGRICULTURAL	11.2398	900 000	
HAENERTSBURG	00000102	00000	0000	WILKINSON LINDA		RESIDENTIAL	0.0248	40 000	
HAENERTSBURG	00000103	00000	0000	BLUE DISA TRADING 870 CC		BUSINESS	0.0248	800 000	
HAENERTSBURG	00000104	00000	0000	BLUE DISA TRADING 870 CC		BUSINESS	0.0495	800 000	
HAENERTSBURG	00000105	00000	0000	BLUE DISA TRADING 870 CC		BUSINESS	0.0495	800 000	
HAENERTSBURG	00000152	00000	0000	PIETERSBURG MANAGEMENT & INV CO PTY LTD		BUSINESS	0.0495	550 000	
HAENERTSBURG	00000157	00000	0000	HAENERTSBURG GARDEN CLUB		BUSINESS	0.0248	1 000 000	
HAENERTSBURG	00000158	00000	0000	HAENERTSBURG GARDEN CLUB		VACANT RESIDENTIAL	0.0248	100 000	
HAENERTSBURG	00000176	00000	0000	MEADOWS CAFE & BUTCHERY CC		BUSINESS	0.0248	700 000	
HAENERTSBURG	00000178	00000	0000	VELDMAN SUSAN		VACANT RESIDENTIAL	0.0248	90 000	
HAENERTSBURG	00000179	00000	0000	VELDMAN SUSAN		VACANT RESIDENTIAL	0.0248	90 000	
HAENERTSBURG	00000180	00000	0000	SILVER MIST PROP (PTY) LTD		VACANT RESIDENTIAL	0.0248	90 000	
HAENERTSBURG	00000188	00000	0000	FOURIE ANNA HENDRINA		RESIDENTIAL	0.0248	450 000	
HAENERTSBURG	00000189	00000	0000	SCHALKWYK ANNA GLAUDINA VAN		VACANT RESIDENTIAL	0.0248	90 000	
HAENERTSBURG	00000195	00000	0000	BROWN HESTER JOHANNA		RESIDENTIAL	0.0248	600 000	
HAENERTSBURG	00000200	00000	0000	HOWIE PAMELA LESLEY		RESIDENTIAL	0.0495	530 000	
HAENERTSBURG	00000216	00000	0000	MAGNACORP 83 CC		VACANT RESIDENTIAL	0.0248	90 000	
HAENERTSBURG	00000217	00000	0000	MAGNACORP 83 CC		RESIDENTIAL	0.0496	450 000	
HAENERTSBURG	00000219	00000	0000	MCGAFFIN PATRICIA ALAIN		VACANT RESIDENTIAL	0.0248	90 000	
HAENERTSBURG	00000220	00000	0000	NEETHLING WILLEM HENDRIK & HENDRIK LUDOLPH		VACANT RESIDENTIAL	0.0248	90 000	



GREATER TZANEEN LOCAL MUNICIPALITY
Valuation roll for the period 1 July 2013 - 30 June 2017



REGISTERED OR OTHER DESCRIPTION OF THE PROPERTY				FULL NAMES OF OWNER(S)	CATEGORY DETERMINED IN TERMS OF SECTION 8 OF THE ACT	PHYSICAL ADDRESS OF THE PROPERTY	EXTENT OF THE PROPERTY (H)	MARKET VALUE OF THE PROPERTY	REMARKS
SUBURB	ERFNR	PORTION	UNIT						
HAENERTSBURG	00000221	00000	0000	NEETHLING ELSIE SOPHIA & WILLEM HENDRIK		VACANT RESIDENTIAL	0.0248	90 000	
HAENERTSBURG	00000222	00000	0000	NEETHLING HENDRIK LUDOLPH & WILLEM HENDRIK		VACANT RESIDENTIAL	0.0496	90 000	
HAENERTSBURG	00000223	00000	0000	NEETHLING ANNA SOPHIA & ELSIE SOPHIA		VACANT RESIDENTIAL	0.0248	90 000	
HAENERTSBURG	00000224	00000	0000	NEETHLING WILLEM HENDRIK & HENDRIK LUDOLPH		VACANT RESIDENTIAL	0.0248	90 000	
HAENERTSBURG	00000225	00000	0000	PIETERSEN HERMAN JOHAN		RESIDENTIAL	0.0248	720 000	
HAENERTSBURG	00000226	00000	0000	PIETERSEN HERMAN JOHAN		RESIDENTIAL	0.0248	90 000	
HAENERTSBURG	00000233	00000	0000	ERVEN 233 & 905 HAENERTSBURG CC		VACANT RESIDENTIAL	0.0248	90 000	
HAENERTSBURG	00000234	00000	0000	BLANDY MICHAEL WILLIAM		VACANT RESIDENTIAL	0.0248	90 000	
HAENERTSBURG	00000246	00000	0000	NOEL AMANDA JANE		RESIDENTIAL	0.0496	700 000	
HAENERTSBURG	00000247	00000	0000	BREUGEM ELSIE		VACANT RESIDENTIAL	0.0248	90 000	
HAENERTSBURG	00000248	00000	0000	NOEL AMANDA JANE		VACANT RESIDENTIAL	0.0248	90 000	
HAENERTSBURG	00000267	00000	0000	BOOYSEN ALBERTUS WILLEM		VACANT RESIDENTIAL	0.0248	90 000	
HAENERTSBURG	00000268	00000	0000	BOOYSEN ALBERTUS WILLEM		VACANT RESIDENTIAL	0.0248	90 000	
HAENERTSBURG	00000269	00000	0000	ELGELBRECHT CHRISTINA HENDRINA FREDRIKA		RESIDENTIAL	0.0495	750 000	
HAENERTSBURG	00000270	00000	0000	ZYL LEONE VAN		RESIDENTIAL	0.0495	850 000	
HAENERTSBURG	00000271	00000	0000	DREWETT YVONNE		VACANT RESIDENTIAL	0.0495	90 000	
HAENERTSBURG	00000272	00000	0000	ROUPELL MICHAEL JOHN STUART		RESIDENTIAL	0.0495	700 000	
HAENERTSBURG	00000273	00000	0000	TOIT HAYLEY ALLISON DU		RESIDENTIAL	0.0248	780 000	
HAENERTSBURG	00000274	00000	0000	BURRETT ROBERT STEWART		RESIDENTIAL	0.0248	800 000	
HAENERTSBURG	00000293	00000	0000	TURNER LINDI		RESIDENTIAL	0.0248	650 000	
HAENERTSBURG	00000294	00000	0000	RENSBURG CAREL MARTIN JANSE VAN		RESIDENTIAL	0.0248	800 000	
HAENERTSBURG	00000295	00000	0000	WADE ROGER CHARLES		RESIDENTIAL	0.0495	900 000	
HAENERTSBURG	00000296	00000	0000	WILKINSON BARBARA PATRICIA		RESIDENTIAL	0.0495	700 000	
HAENERTSBURG	00000297	00000	0000	OOSTHUIZEN JOSEPHUS ZEN		RESIDENTIAL	0.0495	1 000 000	
HAENERTSBURG	00000298	00000	0000	WILKINSON LINDA		RESIDENTIAL	0.0247	700 000	
HAENERTSBURG	00000300	00000	0000	WILKINSON LINDA		RESIDENTIAL	0.0248	750 000	
HAENERTSBURG	00000313	00000	0000	COLLINS MAUREEN THERESA		RESIDENTIAL	0.0495	450 000	
HAENERTSBURG	00000336	00000	0000	JONGE ERIC MARTINUS WILLEM DE		VACANT RESIDENTIAL	0.0495	90 000	
HAENERTSBURG	00000337	00000	0000	MCILWRATH SANDRA ELLEN		VACANT RESIDENTIAL	0.0495	90 000	
HAENERTSBURG	00000338	00000	0000	GREYVENSTEIN MIGNONETTE		RESIDENTIAL	0.0495	570 000	
HAENERTSBURG	00000339	00000	0000	LOOTS JOHANNA HENDRIKA		VACANT RESIDENTIAL	0.0248	90 000	
HAENERTSBURG	00000340	00000	0000	LOOTS JOHANNA HENDRIKA		VACANT RESIDENTIAL	0.0248	90 000	
HAENERTSBURG	00000352	00000	0000	RAAD OP PLAASLIKE BESTUURSAANGELEENTHEDE		MUNICIPAL	0.0495	90 000	
HAENERTSBURG	00000353	00000	0000	RAAD OP PLAASLIKE BESTUURSAANGELEENTHEDE		MUNICIPAL	0.0495	90 000	
HAENERTSBURG	00000363	00000	0000	WILKINSON DAVID		VACANT RESIDENTIAL	0.0248	90 000	
HAENERTSBURG	00000364	00000	0000	WILKINSON DAVID		VACANT RESIDENTIAL	0.0248	90 000	
HAENERTSBURG	00000367	00000	0000	TEUBES INV CC		RESIDENTIAL	0.0495	650 000	
HAENERTSBURG	00000373	00000	0000	KUSCHKE GUDRUN FRIEDEL THERESE		VACANT RESIDENTIAL	0.0248	90 000	
HAENERTSBURG	00000374	00000	0000	KUSCHKE GUDRUN FRIEDEL THERESE		RESIDENTIAL	0.0248	600 000	
HAENERTSBURG	00000377	00000	0000	NYEMBE THEMBI JOHANNA		VACANT RESIDENTIAL	0.0495	90 000	



GREATER TZANEEN LOCAL MUNICIPALITY
Valuation roll for the period 1 July 2013 - 30 June 2017



REGISTERED OR OTHER DESCRIPTION OF THE PROPERTY				FULL NAMES OF OWNER(S)	CATEGORY DETERMINED IN TERMS OF SECTION 8 OF THE ACT	PHYSICAL ADDRESS OF THE PROPERTY	EXTENT OF THE PROPERTY (H)	MARKET VALUE OF THE PROPERTY	REMARKS
SUBURB	ERFNR	PORTION	UNIT						
HAENERTSBURG	00000400	00000	0000	RAAD OP PLAASLIKE BESTUURSAANGELEENTHEDE		MUNICIPAL	0.0495	90 000	
HAENERTSBURG	00000401	00000	0000	RAAD OP PLAASLIKE BESTUURSAANGELEENTHEDE		MUNICIPAL	0.0495	90 000	
HAENERTSBURG	00000402	00000	0000	PETER PECH TRUST		RESIDENTIAL	0.0495	740 000	
HAENERTSBURG	00000405	00000	0000	RAAD OP PLAASLIKE BESTUURSAANGELEENTHEDE		MUNICIPAL	0.0248	90 000	
HAENERTSBURG	00000406	00000	0000	RAAD OP PLAASLIKE BESTUURSAANGELEENTHEDE		MUNICIPAL	0.0248	90 000	
HAENERTSBURG	00000407	00000	0000	RAAD OP PLAASLIKE BESTUURSAANGELEENTHEDE		MUNICIPAL	0.0495	90 000	
HAENERTSBURG	00000442	00000	0000	TAYOB DAWOOD KHALID		RESIDENTIAL	0.0495	600 000	
HAENERTSBURG	00000445	00000	0000	RAAD OP PLAASLIKE BESTUURSAANGELEENTHEDE		MUNICIPAL	0.0248	90 000	
HAENERTSBURG	00000446	00000	0000	RAAD OP PLAASLIKE BESTUURSAANGELEENTHEDE		MUNICIPAL	0.0248	90 000	
HAENERTSBURG	00000447	00000	0000	RAAD OP PLAASLIKE BESTUURSAANGELEENTHEDE		MUNICIPAL	0.0495	90 000	
HAENERTSBURG	00000464	00000	0000	MAHESH CATERINE DAPHNE		RESIDENTIAL	0.0248	600 000	
HAENERTSBURG	00000488	00000	0000	MAHESH CATERINE DAPHNE		RESIDENTIAL	0.0248	100 000	
HAENERTSBURG	00000909	00000	0000	BRANSON SALLY ANNE		RESIDENTIAL	0.0991	750 000	
HAENERTSBURG	00000911	00000	0000	TOIT RICHARD DU		RESIDENTIAL	0.0991	750 000	
HAENERTSBURG	00000912	00000	0000	MEYER JOHANNA ADELHEID & WILLEM NICOLAAS		RESIDENTIAL	0.0991	850 000	
HAENERTSBURG	00000914	00000	0000	STARINK JAN EVERT		RESIDENTIAL	0.0991	700 000	
HAENERTSBURG	00000915	00000	0000	HARMAN SUSAN ANNE		RESIDENTIAL	0.1486	500 000	
HAENERTSBURG	00000916	00000	0000	PROPERTY CONNECTIONS CC		RESIDENTIAL	0.0991	770 000	
HAENERTSBURG	00000917	00000	0000	PROPERTY CONNECTIONS CC		RESIDENTIAL	0.0990	830 000	
HAENERTSBURG	00000918	00000	0000	KRITZINGER CECELIA JUANITA		VACANT RESIDENTIAL	0.0991	150 000	
HAENERTSBURG	00000919	00000	0000	NEETHLING RHODA		RESIDENTIAL	0.0991	500 000	
HAENERTSBURG	00000920	00000	0000	CRONJE INGRID & CAREL PIETER		RESIDENTIAL	0.0990	800 000	
HAENERTSBURG	00000921	00000	0000	WHITFIELD VALERIE ANNE		RESIDENTIAL	0.0990	950 000	
HAENERTSBURG	00000922	00000	0000	SWART MUHLDERAND		RESIDENTIAL	0.1249	815 000	
HAENERTSBURG	00000923	00000	0000	KOHNE JOSEF STEFAN & SILVIE		RESIDENTIAL	0.0991	350 000	
HAENERTSBURG	00000924	00000	0000	KOHNE JOSEF STEFAN & SILVIE		RESIDENTIAL	0.0990	650 000	
HAENERTSBURG	00000925	00000	0000	KOHNE JOSEF STEFAN & SILVIE		RESIDENTIAL	0.0991	700 000	
HAENERTSBURG	00000926	00000	0000	HUTCHINSON PAMELA MARY & THOMAS HEAP		RESIDENTIAL	0.0991	770 000	
HAENERTSBURG	00000927	00000	0000	BALLARD GWENDA MARY		RESIDENTIAL	0.0990	650 000	
HAENERTSBURG	00000928	00000	0000	EGAN BRONWYN ANN & VINCENT THOMAS		RESIDENTIAL	0.0991	850 000	
HAENERTSBURG	00000929	00000	0000	CHANGUION LOUIS JOHN STANLEY		RESIDENTIAL	0.0990	680 000	
HAENERTSBURG	00000930	00000	0000	VAN AARDT STEPHEN RICHARD BAREND		RESIDENTIAL	0.0991	750 000	
HAENERTSBURG	00000931	00000	0000	WIENAND ELIZABETH		RESIDENTIAL	0.0332	600 000	
HAENERTSBURG	00000931	00001	0000	VAN SCHALKWYK JOHAN LEONARD		RESIDENTIAL	0.0330	850 000	
HAENERTSBURG	00000931	00002	0000	VAN SCHALKWYK JOHAN LEONARD		VACANT RESIDENTIAL	0.0329	90 000	
HAENERTSBURG	00000934	00000	0000	PARK DUGALD VINCENT		RESIDENTIAL	0.0991	800 000	
HAENERTSBURG	00000935	00000	0000	TAYLOR GORDON KENNETH		VACANT RESIDENTIAL	0.0990	150 000	
HAENERTSBURG	00000936	00000	0000	LIEBENBERG SONJA & FRANCOIS CHARLES		RESIDENTIAL	0.0991	900 000	
HAENERTSBURG	00000937	00000	0000	MILES DESMOND BRIAN		BUSINESS	0.0991	1 000 000	
HAENERTSBURG	00000938	00000	0000	HERMANN FRIEDRICH RAINER & MARA MATHILDA		RESIDENTIAL	0.0990	760 000	



GREATER TZANEEN LOCAL MUNICIPALITY
Valuation roll for the period 1 July 2013 - 30 June 2017



REGISTERED OR OTHER DESCRIPTION OF THE PROPERTY				FULL NAMES OF OWNER(S)	CATEGORY DETERMINED IN TERMS OF SECTION 8 OF THE ACT	PHYSICAL ADDRESS OF THE PROPERTY	EXTENT OF THE PROPERTY (H)	MARKET VALUE OF THE PROPERTY	REMARKS
SUBURB	ERFNR	PORTION	UNIT						
HAENERTSBURG	00000939	00000	0000	MONAKHISI RASODI SOLOMON		RESIDENTIAL	0.0991	800 000	
HAENERTSBURG	00000940	00000	0000	FORREST FRANCES ANNE		RESIDENTIAL	0.0990	850 000	
HAENERTSBURG	00000941	00000	0000	SEBOLA JAN MOSEAMO BAHLOKILENG DAMARIS		RESIDENTIAL	0.0991	850 000	
HAENERTSBURG	00000942	00000	0000	VENTER LEANA		BUSINESS	0.1487	1 000 000	
HAENERTSBURG	00000944	00000	0000	VAN DER WESTHUIZEN VALERIE HEIDI		RESIDENTIAL	0.0992	550 000	
HAENERTSBURG	00000945	00000	0000	EIKE TRUST		RESIDENTIAL	0.0992	850 000	
HAENERTSBURG	00000946	00000	0000	EIKE TRUST		VACANT RESIDENTIAL	0.0992	150 000	
HAENERTSBURG	00000947	00000	0000	MAGNACORP 83 CC		BUSINESS	0.0992	1 300 000	
HAENERTSBURG	00000948	00000	0000	KUFNER DIONE BEATRICE		RESIDENTIAL	0.0992	790 000	
HAENERTSBURG	00000949	00000	0000	TATTERSALL LESLEY HEATH		RESIDENTIAL	0.0992	850 000	
HAENERTSBURG	00000950	00000	0000	TURNER GRACE ELLEN MARY		RESIDENTIAL	0.0992	710 000	
HAENERTSBURG	00000952	00000	0000	LANGLOIS JOSEPH HENRY		RESIDENTIAL	0.0992	750 000	
HAENERTSBURG	00000953	00000	0000	SCATES JOHN STEVEN & JESSI		RESIDENTIAL	0.0992	800 000	
HAENERTSBURG	00000954	00000	0000	DUNCAN ANGUS DAVID & JANET MURIEL		RESIDENTIAL	0.1487	780 000	
HAENERTSBURG	00000955	00000	0000	BLANDY GORDON RICHARD		RESIDENTIAL	0.1487	900 000	
HAENERTSBURG	00000956	00000	0000	VAN EEDEN JOHANNA GERTRUIDA		RESIDENTIAL	0.0992	800 000	
HAENERTSBURG	00000957	00000	0000	TALGARTH PROP DEV CC		BUSINESS	0.0602	700 000	
HAENERTSBURG	00000957	00002	0000	GROW BEST PROP CC		BUSINESS	0.0602	900 000	
HAENERTSBURG	00000958	00000	0000	IRON CROWN PROP CC		RESIDENTIAL	0.1487	770 000	
HAENERTSBURG	00000959	00000	0000	PIETERSE GERRIT		RESIDENTIAL	0.0744	900 000	
HAENERTSBURG	00000962	00000	0000	MARN RUTH		RESIDENTIAL	0.0992	660 000	
HAENERTSBURG	00000963	00000	0000	DE REUCK SHARON ANN & VILJOEN LINDA		RESIDENTIAL	0.0496	850 000	
HAENERTSBURG	00000963	00001	0000	MONYEPAO MATOME PHILLIP		RESIDENTIAL	0.0248	90 000	
HAENERTSBURG	00000963	00002	0000	MONYEPAO MATOME PHILLIP		RESIDENTIAL	0.0248	800 000	
HAENERTSBURG	00000964	00000	0000	PERKINS LUKE & CORNELIA		RESIDENTIAL	0.1487	750 000	
HAENERTSBURG	00000965	00000	0000	MONCREIFF PATRICIA JANE		RESIDENTIAL	0.0495	600 000	
HAENERTSBURG	00000966	00000	0000	LEACH BEVERLEY ANNE		RESIDENTIAL	0.0992	780 000	
HAENERTSBURG	00000967	00000	0000	PIETERSBURG MANAGEMENT & INV CO LTD		VACANT RESIDENTIAL	0.0992	150 000	
HAENERTSBURG	00000969	00000	0000	ROMAN CATHOLIC CHURCH-PIETERSBURG		RELIGIOUS USE	0.0992	740 000	
HAENERTSBURG	00000970	00000	0000	ROMAN CATHOLIC CHURCH-PIETERSBURG		RELIGIOUS USE	0.1983	500 000	
HAENERTSBURG	00000971	00000	0000	RLT PROP TRUST		VACANT RESIDENTIAL	0.0495	90 000	
HAENERTSBURG	00000971	00001	0000	NIKERK TREVOR VAN		VACANT RESIDENTIAL	0.0496	90 000	
HAENERTSBURG	00000972	00000	0000	SILINDA THANDIWE DIONNE		RESIDENTIAL	0.0992	1 100 000	
HAENERTSBURG	00000973	00000	0000	PARNELL DIANA JENNIFER & DAVID PETER LEWARNE		RESIDENTIAL	0.0973	900 000	
HAENERTSBURG	00000974	00000	0000	SHAIKH SHAHIDABIBI		VACANT RESIDENTIAL	0.0991	150 000	
HAENERTSBURG	00000976	00000	0000	& WILSON PHILLIPA JEANWILLSON STEVEN JOHN		RESIDENTIAL	0.0991	800 000	
HAENERTSBURG	00000977	00000	0000	STREVER MICHAEL EDWARD		RESIDENTIAL	0.0985	900 000	
HAENERTSBURG	00000977	00001	0000	STREVER SHIRLEY DEBORAH		RESIDENTIAL	0.0502	680 000	
HAENERTSBURG	00000978	00000	0000	DUNN THOMAS TAYLOR & ANNA MAGRIETHA SOPHIA		RESIDENTIAL	0.0991	600 000	
HAENERTSBURG	00000979	00000	0000	HAENERTSBURG PROP CC		RESIDENTIAL	0.0991	900 000	



GREATER TZANEEN LOCAL MUNICIPALITY
Valuation roll for the period 1 July 2013 - 30 June 2017



REGISTERED OR OTHER DESCRIPTION OF THE PROPERTY				FULL NAMES OF OWNER(S)	CATEGORY DETERMINED IN TERMS OF SECTION 8 OF THE ACT	PHYSICAL ADDRESS OF THE PROPERTY	EXTENT OF THE PROPERTY (H)	MARKET VALUE OF THE PROPERTY	REMARKS
SUBURB	ERFNR	PORTION	UNIT						
HAENERTSBURG	00000981	00000	0000	TANK TRAP PROP CC		BUSINESS	0.0743	900 000	
HAENERTSBURG	00000982	00000	0000	LUNY FOOD SERVICES CC		RESIDENTIAL	0.0991	900 000	
HAENERTSBURG	00000983	00000	0000	WHITE CHRISTOPHER WILLIAM		RESIDENTIAL	0.0991	840 000	
HAENERTSBURG	00000984	00000	0000	OLIFF THERESE		RESIDENTIAL	0.0496	600 000	
HAENERTSBURG	00000986	00000	0000	HAENERTSBURG GARDEN CLUB TRUST		BUSINESS	0.1983	2 000 000	
HAENERTSBURG	00000987	00000	0000	LINDE CHARLES EDWARD VAN DER		RESIDENTIAL	0.0991	850 000	
HAENERTSBURG	00000988	00000	0000	GLODEK JENNIFER		RESIDENTIAL	0.0744	650 000	
HAENERTSBURG	00000989	00000	0000	MAMETJA LIZER MMANOKO		RESIDENTIAL	0.0990	750 000	
HAENERTSBURG	00000989	00001	0000	RAKGWAHLA MOHLALOGANYE EDWARD		VACANT RESIDENTIAL	0.0991	150 000	
HAENERTSBURG	00000990	00000	0000	GOWANS MICHAEL JOHN		RESIDENTIAL	0.0992	830 000	
HAENERTSBURG	00000991	00000	0000	DOCHAS TRUST		RESIDENTIAL	0.0744	1 100 000	
HAENERTSBURG	00000993	00000	0000	HAENERTSBURG MOTORS CC		BUSINESS	0.0992	1 500 000	
HAENERTSBURG	00000994	00000	0000	HAENERTSBURG MOTORS CC		VACANT RESIDENTIAL	0.1487	500 000	
HAENERTSBURG	00000995	00000	0000	REPUBLIEK VAN SUID-AFRIKA		STATE OWNED	2.8888	5 850 000	
HAENERTSBURG	00000996	00000	0000	SILVA CLIVE ANTONIO & ELIZABETH ANNA GERTRUIDA		RESIDENTIAL	0.0991	750 000	CONS FROM 354, 355, 356
HAENERTSBURG	00000997	00000	0000	NIENABER ANTHONY STEVEN		RESIDENTIAL	0.1981	680 000	CONS FROM 980, 995/1
HAENERTSBURG	00000997	00001	0000	AARDT SALLY KATRINA VAN		RESIDENTIAL	0.0990	750 000	
HAENERTSBURG	00000998	00000	0000	LUTHER ANN		RESIDENTIAL	0.0993	900 000	CONS FROM 241, 242, 995/2
HAENERTSBURG	00000999	00000	0000	STANDER MAURICE GRAHAM		RESIDENTIAL	0.0991	800 000	CONS FROM 512, 513, 536, 537
HAENERTSBURG	00001001	00000	0000	PILE CLIVE ST VINCENT & BERYL ANN		RESIDENTIAL	0.0992	800 000	CONS FROM 138, 139 & 140
HAENERTSBURG	00001002	00000	0000	GARDNER ROBIN HAZEL		RESIDENTIAL	0.0992	700 000	CONS FROM 141, 142, 960
HAENERTSBURG	00001003	00000	0000	GILSON GERDA HENDRIKA		RESIDENTIAL	0.0992	750 000	CONS FROM 278 & 985
HAENERTSBURG	00001005	00000	0000	FRANKE IREEN NORMA & GERHARD KURT		RESIDENTIAL	0.0992	800 000	CONS FROM 198 & 199
HAENERTSBURG	00001007	00000	0000	NIEKERK GERTRUIDA MARGARITHA SOPHIA VAN		RESIDENTIAL	0.0991	820 000	CONS FROM 204-206
HAENERTSBURG	00001008	00000	0000	LINDLEY DENISE ELIZABETH & TAIT MARIA EDWINA		RESIDENTIAL	0.0991	850 000	CONS FROM 143, 144
HAENERTSBURG	00001009	00000	0000	GLODEK MARTIN		RESIDENTIAL	0.0991	850 000	CONS FROM 243-245
HAENERTSBURG	00001010	00000	0000	NEOFYTOU KIMON SOTIRIOS		RESIDENTIAL	0.0992	650 000	CONS FROM 910, 913
HAENERTSBURG	00001010	00001	0000	IRON CROWN PROP CC		RESIDENTIAL	0.0991	500 000	
HAENERTSBURG	00001012	00000	0000	ST PAULS UNITED CHURCH HAENERTSBURG TRUST		RELIGIOUS USE	0.2478	800 000	CONS FROM 239, 240, 961
HAENERTSBURG	00001013	00000	0000	TEUBES INV CC		RESIDENTIAL	0.0496	850 000	CONS FROM 365 & 366
HAENERTSBURG	00001014	00000	0000	RODGER NEIL LOVELL ALDER		RESIDENTIAL	0.0991	650 000	CONS FROM 314-316
HAENERTSBURG	00001015	00000	0000	HAENERTSBURG AGRICULTURAL SOC		BUSINESS	0.2478	900 000	CONS FROM 75-77, 106-109
HAENERTSBURG	00001018	00000	0000	PATRICK KEITH		RESIDENTIAL	0.0497	650 000	CONS FROM 72 & 1011
HAENERTSBURG	00001018	00001	0000	PHILLIP DONOVAN FAMILIE TRUST		VACANT RESIDENTIAL	0.0495	120 000	
HAENERTSBURG	00001019	00000	0000	KIMLYNNE PTY LTD		RESIDENTIAL	0.0991	850 000	CONS FROM 73 & 74
HAENERTSBURG	00001022	00000	0000	BOYUM HANS MARK		RESIDENTIAL	0.0991	450 000	CONS FROM 202/R, 203/R, 201/R
HAENERTSBURG	00001023	00000	0000	KRUGER DIEDERIK JOHANNES		RESIDENTIAL	0.0496	700 000	CONS FROM 298/1, 299
HAENERTSBURG	00001024	00000	0000	HAENERTSBURG GARDEN CLUB TRUST		VACANT RESIDENTIAL	0.0991	200 000	CONS FROM 116 & 943
HAENERTSBURG	00001025	00000	0000	HAENERTSBURG GARDEN CLUB TRUST		BUSINESS	0.2727	2 000 000	CONS FROM 157, 158, 1004
HAENERTSBURG	00001026	00000	0000	KUSCHKE GUDRUN FRIEDEL THERESE		RESIDENTIAL	0.0732	840 000	CONS FROM 1020, 922/1



GREATER TZANEEN LOCAL MUNICIPALITY

Valuation roll for the period 1 July 2013 - 30 June 2017



REGISTERED OR OTHER DESCRIPTION OF THE PROPERTY				FULL NAMES OF OWNER(S)	CATEGORY DETERMINED IN TERMS OF SECTION 8 OF THE ACT	PHYSICAL ADDRESS OF THE PROPERTY	EXTENT OF THE PROPERTY (H)	MARKET VALUE OF THE PROPERTY	REMARKS
SUBURB	ERFNR	PORTION	UNIT						
HAENERTSBURG	00001027	00000	0000	HAENERTSBURG CHRISTIAN CHURCH		RELIGIOUS USE	0.0779	700 000	CONS FROM 957/1 & 992
HAENERTSBURG TOWN 1103 LS	00001103	00000	0000	PROVINCILA GOVERNMENT OF LIMPOPO	HAENERTSBURG TOWN 1103 LS	STATE OWNED	241.8017	4 820 000	
HAENERTSBURG TOWN 1103 LS	00001103	00001	0000	FOURIE JACOBUS PHILLIPUS	HAENERTSBURG TOWN 1103 LS	AGRICULTURAL	4.2827	500 000	
HAENERTSBURG TOWN 1103 LS	00001103	00003	0000	REPUBLIEK VAN SUID-AFRIKA	HAENERTSBURG TOWN 1103 LS	STATE OWNED	5.4941	20 000 000	
HAENERTSBURG TOWN 1103 LS	00001103	00004	0000	SUID-AFRIKAANSE POSKANTOOR LTD.	HAENERTSBURG TOWN 1103 LS	BUSINESS	0.0991	200 000	
HAENERTSBURG TOWN 1103 LS	00001103	00006	0000	C & L FAMILY TRUST	HAENERTSBURG TOWN 1103 LS	AGRICULTURAL	1.4526	400 000	
HAENERTSBURG TOWN 1103 LS	00001103	00009	0000	FOURIE JACOBUS PHILLIPUS	HAENERTSBURG TOWN 1103 LS	RESIDENTIAL	0.2013	300 000	
HAENERTSBURG TOWN 1103 LS	00001103	00010	0000	CUERDEN DAVID	HAENERTSBURG TOWN 1103 LS	RESIDENTIAL	0.1293	150 000	
HAMABOoya 576 LT	00000576	00000	0000	GREATER TZANEEN LOCAL MUNICIPALITY	HAMABOoya 576 LT	MUNICIPAL	207.2954	5 180 000	
HAMABOoya 576 LT	00000576	00001	0000	RUCAJOLO (PTY) LTD.	HAMABOoya 576 LT	AGRICULTURAL	50.7924	1 900 000	
HAMABOoya 576 LT	00000576	00007	0000	TRANSNET LTD.	HAMABOoya 576 LT	PSI	6.3380	19 000	
HAMAWASHA 557 LT	00000557	00000	0000	BURELLI GIOVANNI GUISEPPE	HAMAWASHA 557 LT	AGRICULTURAL	1.3656	500 000	
HAMAWASHA 557 LT	00000557	00001	0000	MLANGENI TRUST	HAMAWASHA 557 LT	AGRICULTURAL	102.4464	1 780 000	
HAMAWASHA 557 LT	00000557	00002	0000	ROOS JOHANNES JACOBUS	HAMAWASHA 557 LT	AGRICULTURAL	12.4602	800 000	
HAMAWASHA 557 LT	00000557	00003	0000	AVUXENI COMPUTOR ACADEMY CC	HAMAWASHA 557 LT	AGRICULTURAL	18.5803	4 000 000	
HAMAWASHA 557 LT	00000557	00004	0000	BENDER VALERIAN CHARLES	HAMAWASHA 557 LT	AGRICULTURAL	27.6137	1 600 000	
HAMAWASHA 557 LT	00000557	00006	0000	BEN TULLACH INV (PTY) LTD.	HAMAWASHA 557 LT	AGRICULTURAL	8.5653	270 000	
HAMAWASHA 557 LT	00000557	00007	0000	VENTER MARNUS	HAMAWASHA 557 LT	AGRICULTURAL	2.5650	700 000	
HAMAWASHA 557 LT	00000557	00008	0000	S & H HAMAWASHA CC.	HAMAWASHA 557 LT	AGRICULTURAL	8.5653	1 000 000	
HAMAWASHA 557 LT	00000557	00009	0000	LETABA BRICKYARD (PTY) LTD.	HAMAWASHA 557 LT	AGRICULTURAL	15.2761	300 000	
HAMAWASHA 557 LT	00000557	00010	0000	ROOYEN PHILLIPUS VAN	HAMAWASHA 557 LT	AGRICULTURAL	10.7067	1 500 000	
HAMAWASHA 557 LT	00000557	00011	0000	SS 2010 PROP TRUST	HAMAWASHA 557 LT	AGRICULTURAL	7.3086	3 200 000	
HAMAWASHA 557 LT	00000557	00012	0000	CARI TRUST	HAMAWASHA 557 LT	AGRICULTURAL	7.0111	1 200 000	
HAMAWASHA 557 LT	00000557	00013	0000	LOMBARD BAREND PETRUS	HAMAWASHA 557 LT	AGRICULTURAL	4.1111	900 000	
HAMAWASHA 557 LT	00000557	00014	0000	SUN-GRO BOEDERY C	HAMAWASHA 557 LT	AGRICULTURAL	2.0977	200 000	
HAMAWASHA 557 LT	00000557	00015	0000	SMIT JACOBUS	HAMAWASHA 557 LT	AGRICULTURAL	6.3978	1 000 000	
HAMAWASHA 557 LT	00000557	00016	0000	NAUDE JAKOBUS JOHANNES	HAMAWASHA 557 LT	AGRICULTURAL	3.4153	600 000	
HAMAWASHA 557 LT	00000557	00017	0000	TRANSNET LTD.	HAMAWASHA 557 LT	PSI	8.7602	6 500 000	
HAMAWASHA 557 LT	00000557	00018	0000	TRANSNET LTD.	HAMAWASHA 557 LT	PSI	8.7634	500 000	
HAMAWASHA 557 LT	00000557	00019	0000	TRANSNET LTD.	HAMAWASHA 557 LT	PSI	8.7623	200 000	
HAMAWASHA 557 LT	00000557	00020	0000	VAN BRAKEL ADRIAAN JOHANNES	HAMAWASHA 557 LT	AGRICULTURAL	9.2647	1 500 000	
HAMAWASHA 557 LT	00000557	00023	0000	VENTER SIMON	HAMAWASHA 557 LT	AGRICULTURAL	9.0365	1 000 000	
HAMAWASHA 557 LT	00000557	00024	0000	HOETS DOUGLAS CHASE	HAMAWASHA 557 LT	AGRICULTURAL	2.2472	300 000	
HAMAWASHA 557 LT	00000557	00025	0000	MICROZONE TRADING 219 CC.	HAMAWASHA 557 LT	AGRICULTURAL	4.4058	600 000	
HAMAWASHA 557 LT	00000557	00026	0000	HAMAWASHA LANDGOED CC.	HAMAWASHA 557 LT	AGRICULTURAL	8.5653	1 200 000	
HAMAWASHA 557 LT	00000557	00027	0000	CHAZEL TRUST	HAMAWASHA 557 LT	AGRICULTURAL	2.2803	1 300 000	
HAMAWASHA 557 LT	00000557	00028	0000	BRETT ANTHONY ENGEL	HAMAWASHA 557 LT	AGRICULTURAL	2.6502	700 000	
HAMAWASHA 557 LT	00000557	00029	0000	RICHARD RATERING FAMILY TRUST	HAMAWASHA 557 LT	AGRICULTURAL	8.5653	1 500 000	
HAMAWASHA 557 LT	00000557	00030	0000	FAAN JONKER TRUST	HAMAWASHA 557 LT	AGRICULTURAL	8.5653	900 000	
HAMAWASHA 557 LT	00000557	00031	0000	CHRIS JONKER TESTAMENTRE TRUST	HAMAWASHA 557 LT	AGRICULTURAL	8.5653	800 000	



GREATER TZANEEN LOCAL MUNICIPALITY

Valuation roll for the period 1 July 2013 - 30 June 2017



REGISTERED OR OTHER DESCRIPTION OF THE PROPERTY				FULL NAMES OF OWNER(S)	CATEGORY DETERMINED IN TERMS OF SECTION 8 OF THE ACT	PHYSICAL ADDRESS OF THE PROPERTY	EXTENT OF THE PROPERTY (H)	MARKET VALUE OF THE PROPERTY	REMARKS
SUBURB	ERFNR	PORTION	UNIT						
HAMAWASHA 557 LT	00000557	00032	0000	GOU-GOU ROSES (PTY) LTD.	HAMAWASHA 557 LT	AGRICULTURAL	8.5653	1 300 000	
HAMAWASHA 557 LT	00000557	00033	0000	HAMAWASHA TRUST	HAMAWASHA 557 LT	AGRICULTURAL	8.5653	1 200 000	
HAMAWASHA 557 LT	00000557	00034	0000	KUYPER GERARD JEAN EDUARD VAN NIKK	HAMAWASHA 557 LT	AGRICULTURAL	8.5653	1 200 000	
HAMAWASHA 557 LT	00000557	00035	0000	ROOYEN PHILLIPUS VAN	HAMAWASHA 557 LT	AGRICULTURAL	8.5653	900 000	
HAMAWASHA 557 LT	00000557	00036	0000	ROOYEN PHILLIPUS VAN	HAMAWASHA 557 LT	AGRICULTURAL	10.7067	330 000	
HAMAWASHA 557 LT	00000557	00037	0000	NATIONAL GOVERNMENT OF THE REPUBLIC OF SOUTH AFRICA	HAMAWASHA 557 LT	STATE OWNED	8.6510	2 400 000	
HAMAWASHA 557 LT	00000557	00038	0000	LETABA BRICKYARD (PTY) LTD.	HAMAWASHA 557 LT	INDUSTRIAL	8.6510	4 000 000	
HAMAWASHA 557 LT	00000557	00039	0000	SIEDELS CONSTRUCTION CC	HAMAWASHA 557 LT	AGRICULTURAL	12.1378	700 000	
HAMAWASHA 557 LT	00000557	00040	0000	CHRIS JONKER TESTAMENTRE TRUST	HAMAWASHA 557 LT	AGRICULTURAL	25.6960	750 000	
HAMAWASHA 557 LT	00000557	00042	0000	TRANSNET LTD.	HAMAWASHA 557 LT	PSI	6.3335	60 000	
HAMAWASHA 557 LT	00000557	00043	0000	TRANSNET LTD.	HAMAWASHA 557 LT	PSI	7.9578	400 000	
HAMAWASHA 557 LT	00000557	00044	0000	TRANSNET LTD.	HAMAWASHA 557 LT	PSI	15.6810	300 000	
HAMAWASHA 557 LT	00000557	00045	0000	TRANSNET LTD.	HAMAWASHA 557 LT	PSI	5.0545	100 000	
HAMAWASHA 557 LT	00000557	00046	0000	TRANSNET LTD.	HAMAWASHA 557 LT	PSI	0.0025	100	
HAMAWASHA 557 LT	00000557	00047	0000	TRANSNET LTD.	HAMAWASHA 557 LT	PSI	1.4729	30 000	
HAMAWASHA 557 LT	00000557	00048	0000	TRANSNET LTD.	HAMAWASHA 557 LT	PSI	1.2667	12 000	
HAMAWASHA 557 LT	00000557	00050	0000	TRANSNET LTD.	HAMAWASHA 557 LT	PSI	5.9091	60 000	
HAMAWASHA 557 LT	00000557	00051	0000	GREATER TZANEEN LOCAL MUNICIPALITY	HAMAWASHA 557 LT	MUNICIPAL	2.2032	40 000	
HAMAWASHA 557 LT	00000557	00052	0000	GREATER TZANEEN LOCAL MUNICIPALITY	HAMAWASHA 557 LT	MUNICIPAL	0.7381	20 000	
HAMAWASHA 557 LT	00000557	00053	0000	GREATER TZANEEN LOCAL MUNICIPALITY	HAMAWASHA 557 LT	MUNICIPAL	1.7954	40 000	
HAMAWASHA 557 LT	00000557	00054	0000	TRANSNET LTD.	HAMAWASHA 557 LT	PSI	1.3096	13 000	
HAMAWASHA 557 LT	00000557	00056	0000	ANGELFISH INV 676 CC.	HAMAWASHA 557 LT	AGRICULTURAL	2.1222	700 000	
HAMAWASHA 557 LT	00000557	00057	0000	GREATER TZANEEN LOCAL MUNICIPALITY	HAMAWASHA 557 LT	MUNICIPAL	4.5335	150 000	
HAMAWASHA 557 LT	00000557	00058	0000	GREATER TZANEEN LOCAL MUNICIPALITY	HAMAWASHA 557 LT	MUNICIPAL	0.2656	3 000	
HAMAWASHA 557 LT	00000557	00059	0000	LENNOX DEKENAH TRUST	HAMAWASHA 557 LT	AGRICULTURAL	0.2656	3 000	
HAMAWASHA 557 LT	00000557	00060	0000	SCHOONRAAD JACOBUS HENDRIK	HAMAWASHA 557 LT	AGRICULTURAL	2.4356	400 000	
HAMAWASHA 557 LT	00000557	00061	0000	SOUNDPROPS 200 (PTY) LTD.	HAMAWASHA 557 LT	BUSINESS	2.2002	600 000	
HAMAWASHA 557 LT	00000557	00062	0000	TRIPONZA TRADING 513 CC	HAMAWASHA 557 LT	AGRICULTURAL	2.7677	280 000	
HAMAWASHA 557 LT	00000557	00063	0000	NAUDE JAKOBUS JOHANNES	HAMAWASHA 557 LT	AGRICULTURAL	1.4376	400 000	
HAMAWASHA 557 LT	00000557	00064	0000	GOD REIGNS INTERNATIONAL CHURCH	HAMAWASHA 557 LT	RELIGIOUS USE	10.1203	600 000	
HAMAWASHA 557 LT	00000557	00065	0000	REENEN LILIAN ADDISON HINTON VAN	HAMAWASHA 557 LT	AGRICULTURAL	2.2457	100 000	
HAMAWASHA 557 LT	00000557	00066	0000	REENEN LILIAN ADDISON HINTON VAN	HAMAWASHA 557 LT	AGRICULTURAL	116.7520	3 000 000	
HAMAWASHA 557 LT	00000557	00070	0000	JOHNNYANN TRUST	HAMAWASHA 557 LT	AGRICULTURAL	2.2458	400 000	
HAMAWASHA 557 LT	00000557	00071	0000	HOETS STUART CHASE	HAMAWASHA 557 LT	AGRICULTURAL	2.2735	600 000	
HAMAWASHA 557 LT	00000557	00072	0000	BOTES VERONICA ANN	HAMAWASHA 557 LT	AGRICULTURAL	2.2700	100 000	
HAMAWASHA 557 LT	00000557	00074	0000	CARI TRUST	HAMAWASHA 557 LT	AGRICULTURAL	1.9636	100 000	
HAMAWASHA 557 LT	00000557	00075	0000	KRUGER JOHANNES MALHERBE & ELSIE CATHARINA	HAMAWASHA 557 LT	AGRICULTURAL	2.0770	100 000	
HAMAWASHA 557 LT	00000557	00076	0000	MALAN FRANCOIS ALWYN & SUZANNE	HAMAWASHA 557 LT	AGRICULTURAL	2.0770	100 000	
HAMAWASHA 557 LT	00000557	00077	0000	KRUGER JOHANNES MALHERBE	HAMAWASHA 557 LT	AGRICULTURAL	2.0770	100 000	
HAMAWASHA 557 LT	00000557	00078	0000	KRUGER JOHANNES MALHERBE & ELSIE CATHARINA	HAMAWASHA 557 LT	AGRICULTURAL	2.0770	100 000	



GREATER TZANEEN LOCAL MUNICIPALITY

Valuation roll for the period 1 July 2013 - 30 June 2017



REGISTERED OR OTHER DESCRIPTION OF THE PROPERTY				FULL NAMES OF OWNER(S)	CATEGORY DETERMINED IN TERMS OF SECTION 8 OF THE ACT	PHYSICAL ADDRESS OF THE PROPERTY	EXTENT OF THE PROPERTY (H)	MARKET VALUE OF THE PROPERTY	REMARKS
SUBURB	ERFNR	PORTION	UNIT						
HAMAWASHA 557 LT	00000557	00079	0000	KRUGER JOHANNES MALHERBE & ELSIE CATHARINA	HAMAWASHA 557 LT	AGRICULTURAL	10.2214	800 000	
HAMAWASHA 557 LT	00000557	00080	0000	COPPEN CRAIG STEWART	HAMAWASHA 557 LT	AGRICULTURAL	2.0002	1 100 000	
HAMAWASHA 557 LT	00000557	00081	0000	LIEBENBERG JAN ADRIAAN	HAMAWASHA 557 LT	AGRICULTURAL	2.0003	100 000	
HAMAWASHA 557 LT	00000557	00082	0000	LIEBENBERG JAN ADRIAAN	HAMAWASHA 557 LT	AGRICULTURAL	2.0001	100 000	
HAMAWASHA 557 LT	00000557	00083	0000	JONES LAURETTE	HAMAWASHA 557 LT	AGRICULTURAL	1.9334	1 500 000	
HAMAWASHA 557 LT	00000557	00084	0000	WINTER JOHANNES PAUL DANIEL	HAMAWASHA 557 LT	AGRICULTURAL	2.0002	1 200 000	
HAMAWASHA 557 LT	00000557	00085	0000	SPIES SAFARIS CC	HAMAWASHA 557 LT	AGRICULTURAL	2.0001	250 000	
HAMAWASHA 557 LT	00000557	00086	0000	WINTER ERWIN	HAMAWASHA 557 LT	AGRICULTURAL	2.0000	250 000	
HAMAWASHA 557 LT	00000557	00100	0000	ROOS MARINA	HAMAWASHA 557 LT	AGRICULTURAL	1.9995	250 000	
HAMAWASHA 557 LT	00000557	00101	0000	OTTO MATTHYS GERHARDUS	HAMAWASHA 557 LT	AGRICULTURAL	2.0037	1 000 000	
HAMAWASHA 557 LT	00000557	00102	0000	FRANCOLIN HILL TRUST	HAMAWASHA 557 LT	AGRICULTURAL	5.1580	200 000	
HAMAWASHA 557 LT	00000557	00103	0000	FRANCOLIN HILL TRUST	HAMAWASHA 557 LT	AGRICULTURAL	4.9987	200 000	
HAMAWASHA 557 LT	00000557	00104	0000	FRANCOLIN HILL TRUST	HAMAWASHA 557 LT	AGRICULTURAL	5.0432	200 000	
HAMAWASHA 557 LT	00000557	00105	0000	FRANCOLIN HILL TRUST	HAMAWASHA 557 LT	AGRICULTURAL	4.1666	200 000	
HAMAWASHA 557 LT	00000557	00106	0000	EVANGELICAN LUTHERN CHURCH	HAMAWASHA 557 LT	RELIGIOUS USE	2.0021	100 000	
HAMAWASHA 557 LT	00000557	00107	0000	NDALA MUSA MORSE	HAMAWASHA 557 LT	AGRICULTURAL	2.0023	100 000	
HAMAWASHA 557 LT	00000557	00109	0000	SMOKEY MOUNTAIN TRADING 314 PTY LTD	HAMAWASHA 557 LT	AGRICULTURAL	3.4902	1 500 000	
HAMAWASHA 557 LT	00000557	00110	0000	SUN-GRO BOERDERY CC	HAMAWASHA 557 LT	AGRICULTURAL	2.8645	300 000	
HAMAWASHA 557 LT	00000557	00111	0000	SUN-GRO BOERDERY CC	HAMAWASHA 557 LT	AGRICULTURAL	2.1002	200 000	
HAMAWASHA 557 LT	00000557	00112	0000	SUN-GRO BOERDERY CC	HAMAWASHA 557 LT	AGRICULTURAL	2.1003	200 000	
HAMAWASHA 557 LT	00000557	00116	0000	STEYNBERG BEYERS DANIEL	HAMAWASHA 557 LT	AGRICULTURAL	2.0009	100 000	
HAMAWASHA 557 LT	00000557	00117	0000	STEYNBERG BEYERS DANIEL	HAMAWASHA 557 LT	AGRICULTURAL	2.0009	100 000	
HAMAWASHA 557 LT	00000557	00118	0000	HAZEL TRUST	HAMAWASHA 557 LT	AGRICULTURAL	2.2832	100 000	
HAMAWASHA 557 LT	00000557	00125	0000	LE GRANGE HENDRIK KENFILL & MARIA PETRONELLA WILHELMINA	HAMAWASHA 557 LT	AGRICULTURAL	2.5087	700 000	
HARDLINES 625 LT	00000625	00000	0000	HARDLINES ESTATES (PTY) LTD.	HARDLINES 625 LT	AGRICULTURAL	66.2438	660 000	
HARDLINES 625 LT	00000625	00001	0000	CHARLTON INV (PTY) LTD.	HARDLINES 625 LT	AGRICULTURAL	55.7052	1 000 000	
HARDLINES 625 LT	00000625	00002	0000	IRWING 86 CC.	HARDLINES 625 LT	AGRICULTURAL	19.2631	1 500 000	
HARDLINES 625 LT	00000625	00003	0000	MCGAFFIN PATRICK EGENES CLANRYE	HARDLINES 625 LT	AGRICULTURAL	0.1500	20 000	
HARMONY 140 KT	00000140	00000	0000	REPUBLIC OF SOUTH AFRICA	HARMONY 140 KT	STATE OWNED	6897.1662	35 000 000	
HARMONY 140 KT	00000140	00001	0000	NGWABITSIMOTLE TRUST	HARMONY 140 KT	AGRICULTURAL	595.1870	2 980 000	
HARMONY 140 KT	00000140	00003	0000	HARMONIE DRIE TRUST	HARMONY 140 KT	AGRICULTURAL	1401.5370	7 300 000	
HARMONY 140 KT	00000140	00005	0000	COETZEE DIEDERICK JOHANNES JACOBUS	HARMONY 140 KT	AGRICULTURAL	1288.7049	8 500 000	
HARMONY 140 KT	00000140	00006	0000	CANAL SQUARE INV 25 (PTY) LTD.	HARMONY 140 KT	AGRICULTURAL	220.9622	2 250 000	
HARMONY 140 KT	00000140	00007	0000	COLTS INV (PTY) LTD.	HARMONY 140 KT	AGRICULTURAL	484.4459	3 480 000	
HARMONY 140 KT	00000140	00008	0000	FOURIE FAMILIE TRUST	HARMONY 140 KT	AGRICULTURAL	87.7131	1 100 000	
HARMONY 140 KT	00000140	00009	0000	SHAMFUTI (PTY) LTD.	HARMONY 140 KT	AGRICULTURAL	624.0698	4 580 000	
HARMONY 140 KT	00000140	00010	0000	GIDEON GOOSEN EIENDOMME CC.	HARMONY 140 KT	AGRICULTURAL	425.1511	3 180 000	
HARMONY 140 KT	00000140	00011	0000	H F J & D GOOSEN BOERDERY CC.	HARMONY 140 KT	AGRICULTURAL	318.7657	5 000 000	
HARMONY 140 KT	00000140	00012	0000	PLESSIS EMMA DU	HARMONY 140 KT	AGRICULTURAL	63.9311	780 000	
HARMONY 140 KT	00000140	00013	0000	ALBERTYN CHRISTOFFEL ANDREAS	HARMONY 140 KT	AGRICULTURAL	904.4186	4 600 000	



GREATER TZANEEN LOCAL MUNICIPALITY

Valuation roll for the period 1 July 2013 - 30 June 2017



REGISTERED OR OTHER DESCRIPTION OF THE PROPERTY				FULL NAMES OF OWNER(S)	CATEGORY DETERMINED IN TERMS OF SECTION 8 OF THE ACT	PHYSICAL ADDRESS OF THE PROPERTY	EXTENT OF THE PROPERTY (H)	MARKET VALUE OF THE PROPERTY	REMARKS
SUBURB	ERFNR	PORTION	UNIT						
HARMONY 140 KT	00000140	00014	0000	JOHN MCC.ORMICK FAMILY TRUST	HARMONY 140 KT	AGRICULTURAL	784.3323	3 920 000	
HARMONY 140 KT	00000140	00015	0000	LUXEMBURG BOERDERY (PTY) LTD.	HARMONY 140 KT	AGRICULTURAL	1231.4939	8 500 000	
HARMONY 140 KT	00000140	00016	0000	PETER WARREN TRUST	HARMONY 140 KT	AGRICULTURAL	709.7081	6 000 000	
HARMONY 140 KT	00000140	00017	0000	(PTY)PROPS (PTY) LTD.	HARMONY 140 KT	AGRICULTURAL	2004.2901	10 300 000	
HARMONY 140 KT	00000140	00018	0000	GARSFONTEIN ONTWIKKELINGS (PTY) LTD.	HARMONY 140 KT	AGRICULTURAL	1787.5533	9 300 000	
HARMONY 140 KT	00000140	00019	0000	GARSFONTEIN ONTWIKKELINGS (PTY) LTD.	HARMONY 140 KT	AGRICULTURAL	1298.2187	6 700 000	
HARMONY 140 KT	00000140	00021	0000	JOHN MCC.ORMICK FAMILY TRUST	HARMONY 140 KT	AGRICULTURAL	1757.7933	9 000 000	
HARMONY 140 KT	00000140	00023	0000	SCALETOP INV CC.	HARMONY 140 KT	AGRICULTURAL	1445.0279	7 600 000	
HARMONY 140 KT	00000140	00024	0000	MAKUTSI (PTY) LTD.	HARMONY 140 KT	AGRICULTURAL	1386.6187	7 400 000	
HARMONY 140 KT	00000140	00025	0000	TORRE THEODORE	HARMONY 140 KT	AGRICULTURAL	755.4671	3 780 000	
HARMONY 140 KT	00000140	00026	0000	NATURAL ECHO INV 53 (PTY) LTD.	HARMONY 140 KT	AGRICULTURAL	640.8491	3 200 000	
HARMONY 140 KT	00000140	00027	0000	MAKHUTSWI RIVER GAME FARMS CC.	HARMONY 140 KT	AGRICULTURAL	1213.7328	6 400 000	
HARMONY 140 KT	00000140	00045	0000	LIEBENBERG ELSIE ESABELLE MAGDALEN	HARMONY 140 KT	AGRICULTURAL	154.5014	1 220 000	
HARMONY 140 KT	00000140	00047	0000	MAMETJA MMAMMILA RALPH	HARMONY 140 KT	AGRICULTURAL	167.0538	2 330 000	
HARMONY 140 KT	00000140	00048	0000	ATHERSTONE DOUGLAS BOWKER	HARMONY 140 KT	AGRICULTURAL	231.3191	3 700 000	
HARMONY 140 KT	00000140	00049	0000	MATSANE KEFAS WILLIAM	HARMONY 140 KT	AGRICULTURAL	26.9414	410 000	
HARMONY 140 KT	00000140	00050	0000	TOLMAY WALLACE HENDRIK	HARMONY 140 KT	AGRICULTURAL	26.9042	410 000	
HARMONY 140 KT	00000140	00051	0000	W H TOLMAY BOERDERY CC.	HARMONY 140 KT	AGRICULTURAL	26.8702	410 000	
HARMONY 140 KT	00000140	00052	0000	THEO DICKE TRUST	HARMONY 140 KT	AGRICULTURAL	87.0819	440 000	
HARMONY 140 KT	00000140	00053	0000	THEO DICKE (PTY) LTD.	HARMONY 140 KT	AGRICULTURAL	49.8362	250 000	
HARMONY 140 KT	00000140	00057	0000	FOURIE FAMILIE TRUST	HARMONY 140 KT	AGRICULTURAL	86.7876	800 000	
HARMONY 140 KT	00000140	00058	0000	JOHN MCC.ORMICK FAMILY TRUST	HARMONY 140 KT	AGRICULTURAL	92.1686	460 000	
HARMONY 140 KT	00000140	00059	0000	JOHN MCC.ORMICK FAMILY TRUST	HARMONY 140 KT	AGRICULTURAL	80.5740	410 000	
HARMONY 140 KT	00000140	00060	0000	SEKOTSWE COMMUNITY TRUST	HARMONY 140 KT	AGRICULTURAL	85.6532	600 000	
HARMONY 140 KT	00000140	00062	0000	BRUYN ELIZABETH MAGDALENA DE	HARMONY 140 KT	AGRICULTURAL	428.9070	3 900 000	
HARMONY 140 KT	00000140	00063	0000	VERSTER DEBORA	HARMONY 140 KT	AGRICULTURAL	394.0047	2 900 000	
HARMONY 140 KT	00000140	00064	0000	JOHN MCC.ORMICK FAMILY TRUST	HARMONY 140 KT	AGRICULTURAL	128.4798	1 000 000	
HARMONY 140 KT	00000140	00065	0000	NORTHPARK TRADING 153 (PTY) LTD.	HARMONY 140 KT	AGRICULTURAL	132.4751	1 700 000	
HARMONY 140 KT	00000140	00066	0000	ZELPY 2475 (PTY) LTD.	HARMONY 140 KT	AGRICULTURAL	299.7862	4 000 000	
HARMONY 140 KT	00000140	00067	0000	NIEUWOUDT GERRIT	HARMONY 140 KT	AGRICULTURAL	106.7700	1 100 000	
HARMONY 140 KT	00000140	00068	0000	MAULIN TRUST	HARMONY 140 KT	AGRICULTURAL	85.6532	430 000	
HARMONY 140 KT	00000140	00070	0000	MAITJENE COMMUNITY DEVELOPMENT TRUST	HARMONY 140 KT	AGRICULTURAL	171.3064	1 800 000	
HARMONY 140 KT	00000140	00072	0000	STADEN ANNA HELENA MARTHA VAN	HARMONY 140 KT	AGRICULTURAL	54.3473	600 000	
HARMONY 140 KT	00000140	00074	0000	GIDEON GOOSEN EIENDOMME CC.	HARMONY 140 KT	AGRICULTURAL	128.4798	940 000	
HARMONY 140 KT	00000140	00075	0000	GIDEON GOOSEN EIENDOMME CC.	HARMONY 140 KT	AGRICULTURAL	128.4798	720 000	
HARMONY 140 KT	00000140	00076	0000	GIDEON GOOSEN EIENDOMME CC.	HARMONY 140 KT	AGRICULTURAL	128.4798	2 300 000	
HARMONY 140 KT	00000140	00079	0000	GAZANKULU	HARMONY 140 KT	AGRICULTURAL	85.6532	430 000	
HARMONY 140 KT	00000140	00083	0000	MICROMATICA 869 (PTY) LTD.	HARMONY 140 KT	AGRICULTURAL	344.8559	3 100 000	
HARMONY 140 KT	00000140	00085	0000	SELATI BOERDERY CC.	HARMONY 140 KT	AGRICULTURAL	141.1742	710 000	
HARMONY 140 KT	00000140	00089	0000	COLTS INV (PTY) LTD.	HARMONY 140 KT	AGRICULTURAL	42.8266	900 000	



GREATER TZANEEN LOCAL MUNICIPALITY

Valuation roll for the period 1 July 2013 - 30 June 2017



REGISTERED OR OTHER DESCRIPTION OF THE PROPERTY				FULL NAMES OF OWNER(S)	CATEGORY DETERMINED IN TERMS OF SECTION 8 OF THE ACT	PHYSICAL ADDRESS OF THE PROPERTY	EXTENT OF THE PROPERTY (H)	MARKET VALUE OF THE PROPERTY	REMARKS
SUBURB	ERFNR	PORTION	UNIT						
HARMONY 140 KT	00000140	00090	0000	ZELPY 1695 (PTY) LTD.	HARMONY 140 KT	AGRICULTURAL	640.8490	5 000 000	
HARMONY 140 KT	00000140	00093	0000	JOHN MCC.ORMICK FAMILY TRUST	HARMONY 140 KT	AGRICULTURAL	2130.9142	11 350 000	
HARMONY 140 KT	00000140	00094	0000	SOENEL WILDBOERDERY CC.	HARMONY 140 KT	AGRICULTURAL	915.3533	6 000 000	
HARMONY 140 KT	00000140	00120	0000	VUREN DENISE JANSEN VAN	HARMONY 140 KT	AGRICULTURAL	4.5369	550 000	
HARMONY 140 KT	00000140	00123	0000	HARMONY TRUST	HARMONY 140 KT	AGRICULTURAL	342.0758	2 400 000	
HARMONY 140 KT	00000140	00126	0000	ZIMBALI COASTAL TRUST	HARMONY 140 KT	AGRICULTURAL	241.0884	4 000 000	
HARMONY 140 KT	00000140	00129	0000	CLAUDE & JILL TRUST	HARMONY 140 KT	AGRICULTURAL	722.7936	4 300 000	
HASIVONA 561 LT	00000561	00000	0000	PRINSLOO ANNELIE	HASIVONA 561 LT	AGRICULTURAL	27.2076	900 000	
HASIVONA 561 LT	00000561	00003	0000	DUNN MARIA SUSANNA	HASIVONA 561 LT	AGRICULTURAL	21.4133	800 000	
HASIVONA 561 LT	00000561	00004	0000	ROOS JOHANNES JACOBUS	HASIVONA 561 LT	AGRICULTURAL	11.1349	900 000	
HASIVONA 561 LT	00000561	00005	0000	L O MARCO BOERDERY CC.	HASIVONA 561 LT	AGRICULTURAL	42.8266	1 600 000	
HASIVONA 561 LT	00000561	00007	0000	LANDAUER CARL JOHN	HASIVONA 561 LT	AGRICULTURAL	9.8825	200 000	
HASIVONA 561 LT	00000561	00009	0000	MANGENA ESTHER DIKELEDI	HASIVONA 561 LT	AGRICULTURAL	32.1104	1 000 000	
HASIVONA 561 LT	00000561	00010	0000	DEFLOO ROELAND ANDER	HASIVONA 561 LT	AGRICULTURAL	25.6960	900 000	
HASIVONA 561 LT	00000561	00011	0000	DOMBO DU PLESSIS & PARTNERS S A PT	HASIVONA 561 LT	AGRICULTURAL	27.4099	1 000 000	
HASIVONA 561 LT	00000561	00012	0000	E B MEUBELMAKERS CC.	HASIVONA 561 LT	AGRICULTURAL	27.4193	900 000	
HASIVONA 561 LT	00000561	00013	0000	ZEE LODEWYK FRANCOIS VAN DER	HASIVONA 561 LT	AGRICULTURAL	27.3218	900 000	
HASIVONA 561 LT	00000561	00014	0000	HANSEN STEPHANUS PETRUS	HASIVONA 561 LT	AGRICULTURAL	28.0854	700 000	
HASIVONA 561 LT	00000561	00015	0000	MOKGAWA MOYAHABO MOSES	HASIVONA 561 LT	AGRICULTURAL	27.4632	540 000	
HASIVONA 561 LT	00000561	00016	0000	BRANDT THINUS	HASIVONA 561 LT	AGRICULTURAL	27.4585	600 000	
HASIVONA 561 LT	00000561	00017	0000	POTGIETER JOHANNES ABRAHAM	HASIVONA 561 LT	AGRICULTURAL	8.5653	600 000	
HASIVONA 561 LT	00000561	00021	0000	PRETORIUS HENNING PETRUS	HASIVONA 561 LT	AGRICULTURAL	23.5414	1 600 000	
HASIVONA 561 LT	00000561	00022	0000	ERASMUS JOHANNES JACOBUS	HASIVONA 561 LT	AGRICULTURAL	25.6960	520 000	
HASIVONA 561 LT	00000561	00025	0000	REBNOMMASH ENTERPRISES CC.	HASIVONA 561 LT	AGRICULTURAL	21.4135	700 000	
HASIVONA 561 LT	00000561	00026	0000	WYNGAARDT PETRUS JOHANNES HENDRIK VAN	HASIVONA 561 LT	AGRICULTURAL	44.7433	880 000	
HASIVONA 561 LT	00000561	00027	0000	WYNGAARDT PETRUS JOHANNES HENDRIK VAN	HASIVONA 561 LT	AGRICULTURAL	22.3738	800 000	
HASIVONA 561 LT	00000561	00028	0000	VENTER JAN ANDRIES	HASIVONA 561 LT	AGRICULTURAL	22.3717	440 000	
HASIVONA 561 LT	00000561	00029	0000	VENTER JAN ANDRIES	HASIVONA 561 LT	AGRICULTURAL	25.6960	1 600 000	
HASIVONA 561 LT	00000561	00030	0000	ZEE LODEWYK FRANCOIS VAN DER	HASIVONA 561 LT	AGRICULTURAL	25.6960	520 000	
HASIVONA 561 LT	00000561	00031	0000	ZEE LODEWYK FRANCOIS VAN DER	HASIVONA 561 LT	AGRICULTURAL	25.6960	520 000	
HASIVONA 561 LT	00000561	00032	0000	ZEE LODEWYK FRANCOIS VAN DER	HASIVONA 561 LT	AGRICULTURAL	25.6960	900 000	
HASIVONA 561 LT	00000561	00033	0000	MAKHADO KGAUGELO THEODORA	HASIVONA 561 LT	AGRICULTURAL	10.2784	550 000	
HASIVONA 561 LT	00000561	00034	0000	PIETERSE CECILIA MARIA	HASIVONA 561 LT	AGRICULTURAL	9.4219	800 000	
HASIVONA 561 LT	00000561	00035	0000	BRANDT THINUS	HASIVONA 561 LT	AGRICULTURAL	9.4219	1 000 000	
HASIVONA 561 LT	00000561	00038	0000	ROUX CASPER HENDRIK LE	HASIVONA 561 LT	AGRICULTURAL	21.4134	700 000	
HASIVONA 561 LT	00000561	00040	0000	VYVER LEON VAN DER	HASIVONA 561 LT	AGRICULTURAL	22.3695	440 000	
HASIVONA 561 LT	00000561	00041	0000	VYVER LEON VAN DER	HASIVONA 561 LT	AGRICULTURAL	22.3716	600 000	
HASIVONA 561 LT	00000561	00042	0000	VAAL MAGRIETHA LOUISA MARIA DE	HASIVONA 561 LT	AGRICULTURAL	51.5104	1 000 000	
HASIVONA 561 LT	00000561	00043	0000	TOIT CHRISTIAAN LUDOLPH NEETHLING	HASIVONA 561 LT	AGRICULTURAL	21.4133	700 000	
HASIVONA 561 LT	00000561	00044	0000	VAAL MAGRIETHA LOUISA MARIA DE	HASIVONA 561 LT	AGRICULTURAL	21.4133	420 000	



GREATER TZANEEN LOCAL MUNICIPALITY

Valuation roll for the period 1 July 2013 - 30 June 2017



REGISTERED OR OTHER DESCRIPTION OF THE PROPERTY				FULL NAMES OF OWNER(S)	CATEGORY DETERMINED IN TERMS OF SECTION 8 OF THE ACT	PHYSICAL ADDRESS OF THE PROPERTY	EXTENT OF THE PROPERTY (H)	MARKET VALUE OF THE PROPERTY	REMARKS
SUBURB	ERFNR	PORTION	UNIT						
HASIVONA 561 LT	00000561	00045	0000	HARMS LIEZEL	HASIVONA 561 LT	AGRICULTURAL	21.4133	420 000	
HASIVONA 561 LT	00000561	00046	0000	CRONJE PIERRE WILHELM	HASIVONA 561 LT	AGRICULTURAL	21.4133	900 000	
HASIVONA 561 LT	00000561	00047	0000	CROWE STUART ANTHONY	HASIVONA 561 LT	AGRICULTURAL	21.4133	800 000	
HEKPOORT 893 LS	00000893	00000	0000	PAARDEDRIFT BOERDERY PTY LTD	HEKPOORT 893 LS	AGRICULTURAL	188.6882	2 600 000	
HEKPOORT 893 LS	00000893	00001	0000	PAARDEDRIFT BOERDERY PTY LTD	HEKPOORT 893 LS	AGRICULTURAL	60.1279	800 000	
HEKPOORT 893 LS	00000893	00002	0000	PAARDEDRIFT BOERDERY PTY LTD	HEKPOORT 893 LS	AGRICULTURAL	40.0835	400 000	
HEKPOORT 893 LS	00000893	00003	0000	PAARDEDRIFT BOERDERY PTY LTD	HEKPOORT 893 LS	AGRICULTURAL	20.0428	200 000	
HEKPOORT 893 LS	00000893	00004	0000	PAARDEDRIFT BOERDERY PTY LTD	HEKPOORT 893 LS	AGRICULTURAL	20.0428	200 000	
HELPMAKAAR 944 LS	00000944	00000	0000	REPUBLIEK VAN SUID-AFRIKA	HELPMAKAAR 944 LS	STATE OWNED	244.4071	2 440 000	
HELSCHE BOSCH 490 LT	00000490	00000	0000	NATIONAL GOVERNMENT OF THE REPUBLIC OF SOUTH AFRICA	HELSCHE BOSCH 490 LT	STATE OWNED	1126.6108	11 300 000	
HENLENA 1115 LS	00001115	00000	0000	STEVE SCHOEMAN BEHEREND (PTY) LTD.	HENLENA 1115 LS	AGRICULTURAL	132.4125	2 200 000	
HENLENA 1115 LS	00001115	00001	0000	REPUBLIEK VAN SUID-AFRIKA	HENLENA 1115 LS	STATE OWNED	5.7686	60 000	
HILLTOP 1102 LS	00001102	00000	0000	WINTER NIGHT INV 307 CC.	HILLTOP 1102 LS	AGRICULTURAL	10.9241	330 000	
HILLTOP 1102 LS	00001102	00001	0000	PILA RAMOKONE KEITUMETSE	HILLTOP 1102 LS	AGRICULTURAL	9.8040	1 200 000	
HILLTOP 1102 LS	00001102	00002	0000	JUST ANYTHING CC.	HILLTOP 1102 LS	AGRICULTURAL	8.5503	270 000	
HILLTOP 1102 LS	00001102	00003	0000	PEARSON DESMOND BRIAN	HILLTOP 1102 LS	AGRICULTURAL	8.9350	580 000	
HILLTOP 1102 LS	00001102	00004	0000	BODENSTEIN DEWALD	HILLTOP 1102 LS	AGRICULTURAL	8.2394	660 000	
HILLTOP 1102 LS	00001102	00005	0000	RASEKHY HELEN QAIM-MAQAMI	HILLTOP 1102 LS	AGRICULTURAL	9.7412	400 000	
HOEK VAN HEL 548 LT	00000548	00000	0000	REPUBLIEK VAN SUID-AFRIKA	HOEK VAN HEL 548 LT	STATE OWNED	1100.5865	11 000 000	
HOOGGENOEG 572 LT	00000572	00000	0000	RALZ EIENDOMS TRUST	HOOGGENOEG 572 LT	AGRICULTURAL	207.3351	1 500 000	
HOVE 1097 LS	00001097	00000	0000	SMIT JOHAN GIDEON GEORGE	HOVE 1097 LS	AGRICULTURAL	0.3426	1 000	
HOVE 1097 LS	00001097	00002	0000	LITTLE ROCK TRADING 92 CC.	HOVE 1097 LS	AGRICULTURAL	3.0602	400 000	
HOVE 1097 LS	00001097	00003	0000	VOLSCHENK PHILLIPUS JOHANNES	HOVE 1097 LS	AGRICULTURAL	2.9259	90 000	
HOVE 1097 LS	00001097	00004	0000	BIGEYE INV 555 CC.	HOVE 1097 LS	AGRICULTURAL	3.0888	90 000	
HOVE 1097 LS	00001097	00005	0000	BARNARD ALBERT ERICH	HOVE 1097 LS	AGRICULTURAL	2.3062	600 000	
HOVE 1097 LS	00001097	00006	0000	TOIT PETRUS JOHANNES DU	HOVE 1097 LS	AGRICULTURAL	2.3070	90 000	
HOVE 1097 LS	00001097	00007	0000	STONES ROGER DAVID	HOVE 1097 LS	AGRICULTURAL	2.5079	500 000	
HOVE 1097 LS	00001097	00008	0000	ROSKELLY HAZEL RENEE	HOVE 1097 LS	AGRICULTURAL	2.3858	400 000	
HOVE 1097 LS	00001097	00009	0000	BERG STEPHANIE HERRIETTE VAN DER	HOVE 1097 LS	AGRICULTURAL	2.1483	60 000	
HOVE 1097 LS	00001097	00010	0000	SMIT JOHAN GIDEON GEORGE	HOVE 1097 LS	AGRICULTURAL	5.1010	700 000	
INKONKA 899 LS	00000899	00000	0000	MAMPHOKU- MAKGOBA COMMUNITY TRUST	INKONKA 899 LS	COMMUNAL PROPERTY	1338.5584	6 700 000	
INLESBURG 20 KT	00000020	00000	0000	GOVERNMENT OF GAZANKULLU	INLESBURG 20 KT	STATE OWNED	2493.0406	12 500 000	
JAFFRAY 511 LT	00000511	00000	0000	COLLER CHRISTIAAN GOTLIEP VAN	JAFFRAY 511 LT	AGRICULTURAL	29.9327	1 200 000	
JAFFRAY 511 LT	00000511	00001	0000	FREITAS JOSE MANUEL DA SILVA DE	JAFFRAY 511 LT	AGRICULTURAL	35.7690	1 300 000	
JAFFRAY 511 LT	00000511	00003	0000	VERSITRADE 458 CC.	JAFFRAY 511 LT	AGRICULTURAL	96.5412	1 940 000	
JAFFRAY 511 LT	00000511	00005	0000	VALOYI TRADITIONAL AUTHORITY TRUST	JAFFRAY 511 LT	AGRICULTURAL	42.8266	900 000	
JAFFRAY 511 LT	00000511	00006	0000	MANTHATA MAKGETSI LORDWICK SAMSON	JAFFRAY 511 LT	AGRICULTURAL	11.2294	300 000	
JAFFRAY 511 LT	00000511	00007	0000	SHALEM FARMING & INV CC	JAFFRAY 511 LT	AGRICULTURAL	85.6532	2 200 000	
JAFFRAY 511 LT	00000511	00008	0000	TOLMAY JAMES FREDERICK GEORGE	JAFFRAY 511 LT	AGRICULTURAL	9.4219	180 000	
JAFFRAY 511 LT	00000511	00009	0000	TOLMAY JAMES ETIENNE	JAFFRAY 511 LT	AGRICULTURAL	149.7466	3 350 000	



GREATER TZANEEN LOCAL MUNICIPALITY
Valuation roll for the period 1 July 2013 - 30 June 2017



REGISTERED OR OTHER DESCRIPTION OF THE PROPERTY				FULL NAMES OF OWNER(S)	CATEGORY DETERMINED IN TERMS OF SECTION 8 OF THE ACT	PHYSICAL ADDRESS OF THE PROPERTY	EXTENT OF THE PROPERTY (H)	MARKET VALUE OF THE PROPERTY	REMARKS
SUBURB	ERFNR	PORTION	UNIT						
JAFFRAY 511 LT	00000511	00010	0000	VALOYI TRADITIONAL AUTHORITY TRUST	JAFFRAY 511 LT	AGRICULTURAL	42.9920	1 200 000	
JAFFRAY 511 LT	00000511	00011	0000	VALOYI TRADITIONAL AUTHORITY TRUST	JAFFRAY 511 LT	AGRICULTURAL	42.8229	1 200 000	
JAFFRAY 511 LT	00000511	00013	0000	MANYELETI CONSULTING SA PTY LTD	JAFFRAY 511 LT	STATE OWNED	22.0397	900 000	
JAFFRAY 511 LT	00000511	00014	0000	BOOYSEN JOHANNES FREDERICK	JAFFRAY 511 LT	AGRICULTURAL	29.2871	1 000 000	
JAFFRAY 511 LT	00000511	00018	0000	VALOYI TRADITIONAL AUTHORITY TRUST	JAFFRAY 511 LT	AGRICULTURAL	42.8228	860 000	
JAFFRAY 511 LT	00000511	00020	0000	MOKETLA MAKOMA VIOLET	JAFFRAY 511 LT	AGRICULTURAL	24.5519	500 000	
JAFFRAY 511 LT	00000511	00021	0000	VALOYI TRADITIONAL AUTHORITY TRUST	JAFFRAY 511 LT	AGRICULTURAL	42.8266	1 900 000	
JAFFRAY 511 LT	00000511	00022	0000	LUFafa HATCHERY (PTY) LTD.	JAFFRAY 511 LT	AGRICULTURAL	42.8266	1 600 000	
JAFFRAY 511 LT	00000511	00023	0000	LUFafa HATCHERY (PTY) LTD.	JAFFRAY 511 LT	AGRICULTURAL	42.8266	1 600 000	
JAFFRAY 511 LT	00000511	00024	0000	LETEBELE MAASHIKA DANIEL	JAFFRAY 511 LT	AGRICULTURAL	42.8266	860 000	
JAFFRAY 511 LT	00000511	00025	0000	LUFafa HATCHERY (PTY) LTD.	JAFFRAY 511 LT	AGRICULTURAL	42.8266	2 700 000	
JAFFRAY 511 LT	00000511	00026	0000	JONES KEITH ANTHONY	JAFFRAY 511 LT	AGRICULTURAL	42.8266	1 200 000	
JAFFRAY 511 LT	00000511	00027	0000	MOKGOBI MATOME HUMPHREY	JAFFRAY 511 LT	AGRICULTURAL	42.8237	1 300 000	
JAFFRAY 511 LT	00000511	00028	0000	ZITHA DINGAAN AMOS	JAFFRAY 511 LT	AGRICULTURAL	42.8266	1 200 000	
JAFFRAY 511 LT	00000511	00029	0000	MASIYE ADMINISTRATORS CC	JAFFRAY 511 LT	AGRICULTURAL	29.9786	1 000 000	
JAFFRAY 511 LT	00000511	00030	0000	LIVERSAGE CORNELIA ANNA	JAFFRAY 511 LT	AGRICULTURAL	29.9786	1 200 000	
JAFFRAY 511 LT	00000511	00031	0000	PELZER ABRHAM LIEBRECHT	JAFFRAY 511 LT	AGRICULTURAL	29.9786	950 000	
JAFFRAY 511 LT	00000511	00032	0000	COLLER CHRISTIAAN GOTLIEP VAN	JAFFRAY 511 LT	AGRICULTURAL	29.9786	900 000	
JAFFRAY 511 LT	00000511	00033	0000	FETZER HELMUT	JAFFRAY 511 LT	AGRICULTURAL	29.9786	900 000	
JAFFRAY 511 LT	00000511	00034	0000	MOKETLA MAKOMA VIOLET	JAFFRAY 511 LT	AGRICULTURAL	42.8266	860 000	
JAFFRAY 511 LT	00000511	00035	0000	JOHNSON BRIAN GOODSMAN	JAFFRAY 511 LT	AGRICULTURAL	35.5886	1 400 000	
JAFFRAY 511 LT	00000511	00036	0000	MANGENA MASHILE AUBREY	JAFFRAY 511 LT	AGRICULTURAL	28.0248	800 000	
JAFFRAY 511 LT	00000511	00037	0000	VALOYI TRADITIONAL AUTHORITY TRUST	JAFFRAY 511 LT	AGRICULTURAL	37.3577	740 000	
JAFFRAY 511 LT	00000511	00038	0000	TOLMAY JAMES FREDERICK GEORGE	JAFFRAY 511 LT	AGRICULTURAL	56.9187	1 140 000	
JAFFRAY 511 LT	00000511	00040	0000	WILLIAMS PETER WILLIAM SMITH	JAFFRAY 511 LT	AGRICULTURAL	87.6112	2 100 000	
JAFFRAY 511 LT	00000511	00043	0000	LUFafa HATCHERY (PTY) LTD.	JAFFRAY 511 LT	AGRICULTURAL	74.7088	1 700 000	
JAFFRAY 511 LT	00000511	00044	0000	MASUNGI DEVELOPERS CC.	JAFFRAY 511 LT	AGRICULTURAL	22.7188	1 000 000	
JAFFRAY 511 LT	00000511	00045	0000	MUSHWANA GRACE	JAFFRAY 511 LT	AGRICULTURAL	24.4686	800 000	
JAFFRAY 511 LT	00000511	00047	0000	JOHNSON BRIAN GOODSMAN	JAFFRAY 511 LT	AGRICULTURAL	39.6328	800 000	
JAGERSFONTEIN 554 LT	00000554	00000	0000	JOHAN SPIES DIENSTE CC	JAGERSFONTEIN 554 LT	AGRICULTURAL	26.1654	690 000	
JAGERSFONTEIN 554 LT	00000554	00002	0000	MAMPHOKU- MAKGOBA COMMUNITY TRUST	JAGERSFONTEIN 554 LT	AGRICULTURAL	41.1548	1 960 000	
JAGERSFONTEIN 554 LT	00000554	00006	0000	THEUNIS HUMAN TRUST	JAGERSFONTEIN 554 LT	AGRICULTURAL	94.6959	1 400 000	
JAGERSFONTEIN 554 LT	00000554	00008	0000	VERMEULEN MARIA MAGDALENA	JAGERSFONTEIN 554 LT	AGRICULTURAL	20.3700	600 000	
JAGERSFONTEIN 554 LT	00000554	00009	0000	MAMPHOKU- MAKGOBA COMMUNITY TRUST	JAGERSFONTEIN 554 LT	AGRICULTURAL	61.8094	2 700 000	
JAGERSFONTEIN 554 LT	00000554	00010	0000	HANS MERENSKY HOLDINGS (PTY) LTD.	JAGERSFONTEIN 554 LT	AGRICULTURAL	38.5439	1 500 000	
JAGERSFONTEIN 554 LT	00000554	00012	0000	REPUBLIEK VAN SUID-AFRIKA	JAGERSFONTEIN 554 LT	STATE OWNED	10.2993	50 000	
JAGERSFONTEIN 554 LT	00000554	00013	0000	REPUBLIEK VAN SUID-AFRIKA	JAGERSFONTEIN 554 LT	STATE OWNED	11.5149	50 000	
JAGERSFONTEIN 554 LT	00000554	00014	0000	REPUBLIEK VAN SUID-AFRIKA	JAGERSFONTEIN 554 LT	STATE OWNED	10.3048	50 000	
JAGERSFONTEIN 554 LT	00000554	00015	0000	REPUBLIEK VAN SUID-AFRIKA	JAGERSFONTEIN 554 LT	STATE OWNED	19.1383	100 000	
JAGERSFONTEIN 554 LT	00000554	00016	0000	REPUBLIEK VAN SUID-AFRIKA	JAGERSFONTEIN 554 LT	STATE OWNED	29.7255	150 000	



GREATER TZANEEN LOCAL MUNICIPALITY

Valuation roll for the period 1 July 2013 - 30 June 2017



REGISTERED OR OTHER DESCRIPTION OF THE PROPERTY				FULL NAMES OF OWNER(S)	CATEGORY DETERMINED IN TERMS OF SECTION 8 OF THE ACT	PHYSICAL ADDRESS OF THE PROPERTY	EXTENT OF THE PROPERTY (H)	MARKET VALUE OF THE PROPERTY	REMARKS
SUBURB	ERFNR	PORTION	UNIT						
JAGERSFONTEIN 554 LT	00000554	00017	0000	TRANSNET LTD.	JAGERSFONTEIN 554 LT	PSI	7.5245	75 000	
JANETSI 463 LT	00000463	00000	0000	GUBITZ-LA PARISA BOERDERY (PTY) LTD.	JANETSI 463 LT	AGRICULTURAL	755.2889	3 780 000	
JANETSI 463 LT	00000463	00001	0000	SWAMPOL (PTY) LTD.	JANETSI 463 LT	AGRICULTURAL	449.2787	2 250 000	
JANETSI 463 LT	00000463	00002	0000	JANETSI (PTY) LTD.	JANETSI 463 LT	AGRICULTURAL	256.9596	1 290 000	
JANETSI 463 LT	00000463	00003	0000	SWAMPOL (PTY) LTD.	JANETSI 463 LT	AGRICULTURAL	449.2786	2 250 000	
KAALFONTEIN 972 LS	00000972	00000	0000	STEVE SCHOEMAN BEHEREND (PTY) LTD.	KAALFONTEIN 972 LS	AGRICULTURAL	42.0886	420 000	
KALBASFONTEIN 1032 LS	00001032	00000	0000	TAFELKLIP TRUST	KALBASFONTEIN 1032 LS	AGRICULTURAL	58.0600	290 000	
KALBASFONTEIN 1032 LS	00001032	00001	0000	TAFELKLIP TRUST	KALBASFONTEIN 1032 LS	AGRICULTURAL	78.9251	400 000	
KEULEN 669 LT	00000669	00000	0000	GOVERNMENT OF GAZANKULU	KEULEN 669 LT	STATE OWNED	3769.3254	18 850 000	
KEULEN 669 LT	00000669	00001	0000	MOHALE ALBERT TJUKUDU	KEULEN 669 LT	AGRICULTURAL	54.7887	300 000	
KEULEN 669 LT	00000669	00002	0000	GREATER TZANEEN LOCAL MUNICIPALITY	KEULEN 669 LT	MUNICIPAL	54.6228	280 000	
KHETOOHA 602 LT	00000602	00000	0000	ROD & PAM STEWART FAMILY TRUST	KHETOOHA 602 LT	AGRICULTURAL	16.6738	800 000	
KLEINBOSCH 937 LS	00000937	00000	0000	NATIONAL GOVERNMENT OF THE REPUBLIC OF SOUTH AFRICA	KLEINBOSCH 937 LS	STATE OWNED	34.5682	350 000	
KLIPSPRUIT 1028 LS	00001028	00000	0000	SILVA CLIVE ANTONIO	KLIPSPRUIT 1028 LS	AGRICULTURAL	45.1190	1 000 000	
KLIPSPRUIT 1028 LS	00001028	00001	0000	BARAGWANATH PAUL ROBIN	KLIPSPRUIT 1028 LS	AGRICULTURAL	92.5055	920 000	
KLIPSPRUIT 1028 LS	00001028	00003	0000	R J H INV CC.	KLIPSPRUIT 1028 LS	AGRICULTURAL	8.0579	160 000	
KLIPSPRUIT 1028 LS	00001028	00004	0000	R J H INV CC.	KLIPSPRUIT 1028 LS	AGRICULTURAL	8.1323	160 000	
KOEKWE 468 LT	00000468	00000	0000	CHRISTIE JOHN BARRY	KOEKWE 468 LT	AGRICULTURAL	85.6532	3 100 000	
KOEKWE 468 LT	00000468	00001	0000	BROWN HELENA CATHARINA	KOEKWE 468 LT	AGRICULTURAL	385.4394	2 300 000	
KOEKWE 468 LT	00000468	00006	0000	NYALANI ESTATES PTY LTD	KOEKWE 468 LT	AGRICULTURAL	85.6532	1 400 000	
KOEKWE 468 LT	00000468	00007	0000	NKASI RHULANI CLIFFORD	KOEKWE 468 LT	AGRICULTURAL	85.6532	2 400 000	
KOEKWE 468 LT	00000468	00008	0000	THEUNS BOTHA BOERDERY (PTY) LTD.	KOEKWE 468 LT	AGRICULTURAL	60.5258	2 100 000	
KOEKWE 468 LT	00000468	00009	0000	NYALANI ESTATES PTY LTD	KOEKWE 468 LT	AGRICULTURAL	28.1601	140 000	
KOEKWE 468 LT	00000468	00010	0000	NYALANI ESTATES PTY LTD	KOEKWE 468 LT	AGRICULTURAL	28.5511	140 000	
KOEKWE 468 LT	00000468	00011	0000	NYALANI ESTATES PTY LTD	KOEKWE 468 LT	AGRICULTURAL	35.7787	180 000	
KOEKWE 468 LT	00000468	00015	0000	DUIWELSKLOOF TENTS CC	KOEKWE 468 LT	AGRICULTURAL	99.3602	500 000	
KOEKWE 468 LT	00000468	00016	0000	NYALANI ESTATES PTY LTD	KOEKWE 468 LT	AGRICULTURAL	41.2189	210 000	
KOEKWE 468 LT	00000468	00017	0000	NYALANI ESTATES PTY LTD	KOEKWE 468 LT	AGRICULTURAL	10.1199	50 000	
KOEKWE 468 LT	00000468	00019	0000	THEUNS BOTHA BOERDERY (PTY) LTD.	KOEKWE 468 LT	AGRICULTURAL	17.1306	90 000	
KOEKWE 468 LT	00000468	00020	0000	MCLEAN LUCAS CORNELIUS	KOEKWE 468 LT	AGRICULTURAL	8.5653	230 000	
KOEKWE 468 LT	00000468	00021	0000	A'KGAFELA TRUST	KOEKWE 468 LT	STATE OWNED	56.1908	1 700 000	
KOEKWE 468 LT	00000468	00024	0000	MENKLIP INV (PTY) LTD.	KOEKWE 468 LT	AGRICULTURAL	149.7002	750 000	
KOEKWE 468 LT	00000468	00029	0000	LUCAS MCLEAN FAMILIE TRUST	KOEKWE 468 LT	AGRICULTURAL	124.4906	1 560 000	
KOLBOSCH 961 LS	00000961	00000	0000	REPUBLIEK VAN SUID-AFRIKA	KOLBOSCH 961 LS	STATE OWNED	172.5212	1 720 000	
KOMFONTEIN 959 LS	00000959	00000	0000	STEVE SCHOEMAN BEHEREND (PTY) LTD.	KOMFONTEIN 959 LS	AGRICULTURAL	112.6699	1 100 000	
KOMFONTEIN 959 LS	00000959	00001	0000	CERIOLOG 158 CC.	KOMFONTEIN 959 LS	AGRICULTURAL	17.5886	360 000	
KONINGSKROON 946 LS	00000946	00000	0000	DR JAN MOOLMAN NATURE CONSERVATION	KONINGSKROON 946 LS	AGRICULTURAL	286.1345	2 860 000	
KOPJE ALLEEN 1014 LS	00001014	00000	0000	BUSHBUCK PLANTATIONS (PTY) LTD.	KOPJE ALLEEN 1014 LS	AGRICULTURAL	18.0000	180 000	
KOPJE ALLEEN 1014 LS	00001014	00001	0000	COAD KIM	KOPJE ALLEEN 1014 LS	AGRICULTURAL	10.7342	110 000	
KOPJE ALLEEN 1014 LS	00001014	00002	0000	CEDAR TRUST	KOPJE ALLEEN 1014 LS	AGRICULTURAL	59.8130	1 300 000	



GREATER TZANEEN LOCAL MUNICIPALITY

Valuation roll for the period 1 July 2013 - 30 June 2017



REGISTERED OR OTHER DESCRIPTION OF THE PROPERTY				FULL NAMES OF OWNER(S)	CATEGORY DETERMINED IN TERMS OF SECTION 8 OF THE ACT	PHYSICAL ADDRESS OF THE PROPERTY	EXTENT OF THE PROPERTY (H)	MARKET VALUE OF THE PROPERTY	REMARKS
SUBURB	ERFNR	PORTION	UNIT						
KOPJE ALLEEN 1014 LS	00001014	00003	0000	NICOLLE EVELYN JOAN	KOPJE ALLEEN 1014 LS	AGRICULTURAL	18.6382	800 000	
KOPJE ALLEEN 1014 LS	00001014	00004	0000	WONGTSCHOWSKI HANS	KOPJE ALLEEN 1014 LS	AGRICULTURAL	13.4989	670 000	
KOPJE ALLEEN 1014 LS	00001014	00005	0000	BADENHORST HESTER CICILIA	KOPJE ALLEEN 1014 LS	AGRICULTURAL	18.6522	420 000	
KOPJE ALLEEN 1014 LS	00001014	00006	0000	VILJOEN TRUST	KOPJE ALLEEN 1014 LS	AGRICULTURAL	18.6401	500 000	
KOPJE ALLEEN 1014 LS	00001014	00007	0000	N & S TRUST	KOPJE ALLEEN 1014 LS	AGRICULTURAL	18.6748	1 100 000	
KOPJE ALLEEN 1014 LS	00001014	00008	0000	TURNER ROBERT CLIFFORD	KOPJE ALLEEN 1014 LS	AGRICULTURAL	22.9288	1 100 000	
KOPJE ALLEEN 1014 LS	00001014	00009	0000	BIEBUYCK EVA ELIZABETH	KOPJE ALLEEN 1014 LS	AGRICULTURAL	18.6510	1 100 000	
KOPJE ALLEEN 1014 LS	00001014	00010	0000	NADIORET TRUST	KOPJE ALLEEN 1014 LS	AGRICULTURAL	5.1392	80 000	
KOPJE ALLEEN 1014 LS	00001014	00011	0000	LUNT INGE AGNES MARIA	KOPJE ALLEEN 1014 LS	AGRICULTURAL	10.7337	1 160 000	
KOPJE ALLEEN 1014 LS	00001014	00012	0000	MORSTON PRODUCTS CC	KOPJE ALLEEN 1014 LS	AGRICULTURAL	10.7337	360 000	
KOPJE ALLEEN 1014 LS	00001014	00013	0000	MORSTON PRODUCTS CC	KOPJE ALLEEN 1014 LS	AGRICULTURAL	10.7337	170 000	
KOPJE ALLEEN 1014 LS	00001014	00023	0000	THERON ADRIAAN ALBERTUS MOLLER	KOPJE ALLEEN 1014 LS	AGRICULTURAL	17.8147	1 200 000	
KOPJE ALLEEN 1014 LS	00001014	00024	0000	MARBETT TRUST	KOPJE ALLEEN 1014 LS	AGRICULTURAL	14.3864	900 000	
KROMDRAAI 1025 LS	00001025	00000	0000	PLAAS KROMDRAAI TRUST	KROMDRAAI 1025 LS	AGRICULTURAL	94.5411	2 300 000	
KROMDRAAI 1025 LS	00001025	00001	0000	TAFELKLIP TRUST	KROMDRAAI 1025 LS	AGRICULTURAL	47.2699	710 000	
KROMDRAAI 1025 LS	00001025	00002	0000	TOOLEY DENISE ANN	KROMDRAAI 1025 LS	AGRICULTURAL	49.4112	1 000 000	
KROMDRAAI 1025 LS	00001025	00004	0000	MUN PIETERSBURG	KROMDRAAI 1025 LS	AGRICULTURAL	49.4112	740 000	
KROMDRAAI 1025 LS	00001025	00005	0000	PLAAS KROMDRAAI TRUST	KROMDRAAI 1025 LS	AGRICULTURAL	47.2699	710 000	
KROMDRAAI 1111 LS	00001111	00000	0000	ANITA UNTERPERTINGER TRUST	KROMDRAAI 1111 LS	AGRICULTURAL	28.8278	1 300 000	
KROMDRAAI 1111 LS	00001111	00001	0000	REPUBLIEK VAN SUID-AFRIKA	KROMDRAAI 1111 LS	STATE OWNED	21.1566	110 000	
LA GRATITUDE 513 LT	00000513	00000	0000	MIDDELPLAAS SITRUS (PTY) LTD.	LA GRATITUDE 513 LT	AGRICULTURAL	103.3554	520 000	
LA GRATITUDE 513 LT	00000513	00001	0000	KNAPSAK BELEGGINGS (PTY) LTD.	LA GRATITUDE 513 LT	AGRICULTURAL	256.9596	8 000 000	
LA GRATITUDE 513 LT	00000513	00002	0000	LETABA ORANJE (PTY) LTD.	LA GRATITUDE 513 LT	AGRICULTURAL	386.5841	7 400 000	
LA GRATITUDE 513 LT	00000513	00003	0000	RITZSHELF 139 (PTY) LTD.	LA GRATITUDE 513 LT	AGRICULTURAL	171.3064	5 700 000	
LA GRATITUDE 513 LT	00000513	00004	0000	ROOYEN LOUIS JOHAN VAN	LA GRATITUDE 513 LT	AGRICULTURAL	41.6718	1 600 000	
LA GRATITUDE 513 LT	00000513	00005	0000	LETSITELEDRIFF BOERDERY (PTY) LTD.	LA GRATITUDE 513 LT	AGRICULTURAL	47.1093	2 300 000	
LA GRATITUDE 513 LT	00000513	00006	0000	LETSITELEDRIFF BOERDERY (PTY) LTD.	LA GRATITUDE 513 LT	AGRICULTURAL	21.4133	530 000	
LA GRATITUDE 513 LT	00000513	00007	0000	LETABA ORANJE (PTY) LTD.	LA GRATITUDE 513 LT	AGRICULTURAL	21.4133	910 000	
LA GRATITUDE 513 LT	00000513	00014	0000	MERWE DAVINA ISABELLA VAN DER	LA GRATITUDE 513 LT	AGRICULTURAL	22.2698	810 000	
LA GRATITUDE 513 LT	00000513	00015	0000	JACOBZ RETIEF PIETER	LA GRATITUDE 513 LT	AGRICULTURAL	21.4133	990 000	
LA GRATITUDE 513 LT	00000513	00016	0000	NAUDE LEON	LA GRATITUDE 513 LT	AGRICULTURAL	21.4133	320 000	
LA GRATITUDE 513 LT	00000513	00017	0000	LEGGO KENNETH RICHARD	LA GRATITUDE 513 LT	AGRICULTURAL	21.4133	320 000	
LA GRATITUDE 513 LT	00000513	00018	0000	LEGGO KENNETH RICHARD	LA GRATITUDE 513 LT	AGRICULTURAL	21.4133	320 000	
LA GRATITUDE 513 LT	00000513	00019	0000	TONDER STEPHANIE AMANDA VAN	LA GRATITUDE 513 LT	AGRICULTURAL	21.4133	320 000	
LA GRATITUDE 513 LT	00000513	00020	0000	WAAL HENDRIK DE	LA GRATITUDE 513 LT	AGRICULTURAL	21.4133	320 000	
LA GRATITUDE 513 LT	00000513	00021	0000	WAAL HENDRIK DE	LA GRATITUDE 513 LT	AGRICULTURAL	21.4133	320 000	
LA GRATITUDE 513 LT	00000513	00022	0000	WAAL HENDRIK DE	LA GRATITUDE 513 LT	AGRICULTURAL	21.5192	320 000	
LA GRATITUDE 513 LT	00000513	00023	0000	FAUL PETER	LA GRATITUDE 513 LT	AGRICULTURAL	29.6317	700 000	
LA GRATITUDE 513 LT	00000513	00024	0000	VENTER JAN LOUIS	LA GRATITUDE 513 LT	AGRICULTURAL	21.4133	800 000	
LA GRATITUDE 513 LT	00000513	00025	0000	MOKONE JANCK BENJAMIN	LA GRATITUDE 513 LT	AGRICULTURAL	21.4133	320 000	



GREATER TZANEEN LOCAL MUNICIPALITY

Valuation roll for the period 1 July 2013 - 30 June 2017



REGISTERED OR OTHER DESCRIPTION OF THE PROPERTY				FULL NAMES OF OWNER(S)	CATEGORY DETERMINED IN TERMS OF SECTION 8 OF THE ACT	PHYSICAL ADDRESS OF THE PROPERTY	EXTENT OF THE PROPERTY (H)	MARKET VALUE OF THE PROPERTY	REMARKS
SUBURB	ERFNR	PORTION	UNIT						
LA GRATITUDE 513 LT	00000513	00026	0000	MOKGOLOBOTHO MOLEFE MATTHEWS	LA GRATITUDE 513 LT	AGRICULTURAL	21.4133	800 000	
LA GRATITUDE 513 LT	00000513	00027	0000	SWART JACOBUS JOHANNES	LA GRATITUDE 513 LT	AGRICULTURAL	21.4133	500 000	
LA GRATITUDE 513 LT	00000513	00028	0000	DE NYSSCHEN BROERS BOERDERY CC.	LA GRATITUDE 513 LT	AGRICULTURAL	21.4133	320 000	
LA GRATITUDE 513 LT	00000513	00029	0000	APOSTOLIC FAITH MISSION OF SA	LA GRATITUDE 513 LT	RELIGIOUS USE	21.4133	800 000	
LA GRATITUDE 513 LT	00000513	00030	0000	JACOBZ RETIEF PIETER	LA GRATITUDE 513 LT	AGRICULTURAL	21.4133	800 000	
LA GRATITUDE 513 LT	00000513	00031	0000	MAYIMELE SETH	LA GRATITUDE 513 LT	AGRICULTURAL	22.2698	900 000	
LA GRATITUDE 513 LT	00000513	00035	0000	KNAPSAK BELEGGINGS (PTY) LTD.	LA GRATITUDE 513 LT	AGRICULTURAL	28.4115	1 100 000	
LA GRATITUDE 513 LT	00000513	00036	0000	RODEV CHICKENS PTY LTD	LA GRATITUDE 513 LT	AGRICULTURAL	22.2699	320 000	
LA GRATITUDE 513 LT	00000513	00037	0000	RODEV CHICKENS PTY LTD	LA GRATITUDE 513 LT	AGRICULTURAL	21.4134	320 000	
LA GRATITUDE 513 LT	00000513	00038	0000	RISABA FANISA GASTER	LA GRATITUDE 513 LT	AGRICULTURAL	21.4134	700 000	
LA GRATITUDE 513 LT	00000513	00039	0000	RISABA FANISA GASTER	LA GRATITUDE 513 LT	AGRICULTURAL	21.4134	320 000	
LA GRATITUDE 513 LT	00000513	00040	0000	PREECE NICOLE	LA GRATITUDE 513 LT	AGRICULTURAL	21.4134	1 100 000	
LA GRATITUDE 513 LT	00000513	00041	0000	RISABA ERNEST MKANSI	LA GRATITUDE 513 LT	AGRICULTURAL	21.4134	320 000	
LA GRATITUDE 513 LT	00000513	00042	0000	NORTJE ISAK ESIAS	LA GRATITUDE 513 LT	AGRICULTURAL	22.2699	700 000	
LA GRATITUDE 513 LT	00000513	00043	0000	HUMAN JURIE JOHANNES	LA GRATITUDE 513 LT	AGRICULTURAL	21.4134	1 000 000	
LA GRATITUDE 513 LT	00000513	00044	0000	SMITH PIETER	LA GRATITUDE 513 LT	AGRICULTURAL	22.2698	800 000	
LA GRATITUDE 513 LT	00000513	00045	0000	VALOYI TRADITIONAL AUTHORITY TRUST	LA GRATITUDE 513 LT	AGRICULTURAL	21.4134	1 000 000	
LA GRATITUDE 513 LT	00000513	00046	0000	F & J LABELS	LA GRATITUDE 513 LT	AGRICULTURAL	21.4134	1 100 000	
LA GRATITUDE 513 LT	00000513	00047	0000	WALKENSHAW PETRUS JACOBUS STEFANUS	LA GRATITUDE 513 LT	AGRICULTURAL	26.9467	1 300 000	
LA GRATITUDE 513 LT	00000513	00048	0000	VALOYI TRADITIONAL AUTHORITY TRUST	LA GRATITUDE 513 LT	AGRICULTURAL	26.9466	1 000 000	
LA GRATITUDE 513 LT	00000513	00053	0000	VALOYI TRADITIONAL AUTHORITY TRUST	LA GRATITUDE 513 LT	AGRICULTURAL	21.4134	1 200 000	
LA GRATITUDE 513 LT	00000513	00054	0000	GUBITZ HORST JOHANN	LA GRATITUDE 513 LT	AGRICULTURAL	89.0007	2 340 000	
LA GRATITUDE 513 LT	00000513	00056	0000	LETSITELEDRIFF BOERDERY (PTY) LTD.	LA GRATITUDE 513 LT	AGRICULTURAL	53.4711	1 300 000	
LA MOTTE 464 LT	00000464	00000	0000	DE NYSSCHEN BROERS BOERDERY CC.	LA MOTTE 464 LT	AGRICULTURAL	1460.7326	7 300 000	
LABORIE 515 LT	00000515	00000	0000	KUNO FAMILIE TRUST	LABORIE 515 LT	AGRICULTURAL	271.7009	4 700 000	
LABORIE 515 LT	00000515	00001	0000	ONE VISION INV 280 (PTY) LTD.	LABORIE 515 LT	AGRICULTURAL	271.7011	6 000 000	
LABORIE 515 LT	00000515	00002	0000	LABORIE TRUST	LABORIE 515 LT	AGRICULTURAL	271.7011	6 100 000	
LABORIE 515 LT	00000515	00003	0000	DOORNLAB EIENDOMME (PTY) LTD.	LABORIE 515 LT	AGRICULTURAL	271.7011	5 300 000	
LABORIE 515 LT	00000515	00004	0000	DOORNLAB BOERDERY (PTY) LTD.	LABORIE 515 LT	AGRICULTURAL	271.7011	3 110 000	
LADYBRAND 903 LS	00000903	00000	0000	REPUBLIC OF SOUTH AFRICA	LADYBRAND 903 LS	STATE OWNED	119.2806	2 400 000	
LANG EN SMAL 887 LS	00000887	00001	0000	PAARDEDRIFF BOERDERY PTY LTD	LANG EN SMAL 887 LS	AGRICULTURAL	187.0663	1 870 000	
LANGBULT 580 LT	00000580	00001	0000	BOET LOMBARD BELEGGINGS (PTY) LTD.	LANGBULT 580 LT	AGRICULTURAL	215.8006	3 000 000	
LANGBULT 580 LT	00000580	00003	0000	AGATHA AVOCADOS (PTY) LTD.	LANGBULT 580 LT	AGRICULTURAL	42.6599	1 800 000	
LANGBULT 580 LT	00000580	00006	0000	COETZEE ADOLF	LANGBULT 580 LT	AGRICULTURAL	25.6960	700 000	
LANGBULT 580 LT	00000580	00008	0000	BOET LOMBARD BELEGGINGS (PTY) LTD.	LANGBULT 580 LT	AGRICULTURAL	27.2506	270 000	
LANGBULT 580 LT	00000580	00009	0000	BARBER BRIDGET ANNE HILTON-	LANGBULT 580 LT	AGRICULTURAL	2.2638	350 000	
LANGBULT 580 LT	00000580	00010	0000	J L LOMBARD TRUST	LANGBULT 580 LT	AGRICULTURAL	50.2997	2 000 000	
LANGBULT 580 LT	00000580	00011	0000	BROWN MARGARET ELIZABETH SEYMOUR	LANGBULT 580 LT	AGRICULTURAL	2.4660	500 000	
LANGBULT 580 LT	00000580	00012	0000	VAN DEN ENDE FAMILIE TRUST	LANGBULT 580 LT	AGRICULTURAL	38.7851	1 000 000	
LANGBULT 580 LT	00000580	00013	0000	LEZMIN 2385 CC	LANGBULT 580 LT	AGRICULTURAL	56.1590	1 000 000	



GREATER TZANEEN LOCAL MUNICIPALITY

Valuation roll for the period 1 July 2013 - 30 June 2017



REGISTERED OR OTHER DESCRIPTION OF THE PROPERTY				FULL NAMES OF OWNER(S)	CATEGORY DETERMINED IN TERMS OF SECTION 8 OF THE ACT	PHYSICAL ADDRESS OF THE PROPERTY	EXTENT OF THE PROPERTY (H)	MARKET VALUE OF THE PROPERTY	REMARKS
SUBURB	ERFNR	PORTION	UNIT						
LANGBULT 580 LT	00000580	00014	0000	J L LOMBARD TRUST	LANGBULT 580 LT	AGRICULTURAL	41.0342	2 000 000	
LANGBULT 580 LT	00000580	00015	0000	MULTIVISTA (PTY) LTD.	LANGBULT 580 LT	AGRICULTURAL	54.0287	1 500 000	
LANGBULT 580 LT	00000580	00016	0000	J L LOMBARD TRUST	LANGBULT 580 LT	AGRICULTURAL	0.8565	100 000	
LANGBULT 580 LT	00000580	00018	0000	MASEKWAMENG LESETJA DANIEL	LANGBULT 580 LT	AGRICULTURAL	2.5733	600 000	
LANGBULT 580 LT	00000580	00019	0000	JACV OBS STEVEN JOZEF MONIQUE	LANGBULT 580 LT	AGRICULTURAL	14.3927	1 700 000	
LANGEBOOSCH 904 LS	00000904	00000	0000	REPUBLIEK VAN SUID-AFRIKA	LANGEBOOSCH 904 LS	STATE OWNED	157.4497	1 570 000	
LANGKLOOF 826 LS	00000826	00000	0000	KNOTT JOHN THEUNIS-ADMINISTRATORS	LANGKLOOF 826 LS	AGRICULTURAL	183.7299	920 000	
LANGKLOOF 826 LS	00000826	00001	0000	KNOTT ROBERT JOHN	LANGKLOOF 826 LS	AGRICULTURAL	113.2953	1 000 000	
LANGKLOOF 826 LS	00000826	00002	0000	MARTHEZE AMANDA	LANGKLOOF 826 LS	AGRICULTURAL	127.4564	640 000	
LANGKLOOF 826 LS	00000826	00003	0000	LANGKLOOF LANDGOED STIGLINGH FAMIL	LANGKLOOF 826 LS	AGRICULTURAL	84.7967	430 000	
LANGKLOOF 826 LS	00000826	00004	0000	BADENHORST ALMA	LANGKLOOF 826 LS	AGRICULTURAL	23.9829	120 000	
LANGKLOOF 943 LS	00000943	00000	0000	NATIONAL GOVERNMENT OF THE REPUBLIC OF SOUTH AFRICA	LANGKLOOF 943 LS	STATE OWNED	240.2572	2 400 000	
LAPLAND 615 LT	00000615	00000	0000	THEUNIS BOTHA BOERDERY (PTY) LTD.	LAPLAND 615 LT	AGRICULTURAL	76.5007	2 000 000	
LE DAUPHINE 466 LT	00000466	00001	0000	MAKGETSI CONSTRUCTION ENTERPRISES CC	LE DAUPHINE 466 LT	AGRICULTURAL	21.5837	350 000	
LE DAUPHINE 466 LT	00000466	00003	0000	OCTO TRADING 160 CC.	LE DAUPHINE 466 LT	AGRICULTURAL	256.9596	1 700 000	
LE DAUPHINE 466 LT	00000466	00004	0000	TOLMAY JAMES FREDERICK GEORGE	LE DAUPHINE 466 LT	AGRICULTURAL	85.6532	3 400 000	
LE DAUPHINE 466 LT	00000466	00005	0000	MABULANA NGWAKO VICTOR	LE DAUPHINE 466 LT	AGRICULTURAL	21.5849	1 100 000	
LE DAUPHINE 466 LT	00000466	00006	0000	VALOYI TRADITIONAL AUTHORITY TRUST	LE DAUPHINE 466 LT	AGRICULTURAL	21.5850	500 000	
LE DAUPHINE 466 LT	00000466	00007	0000	DORMEHL NICOLINE	LE DAUPHINE 466 LT	AGRICULTURAL	24.8388	800 000	
LE DAUPHINE 466 LT	00000466	00008	0000	LITH CHARMAIN VAN DER	LE DAUPHINE 466 LT	AGRICULTURAL	24.8402	820 000	
LE DAUPHINE 466 LT	00000466	00009	0000	SMUTS JULIUS PRETORIUS	LE DAUPHINE 466 LT	AGRICULTURAL	24.8396	820 000	
LE DAUPHINE 466 LT	00000466	00010	0000	FOURIE STEPHANUS DE KLERK	LE DAUPHINE 466 LT	AGRICULTURAL	29.1221	290 000	
LE DAUPHINE 466 LT	00000466	00011	0000	FOURIE STEFAN PAUL	LE DAUPHINE 466 LT	AGRICULTURAL	21.5846	440 000	
LE DAUPHINE 466 LT	00000466	00012	0000	FOURIE STEPHANUS DE KLERK	LE DAUPHINE 466 LT	AGRICULTURAL	21.5846	220 000	
LE DAUPHINE 466 LT	00000466	00014	0000	MAKGETSI CONSTRUCTION ENTERPRISES CC	LE DAUPHINE 466 LT	AGRICULTURAL	21.5846	900 000	
LE DAUPHINE 466 LT	00000466	00015	0000	MHLONGO SCHNEIDER RODGERS	LE DAUPHINE 466 LT	AGRICULTURAL	21.4808	500 000	
LE DAUPHINE 466 LT	00000466	00016	0000	JAFFREY TRUST	LE DAUPHINE 466 LT	AGRICULTURAL	171.3064	2 600 000	
LE DAUPHINE 466 LT	00000466	00017	0000	TOLMAY JAMES FREDERICK GEORGE	LE DAUPHINE 466 LT	AGRICULTURAL	171.3064	3 500 000	
LE DAUPHINE 466 LT	00000466	00019	0000	GREEN WILLOWS PROP 142 (PTY) LTD.	LE DAUPHINE 466 LT	AGRICULTURAL	490.5447	2 700 000	
LE DAUPHINE 466 LT	00000466	00021	0000	GEORGE TOLMAY TRUST	LE DAUPHINE 466 LT	AGRICULTURAL	505.6156	3 300 000	
LEDZEE 559 LT	00000559	00000	0000	LEDZEE ESTATES (PTY) LTD.	LEDZEE 559 LT	AGRICULTURAL	845.9114	24 000 000	
LEDZEE 559 LT	00000559	00001	0000	TRANSNET LTD.	LEDZEE 559 LT	PSI	15.4372	15 000	
LELIEFONTEIN 1096 LS	00001096	00000	0000	LEOPONT 461 PROP (PTY) LTD.	LELIEFONTEIN 1096 LS	AGRICULTURAL	67.3206	1 300 000	
LEMOENFONTEIN 508 LT	00000508	00000	0000	BESWICK JOHN	LEMOENFONTEIN 508 LT	AGRICULTURAL	355.8634	2 700 000	
LEMOENFONTEIN 508 LT	00000508	00001	0000	RIBISI TRADING & DISTRIBUTION CC	LEMOENFONTEIN 508 LT	AGRICULTURAL	50.2589	1 000 000	
LEMOENFONTEIN 508 LT	00000508	00002	0000	RIBISI TRADING & DISTRIBUTION CC	LEMOENFONTEIN 508 LT	AGRICULTURAL	72.4675	1 000 000	
LEMOENFONTEIN 508 LT	00000508	00004	0000	RIBISI TRADING & DISTRIBUTION CC	LEMOENFONTEIN 508 LT	AGRICULTURAL	51.4131	1 280 000	
LEMOENFONTEIN 508 LT	00000508	00006	0000	ASWEGEN JOHANNES FRANCOIS VAN	LEMOENFONTEIN 508 LT	AGRICULTURAL	8.5653	500 000	
LEMOENFONTEIN 508 LT	00000508	00007	0000	MANOPI TRADING CC	LEMOENFONTEIN 508 LT	AGRICULTURAL	30.8352	1 120 000	
LEMOENFONTEIN 508 LT	00000508	00009	0000	MNISI ANNA NTLAVANYISI	LEMOENFONTEIN 508 LT	AGRICULTURAL	28.6387	1 000 000	



GREATER TZANEEN LOCAL MUNICIPALITY

Valuation roll for the period 1 July 2013 - 30 June 2017



REGISTERED OR OTHER DESCRIPTION OF THE PROPERTY				FULL NAMES OF OWNER(S)	CATEGORY DETERMINED IN TERMS OF SECTION 8 OF THE ACT	PHYSICAL ADDRESS OF THE PROPERTY	EXTENT OF THE PROPERTY (H)	MARKET VALUE OF THE PROPERTY	REMARKS
SUBURB	ERFNR	PORTION	UNIT						
LEMOENFONTEIN 508 LT	00000508	00010	0000	RIBISI TRADING & DISTRIBUTION CC	LEMOENFONTEIN 508 LT	AGRICULTURAL	25.6960	650 000	
LENYEENYEE-A	00000150	00000	0000	MAKO NGWAKO ALFRED	150 LENYEENEE-A	RESIDENTIAL	0.0542	200 000	
LENYEENYEE-A	00000151	00000	0000	MAWASHA PUTIYANA PIET	151 LENYEENEE-A	RESIDENTIAL	0.0465	220 000	
LENYEENYEE-A	00000152	00000	0000	SHAYI MOLE ABNER	152 LENYEENEE-A	RESIDENTIAL	0.0465	150 000	
LENYEENYEE-A	00000153	00000	0000	SEALE MADUME ALFRED	153 LENYEENEE-A	RESIDENTIAL	0.0465	200 000	
LENYEENYEE-A	00000154	00000	0000	LETSOALO MOLOTI ROBERT	154 LENYEENEE-A	RESIDENTIAL	0.0465	200 000	
LENYEENYEE-A	00000155	00000	0000	MAPONYA MOTHIBI CHARLES	155 LENYEENEE-A	RESIDENTIAL	0.0465	200 000	
LENYEENYEE-A	00000156	00000	0000	MAMPA PHUTI DIXON	156 LENYEENEE-A	RESIDENTIAL	0.0465	220 000	
LENYEENYEE-A	00000157	00000	0000	GREATER TZANEEN LOCAL MUNICIPALITY	157 LENYEENEE-A	RESIDENTIAL	0.0465	150 000	
LENYEENYEE-A	00000158	00000	0000	MODIBA SETABO THEOPHILUS	158 LENYEENEE-A	RESIDENTIAL	0.0465	220 000	
LENYEENYEE-A	00000159	00000	0000	GREATER TZANEEN LOCAL MUNICIPALITY	159 LENYEENEE-A	RESIDENTIAL	0.0465	220 000	
LENYEENYEE-A	00000160	00000	0000	MAAKE MASEDI JACK & MOLATELO MARY	160 LENYEENEE-A	RESIDENTIAL	0.0465	240 000	
LENYEENYEE-A	00000161	00000	0000	GREATER TZANEEN LOCAL MUNICIPALITY	161 LENYEENEE-A	RESIDENTIAL	0.0465	240 000	
LENYEENYEE-A	00000162	00000	0000	KGATLA ALPHEUS RICHARD	162 LENYEENEE-A	RESIDENTIAL	0.0465	200 000	
LENYEENYEE-A	00000163	00000	0000	MATLOU MAKOMA ROSINA	163 LENYEENEE-A	RESIDENTIAL	0.0465	200 000	
LENYEENYEE-A	00000164	00000	0000	LETSOALO MMAPULA JOSEPHINE	164 LENYEENEE-A	RESIDENTIAL	0.0465	200 000	
LENYEENYEE-A	00000165	00000	0000	NKOANA MATOME JOHN	165 LENYEENEE-A	RESIDENTIAL	0.0465	220 000	
LENYEENYEE-A	00000166	00000	0000	TWAL DIGNITY THOKO	166 LENYEENEE-A	RESIDENTIAL	0.0465	220 000	
LENYEENYEE-A	00000167	00000	0000	LETSOALO MOHLAGO ALBERTINA	167 LENYEENEE-A	RESIDENTIAL	0.0465	400 000	
LENYEENYEE-A	00000168	00000	0000	MOTSINONI REUBEN	168 LENYEENEE-A	RESIDENTIAL	0.0465	200 000	
LENYEENYEE-A	00000169	00000	0000	MATATANYA NGWAKO ANDRIES	169 LENYEENEE-A	RESIDENTIAL	0.0467	200 000	
LENYEENYEE-A	00000170	00000	0000	MALATJI MATOME SOLOMON	170 LENYEENEE-A	RESIDENTIAL	0.0465	240 000	
LENYEENYEE-A	00000171	00000	0000	MACHIMANA MASUNGI NOEL	171 LENYEENEE-A	RESIDENTIAL	0.0565	300 000	
LENYEENYEE-A	00000172	00000	0000	MAWINATLALA SIMON	172 LENYEENEE-A	RESIDENTIAL	0.0503	200 000	
LENYEENYEE-A	00000173	00000	0000	KGATLE M E	173 LENYEENEE-A	RESIDENTIAL	0.0515	300 000	
LENYEENYEE-A	00000174	00000	0000	RAHALA MONOANA P	174 LENYEENEE-A	RESIDENTIAL	0.0465	200 000	
LENYEENYEE-A	00000175	00000	0000	MALATJI KHUTSO PEACE	175 LENYEENEE-A	RESIDENTIAL	0.0470	200 000	
LENYEENYEE-A	00000176	00000	0000	DIALE MAVIS	176 LENYEENEE-A	RESIDENTIAL	0.0621	500 000	
LENYEENYEE-A	00000177	00000	0000	MAUNATLALA MANKWANA MAMARUPEN	177 LENYEENEE-A	RESIDENTIAL	0.0465	500 000	
LENYEENYEE-A	00000178	00000	0000	GREATER TZANEEN LOCAL MUNICIPALITY	178 LENYEENEE-A	RESIDENTIAL	0.0465	200 000	
LENYEENYEE-A	00000179	00000	0000	SEALE MADUME ALFRED	179 LENYEENEE-A	RESIDENTIAL	0.0542	200 000	
LENYEENYEE-A	00000180	00000	0000	MAMABOLO HENIEL MAMADIMO	180 LENYEENEE-A	RESIDENTIAL	0.0465	450 000	
LENYEENYEE-A	00000181	00000	0000	MATHULE MODIBE DAVID	181 LENYEENEE-A	RESIDENTIAL	0.0465	230 000	
LENYEENYEE-A	00000182	00000	0000	SEAMELA JOHANNES MGIBELA	182 LENYEENEE-A	RESIDENTIAL	0.0465	200 000	
LENYEENYEE-A	00000183	00000	0000	RAPATSA MALESELA PHINEAS	183 LENYEENEE-A	RESIDENTIAL	0.0465	200 000	
LENYEENYEE-A	00000184	00000	0000	MATHIBAKO NARE E	184 LENYEENEE-A	RESIDENTIAL	0.0465	200 000	
LENYEENYEE-A	00000185	00000	0000	MANGENA MABAKANE FRANS	185 LENYEENEE-A	RESIDENTIAL	0.0783	350 000	
LENYEENYEE-A	00000186	00000	0000	THOKWE MOLAYI JACK	186 LENYEENEE-A	RESIDENTIAL	0.0465	200 000	
LENYEENYEE-A	00000187	00000	0000	MAKWELA MASILO JAMES	187 LENYEENEE-A	RESIDENTIAL	0.0465	220 000	
LENYEENYEE-A	00000188	00000	0000	TAUEATSOALA BUDI ISAAC	188 LENYEENEE-A	RESIDENTIAL	0.0520	220 000	



GREATER TZANEEN LOCAL MUNICIPALITY

Valuation roll for the period 1 July 2013 - 30 June 2017



REGISTERED OR OTHER DESCRIPTION OF THE PROPERTY				FULL NAMES OF OWNER(S)	CATEGORY DETERMINED IN TERMS OF SECTION 8 OF THE ACT	PHYSICAL ADDRESS OF THE PROPERTY	EXTENT OF THE PROPERTY (H)	MARKET VALUE OF THE PROPERTY	REMARKS
SUBURB	ERFNR	PORTION	UNIT						
LENYEENYEE-A	00000189	00000	0000	RAKGOALE ENOCH	189 LENYEENEE-A	RESIDENTIAL	0.0465	350 000	
LENYEENYEE-A	00000190	00000	0000	MALATJI KHWAILE RUFUS	190 LENYEENEE-A	RESIDENTIAL	0.0465	200 000	
LENYEENYEE-A	00000191	00000	0000	RABOTHATA MOTSWALO HOSEA	191 LENYEENEE-A	RESIDENTIAL	0.0728	200 000	
LENYEENYEE-A	00000192	00000	0000	RAPHALA M PIET	192 LENYEENEE-A	RESIDENTIAL	0.0465	200 000	
LENYEENYEE-A	00000194	00000	0000	SHAI MAILE FREDDY	194 LENYEENEE-A	RESIDENTIAL	0.0465	200 000	
LENYEENYEE-A	00000196	00000	0000	GREATER TZANEEN LOCAL MUNICIPALITY	196 LENYEENEE-A	RESIDENTIAL	0.0000	200 000	
LENYEENYEE-A	00000198	00000	0000	LEKGORO RAMASHEGO DEBORAH	198 LENYEENEE-A	RESIDENTIAL	0.0000	200 000	
LENYEENYEE-A	00000200	00000	0000	MADIA MOTAKI GILBERT	200 LENYEENEE-A	RESIDENTIAL	0.0465	400 000	
LENYEENYEE-A	00000202	00000	0000	MAILULA MOLETELE JOAS	202 LENYEENEE-A	RESIDENTIAL	0.0465	200 000	
LENYEENYEE-A	00000204	00000	0000	MALATJI MASIE W	204 LENYEENEE-A	RESIDENTIAL	0.0589	200 000	
LENYEENYEE-A	00000206	00000	0000	GREATER TZANEEN LOCAL MUNICIPALITY	206 LENYEENEE-A	RESIDENTIAL	0.0000	200 000	
LENYEENYEE-A	00000208	00000	0000	KGATLE LESETJA EPHRAIM	208 LENYEENEE-A	RESIDENTIAL	0.0465	200 000	
LENYEENYEE-A	00000210	00000	0000	RAPHALA MONWANA P	210 LENYEENEE-A	RESIDENTIAL	0.0465	200 000	
LENYEENYEE-A	00000211	00000	0000	RAPHALO THOMAS MAILA	211 LENYEENEE-A	RESIDENTIAL	0.0465	360 000	
LENYEENYEE-A	00000212	00000	0000	SHAI BRILLIANT	212 LENYEENEE-A	RESIDENTIAL	0.0465	300 000	
LENYEENYEE-A	00000213	00000	0000	RAMOKGOLA MONENE CHRISTINA	213 LENYEENEE-A	RESIDENTIAL	0.0465	200 000	
LENYEENYEE-A	00000214	00000	0000	MAPONYA MOSIBUDI ELIZABETH	214 LENYEENEE-A	RESIDENTIAL	0.0465	200 000	
LENYEENYEE-A	00000215	00000	0000	MODIBA RADITLOU WILLIAM	215 LENYEENEE-A	RESIDENTIAL	0.0465	300 000	
LENYEENYEE-A	00000216	00000	0000	KHUNOANE MOTSATSI BEAUTY	216 LENYEENEE-A	RESIDENTIAL	0.0465	250 000	
LENYEENYEE-A	00000217	00000	0000	MANYAMA MOKGWAKGWA SIMON	217 LENYEENEE-A	RESIDENTIAL	0.0704	300 000	
LENYEENYEE-A	00000218	00000	0000	MAWASHA MOHLAGO ANNA	218 LENYEENEE-A	RESIDENTIAL	0.0800	300 000	
LENYEENYEE-A	00000219	00000	0000	GREATER TZANEEN LOCAL MUNICIPALITY	219 LENYEENEE-A	RESIDENTIAL	0.0465	280 000	
LENYEENYEE-A	00000220	00000	0000	MOKGATA MOKHANYANE AUGUST	220 LENYEENEE-A	RESIDENTIAL	0.0465	300 000	
LENYEENYEE-A	00000221	00000	0000	MAAKE MAMOKWALE ROSINAH	221 LENYEENEE-A	RESIDENTIAL	0.0465	200 000	
LENYEENYEE-A	00000222	00000	0000	GREATER TZANEEN LOCAL MUNICIPALITY	222 LENYEENEE-A	RESIDENTIAL	0.0480	220 000	
LENYEENYEE-A	00000228	00000	0000	DOES NOT EXISTS	228 LENYEENEE-A	RESIDENTIAL	0.0465	160 000	
LENYEENYEE-A	00000229	00000	0000	LETSOALO DIAPO SOLOMON	229 LENYEENEE-A	RESIDENTIAL	0.0483	300 000	
LENYEENYEE-A	00000230	00000	0000	PHASHA MAKHULE ZACHARIA	230 LENYEENEE-A	RESIDENTIAL	0.0465	160 000	
LENYEENYEE-A	00000232	00000	0000	POPELA SEMATHWANE JOCKONEA	232 LENYEENEE-A	RESIDENTIAL	0.0465	150 000	
LENYEENYEE-A	00000234	00000	0000	GREATER TZANEEN LOCAL MUNICIPALITY	234 LENYEENEE-A	RESIDENTIAL	0.0465	350 000	
LENYEENYEE-A	00000235	00000	0000	MOKHALAKA MAMASILO ANAH	235 LENYEENEE-A	RESIDENTIAL	0.0465	250 000	
LENYEENYEE-A	00000236	00000	0000	GREATER TZANEEN LOCAL MUNICIPALITY	236 LENYEENEE-A	RESIDENTIAL	0.0465	200 000	
LENYEENYEE-A	00000237	00000	0000	RAMAHLA MATOME SOLOMON	237 LENYEENEE-A	RESIDENTIAL	0.0736	350 000	
LENYEENYEE-A	00000238	00000	0000	GREATER TZANEEN LOCAL MUNICIPALITY	238 LENYEENEE-A	RESIDENTIAL	0.0467	200 000	
LENYEENYEE-A	00000239	00000	0000	GREATER TZANEEN LOCAL MUNICIPALITY	239 LENYEENEE-A	RESIDENTIAL	0.0467	200 000	
LENYEENYEE-A	00000240	00000	0000	GREATER TZANEEN LOCAL MUNICIPALITY	240 LENYEENEE-A	RESIDENTIAL	0.0465	270 000	
LENYEENYEE-A	00000241	00000	0000	GREATER TZANEEN LOCAL MUNICIPALITY	241 LENYEENEE-A	RESIDENTIAL	0.0465	200 000	
LENYEENYEE-A	00000242	00000	0000	GREATER TZANEEN LOCAL MUNICIPALITY	242 LENYEENEE-A	RESIDENTIAL	0.0466	400 000	
LENYEENYEE-A	00000243	00000	0000	GREATER TZANEEN LOCAL MUNICIPALITY	243 LENYEENEE-A	RESIDENTIAL	0.0466	200 000	
LENYEENYEE-A	00000244	00000	0000	GREATER TZANEEN LOCAL MUNICIPALITY	244 LENYEENEE-A	RESIDENTIAL	0.0467	220 000	



GREATER TZANEEN LOCAL MUNICIPALITY

Valuation roll for the period 1 July 2013 - 30 June 2017



REGISTERED OR OTHER DESCRIPTION OF THE PROPERTY				FULL NAMES OF OWNER(S)	CATEGORY DETERMINED IN TERMS OF SECTION 8 OF THE ACT	PHYSICAL ADDRESS OF THE PROPERTY	EXTENT OF THE PROPERTY (H)	MARKET VALUE OF THE PROPERTY	REMARKS
SUBURB	ERFNR	PORTION	UNIT						
LENYEENYEE-A	00000245	00000	0000	GREATER TZANEEN LOCAL MUNICIPALITY	245 LENYEENEE-A	RESIDENTIAL	0.0696	250 000	
LENYEENYEE-A	00000246	00000	0000	SOLANI MOKGOTHO FAMILY TRUST	246 LENYEENEE-A	RESIDENTIAL	0.0578	200 000	
LENYEENYEE-A	00000247	00000	0000	MAMPA MAAFRICA JOHANNES	247 LENYEENEE-A	RESIDENTIAL	0.0684	230 000	
LENYEENYEE-A	00000248	00000	0000	MAMPA MAAFRICA JOHANNES	248 LENYEENEE-A	RESIDENTIAL	0.0465	230 000	
LENYEENYEE-A	00000549	00000	0000	CHURCH OF JESUS CHRIST OF LAT	549 LENYEENEE-A	RELIGIOUS USE	0.0985	800 000	
LENYEENYEE-A	00000550	00000	0000	MODIPANE MOROKA SAMUEL	550 LENYEENEE-A	RESIDENTIAL	0.0884	400 000	
LENYEENYEE-A	00000551	00000	0000	CHURCH OF JESUS CHRIST OF LAT	551 LENYEENEE-A	RELIGIOUS USE	0.0469	50 000	
LENYEENYEE-A	00000552	00000	0000	CHURCH OF JESUS CHRIST OF LAT	552 LENYEENEE-A	RELIGIOUS USE	0.0469	50 000	
LENYEENYEE-A	00000553	00000	0000	MALATJI GETRUDE	553 LENYEENEE-A	RESIDENTIAL	0.0469	130 000	
LENYEENYEE-A	00000554	00000	0000	MAKWELA M STEPHEN	554 LENYEENEE-A	RESIDENTIAL	0.0469	130 000	
LENYEENYEE-A	00000555	00000	0000	SETAGANE NGWAKO FRANS	555 LENYEENEE-A	RESIDENTIAL	0.0469	250 000	
LENYEENYEE-A	00000557	00000	0000	MAKWELA JOYCE SHALE	557 LENYEENEE-A	RESIDENTIAL	0.0469	220 000	
LENYEENYEE-A	00000560	00000	0000	MOLEA MABUNGU ANDERSON	560 LENYEENEE-A	RESIDENTIAL	0.0469	200 000	
LENYEENYEE-A	00000562	00000	0000	RAKGOALE MOLATELO BLANTINA	562 LENYEENEE-A	RESIDENTIAL	0.0704	300 000	
LENYEENYEE-A	00000563	00000	0000	LETSOALO NTAKANENG LUCAS	563 LENYEENEE-A	RESIDENTIAL	0.0469	300 000	
LENYEENYEE-A	00000564	00000	0000	MPE NAKEDI MARIA	564 LENYEENEE-A	RESIDENTIAL	0.0784	350 000	
LENYEENYEE-A	00000565	00000	0000	RAMOKGANO MATOME LUCAS	565 LENYEENEE-A	RESIDENTIAL	0.0699	350 000	
LENYEENYEE-A	00000566	00000	0000	DIBAKOANE SELLO BULLY	566 LENYEENEE-A	RESIDENTIAL	0.0877	340 000	
LENYEENYEE-A	00000567	00000	0000	GREATER TZANEEN LOCAL MUNICIPALITY	567 LENYEENEE-A	RESIDENTIAL	0.0828	300 000	
LENYEENYEE-A	00000568	00000	0000	SHAI SELLO ADAM	568 LENYEENEE-A	RESIDENTIAL	0.0465	230 000	
LENYEENYEE-A	00000569	00000	0000	MOKHABUKHI THABO LUCKY	569 LENYEENEE-A	RESIDENTIAL	0.0465	360 000	
LENYEENYEE-A	00000570	00000	0000	MAGORO MMABONTSI THOMAS	570 LENYEENEE-A	RESIDENTIAL	0.0465	240 000	
LENYEENYEE-A	00000571	00000	0000	MALOBA MALEBO REBECCA	571 LENYEENEE-A	RESIDENTIAL	0.0465	250 000	
LENYEENYEE-A	00000572	00000	0000	RAMPHELE NAMPHELE ALETTA	572 LENYEENEE-A	RESIDENTIAL	0.0465	350 000	
LENYEENYEE-A	00000573	00000	0000	MASEKELA RAMAISELA CHERTINA	573 LENYEENEE-A	RESIDENTIAL	0.0465	340 000	
LENYEENYEE-A	00000574	00000	0000	MANGWALE MAMOSHIANE THANDY	574 LENYEENEE-A	RESIDENTIAL	0.0465	220 000	
LENYEENYEE-A	00000575	00000	0000	SELAMOLELA MOHALE DAVID	575 LENYEENEE-A	RESIDENTIAL	0.0465	230 000	
LENYEENYEE-A	00000576	00000	0000	SELOKELA RANHLATSWENG LAZARUS	576 LENYEENEE-A	RESIDENTIAL	0.0465	230 000	
LENYEENYEE-A	00000577	00000	0000	MILLICENT MOSEPELE REBONE	577 LENYEENEE-A	RESIDENTIAL	0.0465	220 000	
LENYEENYEE-A	00000578	00000	0000	MOTLOKOA TIKEDI ALFRED	578 LENYEENEE-A	RESIDENTIAL	0.0465	220 000	
LENYEENYEE-A	00000579	00000	0000	MOKWENA FREDDY MAFOGO	579 LENYEENEE-A	RESIDENTIAL	0.0465	220 000	
LENYEENYEE-A	00000580	00000	0000	KEKANA MANKO ALINAH	580 LENYEENEE-A	RESIDENTIAL	0.0465	220 000	
LENYEENYEE-A	00000581	00000	0000	MASHATOLA MICHAEL MPHOKASHA	581 LENYEENEE-A	RESIDENTIAL	0.0465	230 000	
LENYEENYEE-A	00000582	00000	0000	MONAMA MAGGY SESHEGELA	582 LENYEENEE-A	RESIDENTIAL	0.0465	200 000	
LENYEENYEE-A	00000583	00000	0000	MOHLALA JORDAN DIRA	583 LENYEENEE-A	RESIDENTIAL	0.0466	280 000	
LENYEENYEE-A	00000584	00000	0000	MATOME MMAPOROMA ANNA	584 LENYEENEE-A	RESIDENTIAL	0.0545	360 000	
LENYEENYEE-A	00000590	00000	0000	MAUNATLALA MATOME THAENOS	590 LENYEENEE-A	VACANT RESIDENTIAL	0.0947	50 000	
DIEPLAAGTE 591 LT	00000591	00016	0000	PIETER GELDENHUY'S FAMILIE TRUST	591 LENYEENEE-A	MULTI PURPOSE AGRICULTURAL	23.0000	1 500 000	
LENYEENYEE-A	00000592	00000	0000	MAAKE MAKUSHANA SIMON	592 LENYEENEE-A	RESIDENTIAL	0.0908	260 000	
LENYEENYEE-A	00000593	00000	0000	MODIBA MAKUBATLA LUCAS	593 LENYEENEE-A	RESIDENTIAL	0.1091	400 000	



GREATER TZANEEN LOCAL MUNICIPALITY

Valuation roll for the period 1 July 2013 - 30 June 2017



REGISTERED OR OTHER DESCRIPTION OF THE PROPERTY				FULL NAMES OF OWNER(S)	CATEGORY DETERMINED IN TERMS OF SECTION 8 OF THE ACT	PHYSICAL ADDRESS OF THE PROPERTY	EXTENT OF THE PROPERTY (H)	MARKET VALUE OF THE PROPERTY	REMARKS
SUBURB	ERFNR	PORTION	UNIT						
LENYEENYEE-A	00000594	00000	0000	MAPHETO MAMODISE ERIC	594 LENYEENEE-A	RESIDENTIAL	0.0759	350 000	
LENYEENYEE-A	00000595	00000	0000	MPHOLOANE SIMON SELEPE	595 LENYEENEE-A	RESIDENTIAL	0.0957	400 000	
LENYEENYEE-A	00000596	00000	0000	RAMOLLO MASETHOKGWANA REGINAH	596 LENYEENEE-A	RESIDENTIAL	0.0876	360 000	
LENYEENYEE-A	00000597	00000	0000	SEROTO MOGALE ROBERT	597 LENYEENEE-A	RESIDENTIAL	0.0888	220 000	
LENYEENYEE-A	00000598	00000	0000	MAAKE MAFENO JOSIAS	598 LENYEENEE-A	RESIDENTIAL	0.0825	460 000	
LENYEENYEE-A	00000599	00000	0000	MMOLA SAMUEL M	599 LENYEENEE-A	VACANT RESIDENTIAL	0.0744	70 000	
LENYEENYEE-A	00000601	00000	0000	MODIBA PHUDYANE FRANS	601 LENYEENEE-A	RESIDENTIAL	0.0672	370 000	
LENYEENYEE-A	00000603	00000	0000	MMOLA SAMUEL MOKGALE	603 LENYEENEE-A	RESIDENTIAL	0.0672	380 000	
LENYEENYEE-A	00000604	00000	0000	MMOLA MAPHETO SAMUEL	604 LENYEENEE-A	RESIDENTIAL	0.0672	330 000	
LENYEENYEE-A	00000605	00000	0000	MODIBA MATOME JOHN	605 LENYEENEE-A	RESIDENTIAL	0.0672	420 000	
LENYEENYEE-A	00000606	00000	0000	MAKGOBA PHUPU TAFULUS	606 LENYEENEE-A	RESIDENTIAL	0.0672	400 000	
LENYEENYEE-A	00000607	00000	0000	MAAKE MAFENO JOSIAS	607 LENYEENEE-A	RESIDENTIAL	0.0672	60 000	
LENYEENYEE-A	00000608	00000	0000	MAROBELA ADOLPH MATHOPE	608 LENYEENEE-A	RESIDENTIAL	0.0672	450 000	
LENYEENYEE-A	00000609	00000	0000	MASHAI PIET MORAPEDI	609 LENYEENEE-A	RESIDENTIAL	0.0672	320 000	
LENYEENYEE-A	00000611	00000	0000	LETSOALO MATHAPOLA JOHANNES	611 LENYEENEE-A	RESIDENTIAL	0.0672	290 000	
LENYEENYEE-A	00000613	00000	0000	MAPHALLE SEPONONO THERESA	613 LENYEENEE-A	RESIDENTIAL	0.0672	360 000	
LENYEENYEE-A	00000614	00000	0000	RASEBECHELA MAGATANA LILIAN	614 LENYEENEE-A	RESIDENTIAL	0.0672	100 000	
LENYEENYEE-A	00000615	00000	0000	MATLAKALA MAHLASELA JOHN	615 LENYEENEE-A	RESIDENTIAL	0.0661	120 000	
LENYEENYEE-A	00000616	00000	0000	MPHEKGOANE MATOME LUCAS	616 LENYEENEE-A	RESIDENTIAL	0.0661	350 000	
LENYEENYEE-A	00000617	00000	0000	MALATJI MOHALE FREDDIE	617 LENYEENEE-A	RESIDENTIAL	0.0489	220 000	
LENYEENYEE-A	00000618	00000	0000	MAAKE MODJADJI	618 LENYEENEE-A	RESIDENTIAL	0.0465	200 000	
LENYEENYEE-A	00000619	00000	0000	GREATER TZANEEN LOCAL MUNICIPALITY	619 LENYEENEE-A	RESIDENTIAL	0.0465	200 000	
LENYEENYEE-A	00000620	00000	0000	MAKGOBOLA NAKEDI DANIEL	620 LENYEENEE-A	RESIDENTIAL	0.0465	220 000	
LENYEENYEE-A	00000621	00000	0000	GREATER TZANEEN LOCAL MUNICIPALITY	621 LENYEENEE-A	RESIDENTIAL	0.0465	200 000	
LENYEENYEE-A	00000622	00000	0000	MAPHETO SETLOPYA DAVID	622 LENYEENEE-A	RESIDENTIAL	0.0465	350 000	
LENYEENYEE-A	00000623	00000	0000	GREATER TZANEEN LOCAL MUNICIPALITY	623 LENYEENEE-A	RESIDENTIAL	0.0465	200 000	
LENYEENYEE-A	00000624	00000	0000	GREATER TZANEEN LOCAL MUNICIPALITY	624 LENYEENEE-A	RESIDENTIAL	0.0465	220 000	
LENYEENYEE-A	00000625	00000	0000	GREATER TZANEEN LOCAL MUNICIPALITY	625 LENYEENEE-A	RESIDENTIAL	0.0465	220 000	
LENYEENYEE-A	00000626	00000	0000	GREATER TZANEEN LOCAL MUNICIPALITY	626 LENYEENEE-A	RESIDENTIAL	0.0465	220 000	
LENYEENYEE-A	00000627	00000	0000	GREATER TZANEEN LOCAL MUNICIPALITY	627 LENYEENEE-A	RESIDENTIAL	0.0465	300 000	
LENYEENYEE-A	00000628	00000	0000	PHATHELA MORE URSULA	628 LENYEENEE-A	RESIDENTIAL	0.0467	200 000	
LENYEENYEE-A	00000629	00000	0000	RAMAILA MOTLANALO AGNES	629 LENYEENEE-A	RESIDENTIAL	0.0465	350 000	
LENYEENYEE-A	00000630	00000	0000	LEBEA MASILO PHINEAS	630 LENYEENEE-A	RESIDENTIAL	0.0465	200 000	
LENYEENYEE-A	00000631	00000	0000	SOKAME MOKOLE VICTORIA	631 LENYEENEE-A	RESIDENTIAL	0.0465	200 000	
LENYEENYEE-A	00000632	00000	0000	GAMA MDUMANE JAFTA	632 LENYEENEE-A	RESIDENTIAL	0.0465	330 000	
LENYEENYEE-A	00000633	00000	0000	MALATSI JOSEPH MAISHE	633 LENYEENEE-A	RESIDENTIAL	0.0465	340 000	
LENYEENYEE-A	00000634	00000	0000	RAMAHLA MOYAGABO ANNA	634 LENYEENEE-A	RESIDENTIAL	0.0465	300 000	
LENYEENYEE-A	00000635	00000	0000	MAKWELA MASILO JAN	635 LENYEENEE-A	RESIDENTIAL	0.0487	300 000	
LENYEENYEE-A	00000636	00000	0000	MOKGOLOBOTHO MATOME M	636 LENYEENEE-A	RESIDENTIAL	0.0487	330 000	
LENYEENYEE-A	00000637	00000	0000	MAAKE M AMOS	637 LENYEENEE-A	RESIDENTIAL	0.0465	450 000	



GREATER TZANEEN LOCAL MUNICIPALITY

Valuation roll for the period 1 July 2013 - 30 June 2017



REGISTERED OR OTHER DESCRIPTION OF THE PROPERTY				FULL NAMES OF OWNER(S)	CATEGORY DETERMINED IN TERMS OF SECTION 8 OF THE ACT	PHYSICAL ADDRESS OF THE PROPERTY	EXTENT OF THE PROPERTY (H)	MARKET VALUE OF THE PROPERTY	REMARKS
SUBURB	ERFNR	PORTION	UNIT						
LENYEENYEE-A	00000638	00000	0000	SEAMELA M PHINEAS	638 LENYEENEE-A	RESIDENTIAL	0.0465	120 000	
LENYEENYEE-A	00000639	00000	0000	MASETLA MARUPENG DAVID	639 LENYEENEE-A	RESIDENTIAL	0.0465	200 000	
LENYEENYEE-A	00000640	00000	0000	RAKGOALE NGWAKO HANIEL	640 LENYEENEE-A	RESIDENTIAL	0.0588	380 000	
LENYEENYEE-A	00000641	00000	0000		641 LENYEENEE-A	RESIDENTIAL	0.0465	220 000	
LENYEENYEE-A	00000642	00000	0000	NKGAPLE NGWAKO ESROM	642 LENYEENEE-A	RESIDENTIAL	0.0481	330 000	
LENYEENYEE-A	00000643	00000	0000	SAPE MODIBE BERNARD	643 LENYEENEE-A	RESIDENTIAL	0.0465	280 000	
LENYEENYEE-A	00000644	00000	0000	BOPAPE HLAGANE DANIEL	644 LENYEENEE-A	RESIDENTIAL	0.0465	220 000	
LENYEENYEE-A	00000645	00000	0000	BOPAPE M A	645 LENYEENEE-A	RESIDENTIAL	0.0465	600 000	
LENYEENYEE-A	00000646	00000	0000	MOREMI MACK DIAFOFA	646 LENYEENEE-A	RESIDENTIAL	0.0465	230 000	
LENYEENYEE-A	00000647	00000	0000	DIKGALE MANTSHA MERIAM	647 LENYEENEE-A	RESIDENTIAL	0.0465	450 000	
LENYEENYEE-A	00000648	00000	0000	MAPONYA MAPULA SARAH	648 LENYEENEE-A	RESIDENTIAL	0.0465	200 000	
LENYEENYEE-A	00000649	00000	0000	RASEBESHELA SONTAGA GEORGE	649 LENYEENEE-A	RESIDENTIAL	0.0465	200 000	
LENYEENYEE-A	00000650	00000	0000	SESHOKA MADUME ALBERT	650 LENYEENEE-A	RESIDENTIAL	0.0465	200 000	
LENYEENYEE-A	00000651	00000	0000	MAUNETLALA MMAKOMI MARIA	651 LENYEENEE-A	RESIDENTIAL	0.0465	300 000	
LENYEENYEE-A	00000652	00000	0000	OSMAN CATHERINE	652 LENYEENEE-A	RESIDENTIAL	0.0465	330 000	
LENYEENYEE-A	00000653	00000	0000	GREATER TZANEEN LOCAL MUNICIPALITY	653 LENYEENEE-A	RESIDENTIAL	0.0465	460 000	
LENYEENYEE-A	00000654	00000	0000	GREATER TZANEEN LOCAL MUNICIPALITY	654 LENYEENEE-A	RESIDENTIAL	0.0465	240 000	
LENYEENYEE-A	00000655	00000	0000	BOPAPE NTLABEDI SAMSON	655 LENYEENEE-A	RESIDENTIAL	0.0465	230 000	
LENYEENYEE-A	00000656	00000	0000	MAHLATJI MMAMOLATO MARTHA	656 LENYEENEE-A	RESIDENTIAL	0.0465	200 000	
LENYEENYEE-A	00000657	00000	0000	MAKWELA MAKOMO DORA	657 LENYEENEE-A	RESIDENTIAL	0.0465	220 000	
LENYEENYEE-A	00000658	00000	0000	NKGAPLE MODJADJI MIRIAM	658 LENYEENEE-A	RESIDENTIAL	0.0465	370 000	
LENYEENYEE-A	00000659	00000	0000	SESHOKA MANKUKE STEPHEN	659 LENYEENEE-A	RESIDENTIAL	0.0465	200 000	
LENYEENYEE-A	00000660	00000	0000	KGATLE MOGALE SOLOMON	660 LENYEENEE-A	RESIDENTIAL	0.0521	340 000	
LENYEENYEE-A	00000661	00000	0000	MABOBE MOTAU MAGDELINE	661 LENYEENEE-A	RESIDENTIAL	0.0465	200 000	
LENYEENYEE-A	00000662	00000	0000	SHILUVANE NTHANA VIRGINIA	662 LENYEENEE-A	RESIDENTIAL	0.0521	350 000	
LENYEENYEE-A	00000663	00000	0000	MALATJI RAMMOLAYI TINOS	663 LENYEENEE-A	RESIDENTIAL	0.0521	380 000	
LENYEENYEE-A	00000664	00000	0000	GREATER TZANEEN LOCAL MUNICIPALITY	664 LENYEENEE-A	RESIDENTIAL	0.0466	300 000	
LENYEENYEE-A	00000665	00000	0000	SEWAPE MODJADJI ENGELINA	665 LENYEENEE-A	RESIDENTIAL	0.0465	200 000	
LENYEENYEE-A	00000666	00000	0000	MAPONYA LESETJA DAVID	666 LENYEENEE-A	RESIDENTIAL	0.0521	240 000	
LENYEENYEE-A	00000667	00000	0000	MAGOBOYA MARHOLO LUCAS	667 LENYEENEE-A	RESIDENTIAL	0.0604	230 000	
LENYEENYEE-A	00000668	00000	0000	GREATER TZANEEN LOCAL MUNICIPALITY	668 LENYEENEE-A	RESIDENTIAL	0.0465	260 000	
LENYEENYEE-A	00000669	00000	0000	MOLEWA MABU PIET	669 LENYEENEE-A	RESIDENTIAL	0.0535	250 000	
LENYEENYEE-A	00000670	00000	0000	KHUNWANE NGUBANE ALFRED	670 LENYEENEE-A	RESIDENTIAL	0.0599	200 000	
LENYEENYEE-A	00000671	00000	0000	THOKWE MAITE MARIA	671 LENYEENEE-A	RESIDENTIAL	0.0463	230 000	
LENYEENYEE-A	00000672	00000	0000	MALESA MATOME FRANS	672 LENYEENEE-A	RESIDENTIAL	0.0710	220 000	
LENYEENYEE-A	00000673	00000	0000	MOKOENA PHETOLE ALPHEUS	673 LENYEENEE-A	RESIDENTIAL	0.0464	220 000	
LENYEENYEE-A	00000674	00000	0000	MALEBATI TEBELE PETRUS	674 LENYEENEE-A	RESIDENTIAL	0.0488	220 000	
LENYEENYEE-A	00000675	00000	0000	TAUEATSOALA BOYINYANA ERIC	675 LENYEENEE-A	RESIDENTIAL	0.0489	200 000	
LENYEENYEE-A	00000676	00000	0000	MAKWELA CLIFORD SONNY	676 LENYEENEE-A	RESIDENTIAL	0.0536	350 000	
LENYEENYEE-A	00000677	00000	0000	GREATER TZANEEN LOCAL MUNICIPALITY	677 LENYEENEE-A	RESIDENTIAL	0.0462	200 000	



GREATER TZANEEN LOCAL MUNICIPALITY

Valuation roll for the period 1 July 2013 - 30 June 2017



REGISTERED OR OTHER DESCRIPTION OF THE PROPERTY				FULL NAMES OF OWNER(S)	CATEGORY DETERMINED IN TERMS OF SECTION 8 OF THE ACT	PHYSICAL ADDRESS OF THE PROPERTY	EXTENT OF THE PROPERTY (H)	MARKET VALUE OF THE PROPERTY	REMARKS
SUBURB	ERFNR	PORTION	UNIT						
LENYEENYEE-A	00000678	00000	0000	LEBEYA JERRY BADAMEDI	678 LENYEENEE-A	RESIDENTIAL	0.0465	200 000	
LENYEENYEE-A	00000679	00000	0000	GREATER TZANEEN LOCAL MUNICIPALITY	679 LENYEENEE-A	RESIDENTIAL	0.0453	380 000	
LENYEENYEE-A	00000680	00000	0000	LEBEYA NAKAMPE JOHNS	680 LENYEENEE-A	RESIDENTIAL	0.0465	300 000	
LENYEENYEE-A	00000681	00000	0000	GREATER TZANEEN LOCAL MUNICIPALITY	681 LENYEENEE-A	RESIDENTIAL	0.0465	220 000	
LENYEENYEE-A	00000682	00000	0000	SEKGOBELA SEJAMABU NORMAN	682 LENYEENEE-A	RESIDENTIAL	0.0456	230 000	
LENYEENYEE-A	00000683	00000	0000	MOHALE PHEAGANE NORMAN	683 LENYEENEE-A	RESIDENTIAL	0.0529	250 000	
LENYEENYEE-A	00000684	00000	0000	SEMOSA MOTLANALO JOHN	684 LENYEENEE-A	RESIDENTIAL	0.0529	150 000	
LENYEENYEE-A	00000685	00000	0000	HUTAMO MANDO AGNES	685 LENYEENEE-A	RESIDENTIAL	0.0465	200 000	
LENYEENYEE-A	00000686	00000	0000	MATIBITI MAMONARE	686 LENYEENEE-A	RESIDENTIAL	0.0465	200 000	
LENYEENYEE-A	00000687	00000	0000	RAPHALA MONOANA PIET	687 LENYEENEE-A	RESIDENTIAL	0.0886	450 000	
LENYEENYEE-A	00000688	00000	0000	MATLAKALA P	688 LENYEENEE-A	RESIDENTIAL	0.0465	550 000	
LENYEENYEE-A	00000689	00000	0000	GREATER TZANEEN LOCAL MUNICIPALITY	689 LENYEENEE-A	RESIDENTIAL	0.0465	180 000	
LENYEENYEE-A	00000690	00000	0000	MODJADJI PHETOLE MESHACK	690 LENYEENEE-A	RESIDENTIAL	0.0633	200 000	
LENYEENYEE-A	00000691	00000	0000	MAAKE MABOLO ABRAM	691 LENYEENEE-A	RESIDENTIAL	0.0465	300 000	
LENYEENYEE-A	00000692	00000	0000	MODIBA NGWAKO SIMON	692 LENYEENEE-A	RESIDENTIAL	0.0787	350 000	
LENYEENYEE-A	00000693	00000	0000	MODIPANE SAMUEL	693 LENYEENEE-A	RESIDENTIAL	0.0853	400 000	
LENYEENYEE-A	00000694	00000	0000	MASHALA MOHALE PHINEAS	694 LENYEENEE-A	RESIDENTIAL	0.0465	350 000	
LENYEENYEE-A	00000695	00000	0000	MOTLOUTSI MOKOKOBANA MARIA	695 LENYEENEE-A	RESIDENTIAL	0.0465	200 000	
LENYEENYEE-A	00000696	00000	0000	GREATER TZANEEN LOCAL MUNICIPALITY	696 LENYEENEE-A	RESIDENTIAL	0.0683	200 000	
LENYEENYEE-A	00000697	00000	0000	MOGOBOYA MASILO ALBERT	697 LENYEENEE-A	RESIDENTIAL	0.0465	250 000	
LENYEENYEE-A	00000698	00000	0000	GREATER TZANEEN LOCAL MUNICIPALITY	698 LENYEENEE-A	RESIDENTIAL	0.0465	200 000	
LENYEENYEE-A	00000699	00000	0000	MOTHOBUKA KGOTSO NAOMI	699 LENYEENEE-A	RESIDENTIAL	0.0465	400 000	
LENYEENYEE-A	00000700	00000	0000	KGATLA SEWELA FLORAH	700 LENYEENEE-A	RESIDENTIAL	0.0465	380 000	
LENYEENYEE-A	00000701	00000	0000	RAOPHALA MAITE MARIA	701 LENYEENEE-A	RESIDENTIAL	0.0465	200 000	
LENYEENYEE-A	00000702	00000	0000	GREATER TZANEEN LOCAL MUNICIPALITY	702 LENYEENEE-A	RESIDENTIAL	0.0465	200 000	
LENYEENYEE-A	00000703	00000	0000	GREATER TZANEEN LOCAL MUNICIPALITY	703 LENYEENEE-A	RESIDENTIAL	0.0465	200 000	
LENYEENYEE-A	00000704	00000	0000	MAKWALA MASAPI CONSTANCE	704 LENYEENEE-A	RESIDENTIAL	0.0465	400 000	
LENYEENYEE-A	00000705	00000	0000	NGWANE MUNERI WILLIAM	705 LENYEENEE-A	RESIDENTIAL	0.0465	350 000	
LENYEENYEE-A	00000706	00000	0000	MACHETE MOHALE STEPHEN	706 LENYEENEE-A	RESIDENTIAL	0.0465	250 000	
LENYEENYEE-A	00000707	00000	0000	MAKGOBA SETLABO MACK	707 LENYEENEE-A	RESIDENTIAL	0.0465	380 000	
LENYEENYEE-A	00000708	00000	0000	RAMOGALE MOTAJI SABINA	708 LENYEENEE-A	RESIDENTIAL	0.0465	200 000	
LENYEENYEE-A	00000709	00000	0000	MAKGOBA TOTI LINAH	709 LENYEENEE-A	RESIDENTIAL	0.0465	350 000	
LENYEENYEE-A	00000710	00000	0000	RAMOHALE M S	710 LENYEENEE-A	RESIDENTIAL	0.0465	350 000	
LENYEENYEE-A	00000711	00000	0000	MARUTHA TEKELESE ASNATH	711 LENYEENEE-A	RESIDENTIAL	0.0465	200 000	
LENYEENYEE-A	00000712	00000	0000	MAPONYA RALETLOU JUDAH	712 LENYEENEE-A	RESIDENTIAL	0.0465	200 000	
LENYEENYEE-A	00000713	00000	0000	MOAGI MOLALE JIM	713 LENYEENEE-A	RESIDENTIAL	0.0465	350 000	
LENYEENYEE-A	00000714	00000	0000	MAPONYA MASILO EVANS	714 LENYEENEE-A	RESIDENTIAL	0.0465	250 000	
LENYEENYEE-A	00000715	00000	0000	MOTALA MOLOISI DAVID	715 LENYEENEE-A	RESIDENTIAL	0.0465	200 000	
LENYEENYEE-A	00000716	00000	0000	MODIKA MATLHODI EMMELY	716 LENYEENEE-A	RESIDENTIAL	0.0465	200 000	
LENYEENYEE-A	00000717	00000	0000	TLOU MUJAJI MIRIAM	717 LENYEENEE-A	RESIDENTIAL	0.0465	400 000	



GREATER TZANEEN LOCAL MUNICIPALITY

Valuation roll for the period 1 July 2013 - 30 June 2017



REGISTERED OR OTHER DESCRIPTION OF THE PROPERTY				FULL NAMES OF OWNER(S)	CATEGORY DETERMINED IN TERMS OF SECTION 8 OF THE ACT	PHYSICAL ADDRESS OF THE PROPERTY	EXTENT OF THE PROPERTY (H)	MARKET VALUE OF THE PROPERTY	REMARKS
SUBURB	ERFNR	PORTION	UNIT						
LENYEENYEE-A	00000718	00000	0000	MASHIANOKE FRANK	718 LENYEENEE-A	RESIDENTIAL	0.0465	450 000	
LENYEENYEE-A	00000719	00000	0000	MOGOSWANE MAMOHUBE MOSHOPJADI	719 LENYEENEE-A	RESIDENTIAL	0.0465	200 000	
LENYEENYEE-A	00000720	00000	0000	MAKGOPA PHEKGOGA KAIZER	720 LENYEENEE-A	RESIDENTIAL	0.0465	200 000	
LENYEENYEE-A	00000721	00000	0000	KGATLE MATOME SAMUEL	721 LENYEENEE-A	RESIDENTIAL	0.0465	200 000	
LENYEENYEE-A	00000722	00000	0000	LETSWALO BOETSA SAMUEL	722 LENYEENEE-A	RESIDENTIAL	0.0465	200 000	
LENYEENYEE-A	00000723	00000	0000	MODIBA MALETJANA ABEL	723 LENYEENEE-A	RESIDENTIAL	0.0701	200 000	
LENYEENYEE-A	00000724	00000	0000	MANGENA MATOME STEPHEN	724 LENYEENEE-A	RESIDENTIAL	0.0489	250 000	
LENYEENYEE-A	00000725	00000	0000	MALEMELA LEHWIDI EVANS	725 LENYEENEE-A	RESIDENTIAL	0.0465	350 000	
LENYEENYEE-A	00000726	00000	0000	MAFOKWANE MANKWANA ANNA	726 LENYEENEE-A	RESIDENTIAL	0.0465	250 000	
LENYEENYEE-A	00000727	00000	0000	SHOKANE JOSEPH M	727 LENYEENEE-A	RESIDENTIAL	0.0465	350 000	
LENYEENYEE-A	00000728	00000	0000	GREATER TZANEEN LOCAL MUNICIPALITY	728 LENYEENEE-A	RESIDENTIAL	0.0465	200 000	
LENYEENYEE-A	00000729	00000	0000	GREATER TZANEEN LOCAL MUNICIPALITY	729 LENYEENEE-A	RESIDENTIAL	0.0465	200 000	
LENYEENYEE-A	00000730	00000	0000	MOGODI M IGNATIUS	730 LENYEENEE-A	RESIDENTIAL	0.0465	150 000	
LENYEENYEE-A	00000731	00000	0000	MAROBELA MATJIE ABITA	731 LENYEENEE-A	RESIDENTIAL	0.0465	200 000	
LENYEENYEE-A	00000732	00000	0000	MAKWELA PINKIE THEOPHELIUS	732 LENYEENEE-A	RESIDENTIAL	0.0465	150 000	
LENYEENYEE-A	00000733	00000	0000	PHOGOLE THOMAS KGOPANE	733 LENYEENEE-A	RESIDENTIAL	0.0465	350 000	
LENYEENYEE-A	00000734	00000	0000	MODIPANE MOTHEMA JULIA	734 LENYEENEE-A	RESIDENTIAL	0.0465	250 000	
LENYEENYEE-A	00000735	00000	0000	MODIBA MASILO SIMON	735 LENYEENEE-A	RESIDENTIAL	0.0465	350 000	
LENYEENYEE-A	00000736	00000	0000	SEALE MOSOKODI HELENA	736 LENYEENEE-A	RESIDENTIAL	0.0465	200 000	
LENYEENYEE-A	00000737	00000	0000	RASIBOTSE MOKGADI MARGARET	737 LENYEENEE-A	RESIDENTIAL	0.0465	350 000	
LENYEENYEE-A	00000738	00000	0000	BOPAPE NAKEDI JOEL	738 LENYEENEE-A	RESIDENTIAL	0.0465	200 000	
LENYEENYEE-A	00000739	00000	0000	MAMABOLO MALESELA PATRICK	739 LENYEENEE-A	RESIDENTIAL	0.0465	180 000	
LENYEENYEE-A	00000740	00000	0000	MALEMELA SEETA SIMON	740 LENYEENEE-A	RESIDENTIAL	0.0465	350 000	
LENYEENYEE-A	00000741	00000	0000	MAKWELA MASILU ABISON	741 LENYEENEE-A	RESIDENTIAL	0.0465	150 000	
LENYEENYEE-A	00000742	00000	0000	SITHEMANE ALFRED	742 LENYEENEE-A	RESIDENTIAL	0.0465	380 000	
LENYEENYEE-A	00000743	00000	0000	GREATER TZANEEN LOCAL MUNICIPALITY	743 LENYEENEE-A	RESIDENTIAL	0.0465	150 000	
LENYEENYEE-A	00000744	00000	0000	GREATER TZANEEN LOCAL MUNICIPALITY	744 LENYEENEE-A	RESIDENTIAL	0.0465	200 000	
LENYEENYEE-A	00000745	00000	0000	SOKA ANNA MAPHUDUSANA	745 LENYEENEE-A	RESIDENTIAL	0.0465	200 000	
LENYEENYEE-A	00000746	00000	0000	SEBOLA MOKGAETSI JOHANNA	746 LENYEENEE-A	RESIDENTIAL	0.0465	200 000	
LENYEENYEE-A	00000747	00000	0000	MAILULA MASIPA SIMON	747 LENYEENEE-A	RESIDENTIAL	0.0465	400 000	
LENYEENYEE-A	00000748	00000	0000	MOGANYA THOKA PAULUS	748 LENYEENEE-A	RESIDENTIAL	0.0465	250 000	
LENYEENYEE-A	00000749	00000	0000	GREATER TZANEEN LOCAL MUNICIPALITY	749 LENYEENEE-A	RESIDENTIAL	0.0465	400 000	
LENYEENYEE-A	00000750	00000	0000	PULWANE M E	750 LENYEENEE-A	RESIDENTIAL	0.0465	200 000	
LENYEENYEE-A	00000751	00000	0000	MALATJI THUSE JONAS	751 LENYEENEE-A	RESIDENTIAL	0.0465	250 000	
LENYEENYEE-A	00000752	00000	0000	GREATER TZANEEN LOCAL MUNICIPALITY	752 LENYEENEE-A	RESIDENTIAL	0.0465	180 000	
LENYEENYEE-A	00000753	00000	0000	MACHETE TEBELE J	753 LENYEENEE-A	RESIDENTIAL	0.0465	300 000	
LENYEENYEE-A	00000754	00000	0000	NYAKALA MAPOLA ELINA	754 LENYEENEE-A	RESIDENTIAL	0.0465	200 000	
LENYEENYEE-A	00000755	00000	0000	MATEBYANE PHEAHANE ANDRIES	755 LENYEENEE-A	RESIDENTIAL	0.0465	300 000	
LENYEENYEE-A	00000757	00000	0000	MATLOU MMASAPE JOHANNA	757 LENYEENEE-A	RESIDENTIAL	0.0465	200 000	
LENYEENYEE-A	00000758	00000	0000	MODIBA MATOME PAUL	758 LENYEENEE-A	RESIDENTIAL	0.0821	300 000	



GREATER TZANEEN LOCAL MUNICIPALITY

Valuation roll for the period 1 July 2013 - 30 June 2017



REGISTERED OR OTHER DESCRIPTION OF THE PROPERTY				FULL NAMES OF OWNER(S)	CATEGORY DETERMINED IN TERMS OF SECTION 8 OF THE ACT	PHYSICAL ADDRESS OF THE PROPERTY	EXTENT OF THE PROPERTY (H)	MARKET VALUE OF THE PROPERTY	REMARKS
SUBURB	ERFNR	PORTION	UNIT						
LENYEENYEE-A	00000759	00000	0000	GREATER TZANEEN LOCAL MUNICIPALITY	759 LENYEENEE-A	RESIDENTIAL	0.0546	250 000	
LENYEENYEE-A	00000760	00000	0000	MACHETHE TEBELE JOHANNES	760 LENYEENEE-A	RESIDENTIAL	0.0524	350 000	
LENYEENYEE-A	00000761	00000	0000	SENWAMADI BOLDWIN MASEBE	761 LENYEENEE-A	RESIDENTIAL	0.0465	300 000	
LENYEENYEE-A	00000763	00000	0000	GREATER TZANEEN LOCAL MUNICIPALITY	763 LENYEENEE-A	RESIDENTIAL	0.0465	250 000	
LENYEENYEE-A	00000764	00000	0000	NYAKALA MAGOTO KATEN	764 LENYEENEE-A	RESIDENTIAL	0.0465	400 000	
LENYEENYEE-A	00000765	00000	0000	RASEBOTJA MOJAJI GRACE	765 LENYEENEE-A	RESIDENTIAL	0.0465	150 000	
LENYEENYEE-A	00000766	00000	0000	MALETA KHOMOTSO GETRUDE	766 LENYEENEE-A	RESIDENTIAL	0.0465	450 000	
LENYEENYEE-A	00000767	00000	0000	MAAKE MANAMELA JONAS	767 LENYEENEE-A	RESIDENTIAL	0.0465	500 000	
LENYEENYEE-A	00000768	00000	0000	RAMOLLO NTSORO PHINEAS	768 LENYEENEE-A	RESIDENTIAL	0.0465	180 000	
LENYEENYEE-A	00000769	00000	0000	MANGENA MODJADJI SARAH	769 LENYEENEE-A	RESIDENTIAL	0.0465	500 000	
LENYEENYEE-A	00000770	00000	0000	MATHIPA MADOU JONATHAN	770 LENYEENEE-A	RESIDENTIAL	0.0465	300 000	
LENYEENYEE-A	00000771	00000	0000	RAKGOALE MATHANE EZEKIEL	771 LENYEENEE-A	RESIDENTIAL	0.0465	250 000	
LENYEENYEE-A	00000772	00000	0000	HLOKWA MATILDA ALFRED	772 LENYEENEE-A	RESIDENTIAL	0.0465	380 000	
LENYEENYEE-A	00000773	00000	0000	LETSOALO DIKELEDI MAGDELINE	773 LENYEENEE-A	RESIDENTIAL	0.0465	250 000	
LENYEENYEE-A	00000774	00000	0000	GREATER TZANEEN LOCAL MUNICIPALITY	774 LENYEENEE-A	RESIDENTIAL	0.0465	180 000	
LENYEENYEE-A	00000775	00000	0000	GREATER TZANEEN LOCAL MUNICIPALITY	775 LENYEENEE-A	RESIDENTIAL	0.0465	280 000	
LENYEENYEE-A	00000776	00000	0000	MAPONYA MOTOPI DANIEL	776 LENYEENEE-A	RESIDENTIAL	0.0465	200 000	
LENYEENYEE-A	00000777	00000	0000	MALATJI PINERE BISHOP	777 LENYEENEE-A	RESIDENTIAL	0.0465	180 000	
LENYEENYEE-A	00000778	00000	0000	LEBEPE MATLALA WILLYS	778 LENYEENEE-A	RESIDENTIAL	0.0465	200 000	
LENYEENYEE-A	00000779	00000	0000	MORERWA MADALENI ENNIE	779 LENYEENEE-A	RESIDENTIAL	0.0465	200 000	
LENYEENYEE-A	00000780	00000	0000	MOSIBIHLA MAPULA MARGARETH	780 LENYEENEE-A	RESIDENTIAL	0.0580	350 000	
LENYEENYEE-A	00000781	00000	0000	KGATLE MASHAPE ALPHEUS	781 LENYEENEE-A	RESIDENTIAL	0.0465	280 000	
LENYEENYEE-A	00000782	00000	0000	THLOKWE MOJEREMANE FREDDIE	782 LENYEENEE-A	RESIDENTIAL	0.0508	180 000	
LENYEENYEE-A	00000783	00000	0000	GREATER TZANEEN LOCAL MUNICIPALITY	783 LENYEENEE-A	RESIDENTIAL	0.0465	100 000	
LENYEENYEE-A	00000784	00000	0000	MALATSI MORONGWE SALPHINA	784 LENYEENEE-A	RESIDENTIAL	0.0465	250 000	
LENYEENYEE-A	00000785	00000	0000	MAKWALA SILPHA NGWAKU	785 LENYEENEE-A	RESIDENTIAL	0.0465	100 000	
LENYEENYEE-A	00000786	00000	0000	MAHOMANE MOTHOKA MACK	786 LENYEENEE-A	RESIDENTIAL	0.0465	180 000	
LENYEENYEE-A	00000787	00000	0000	RALEPELLE MATOME D	787 LENYEENEE-A	RESIDENTIAL	0.0465	180 000	
LENYEENYEE-A	00000788	00000	0000	RAMALEPE MASILU MATHEWS	788 LENYEENEE-A	RESIDENTIAL	0.0465	180 000	
LENYEENYEE-A	00000789	00000	0000	MAKGOALE MAUPE STEPHEN	789 LENYEENEE-A	RESIDENTIAL	0.0465	180 000	
LENYEENYEE-A	00000790	00000	0000	RAMODIKA MAHLASELA SOLOMON	790 LENYEENEE-A	RESIDENTIAL	0.0465	380 000	
LENYEENYEE-A	00000791	00000	0000	MATSHAKA MATSELENG CATHRINE	791 LENYEENEE-A	RESIDENTIAL	0.0465	180 000	
LENYEENYEE-A	00000792	00000	0000	RAMBAU MARUPENE WILLIAM	792 LENYEENEE-A	RESIDENTIAL	0.0465	150 000	
LENYEENYEE-A	00000793	00000	0000	MAKWELA MATHEBELA CALEB	793 LENYEENEE-A	RESIDENTIAL	0.0594	350 000	
LENYEENYEE-A	00000794	00000	0000	MIYEN DITSHOGO GEORGE	794 LENYEENEE-A	RESIDENTIAL	0.0465	230 000	
LENYEENYEE-A	00000795	00000	0000	RAMALEPE KGOBOKO JOSEPH	795 LENYEENEE-A	RESIDENTIAL	0.0560	380 000	
LENYEENYEE-A	00000796	00000	0000	RAMOLEPE MAROTHI PAUL	796 LENYEENEE-A	RESIDENTIAL	0.0465	300 000	
LENYEENYEE-A	00000797	00000	0000	LETSOALO PHUTJANE EPHRAIM	797 LENYEENEE-A	RESIDENTIAL	0.0465	400 000	
LENYEENYEE-A	00000798	00000	0000	LETSOALO SEEFANE MARIA IVY	798 LENYEENEE-A	RESIDENTIAL	0.0465	220 000	
LENYEENYEE-A	00000799	00000	0000	MORERWA MADALENI ENNIE	799 LENYEENEE-A	RESIDENTIAL	0.0465	200 000	



GREATER TZANEEN LOCAL MUNICIPALITY

Valuation roll for the period 1 July 2013 - 30 June 2017



REGISTERED OR OTHER DESCRIPTION OF THE PROPERTY				FULL NAMES OF OWNER(S)	CATEGORY DETERMINED IN TERMS OF SECTION 8 OF THE ACT	PHYSICAL ADDRESS OF THE PROPERTY	EXTENT OF THE PROPERTY (H)	MARKET VALUE OF THE PROPERTY	REMARKS
SUBURB	ERFNR	PORTION	UNIT						
LENYEENYEE-A	00000800	00000	0000	MORERWA MOBE JOSEPH	800 LENYEENEE-A	RESIDENTIAL	0.0465	220 000	
LENYEENYEE-A	00000801	00000	0000	GREATER TZANEEN LOCAL MUNICIPALITY	801 LENYEENEE-A	RESIDENTIAL	0.0465	200 000	
LENYEENYEE-A	00000802	00000	0000	GREATER TZANEEN LOCAL MUNICIPALITY	802 LENYEENEE-A	RESIDENTIAL	0.0465	240 000	
LENYEENYEE-A	00000803	00000	0000	LETSOALO N M	803 LENYEENEE-A	RESIDENTIAL	0.0465	400 000	
LENYEENYEE-A	00000804	00000	0000	MAAKE MASILO JEREMIAH	804 LENYEENEE-A	RESIDENTIAL	0.0465	300 000	
LENYEENYEE-A	00000805	00000	0000	MAWASHA MAGAPOLLE JOHANNES	805 LENYEENEE-A	RESIDENTIAL	0.0465	200 000	
LENYEENYEE-A	00000806	00000	0000	MAPONYA MANTO SALOME	806 LENYEENEE-A	RESIDENTIAL	0.0465	220 000	
LENYEENYEE-A	00000807	00000	0000	GREATER TZANEEN LOCAL MUNICIPALITY	807 LENYEENEE-A	RESIDENTIAL	0.0465	250 000	
LENYEENYEE-A	00000808	00000	0000	GREATER TZANEEN LOCAL MUNICIPALITY	808 LENYEENEE-A	RESIDENTIAL	0.0465	400 000	
LENYEENYEE-A	00000809	00000	0000	GREATER TZANEEN LOCAL MUNICIPALITY	809 LENYEENEE-A	RESIDENTIAL	0.0465	200 000	
LENYEENYEE-A	00000811	00000	0000	MOHALE JOHANNES	811 LENYEENEE-A	RESIDENTIAL	0.0465	300 000	
LENYEENYEE-A	00000812	00000	0000	MAPONYA MAMORILA LAZARUS	812 LENYEENEE-A	RESIDENTIAL	0.0465	500 000	
LENYEENYEE-A	00000813	00000	0000	MABELA MATOME JOHANNES	813 LENYEENEE-A	RESIDENTIAL	0.0465	150 000	
LENYEENYEE-A	00000814	00000	0000	LETSOALOMOLATE SYDNEY	814 LENYEENEE-A	RESIDENTIAL	0.0465	150 000	
LENYEENYEE-A	00000815	00000	0000	MAKWELA MAPULA CELIA	815 LENYEENEE-A	RESIDENTIAL	0.0465	200 000	
LENYEENYEE-A	00000816	00000	0000	MMOLA MAHLAKO SOLLY	816 LENYEENEE-A	RESIDENTIAL	0.0465	180 000	
LENYEENYEE-A	00000817	00000	0000	MAKWELA MATHEBELE DAVID	817 LENYEENEE-A	RESIDENTIAL	0.0465	500 000	
LENYEENYEE-A	00000818	00000	0000	RAKOMA ANDRIAS	818 LENYEENEE-A	RESIDENTIAL	0.0465	150 000	
LENYEENYEE-A	00000819	00000	0000	LETSOALO SEHLELA ANNAH	819 LENYEENEE-A	RESIDENTIAL	0.0465	200 000	
LENYEENYEE-A	00000820	00000	0000	MOTHOLE MAPATA SIMON	820 LENYEENEE-A	RESIDENTIAL	0.0465	200 000	
LENYEENYEE-A	00000821	00000	0000	GREATER TZANEEN LOCAL MUNICIPALITY	821 LENYEENEE-A	RESIDENTIAL	0.0465	150 000	
LENYEENYEE-A	00000822	00000	0000	MAKWELA MASETHEBA MARIA	822 LENYEENEE-A	RESIDENTIAL	0.0465	250 000	
LENYEENYEE-A	00000823	00000	0000	GREATER TZANEEN LOCAL MUNICIPALITY	823 LENYEENEE-A	RESIDENTIAL	0.0465	500 000	
LENYEENYEE-A	00000824	00000	0000	LETSWALO MATEBELE SALOME	824 LENYEENEE-A	RESIDENTIAL	0.0465	150 000	
LENYEENYEE-A	00000825	00000	0000	GREATER TZANEEN LOCAL MUNICIPALITY	825 LENYEENEE-A	RESIDENTIAL	0.0465	150 000	
LENYEENYEE-A	00000826	00000	0000	MOTLOUTSI LEPHAI CORNELIUS	826 LENYEENEE-A	RESIDENTIAL	0.0771	200 000	
LENYEENYEE-A	00000827	00000	0000	MMAWASHA MMAPU MADLINA	827 LENYEENEE-A	RESIDENTIAL	0.0506	200 000	
LENYEENYEE-A	00000828	00000	0000	MODIKA MATOME CHRISTOPHER	828 LENYEENEE-A	RESIDENTIAL	0.0718	400 000	
LENYEENYEE-A	00000829	00000	0000	GREATER TZANEEN LOCAL MUNICIPALITY	829 LENYEENEE-A	RESIDENTIAL	0.0465	150 000	
LENYEENYEE-A	00000830	00000	0000	MONYEMORATHOE MOKWAPE WELHEMI	830 LENYEENEE-A	RESIDENTIAL	0.0529	200 000	
LENYEENYEE-A	00000831	00000	0000	KHUNWANA MOYAGABO ENGELLINA	831 LENYEENEE-A	RESIDENTIAL	0.0465	200 000	
LENYEENYEE-A	00000832	00000	0000	RASEBOTSA MAROPENG JOHANNES	832 LENYEENEE-A	RESIDENTIAL	0.0465	500 000	
LENYEENYEE-A	00000833	00000	0000	GREATER TZANEEN LOCAL MUNICIPALITY	833 LENYEENEE-A	RESIDENTIAL	0.0465	150 000	
LENYEENYEE-A	00000834	00000	0000	MAMPA MALEYAGE JIM	834 LENYEENEE-A	RESIDENTIAL	0.0465	250 000	
LENYEENYEE-A	00000835	00000	0000	RAMAHLA MODJADJI LINAH	835 LENYEENEE-A	RESIDENTIAL	0.0465	150 000	
LENYEENYEE-A	00000836	00000	0000	MAKWELA MATOME DANIEL	836 LENYEENEE-A	RESIDENTIAL	0.0465	300 000	
LENYEENYEE-A	00000837	00000	0000	RAMATHOKA MASAPE AGNES	837 LENYEENEE-A	RESIDENTIAL	0.0465	150 000	
LENYEENYEE-A	00000838	00000	0000	GREATER TZANEEN LOCAL MUNICIPALITY	838 LENYEENEE-A	RESIDENTIAL	0.0465	250 000	
LENYEENYEE-A	00000839	00000	0000	MOTHLAPE MATHANE WILSON	839 LENYEENEE-A	RESIDENTIAL	0.0465	250 000	
LENYEENYEE-A	00000840	00000	0000	MADIA MAPULA ANNA	840 LENYEENEE-A	RESIDENTIAL	0.0465	200 000	



GREATER TZANEEN LOCAL MUNICIPALITY
Valuation roll for the period 1 July 2013 - 30 June 2017



REGISTERED OR OTHER DESCRIPTION OF THE PROPERTY				FULL NAMES OF OWNER(S)	CATEGORY DETERMINED IN TERMS OF SECTION 8 OF THE ACT	PHYSICAL ADDRESS OF THE PROPERTY	EXTENT OF THE PROPERTY (H)	MARKET VALUE OF THE PROPERTY	REMARKS
SUBURB	ERFNR	PORTION	UNIT						
LENYEENYEE-A	00000841	00000	0000	LEPELLE MAPEU MARIA	841 LENYEENEE-A	RESIDENTIAL	0.0465	200 000	
LENYEENYEE-A	00000842	00000	0000	BOGOPA SEWELA MARIA	842 LENYEENEE-A	RESIDENTIAL	0.0465	200 000	
LENYEENYEE-A	00000843	00000	0000	MAKGOBA MAGANGOJA SARAH	843 LENYEENEE-A	RESIDENTIAL	0.0465	150 000	
LENYEENYEE-A	00000844	00000	0000	MAKGOBA MOKELE WILLIAM	844 LENYEENEE-A	RESIDENTIAL	0.0465	250 000	
LENYEENYEE-A	00000845	00000	0000	RABOPAPE PHEAGANE ALBERT	845 LENYEENEE-A	RESIDENTIAL	0.0551	150 000	
LENYEENYEE-A	00000846	00000	0000	LETSOALO MAROTHI WILLIAM	846 LENYEENEE-A	RESIDENTIAL	0.0464	150 000	
LENYEENYEE-A	00000847	00000	0000	MASETLA MMAPEU JERIDAH	847 LENYEENEE-A	RESIDENTIAL	0.0551	350 000	
LENYEENYEE-A	00000848	00000	0000	MAKGOBA MASILU FRANK	848 LENYEENEE-A	RESIDENTIAL	0.0464	350 000	
LENYEENYEE-A	00000849	00000	0000	MAMOROBELA MOLATLENG PIET	849 LENYEENEE-A	RESIDENTIAL	0.0465	150 000	
LENYEENYEE-A	00000850	00000	0000	MAKWELA PEKILE ROSINA	850 LENYEENEE-A	RESIDENTIAL	0.0465	500 000	
LENYEENYEE-A	00000851	00000	0000	GREATER TZANEEN LOCAL MUNICIPALITY	851 LENYEENEE-A	RESIDENTIAL	0.0465	150 000	
LENYEENYEE-A	00000853	00000	0000	RAMOHALE MAPULA ENNIE	853 LENYEENEE-A	RESIDENTIAL	0.0465	150 000	
LENYEENYEE-A	00000855	00000	0000	RAMASELELE SHIKO WILLIAM	855 LENYEENEE-A	RESIDENTIAL	0.0465	350 000	
LENYEENYEE-A	00000856	00000	0000	LETSOALO SIBAGU NATHANIEL	856 LENYEENEE-A	RESIDENTIAL	0.0637	450 000	
LENYEENYEE-A	00000857	00000	0000	SESHOENI MIRRIAM	857 LENYEENEE-A	RESIDENTIAL	0.0498	400 000	
LENYEENYEE-A	00000858	00000	0000	SESHOKA SONDAGA WILLIAM	858 LENYEENEE-A	RESIDENTIAL	0.0465	200 000	
LENYEENYEE-A	00000859	00000	0000	MOHALE MAKOTO PHELEPINA	859 LENYEENEE-A	RESIDENTIAL	0.0764	500 000	
LENYEENYEE-A	00000860	00000	0000	MAKUTUPISA NONYANA SOLOMON	860 LENYEENEE-A	RESIDENTIAL	0.0465	150 000	
LENYEENYEE-A	00000861	00000	0000	MAPONYA MATOME SAMSOM	861 LENYEENEE-A	RESIDENTIAL	0.0465	200 000	
LENYEENYEE-A	00000862	00000	0000	GREATER TZANEEN LOCAL MUNICIPALITY	862 LENYEENEE-A	RESIDENTIAL	0.0465	450 000	
LENYEENYEE-A	00000863	00000	0000	MAKGOBA MAPOLE MATHILDA	863 LENYEENEE-A	RESIDENTIAL	0.0465	200 000	
LENYEENYEE-A	00000864	00000	0000	GREATER TZANEEN LOCAL MUNICIPALITY	864 LENYEENEE-A	RESIDENTIAL	0.0465	150 000	
LENYEENYEE-A	00000865	00000	0000	MAPONYA MOKGADI MABEL	865 LENYEENEE-A	RESIDENTIAL	0.0465	250 000	
LENYEENYEE-A	00000866	00000	0000	RAPITSI MABUTLA S	866 LENYEENEE-A	RESIDENTIAL	0.0465	500 000	
LENYEENYEE-A	00000867	00000	0000	MAPONYA MMATAU SALOME	867 LENYEENEE-A	RESIDENTIAL	0.0635	250 000	
LENYEENYEE-A	00000868	00000	0000	RAPITSI M JULIA	868 LENYEENEE-A	RESIDENTIAL	0.0635	150 000	
LENYEENYEE-A	00000869	00000	0000	RAMALEPE L M	869 LENYEENEE-A	RESIDENTIAL	0.0465	250 000	
LENYEENYEE-A	00000870	00000	0000	MAKWALA MAROPENE DANIEL	870 LENYEENEE-A	RESIDENTIAL	0.0465	350 000	
LENYEENYEE-A	00000871	00000	0000	MAKWALA MESHACK MATOME	871 LENYEENEE-A	RESIDENTIAL	0.0465	200 000	
LENYEENYEE-A	00000872	00000	0000	MAPONYA MASILO E	872 LENYEENEE-A	RESIDENTIAL	0.0465	400 000	
LENYEENYEE-A	00000873	00000	0000	MODIBA SHIMANE MATHEWS	873 LENYEENEE-A	RESIDENTIAL	0.0465	180 000	
LENYEENYEE-A	00000874	00000	0000	MASETLA MMULEUBA MARTHA	874 LENYEENEE-A	RESIDENTIAL	0.0468	150 000	
LENYEENYEE-A	00000875	00000	0000	MONYEMORATHOE PHETOLE MOSES	875 LENYEENEE-A	RESIDENTIAL	0.0579	450 000	
LENYEENYEE-A	00000876	00000	0000	MAENETJE MAPULE LYDIA	876 LENYEENEE-A	RESIDENTIAL	0.0483	250 000	
LENYEENYEE-A	00000877	00000	0000	GREATER TZANEEN LOCAL MUNICIPALITY	877 LENYEENEE-A	RESIDENTIAL	0.0465	350 000	
LENYEENYEE-A	00000878	00000	0000	MADIYA MADIYA WILLIAM	878 LENYEENEE-A	RESIDENTIAL	0.0836	280 000	
LENYEENYEE-A	00000879	00000	0000	MONYELA MAKHOLOMELA REUBEN	879 LENYEENEE-A	RESIDENTIAL	0.0465	150 000	
LENYEENYEE-A	00000880	00000	0000	SEKGOBELA S NORMAN	880 LENYEENEE-A	RESIDENTIAL	0.0465	300 000	
LENYEENYEE-A	00000881	00000	0000	GREATER TZANEEN LOCAL MUNICIPALITY	881 LENYEENEE-A	RESIDENTIAL	0.0465	200 000	
LENYEENYEE-A	00000882	00000	0000	MAMOGALE PHULUSHI MACKSON	882 LENYEENEE-A	RESIDENTIAL	0.0465	180 000	



GREATER TZANEEN LOCAL MUNICIPALITY

Valuation roll for the period 1 July 2013 - 30 June 2017



REGISTERED OR OTHER DESCRIPTION OF THE PROPERTY				FULL NAMES OF OWNER(S)	CATEGORY DETERMINED IN TERMS OF SECTION 8 OF THE ACT	PHYSICAL ADDRESS OF THE PROPERTY	EXTENT OF THE PROPERTY (H)	MARKET VALUE OF THE PROPERTY	REMARKS
SUBURB	ERFNR	PORTION	UNIT						
LENYEENYEE-A	00000883	00000	0000	MAKGOBA MODJADJI MARIA	883 LENYEENEE-A	RESIDENTIAL	0.0465	200 000	
LENYEENYEE-A	00000884	00000	0000	DAMBUZA MACHAKA FRINGELINA	884 LENYEENEE-A	RESIDENTIAL	0.0465	250 000	
LENYEENYEE-A	00000885	00000	0000	MODIBA MAPULE MARGARET	885 LENYEENEE-A	RESIDENTIAL	0.0465	200 000	
LENYEENYEE-A	00000886	00000	0000	KGOPA MOSESE TOBIAS	886 LENYEENEE-A	RESIDENTIAL	0.0465	400 000	
LENYEENYEE-A	00000887	00000	0000	MODIKA MOHALE PHILIP	887 LENYEENEE-A	RESIDENTIAL	0.0465	350 000	
LENYEENYEE-A	00000888	00000	0000	MPAI MMAPULA FLORAH	888 LENYEENEE-A	RESIDENTIAL	0.0465	400 000	
LENYEENYEE-A	00000889	00000	0000	RAPHALA MONOANA P	889 LENYEENEE-A	RESIDENTIAL	0.0465	300 000	
LENYEENYEE-A	00000890	00000	0000	MAKGOBA MAMOGALA DANIEL	890 LENYEENEE-A	RESIDENTIAL	0.0465	200 000	
LENYEENYEE-A	00000891	00000	0000	PHOKUNGWANE MAPUMA PIET	891 LENYEENEE-A	RESIDENTIAL	0.0465	250 000	
LENYEENYEE-A	00000892	00000	0000	NKWANA M P	892 LENYEENEE-A	RESIDENTIAL	0.0465	400 000	
LENYEENYEE-A	00000893	00000	0000	BOPAPE JAMES MASILO	893 LENYEENEE-A	RESIDENTIAL	0.0465	300 000	
LENYEENYEE-A	00000894	00000	0000	MAHORO MABORE MARIA	894 LENYEENEE-A	RESIDENTIAL	0.0465	400 000	
LENYEENYEE-A	00000895	00000	0000	KGATLE REUBEN MASHABA	895 LENYEENEE-A	RESIDENTIAL	0.0465	200 000	
LENYEENYEE-A	00000896	00000	0000	MODIBA MOTHIBI WILSON	896 LENYEENEE-A	RESIDENTIAL	0.0465	200 000	
LENYEENYEE-A	00000897	00000	0000	MASUPA MAROTHI FRANS	897 LENYEENEE-A	RESIDENTIAL	0.0465	350 000	
LENYEENYEE-A	00000898	00000	0000	SEPATAKE MOHALE MORRIS	898 LENYEENEE-A	RESIDENTIAL	0.0465	180 000	
LENYEENYEE-A	00000899	00000	0000	GREATER TZANEEN LOCAL MUNICIPALITY	899 LENYEENEE-A	RESIDENTIAL	0.0465	350 000	
LENYEENYEE-A	00000900	00000	0000	MOREMI MOLATELO SARAH	900 LENYEENEE-A	RESIDENTIAL	0.0465	350 000	
LENYEENYEE-A	00000901	00000	0000	KWINDA MOLAPO SIMON	901 LENYEENEE-A	RESIDENTIAL	0.0465	380 000	
LENYEENYEE-A	00000902	00000	0000	RAMAHLO MOYAHABO MAMATOME	902 LENYEENEE-A	RESIDENTIAL	0.0465	200 000	
LENYEENYEE-A	00000903	00000	0000	RAMOSHABA MABJALWA SARAH	903 LENYEENEE-A	RESIDENTIAL	0.0465	380 000	
LENYEENYEE-A	00000904	00000	0000	GREATER TZANEEN LOCAL MUNICIPALITY	904 LENYEENEE-A	RESIDENTIAL	0.0465	400 000	
LENYEENYEE-A	00000905	00000	0000	MONYELA NAKAMPE JIM	905 LENYEENEE-A	RESIDENTIAL	0.0465	380 000	
LENYEENYEE-A	00000907	00000	0000	MOPAI SONDAG JOHANNES	907 LENYEENEE-A	RESIDENTIAL	0.0465	250 000	
LENYEENYEE-A	00000908	00000	0000	MODIBA S E	908 LENYEENEE-A	RESIDENTIAL	0.0549	400 000	
LENYEENYEE-A	00000909	00000	0000	LEBEPE MATOME FRANS	909 LENYEENEE-A	RESIDENTIAL	0.0465	250 000	
LENYEENYEE-A	00000910	00000	0000	RAKOMA M S	910 LENYEENEE-A	RESIDENTIAL	0.0844	450 000	
LENYEENYEE-A	00000911	00000	0000	RAMAFALO MOYAHABO EDWARD	911 LENYEENEE-A	RESIDENTIAL	0.0465	400 000	
LENYEENYEE-A	00000912	00000	0000	MODIBA MATOME ISHMAEL	912 LENYEENEE-A	RESIDENTIAL	0.0465	200 000	
LENYEENYEE-A	00000913	00000	0000	MAKWELA M G	913 LENYEENEE-A	RESIDENTIAL	0.0465	280 000	
LENYEENYEE-A	00000914	00000	0000	MOILA SEABWALWA OLIVE	914 LENYEENEE-A	RESIDENTIAL	0.0465	250 000	
LENYEENYEE-A	00000915	00000	0000	RABOTHATA SUZAN MAITE	915 LENYEENEE-A	RESIDENTIAL	0.0465	200 000	
LENYEENYEE-A	00000916	00000	0000	MALATJI MAPULA ROSINA	916 LENYEENEE-A	RESIDENTIAL	0.0465	200 000	
LENYEENYEE-A	00000917	00000	0000	RABOTHATA MAPULA MARGRET	917 LENYEENEE-A	RESIDENTIAL	0.0465	200 000	
LENYEENYEE-A	00000918	00000	0000	SEKOMANE MAPULA REBECCA	918 LENYEENEE-A	RESIDENTIAL	0.0465	200 000	
LENYEENYEE-A	00000919	00000	0000	MOHALE MAMPHAKE	919 LENYEENEE-A	RESIDENTIAL	0.0465	280 000	
LENYEENYEE-A	00000920	00000	0000	MPAI MASHAO MOSES	920 LENYEENEE-A	RESIDENTIAL	0.0465	250 000	
LENYEENYEE-A	00000921	00000	0000	GREATER TZANEEN LOCAL MUNICIPALITY	921 LENYEENEE-A	RESIDENTIAL	0.0465	180 000	
LENYEENYEE-A	00000922	00000	0000	MALATJI MAKGABO TITUS	922 LENYEENEE-A	RESIDENTIAL	0.0465	400 000	
LENYEENYEE-A	00000923	00000	0000	MAAKE MODJADJI SARAH	923 LENYEENEE-A	RESIDENTIAL	0.0465	200 000	



GREATER TZANEEN LOCAL MUNICIPALITY

Valuation roll for the period 1 July 2013 - 30 June 2017



REGISTERED OR OTHER DESCRIPTION OF THE PROPERTY				FULL NAMES OF OWNER(S)	CATEGORY DETERMINED IN TERMS OF SECTION 8 OF THE ACT	PHYSICAL ADDRESS OF THE PROPERTY	EXTENT OF THE PROPERTY (H)	MARKET VALUE OF THE PROPERTY	REMARKS
SUBURB	ERFNR	PORTION	UNIT						
LENYEENYEE-A	00000924	00000	0000	MALATJI MATLALENE JOHANNES	924 LENYEENEE-A	RESIDENTIAL	0.0465	250 000	
LENYEENYEE-A	00000925	00000	0000	MODIBA MAMOKEI CAROLINA	925 LENYEENEE-A	RESIDENTIAL	0.0465	200 000	
LENYEENYEE-A	00000926	00000	0000	GREATER TZANEEN LOCAL MUNICIPALITY	926 LENYEENEE-A	RESIDENTIAL	0.0465	250 000	
LENYEENYEE-A	00000927	00000	0000	MASETLA M M	927 LENYEENEE-A	RESIDENTIAL	0.0465	380 000	
LENYEENYEE-A	00000928	00000	0000	MAAKE MONYAMAKA ALBERT	928 LENYEENEE-A	RESIDENTIAL	0.0465	250 000	
LENYEENYEE-A	00000929	00000	0000	PHASHA NTHAPE CATHRINE	929 LENYEENEE-A	RESIDENTIAL	0.0529	380 000	
LENYEENYEE-A	00000930	00000	0000	MODIBA MALETJANA ABEL	930 LENYEENEE-A	RESIDENTIAL	0.0856	300 000	
LENYEENYEE-A	00000931	00000	0000	MAMABOLO ALBERT	931 LENYEENEE-A	RESIDENTIAL	0.0530	350 000	
LENYEENYEE-A	00000932	00000	0000	GREATER TZANEEN LOCAL MUNICIPALITY	932 LENYEENEE-A	RESIDENTIAL	0.0647	350 000	
LENYEENYEE-A	00000933	00000	0000	MANONYA MASILU EVANS	933 LENYEENEE-A	RESIDENTIAL	0.0465	350 000	
LENYEENYEE-A	00000934	00000	0000	MATSEPANE NAKAMPE WILLIAM	934 LENYEENEE-A	RESIDENTIAL	0.0638	200 000	
LENYEENYEE-A	00000935	00000	0000	GREATER TZANEEN LOCAL MUNICIPALITY	935 LENYEENEE-A	RESIDENTIAL	0.0465	200 000	
LENYEENYEE-A	00000936	00000	0000	RABOPHALA MALESELA PIETER	936 LENYEENEE-A	RESIDENTIAL	0.0465	380 000	
LENYEENYEE-A	00000937	00000	0000	MODIBA MAMOTAWA JOYCE	937 LENYEENEE-A	RESIDENTIAL	0.0465	380 000	
LENYEENYEE-A	00000938	00000	0000	GREATER TZANEEN LOCAL MUNICIPALITY	938 LENYEENEE-A	RESIDENTIAL	0.0465	200 000	
LENYEENYEE-A	00000939	00000	0000	GREATER TZANEEN LOCAL MUNICIPALITY	939 LENYEENEE-A	RESIDENTIAL	0.0465	250 000	
LENYEENYEE-A	00000940	00000	0000	MODIBA MODIBE EZEKIEL	940 LENYEENEE-A	RESIDENTIAL	0.0465	200 000	
LENYEENYEE-A	00000941	00000	0000	PHAMBANE MOKHADJANE S	941 LENYEENEE-A	RESIDENTIAL	0.0465	350 000	
LENYEENYEE-A	00000942	00000	0000	TAUNYASTOALA PHAMBANE ABRAM	942 LENYEENEE-A	RESIDENTIAL	0.0465	350 000	
LENYEENYEE-A	00000943	00000	0000	RAPITSI ALLEN LEKGOLO	943 LENYEENEE-A	RESIDENTIAL	0.0465	200 000	
LENYEENYEE-A	00000944	00000	0000	MAPONYA MATOME ELLIOT	944 LENYEENEE-A	RESIDENTIAL	0.0616	200 000	
LENYEENYEE-A	00000945	00000	0000	RAMOSHABA MAORANE MAGGIE	945 LENYEENEE-A	RESIDENTIAL	0.0465	200 000	
LENYEENYEE-A	00000946	00000	0000	MALEMELA SEHLELE SARAH	946 LENYEENEE-A	RESIDENTIAL	0.0465	350 000	
LENYEENYEE-A	00000947	00000	0000	GREATER TZANEEN LOCAL MUNICIPALITY	947 LENYEENEE-A	RESIDENTIAL	0.0465	200 000	
LENYEENYEE-A	00000948	00000	0000	MOGANYA MOSES	948 LENYEENEE-A	RESIDENTIAL	0.0527	150 000	
LENYEENYEE-A	00000949	00000	0000	MOHALE MOTHATELO JACK	949 LENYEENEE-A	RESIDENTIAL	0.0465	200 000	
LENYEENYEE-A	00000950	00000	0000	MATLOLA SELINA SEKOMANE	950 LENYEENEE-A	RESIDENTIAL	0.0465	200 000	
LENYEENYEE-A	00000951	00000	0000	BOPAPE SONYBOY ENOS	951 LENYEENEE-A	RESIDENTIAL	0.0465	200 000	
LENYEENYEE-A	00000952	00000	0000	LETSOALO MOTHODINE THOMPSON	952 LENYEENEE-A	RESIDENTIAL	0.0465	250 000	
LENYEENYEE-A	00000953	00000	0000	MABAKANE MABUKU JOHN	953 LENYEENEE-A	RESIDENTIAL	0.0465	300 000	
LENYEENYEE-A	00000954	00000	0000	MAAKE MATOME THEOPHELIUS	954 LENYEENEE-A	RESIDENTIAL	0.0465	350 000	
LENYEENYEE-A	00000955	00000	0000	GREATER TZANEEN LOCAL MUNICIPALITY	955 LENYEENEE-A	RESIDENTIAL	0.0465	200 000	
LENYEENYEE-A	00000956	00000	0000	SEKOMANE BOKE ANDRIES	956 LENYEENEE-A	RESIDENTIAL	0.0465	200 000	
LENYEENYEE-A	00000957	00000	0000	RAPHELA BUTI WILLIAM	957 LENYEENEE-A	RESIDENTIAL	0.0479	200 000	
LENYEENYEE-A	00000958	00000	0000	PHOGOLE THOMAS KGOPANE	958 LENYEENEE-A	RESIDENTIAL	0.0510	350 000	
LENYEENYEE-A	00000959	00000	0000	MODIKA MOHALE DAVID	959 LENYEENEE-A	RESIDENTIAL	0.0465	300 000	
LENYEENYEE-A	00000960	00000	0000	SELOMO ERNEST PHETOLE	960 LENYEENEE-A	RESIDENTIAL	0.0465	450 000	
LENYEENYEE-A	00000961	00000	0000	MASHISHI MATSOBANE	961 LENYEENEE-A	RESIDENTIAL	0.0465	350 000	
LENYEENYEE-A	00000962	00000	0000	GREATER TZANEEN LOCAL MUNICIPALITY	962 LENYEENEE-A	RESIDENTIAL	0.0465	200 000	
LENYEENYEE-A	00000963	00000	0000	SEMOSA SHUSHU JOSEPH	963 LENYEENEE-A	RESIDENTIAL	0.0465	450 000	



GREATER TZANEEN LOCAL MUNICIPALITY

Valuation roll for the period 1 July 2013 - 30 June 2017



REGISTERED OR OTHER DESCRIPTION OF THE PROPERTY				FULL NAMES OF OWNER(S)	CATEGORY DETERMINED IN TERMS OF SECTION 8 OF THE ACT	PHYSICAL ADDRESS OF THE PROPERTY	EXTENT OF THE PROPERTY (H)	MARKET VALUE OF THE PROPERTY	REMARKS
SUBURB	ERFNR	PORTION	UNIT						
LENYEENYEE-A	00000964	00000	0000	NGOATO SELETJA FLORA	964 LENYEENEE-A	RESIDENTIAL	0.0465	150 000	
LENYEENYEE-A	00000965	00000	0000	SEERANE MODJADJI TRYISINA	965 LENYEENEE-A	RESIDENTIAL	0.0465	200 000	
LENYEENYEE-A	00000966	00000	0000	MOKGALAKA THAMATE MICHAEL	966 LENYEENEE-A	RESIDENTIAL	0.0465	150 000	
LENYEENYEE-A	00000967	00000	0000	RABYAANYANA MAHLANE ELIAH	967 LENYEENEE-A	RESIDENTIAL	0.0465	400 000	
LENYEENYEE-A	00000968	00000	0000	MAKWELA MAMAILA ANNA	968 LENYEENEE-A	RESIDENTIAL	0.0465	280 000	
LENYEENYEE-A	00000969	00000	0000	MAGORO MAKUTU SELINA	969 LENYEENEE-A	RESIDENTIAL	0.0465	280 000	
LENYEENYEE-A	00000970	00000	0000	MANYAMA CROUSE MAFAFO	970 LENYEENEE-A	RESIDENTIAL	0.0465	250 000	
LENYEENYEE-A	00000971	00000	0000	MAAKE BOKOKOTLA JOHANNES	971 LENYEENEE-A	RESIDENTIAL	0.0549	350 000	
LENYEENYEE-A	00000972	00000	0000	MOHLALOGANYE MOGALE HESEKIEL	972 LENYEENEE-A	RESIDENTIAL	0.0465	500 000	
LENYEENYEE-A	00000973	00000	0000	GREATER TZANEEN LOCAL MUNICIPALITY	973 LENYEENEE-A	RESIDENTIAL	0.0465	150 000	
LENYEENYEE-A	00000974	00000	0000	MAKWELA MMATJIE	974 LENYEENEE-A	RESIDENTIAL	0.0465	200 000	
LENYEENYEE-A	00000975	00000	0000	MOKGOLOBOTHO MOGALE PIET	975 LENYEENEE-A	RESIDENTIAL	0.0465	300 000	
LENYEENYEE-A	00000976	00000	0000	MAKWELA MASILO ALBERT	976 LENYEENEE-A	RESIDENTIAL	0.0465	500 000	
LENYEENYEE-A	00000977	00000	0000	MALAPANE MPHASHANA MARTHA	977 LENYEENEE-A	RESIDENTIAL	0.0465	150 000	
LENYEENYEE-A	00000978	00000	0000	MAFOKWANE MAMBA ZACKARIA	978 LENYEENEE-A	RESIDENTIAL	0.0465	250 000	
LENYEENYEE-A	00000979	00000	0000	MAKWELA PHEAGANE SAMUEL	979 LENYEENEE-A	RESIDENTIAL	0.0465	500 000	
LENYEENYEE-A	00000980	00000	0000	SENOSHA BOY AMOS	980 LENYEENEE-A	RESIDENTIAL	0.0465	250 000	
LENYEENYEE-A	00000981	00000	0000	MAKWELAPHEAGANE SAMUEL	981 LENYEENEE-A	RESIDENTIAL	0.0465	150 000	
LENYEENYEE-A	00000982	00000	0000	MODIBA MAITE GRACE	982 LENYEENEE-A	RESIDENTIAL	0.0465	500 000	
LENYEENYEE-A	00000983	00000	0000	MODIBA MALETJANA ABEL	983 LENYEENEE-A	RESIDENTIAL	0.0465	500 000	
LENYEENYEE-A	00000984	00000	0000	MODIBA MAIMELA FRANS	984 LENYEENEE-A	RESIDENTIAL	0.0465	150 000	
LENYEENYEE-A	00000985	00000	0000	RAMOSHABA MARUPING DANIEL	985 LENYEENEE-A	RESIDENTIAL	0.0465	500 000	
LENYEENYEE-A	00000986	00000	0000	MOLOTO MADUME BENNET	986 LENYEENEE-A	RESIDENTIAL	0.0465	150 000	
LENYEENYEE-A	00000987	00000	0000	MOHALE MARY MASHEGO	987 LENYEENEE-A	RESIDENTIAL	0.0465	250 000	
LENYEENYEE-A	00000988	00000	0000	MALATJI MOPEDI STANLEY	988 LENYEENEE-A	RESIDENTIAL	0.0465	250 000	
LENYEENYEE-A	00000989	00000	0000	MAAKE SETHIBELA JOHANNES	989 LENYEENEE-A	RESIDENTIAL	0.0465	300 000	
LENYEENYEE-A	00000990	00000	0000	RABOPE MAITE LINAH	990 LENYEENEE-A	RESIDENTIAL	0.0465	250 000	
LENYEENYEE-A	00000991	00000	0000	MATHOLE MAROPENG JOSEPH	991 LENYEENEE-A	RESIDENTIAL	0.0465	200 000	
LENYEENYEE-A	00000992	00000	0000	RATUMEDI MASILO FRANS	992 LENYEENEE-A	RESIDENTIAL	0.0465	150 000	
LENYEENYEE-A	00000993	00000	0000	GREATER TZANEEN LOCAL MUNICIPALITY	993 LENYEENEE-A	RESIDENTIAL	0.0465	200 000	
LENYEENYEE-A	00000994	00000	0000	MANGKELA MOSHOTHI TITUS	994 LENYEENEE-A	RESIDENTIAL	0.0465	150 000	
LENYEENYEE-A	00000995	00000	0000	SEOKGO KOBELA DORCAS	995 LENYEENEE-A	RESIDENTIAL	0.0465	200 000	
LENYEENYEE-A	00000996	00000	0000	GREATER TZANEEN LOCAL MUNICIPALITY	996 LENYEENEE-A	RESIDENTIAL	0.0465	200 000	
LENYEENYEE-A	00000997	00000	0000	ZITHA MORAKASHAKO MARIA	997 LENYEENEE-A	BUSINESS	0.0465	300 000	
LENYEENYEE-A	00000998	00000	0000	MOGALE MATHATJIE SALOME	998 LENYEENEE-A	RESIDENTIAL	0.0465	150 000	
LENYEENYEE-A	00000999	00000	0000	MAKGOBOLA MANTJIE LIZZY	999 LENYEENEE-A	RESIDENTIAL	0.0465	350 000	
LENYEENYEE-A	00001000	00000	0000	MOLEFE PITJO EDWIN	1000 LENYEENEE-A	RESIDENTIAL	0.0465	200 000	
LENYEENYEE-A	00001001	00000	0000	MAKWELA FREDDIE	1001 LENYEENEE-A	RESIDENTIAL	0.0465	250 000	
LENYEENYEE-A	00001002	00000	0000	MADIYA MATOME WILLIAM	1002 LENYEENEE-A	RESIDENTIAL	0.0465	400 000	
LENYEENYEE-A	00001003	00000	0000	MAILULA MATOME PHINEAS	1003 LENYEENEE-A	RESIDENTIAL	0.0465	200 000	



GREATER TZANEEN LOCAL MUNICIPALITY

Valuation roll for the period 1 July 2013 - 30 June 2017



REGISTERED OR OTHER DESCRIPTION OF THE PROPERTY				FULL NAMES OF OWNER(S)	CATEGORY DETERMINED IN TERMS OF SECTION 8 OF THE ACT	PHYSICAL ADDRESS OF THE PROPERTY	EXTENT OF THE PROPERTY (H)	MARKET VALUE OF THE PROPERTY	REMARKS
SUBURB	ERFNR	PORTION	UNIT						
LENYEENYEE-A	00001004	00000	0000	DINGA MAKATI TRUCY	1004 LENYEENEE-A	RESIDENTIAL	0.0465	150 000	
LENYEENYEE-A	00001005	00000	0000	MOGALE ISAAC	1005 LENYEENEE-A	RESIDENTIAL	0.0465	200 000	
LENYEENYEE-A	00001006	00000	0000	MOLOTO MMAKUMA MARIA	1006 LENYEENEE-A	RESIDENTIAL	0.0465	200 000	
LENYEENYEE-A	00001007	00000	0000	RAMALEPE MOSIBUDI LENA	1007 LENYEENEE-A	RESIDENTIAL	0.0465	200 000	
LENYEENYEE-A	00001008	00000	0000	LEBEPE MOLATELO MARIA	1008 LENYEENEE-A	RESIDENTIAL	0.0465	200 000	
LENYEENYEE-A	00001009	00000	0000	SESHOGA MALESELA DAVID	1009 LENYEENEE-A	RESIDENTIAL	0.0465	350 000	
LENYEENYEE-A	00001010	00000	0000	LETSWALO MATOME REUBEN	1010 LENYEENEE-A	RESIDENTIAL	0.0465	250 000	
LENYEENYEE-A	00001011	00000	0000	GREATER TZANEEN LOCAL MUNICIPALITY	1011 LENYEENEE-A	RESIDENTIAL	0.0465	200 000	
LENYEENYEE-A	00001012	00000	0000	MAKGOBOLA MOKHUTWANE JOHANNES	1012 LENYEENEE-A	RESIDENTIAL	0.0465	350 000	
LENYEENYEE-A	00001013	00000	0000	MATHYE MMAPA T	1013 LENYEENEE-A	RESIDENTIAL	0.0465	350 000	
LENYEENYEE-A	00001014	00000	0000	MAKWELA MARIA MATSOBASANG	1014 LENYEENEE-A	RESIDENTIAL	0.0465	400 000	
LENYEENYEE-A	00001015	00000	0000	MIYEN SHADRACK PHADIMA	1015 LENYEENEE-A	RESIDENTIAL	0.0465	350 000	
LENYEENYEE-A	00001016	00000	0000	NKOANA MOKGADI MARIA	1016 LENYEENEE-A	RESIDENTIAL	0.0465	150 000	
LENYEENYEE-A	00001017	00000	0000	MATLEBJANE PUDIKAWEKA LINAH	1017 LENYEENEE-A	RESIDENTIAL	0.0465	250 000	
LENYEENYEE-A	00001018	00000	0000	PHUKUNGOANE ALBERT	1018 LENYEENEE-A	RESIDENTIAL	0.0465	200 000	
LENYEENYEE-A	00001019	00000	0000	LETSOALO M D	1019 LENYEENEE-A	RESIDENTIAL	0.0465	250 000	
LENYEENYEE-A	00001020	00000	0000	MASHALA MOTSIRI PATRICK	1020 LENYEENEE-A	RESIDENTIAL	0.0465	250 000	
LENYEENYEE-A	00001021	00000	0000	SEKGOTODI MAMOTLATSO PAULINA	1021 LENYEENEE-A	RESIDENTIAL	0.0465	200 000	
LENYEENYEE-A	00001022	00000	0000	MAILULA MOKETE MACK	1022 LENYEENEE-A	RESIDENTIAL	0.0465	350 000	
LENYEENYEE-A	00001023	00000	0000	SELEPE MOSIBUDI J	1023 LENYEENEE-A	RESIDENTIAL	0.0465	250 000	
LENYEENYEE-A	00001024	00000	0000	MPHASHA S A	1024 LENYEENEE-A	RESIDENTIAL	0.0465	150 000	
LENYEENYEE-A	00001025	00000	0000	SEAMELA MASHE PHINEAS	1025 LENYEENEE-A	RESIDENTIAL	0.0465	300 000	
LENYEENYEE-A	00001026	00000	0000	MODIBA MAIMELA FRANK	1026 LENYEENEE-A	RESIDENTIAL	0.0465	500 000	
LENYEENYEE-A	00001027	00000	0000	MALATJI NAKAMPE REUBEN	1027 LENYEENEE-A	RESIDENTIAL	0.0465	150 000	
LENYEENYEE-A	00001028	00000	0000	RABOTHATA MATOME MOSES	1028 LENYEENEE-A	RESIDENTIAL	0.0465	500 000	
LENYEENYEE-A	00001029	00000	0000	RAMODIPA LETTIE MMATLALA	1029 LENYEENEE-A	RESIDENTIAL	0.0465	500 000	
LENYEENYEE-A	00001030	00000	0000	MONYELA MATAPA HERMINA	1030 LENYEENEE-A	RESIDENTIAL	0.0465	150 000	
LENYEENYEE-A	00001031	00000	0000	GREATER TZANEEN LOCAL MUNICIPALITY	1031 LENYEENEE-A	RESIDENTIAL	0.0465	150 000	
LENYEENYEE-A	00001032	00000	0000	MAKWELA MATHEBELE JERRY	1032 LENYEENEE-A	RESIDENTIAL	0.0465	300 000	
LENYEENYEE-A	00001033	00000	0000	SEERANE S CAXTON	1033 LENYEENEE-A	RESIDENTIAL	0.0680	50 000	
LENYEENYEE-A	00001034	00000	0000	RABOTHATA TSHAMELENI LUCY	1034 LENYEENEE-A	RESIDENTIAL	0.0593	550 000	
LENYEENYEE-A	00001035	00000	0000	PODILE DIKELEDI S	1035 LENYEENEE-A	RESIDENTIAL	0.0569	600 000	
LENYEENYEE-A	00001036	00000	0000	RAPALEDI EPHAFRAS	1036 LENYEENEE-A	RESIDENTIAL	0.0482	300 000	
LENYEENYEE-A	00001037	00000	0000	MAHLANGU NGWAMONISI ANNA	1037 LENYEENEE-A	RESIDENTIAL	0.0465	200 000	
LENYEENYEE-A	00001038	00000	0000	MAKARINGE MAITE ANDRONIKA	1038 LENYEENEE-A	RESIDENTIAL	0.0465	200 000	
LENYEENYEE-A	00001039	00000	0000	MOTHSOANE ALPHEUS	1039 LENYEENEE-A	RESIDENTIAL	0.0465	350 000	
LENYEENYEE-A	00001040	00000	0000	THINDIZA MALOSE JOEL	1040 LENYEENEE-A	RESIDENTIAL	0.0465	250 000	
LENYEENYEE-A	00001041	00000	0000	LETSOALO MICKY MICHAEL	1041 LENYEENEE-A	RESIDENTIAL	0.0800	200 000	
LENYEENYEE-A	00001042	00000	0000	MAONATLALA N F	1042 LENYEENEE-A	RESIDENTIAL	0.0465	350 000	
LENYEENYEE-A	00001043	00000	0000	MOKOENA MAKOMA MARIA	1043 LENYEENEE-A	RESIDENTIAL	0.0465	150 000	



GREATER TZANEEN LOCAL MUNICIPALITY

Valuation roll for the period 1 July 2013 - 30 June 2017



REGISTERED OR OTHER DESCRIPTION OF THE PROPERTY				FULL NAMES OF OWNER(S)	CATEGORY DETERMINED IN TERMS OF SECTION 8 OF THE ACT	PHYSICAL ADDRESS OF THE PROPERTY	EXTENT OF THE PROPERTY (H)	MARKET VALUE OF THE PROPERTY	REMARKS
SUBURB	ERFNR	PORTION	UNIT						
LENYEENYEE-A	00001044	00000	0000	MASHILOANE NARE IRIS	1044 LENYEENEE-A	RESIDENTIAL	0.0465	400 000	
LENYEENYEE-A	00001045	00000	0000	RAMOTHALE MADUME JOHN	1045 LENYEENEE-A	RESIDENTIAL	0.0465	200 000	
LENYEENYEE-A	00001046	00000	0000	MASHALE NGWAKO MICHAEL	1046 LENYEENEE-A	RESIDENTIAL	0.0465	200 000	
LENYEENYEE-A	00001047	00000	0000	MPE MOHUDUGI LYDIA	1047 LENYEENEE-A	RESIDENTIAL	0.0764	150 000	
LENYEENYEE-A	00001048	00000	0000	GREATER TZANEEN LOCAL MUNICIPALITY	1048 LENYEENEE-A	RESIDENTIAL	0.0465	400 000	
LENYEENYEE-A	00001049	00000	0000	RAMPEDI NGOAKU WIRELESS	1049 LENYEENEE-A	RESIDENTIAL	0.0465	150 000	
LENYEENYEE-A	00001050	00000	0000	MAPONYA TSHUKUMETHA LORA	1050 LENYEENEE-A	RESIDENTIAL	0.0465	400 000	
LENYEENYEE-A	00001051	00000	0000	MAKWELA MANKWANA ANNA	1051 LENYEENEE-A	RESIDENTIAL	0.0465	200 000	
LENYEENYEE-A	00001052	00000	0000	RAKOMA DUMISANI RICHARD	1052 LENYEENEE-A	RESIDENTIAL	0.0465	200 000	
LENYEENYEE-A	00001053	00000	0000	MAMBA C	1053 LENYEENEE-A	RESIDENTIAL	0.0465	400 000	
LENYEENYEE-A	00001054	00000	0000	MASHAPU MATOME FANNIE	1054 LENYEENEE-A	RESIDENTIAL	0.0465	200 000	
LENYEENYEE-A	00001055	00000	0000	MAKWELA MANTSIA SALOME	1055 LENYEENEE-A	RESIDENTIAL	0.0465	150 000	
LENYEENYEE-A	00001056	00000	0000	LEGODI STEPHEN	1056 LENYEENEE-A	RESIDENTIAL	0.0465	300 000	
LENYEENYEE-A	00001057	00000	0000	MASETA M G	1057 LENYEENEE-A	RESIDENTIAL	0.0465	150 000	
LENYEENYEE-A	00001058	00000	0000	MAKWELA MATOME A	1058 LENYEENEE-A	INDUSTRIAL	0.0465	400 000	
LENYEENYEE-A	00001059	00000	0000	LEOPENG MATSOBANE FRANS	1059 LENYEENEE-A	RESIDENTIAL	0.0465	150 000	
LENYEENYEE-A	00001060	00000	0000	MAAKE MODJADJI FLORAH	1060 LENYEENEE-A	RESIDENTIAL	0.0465	200 000	
LENYEENYEE-A	00001061	00000	0000	MAKWELA M E	1061 LENYEENEE-A	RESIDENTIAL	0.0465	400 000	
LENYEENYEE-A	00001062	00000	0000	NKGAPELE PHUTHIANE SAMSON	1062 LENYEENEE-A	RESIDENTIAL	0.0465	200 000	
LENYEENYEE-A	00001063	00000	0000	NKOANA MAEBE LAWRENCE	1063 LENYEENEE-A	RESIDENTIAL	0.0465	250 000	
LENYEENYEE-A	00001064	00000	0000	MODYADIBE CECIL	1064 LENYEENEE-A	RESIDENTIAL	0.0465	200 000	
LENYEENYEE-A	00001065	00000	0000	KGATLA MODIBANE TOM	1065 LENYEENEE-A	RESIDENTIAL	0.0465	300 000	
LENYEENYEE-A	00001066	00000	0000	GREATER TZANEEN LOCAL MUNICIPALITY	1066 LENYEENEE-A	RESIDENTIAL	0.0515	150 000	
LENYEENYEE-A	00001067	00000	0000	MAKWELA MASHAOLE ALBAN	1067 LENYEENEE-A	RESIDENTIAL	0.0514	450 000	
LENYEENYEE-A	00001068	00000	0000	GREATER TZANEEN LOCAL MUNICIPALITY	1068 LENYEENEE-A	RESIDENTIAL	0.0490	200 000	
LENYEENYEE-A	00001069	00000	0000	NKWANA MASITI FRANS	1069 LENYEENEE-A	RESIDENTIAL	0.0490	500 000	
LENYEENYEE-A	00001070	00000	0000	MASETHE TINTSWALO MERCY	1070 LENYEENEE-A	RESIDENTIAL	0.0490	200 000	
LENYEENYEE-A	00001071	00000	0000	MODIBA SCFLABO HEZEKIEL	1071 LENYEENEE-A	RESIDENTIAL	0.0690	400 000	
LENYEENYEE-A	00001072	00000	0000	MALEKUTU PHETOLE KENNETH	1072 LENYEENEE-A	RESIDENTIAL	0.0714	400 000	
LENYEENYEE-A	00001073	00000	0000	MPE MASHUKUDI DAVID	1073 LENYEENEE-A	RESIDENTIAL	0.0781	250 000	
LENYEENYEE-A	00001074	00000	0000	MABANDE MIHLAVA GRACE	1074 LENYEENEE-A	RESIDENTIAL	0.0736	150 000	
LENYEENYEE-A	00001075	00000	0000	MODIBA TEBOGO	1075 LENYEENEE-A	RESIDENTIAL	0.0465	150 000	
LENYEENYEE-A	00001076	00000	0000	MASHAI MATOME DANIOS	1076 LENYEENEE-A	RESIDENTIAL	0.0465	150 000	
LENYEENYEE-A	00001077	00000	0000	GREATER TZANEEN LOCAL MUNICIPALITY	1077 LENYEENEE-A	RESIDENTIAL	0.0465	150 000	
LENYEENYEE-A	00001078	00000	0000	MAKWELA MAKHIWA NORAH	1078 LENYEENEE-A	RESIDENTIAL	0.0465	200 000	
LENYEENYEE-A	00001079	00000	0000	RAMOSHABA MATOME DANIEL	1079 LENYEENEE-A	RESIDENTIAL	0.0465	150 000	
LENYEENYEE-A	00001080	00000	0000	RAPHOLO MATOME ISAIAH	1080 LENYEENEE-A	RESIDENTIAL	0.0465	200 000	
LENYEENYEE-A	00001081	00000	0000	MACHETE MATOME WILLIAM	1081 LENYEENEE-A	RESIDENTIAL	0.0465	200 000	
LENYEENYEE-A	00001082	00000	0000	SEKGATSA MAKHUKHO LOUISA	1082 LENYEENEE-A	RESIDENTIAL	0.0465	150 000	
LENYEENYEE-A	00001083	00000	0000	MONYELA MATSIE H	1083 LENYEENEE-A	RESIDENTIAL	0.0465	200 000	



GREATER TZANEEN LOCAL MUNICIPALITY

Valuation roll for the period 1 July 2013 - 30 June 2017



REGISTERED OR OTHER DESCRIPTION OF THE PROPERTY				FULL NAMES OF OWNER(S)	CATEGORY DETERMINED IN TERMS OF SECTION 8 OF THE ACT	PHYSICAL ADDRESS OF THE PROPERTY	EXTENT OF THE PROPERTY (H)	MARKET VALUE OF THE PROPERTY	REMARKS
SUBURB	ERFNR	PORTION	UNIT						
LENYEENYEE-A	00001084	00000	0000	POLILE MALETSAZI ELIZABETH	1084 LENYEENEE-A	RESIDENTIAL	0.0465	200 000	
LENYEENYEE-A	00001085	00000	0000	MAWASHA MOSOKODI PAULINA	1085 LENYEENEE-A	RESIDENTIAL	0.0465	150 000	
LENYEENYEE-A	00001086	00000	0000	GREATER TZANEEN LOCAL MUNICIPALITY	1086 LENYEENEE-A	RESIDENTIAL	0.0465	150 000	
LENYEENYEE-A	00001087	00000	0000	SEKGOTLABORAGA MATOME BROWN	1087 LENYEENEE-A	RESIDENTIAL	0.0465	400 000	
LENYEENYEE-A	00001088	00000	0000	GREATER TZANEEN LOCAL MUNICIPALITY	1088 LENYEENEE-A	RESIDENTIAL	0.0465	150 000	
LENYEENYEE-A	00001089	00000	0000	RASEBOTSA MOTLATJO PETER	1089 LENYEENEE-A	RESIDENTIAL	0.0465	150 000	
LENYEENYEE-A	00001090	00000	0000	GREATER TZANEEN LOCAL MUNICIPALITY	1090 LENYEENEE-A	RESIDENTIAL	0.0465	300 000	
LENYEENYEE-A	00001091	00000	0000	MATHOLE NAKEDI JOHANNES	1091 LENYEENEE-A	RESIDENTIAL	0.0465	150 000	
LENYEENYEE-A	00001092	00000	0000	MABILA LYNDAH MAPULA	1092 LENYEENEE-A	RESIDENTIAL	0.0465	200 000	
LENYEENYEE-A	00001093	00000	0000	MMALEKUTU MMAKOMA MAGDELINE	1093 LENYEENEE-A	RESIDENTIAL	0.0465	500 000	
LENYEENYEE-A	00001094	00000	0000	MAKWELA MODJADJI MINAH	1094 LENYEENEE-A	RESIDENTIAL	0.0465	150 000	
LENYEENYEE-A	00001095	00000	0000	SEKOBELA GLADYS	1095 LENYEENEE-A	RESIDENTIAL	0.0465	150 000	
LENYEENYEE-A	00001096	00000	0000	MAKOELA MOROKOE FRANS	1096 LENYEENEE-A	RESIDENTIAL	0.0465	150 000	
LENYEENYEE-A	00001097	00000	0000	RAKGOALE MATLADI THOMAS	1097 LENYEENEE-A	RESIDENTIAL	0.0465	550 000	
LENYEENYEE-A	00001098	00000	0000	RAMOGALE NGWAKO A	1098 LENYEENEE-A	RESIDENTIAL	0.0465	500 000	
LENYEENYEE-A	00001099	00000	0000	METSELENG MOTOKA ALITHA	1099 LENYEENEE-A	RESIDENTIAL	0.0465	150 000	
LENYEENYEE-A	00001100	00000	0000	SEOKA KHASHANE WILLIAM	1100 LENYEENEE-A	RESIDENTIAL	0.0465	500 000	
LENYEENYEE-A	00001101	00000	0000	SHAYI CHARLIE	1101 LENYEENEE-A	RESIDENTIAL	0.0465	300 000	
LENYEENYEE-A	00001102	00000	0000	MAKGOBOLA ALPHEUS	1102 LENYEENEE-A	RESIDENTIAL	0.0465	150 000	
LENYEENYEE-A	00001103	00000	0000	GREATER TZANEEN LOCAL MUNICIPALITY	1103 LENYEENEE-A	RESIDENTIAL	0.0465	220 000	
LENYEENYEE-A	00001104	00000	0000	GREATER TZANEEN LOCAL MUNICIPALITY	1104 LENYEENEE-A	RESIDENTIAL	0.0467	200 000	
LENYEENYEE-A	00001105	00000	0000	SETHABULA MOYAGABO	1105 LENYEENEE-A	RESIDENTIAL	0.0467	150 000	
LENYEENYEE-A	00001106	00000	0000	LETSWALO MATOME ROBERT	1106 LENYEENEE-A	RESIDENTIAL	0.0747	250 000	
LENYEENYEE-A	00001107	00000	0000	GAFFANE MATLOU LILLY	1107 LENYEENEE-A	RESIDENTIAL	0.0473	200 000	
LENYEENYEE-A	00001108	00000	0000	MAEKO PHETOLE E	1108 LENYEENEE-A	RESIDENTIAL	0.0465	150 000	
LENYEENYEE-A	00001109	00000	0000	GREATER TZANEEN LOCAL MUNICIPALITY	1109 LENYEENEE-A	RESIDENTIAL	0.0465	200 000	
LENYEENYEE-A	00001110	00000	0000	MONYEPAO MATSHIDI	1110 LENYEENEE-A	RESIDENTIAL	0.0465	200 000	
LENYEENYEE-A	00001111	00000	0000	RASEBOTSA ALFRED	1111 LENYEENEE-A	RESIDENTIAL	0.0465	350 000	
LENYEENYEE-A	00001112	00000	0000	RAKOMA NGAKA PNIEL	1112 LENYEENEE-A	RESIDENTIAL	0.0465	150 000	
LENYEENYEE-A	00001113	00000	0000	MOLA MAPULA ANNIE	1113 LENYEENEE-A	RESIDENTIAL	0.0465	200 000	
LENYEENYEE-A	00001114	00000	0000	GREATER TZANEEN LOCAL MUNICIPALITY	1114 LENYEENEE-A	RESIDENTIAL	0.0465	150 000	
LENYEENYEE-A	00001115	00000	0000	RAMOLEFE MOKWAPE NANCY	1115 LENYEENEE-A	RESIDENTIAL	0.0465	400 000	
LENYEENYEE-A	00001116	00000	0000	RAMONETHA MABYALA MARTHA	1116 LENYEENEE-A	RESIDENTIAL	0.0465	150 000	
LENYEENYEE-A	00001117	00000	0000	MASHISHI MAMAHALA ANNA	1117 LENYEENEE-A	RESIDENTIAL	0.0465	400 000	
LENYEENYEE-A	00001118	00000	0000	GREATER TZANEEN LOCAL MUNICIPALITY	1118 LENYEENEE-A	RESIDENTIAL	0.0465	150 000	
LENYEENYEE-A	00001119	00000	0000	MATHOLE MODANALO LYDIA	1119 LENYEENEE-A	RESIDENTIAL	0.0465	350 000	
LENYEENYEE-A	00001120	00000	0000	BOPAPE DIMAKATSO JANE	1120 LENYEENEE-A	RESIDENTIAL	0.0465	200 000	
LENYEENYEE-A	00001121	00000	0000	MATHOROMELA MADUBA PHINEAS	1121 LENYEENEE-A	RESIDENTIAL	0.0465	350 000	
LENYEENYEE-A	00001122	00000	0000	RAKOMA MAPHEFO MEGGYE	1122 LENYEENEE-A	RESIDENTIAL	0.0465	200 000	
LENYEENYEE-A	00001123	00000	0000	MABITSELA MACK R	1123 LENYEENEE-A	RESIDENTIAL	0.0465	150 000	



GREATER TZANEEN LOCAL MUNICIPALITY

Valuation roll for the period 1 July 2013 - 30 June 2017



REGISTERED OR OTHER DESCRIPTION OF THE PROPERTY				FULL NAMES OF OWNER(S)	CATEGORY DETERMINED IN TERMS OF SECTION 8 OF THE ACT	PHYSICAL ADDRESS OF THE PROPERTY	EXTENT OF THE PROPERTY (H)	MARKET VALUE OF THE PROPERTY	REMARKS
SUBURB	ERFNR	PORTION	UNIT						
LENYEENYEE-A	00001124	00000	0000	MOKGATHI MOKGADI NANI	1124 LENYEENEE-A	RESIDENTIAL	0.0465	200 000	
LENYEENYEE-A	00001125	00000	0000	MALATJI MABITSELA	1125 LENYEENEE-A	RESIDENTIAL	0.0465	150 000	
LENYEENYEE-A	00001126	00000	0000	MOLEPO LIVINGSTONE MAKGALE	1126 LENYEENEE-A	RESIDENTIAL	0.0465	500 000	
LENYEENYEE-A	00001127	00000	0000	SHAI ELLA SEBILWANA	1127 LENYEENEE-A	RESIDENTIAL	0.0465	250 000	
LENYEENYEE-A	00001128	00000	0000	MANGENA MATLALENG SELINA	1128 LENYEENEE-A	RESIDENTIAL	0.0780	150 000	
LENYEENYEE-A	00001129	00000	0000	MOTSHABA MAHUPI ANTONIE	1129 LENYEENEE-A	RESIDENTIAL	0.0691	500 000	
LENYEENYEE-A	00001131	00000	0000	GREATER TZANEEN LOCAL MUNICIPALITY	1131 LENYEENEE-A	RESIDENTIAL	0.0465	150 000	
LENYEENYEE-A	00001132	00000	0000	MODJADJI MATLALA EDWARD	1132 LENYEENEE-A	RESIDENTIAL	0.0465	150 000	
LENYEENYEE-A	00001133	00000	0000	MAAKE MMAKHOTO WELHEMINA	1133 LENYEENEE-A	RESIDENTIAL	0.0465	200 000	
LENYEENYEE-A	00001134	00000	0000	GREATER TZANEEN LOCAL MUNICIPALITY	1134 LENYEENEE-A	RESIDENTIAL	0.0465	200 000	
LENYEENYEE-A	00001135	00000	0000	RAKGOALE ABSALOM	1135 LENYEENEE-A	RESIDENTIAL	0.0465	450 000	
LENYEENYEE-A	00001136	00000	0000	MAKWELA SELLO MOSES	1136 LENYEENEE-A	RESIDENTIAL	0.0465	200 000	
LENYEENYEE-A	00001137	00000	0000	MATJEKANE MATHOBELA PAUL	1137 LENYEENEE-A	RESIDENTIAL	0.0465	450 000	
LENYEENYEE-A	00001138	00000	0000	KGATLA MATSIE SARAH	1138 LENYEENEE-A	RESIDENTIAL	0.0465	400 000	
LENYEENYEE-A	00001139	00000	0000	MONYEMORATHOE MASASWIBONA BETTY	1139 LENYEENEE-A	RESIDENTIAL	0.0465	250 000	
LENYEENYEE-A	00001140	00000	0000	MOLEPO LEPHAE SARAH	1140 LENYEENEE-A	RESIDENTIAL	0.0465	500 000	
LENYEENYEE-A	00001141	00000	0000	LEBEPE MATALA SOLOMON	1141 LENYEENEE-A	RESIDENTIAL	0.0465	300 000	
LENYEENYEE-A	00001142	00000	0000	MAPONYA MANOGO GRACE	1142 LENYEENEE-A	RESIDENTIAL	0.0465	150 000	
LENYEENYEE-A	00001143	00000	0000	GREATER TZANEEN LOCAL MUNICIPALITY	1143 LENYEENEE-A	RESIDENTIAL	0.0465	200 000	
LENYEENYEE-A	00001144	00000	0000	GREATER TZANEEN LOCAL MUNICIPALITY	1144 LENYEENEE-A	RESIDENTIAL	0.0465	200 000	
LENYEENYEE-A	00001145	00000	0000	SELEPE MAFEDI JOSEPH	1145 LENYEENEE-A	RESIDENTIAL	0.0465	150 000	
LENYEENYEE-A	00001146	00000	0000	MOKWENA MOHALE WATSON	1146 LENYEENEE-A	RESIDENTIAL	0.0465	150 000	
LENYEENYEE-A	00001147	00000	0000	MATHE JEFFREY	1147 LENYEENEE-A	RESIDENTIAL	0.0465	350 000	
LENYEENYEE-A	00001148	00000	0000	RAOPHALA MAROPENE MARGARET	1148 LENYEENEE-A	RESIDENTIAL	0.0465	150 000	
LENYEENYEE-A	00001149	00000	0000	RAOPHALA M BETHUEL	1149 LENYEENEE-A	RESIDENTIAL	0.0465	150 000	
LENYEENYEE-A	00001150	00000	0000	PHOKUNGWANA MATIBIDI SAMUEL	1150 LENYEENEE-A	RESIDENTIAL	0.0465	200 000	
LENYEENYEE-A	00001151	00000	0000	MOILA NGWAKU FELIX	1151 LENYEENEE-A	RESIDENTIAL	0.0465	150 000	
LENYEENYEE-A	00001152	00000	0000	BOPAPE JAMES MASILA	1152 LENYEENEE-A	RESIDENTIAL	0.0465	400 000	
LENYEENYEE-A	00001153	00000	0000	MMOLA PELOWE MAMATOME	1153 LENYEENEE-A	RESIDENTIAL	0.0465	150 000	
LENYEENYEE-A	00001154	00000	0000	GREATER TZANEEN LOCAL MUNICIPALITY	1154 LENYEENEE-A	RESIDENTIAL	0.0465	200 000	
LENYEENYEE-A	00001155	00000	0000	MAKWELA MORABA ANNA	1155 LENYEENEE-A	RESIDENTIAL	0.0465	460 000	
LENYEENYEE-A	00001156	00000	0000	MAPONYA MODUMO PIET	1156 LENYEENEE-A	RESIDENTIAL	0.0465	100 000	
LENYEENYEE-A	00001157	00000	0000	MOGALE MOSHIBUDI MARTHA	1157 LENYEENEE-A	RESIDENTIAL	0.0465	150 000	
LENYEENYEE-A	00001158	00000	0000	MASHILELA SELLO E	1158 LENYEENEE-A	RESIDENTIAL	0.0465	150 000	
LENYEENYEE-A	00001159	00000	0000	MOSELENYANE GILBERT DITABOGA	1159 LENYEENEE-A	RESIDENTIAL	0.0465	350 000	
LENYEENYEE-A	00001160	00000	0000	MALEKUTU MOKGADI ELIZABETH	1160 LENYEENEE-A	RESIDENTIAL	0.0465	500 000	
LENYEENYEE-A	00001161	00000	0000	RAKOMA PHEAGANE MELKETSEDEK	1161 LENYEENEE-A	RESIDENTIAL	0.0785	350 000	
LENYEENYEE-A	00001162	00000	0000	MABUNYA EZEKIEL NELSON	1162 LENYEENEE-A	RESIDENTIAL	0.0465	250 000	
LENYEENYEE-A	00001164	00000	0000	MALAPANE KWARTUS REUBEN	1164 LENYEENEE-A	RESIDENTIAL	0.0465	250 000	
LENYEENYEE-A	00001165	00000	0000	RAKGOALE M ABSALOM	1165 LENYEENEE-A	RESIDENTIAL	0.0465	150 000	



GREATER TZANEEN LOCAL MUNICIPALITY
Valuation roll for the period 1 July 2013 - 30 June 2017



REGISTERED OR OTHER DESCRIPTION OF THE PROPERTY				FULL NAMES OF OWNER(S)	CATEGORY DETERMINED IN TERMS OF SECTION 8 OF THE ACT	PHYSICAL ADDRESS OF THE PROPERTY	EXTENT OF THE PROPERTY (H)	MARKET VALUE OF THE PROPERTY	REMARKS
SUBURB	ERFNR	PORTION	UNIT						
LENYEENYEE-A	00001166	00000	0000	MODJADJI MATEKELE MARTHA	1166 LENYEENEE-A	RESIDENTIAL	0.0465	200 000	
LENYEENYEE-A	00001167	00000	0000	SEEMELA ISAAC	1167 LENYEENEE-A	RESIDENTIAL	0.0465	150 000	
LENYEENYEE-A	00001168	00000	0000	RAMOKGOLA M J	1168 LENYEENEE-A	RESIDENTIAL	0.0465	450 000	
LENYEENYEE-A	00001169	00000	0000	RAMOKGOLA MOTLATLEGO DAVID	1169 LENYEENEE-A	RESIDENTIAL	0.0465	150 000	
LENYEENYEE-A	00001170	00000	0000	MOGALE SEPELOME JOHANNA	1170 LENYEENEE-A	RESIDENTIAL	0.0465	200 000	
LENYEENYEE-A	00001171	00000	0000	MAKWELA KEFAS	1171 LENYEENEE-A	RESIDENTIAL	0.0465	250 000	
LENYEENYEE-A	00001172	00000	0000	MAKGATO MASHEBA FLORAH	1172 LENYEENEE-A	RESIDENTIAL	0.0465	300 000	
LENYEENYEE-A	00001173	00000	0000	RAMODIKE MOOKIWA COLLINS	1173 LENYEENEE-A	RESIDENTIAL	0.0465	200 000	
LENYEENYEE-A	00001174	00000	0000	MATHEKGA MODIKE GRAHAM	1174 LENYEENEE-A	RESIDENTIAL	0.0465	250 000	
LENYEENYEE-A	00001175	00000	0000	MATLEBJANE MMAKOMA BERTHA	1175 LENYEENEE-A	RESIDENTIAL	0.0465	200 000	
LENYEENYEE-A	00001176	00000	0000	RABOTHATA SEREKANE ELSIE	1176 LENYEENEE-A	RESIDENTIAL	0.0465	250 000	
LENYEENYEE-A	00001177	00000	0000	GREATER TZANEEN LOCAL MUNICIPALITY	1177 LENYEENEE-A	RESIDENTIAL	0.0465	200 000	
LENYEENYEE-A	00001178	00000	0000	MODIBA MAKUTU JOSEPHINA	1178 LENYEENEE-A	RESIDENTIAL	0.0465	250 000	
LENYEENYEE-A	00001179	00000	0000	CHIPAPE DIPHALO WILLIAM	1179 LENYEENEE-A	RESIDENTIAL	0.0465	200 000	
LENYEENYEE-A	00001180	00000	0000	MALEBATI MATHETI MONICA	1180 LENYEENEE-A	RESIDENTIAL	0.0465	250 000	
LENYEENYEE-A	00001181	00000	0000	RAKGOALE MATOME JOSIAS	1181 LENYEENEE-A	RESIDENTIAL	0.0465	150 000	
LENYEENYEE-A	00001182	00000	0000	MADIA M S	1182 LENYEENEE-A	RESIDENTIAL	0.0465	250 000	
LENYEENYEE-A	00001183	00000	0000	MAPONYA MAAKE MOSES	1183 LENYEENEE-A	RESIDENTIAL	0.0465	200 000	
LENYEENYEE-A	00001184	00000	0000	KEKANA NYABANI EVA	1184 LENYEENEE-A	RESIDENTIAL	0.0465	250 000	
LENYEENYEE-A	00001185	00000	0000	MAKWELAMARGARET MAKOMA	1185 LENYEENEE-A	RESIDENTIAL	0.0465	300 000	
LENYEENYEE-A	00001186	00000	0000	RASEBECHELA NAKAMPE JOSEPH	1186 LENYEENEE-A	RESIDENTIAL	0.0465	250 000	
LENYEENYEE-A	00001187	00000	0000	RAMOSHABA RAKGOTHO MARIA	1187 LENYEENEE-A	RESIDENTIAL	0.0465	200 000	
LENYEENYEE-A	00001188	00000	0000	MAKWELA MESHACK	1188 LENYEENEE-A	RESIDENTIAL	0.0465	350 000	
LENYEENYEE-A	00001189	00000	0000	NKGAPELE MAKOSO L	1189 LENYEENEE-A	RESIDENTIAL	0.0465	350 000	
LENYEENYEE-A	00001190	00000	0000	MODIBA ISIAH GEELBOY	1190 LENYEENEE-A	RESIDENTIAL	0.0465	250 000	
LENYEENYEE-A	00001191	00000	0000	MAKWELA SHALE ANNA	1191 LENYEENEE-A	RESIDENTIAL	0.0465	200 000	
LENYEENYEE-A	00001192	00000	0000	RAKGWALE MOKGATJANE DELIA	1192 LENYEENEE-A	RESIDENTIAL	0.1192	250 000	
LENYEENYEE-A	00001193	00000	0000	MALETA NKADIKWANA WILFRED	1193 LENYEENEE-A	RESIDENTIAL	0.0465	350 000	
LENYEENYEE-A	00001194	00000	0000	MASEDI NGOAKO PETRUS	1194 LENYEENEE-A	RESIDENTIAL	0.0465	400 000	
LENYEENYEE-A	00001195	00000	0000	MASHAPA CHAISA	1195 LENYEENEE-A	RESIDENTIAL	0.0465	350 000	
LENYEENYEE-A	00001196	00000	0000	RAPOHO MATLHASELA NAPHTALI	1196 LENYEENEE-A	RESIDENTIAL	0.0465	300 000	
LENYEENYEE-A	00001197	00000	0000	MASHAPA MOKGOMOLE MOSES	1197 LENYEENEE-A	RESIDENTIAL	0.0465	500 000	
LENYEENYEE-A	00001198	00000	0000	LETSWALO MODIBE PIET	1198 LENYEENEE-A	RESIDENTIAL	0.0465	380 000	
LENYEENYEE-A	00001199	00000	0000	RAMOKGANU MOLEBEGENE JOHANNA	1199 LENYEENEE-A	RESIDENTIAL	0.0465	250 000	
LENYEENYEE-A	00001200	00000	0000	MAHLO MAPHUTLEDI WILSON	1200 LENYEENEE-A	RESIDENTIAL	0.0465	200 000	
LENYEENYEE-A	00001201	00000	0000	MOHALE N PHILIP	1201 LENYEENEE-A	RESIDENTIAL	0.0465	240 000	
LENYEENYEE-A	00001202	00000	0000	GREATER TZANEEN LOCAL MUNICIPALITY	1202 LENYEENEE-A	RESIDENTIAL	0.0465	220 000	
LENYEENYEE-A	00001203	00000	0000	SHIROMA MATJATJI SARAH	1203 LENYEENEE-A	RESIDENTIAL	0.0465	200 000	
LENYEENYEE-A	00001204	00000	0000	MAAKE MOYAGABO RUTH	1204 LENYEENEE-A	RESIDENTIAL	0.0465	500 000	
LENYEENYEE-A	00001205	00000	0000	GREATER TZANEEN LOCAL MUNICIPALITY	1205 LENYEENEE-A	RESIDENTIAL	0.0465	200 000	



GREATER TZANEEN LOCAL MUNICIPALITY
Valuation roll for the period 1 July 2013 - 30 June 2017



REGISTERED OR OTHER DESCRIPTION OF THE PROPERTY				FULL NAMES OF OWNER(S)	CATEGORY DETERMINED IN TERMS OF SECTION 8 OF THE ACT	PHYSICAL ADDRESS OF THE PROPERTY	EXTENT OF THE PROPERTY (H)	MARKET VALUE OF THE PROPERTY	REMARKS
SUBURB	ERFNR	PORTION	UNIT						
LENYEENYEE-A	00001206	00000	0000	MAPONYA MASILO WHEELFRED	1206 LENYEENEE-A	RESIDENTIAL	0.0465	220 000	
LENYEENYEE-A	00001207	00000	0000	RAMODIPA MODIKWA A	1207 LENYEENEE-A	RESIDENTIAL	0.0465	200 000	
LENYEENYEE-A	00001208	00000	0000	MAUNATLALA MATOME ALFRED	1208 LENYEENEE-A	RESIDENTIAL	0.0465	220 000	
LENYEENYEE-A	00001209	00000	0000	RAMOKGANO MOORANE FLORA	1209 LENYEENEE-A	RESIDENTIAL	0.0464	200 000	
LENYEENYEE-A	00001210	00000	0000	MATETA MMAKGOMO REBECCA	1210 LENYEENEE-A	RESIDENTIAL	0.0465	200 000	
LENYEENYEE-A	00001211	00000	0000	BOPANE MAISHE ISAIAH	1211 LENYEENEE-A	RESIDENTIAL	0.0465	200 000	
LENYEENYEE-A	00001212	00000	0000	MAKWELA MATOME RIFFAT	1212 LENYEENEE-A	RESIDENTIAL	0.0465	220 000	
LENYEENYEE-A	00001213	00000	0000	MAROBELA MONABA PETER	1213 LENYEENEE-A	RESIDENTIAL	0.0465	200 000	
LENYEENYEE-A	00001214	00000	0000	NKOANA PHEAHANE JOHN	1214 LENYEENEE-A	RESIDENTIAL	0.0465	200 000	
LENYEENYEE-A	00001215	00000	0000	BLUSE MARUPING SAMUEL	1215 LENYEENEE-A	RESIDENTIAL	0.0556	250 000	
LENYEENYEE-A	00001216	00000	0000	RAMAJELA MAPULA MELITA	1216 LENYEENEE-A	RESIDENTIAL	0.0680	220 000	
LENYEENYEE-A	00001217	00000	0000	MAAKE ANDREW	1217 LENYEENEE-A	RESIDENTIAL	0.0473	200 000	
LENYEENYEE-A	00001218	00000	0000	MODIBA S E	1218 LENYEENEE-A	RESIDENTIAL	0.0465	200 000	
LENYEENYEE-A	00001219	00000	0000	BOPAPE MODJADJI LINAH	1219 LENYEENEE-A	RESIDENTIAL	0.0465	320 000	
LENYEENYEE-A	00001220	00000	0000	LEHAIWA MOSHAHLAMA OLGA	1220 LENYEENEE-A	RESIDENTIAL	0.0465	350 000	
LENYEENYEE-A	00001221	00000	0000	GREATER TZANEEN LOCAL MUNICIPALITY	1221 LENYEENEE-A	RESIDENTIAL	0.0465	200 000	
LENYEENYEE-A	00001222	00000	0000	RAMAWELA MAROPENG BILLY	1222 LENYEENEE-A	RESIDENTIAL	0.0465	200 000	
LENYEENYEE-A	00001223	00000	0000	GREATER TZANEEN LOCAL MUNICIPALITY	1223 LENYEENEE-A	RESIDENTIAL	0.0465	350 000	
LENYEENYEE-A	00001224	00000	0000	MATLAKALA KGOTLO CHARLES	1224 LENYEENEE-A	RESIDENTIAL	0.0465	400 000	
LENYEENYEE-A	00001225	00000	0000	RAKOMA RATLAWA NIMROD	1225 LENYEENEE-A	RESIDENTIAL	0.0465	200 000	
LENYEENYEE-A	00001226	00000	0000	GREATER TZANEEN LOCAL MUNICIPALITY	1226 LENYEENEE-A	RESIDENTIAL	0.0465	220 000	
LENYEENYEE-A	00001227	00000	0000	NKOANA MOKWAPE MARTHA	1227 LENYEENEE-A	RESIDENTIAL	0.0465	250 000	
LENYEENYEE-A	00001228	00000	0000	GREATER TZANEEN LOCAL MUNICIPALITY	1228 LENYEENEE-A	RESIDENTIAL	0.0465	220 000	
LENYEENYEE-A	00001229	00000	0000	DIALA MAPHURE VIOLET	1229 LENYEENEE-A	RESIDENTIAL	0.0465	340 000	
LENYEENYEE-A	00001230	00000	0000	GREATER TZANEEN LOCAL MUNICIPALITY	1230 LENYEENEE-A	RESIDENTIAL	0.0465	220 000	
LENYEENYEE-A	00001231	00000	0000	LENYEENYEE CHURCH-NAZARENE	1231 LENYEENEE-A	RESIDENTIAL	0.0465	350 000	
LENYEENYEE-A	00001232	00000	0000	MAKGOBA NTUBENG JACK	1232 LENYEENEE-A	RESIDENTIAL	0.0465	220 000	
LENYEENYEE-A	00001233	00000	0000	MOTHEMBI MODJADJI SUZAN	1233 LENYEENEE-A	RESIDENTIAL	0.0465	200 000	
LENYEENYEE-A	00001234	00000	0000	MAHLANE RAMPEDI ALFRED	1234 LENYEENEE-A	RESIDENTIAL	0.0465	200 000	
LENYEENYEE-A	00001235	00000	0000	MASHAI JOE LOUIS	1235 LENYEENEE-A	RESIDENTIAL	0.0465	200 000	
LENYEENYEE-A	00001236	00000	0000	SELATLHA MOTLATSHO JOHANNES	1236 LENYEENEE-A	RESIDENTIAL	0.0465	300 000	
LENYEENYEE-A	00001237	00000	0000	LETSOALO MAUPI JONAS	1237 LENYEENEE-A	RESIDENTIAL	0.0465	260 000	
LENYEENYEE-A	00001238	00000	0000	MONYELA LEVY	1238 LENYEENEE-A	RESIDENTIAL	0.0518	230 000	
LENYEENYEE-A	00001239	00000	0000	MODIBA PHOLANE	1239 LENYEENEE-A	RESIDENTIAL	0.0503	200 000	
LENYEENYEE-A	00001240	00000	0000	MAAKE MOALOSI SOLOMON	1240 LENYEENEE-A	RESIDENTIAL	0.0656	400 000	
LENYEENYEE-A	00001241	00000	0000	MANYAMA MMAKOMA LUCY	1241 LENYEENEE-A	RESIDENTIAL	0.0465	200 000	
LENYEENYEE-A	00001242	00000	0000	MAKOMELA MOTHOKA DAVID	1242 LENYEENEE-A	RESIDENTIAL	0.0465	220 000	
LENYEENYEE-A	00001243	00000	0000	MAVINDE HLAKONE ROSINAH	1243 LENYEENEE-A	RESIDENTIAL	0.0465	200 000	
LENYEENYEE-A	00001244	00000	0000	GREATER TZANEEN LOCAL MUNICIPALITY	1244 LENYEENEE-A	RESIDENTIAL	0.0465	220 000	
LENYEENYEE-A	00001245	00000	0000	MAEKO PHETOLE ELIAS	1245 LENYEENEE-A	RESIDENTIAL	0.0465	200 000	



GREATER TZANEEN LOCAL MUNICIPALITY

Valuation roll for the period 1 July 2013 - 30 June 2017



REGISTERED OR OTHER DESCRIPTION OF THE PROPERTY				FULL NAMES OF OWNER(S)	CATEGORY DETERMINED IN TERMS OF SECTION 8 OF THE ACT	PHYSICAL ADDRESS OF THE PROPERTY	EXTENT OF THE PROPERTY (H)	MARKET VALUE OF THE PROPERTY	REMARKS
SUBURB	ERFNR	PORTION	UNIT						
LENYEENYEE-A	00001246	00000	0000	MAKOMEIA MAMARUMO D	1246 LENYEENEE-A	RESIDENTIAL	0.0465	220 000	
LENYEENYEE-A	00001247	00000	0000	RAPHALA M PIET	1247 LENYEENEE-A	RESIDENTIAL	0.0465	200 000	
LENYEENYEE-A	00001248	00000	0000	MAKGOBA MATSIE DORAH	1248 LENYEENEE-A	RESIDENTIAL	0.0465	240 000	
LENYEENYEE-A	00001249	00000	0000	MAKGOBOLA ROSINA LEDI	1249 LENYEENEE-A	RESIDENTIAL	0.0465	200 000	
LENYEENYEE-A	00001250	00000	0000	SELEISE MAKOMA ELIZABETH	1250 LENYEENEE-A	RESIDENTIAL	0.0465	200 000	
LENYEENYEE-A	00001251	00000	0000	MOHALE MAPULA MARIA	1251 LENYEENEE-A	RESIDENTIAL	0.0465	200 000	
LENYEENYEE-A	00001252	00000	0000	KGASHANE MAKUBO JANE	1252 LENYEENEE-A	RESIDENTIAL	0.0465	200 000	
LENYEENYEE-A	00001253	00000	0000	MAKWELA MOSIBUDI JANE	1253 LENYEENEE-A	RESIDENTIAL	0.0465	200 000	
LENYEENYEE-A	00001254	00000	0000	MALEMA MOKHADI LUCY	1254 LENYEENEE-A	RESIDENTIAL	0.0465	200 000	
LENYEENYEE-A	00001255	00000	0000	GREATER TZANEEN LOCAL MUNICIPALITY	1255 LENYEENEE-A	RESIDENTIAL	0.0465	200 000	
LENYEENYEE-A	00001256	00000	0000	SEFOLE MORRIS MATIPENG	1256 LENYEENEE-A	RESIDENTIAL	0.0465	300 000	
LENYEENYEE-A	00001257	00000	0000	MANGENA LEKEKE ADAM	1257 LENYEENEE-A	RESIDENTIAL	0.0465	200 000	
LENYEENYEE-A	00001258	00000	0000	SEKHOTODI SHALE LINNA	1258 LENYEENEE-A	RESIDENTIAL	0.0465	300 000	
LENYEENYEE-A	00001259	00000	0000	RAPETSWA PHETOLE NATHANIEL	1259 LENYEENEE-A	RESIDENTIAL	0.0465	200 000	
LENYEENYEE-A	00001260	00000	0000	RAMALEPE LEKGOLO LAZARUS	1260 LENYEENEE-A	RESIDENTIAL	0.0973	550 000	
LENYEENYEE-A	00001261	00000	0000	RAPALE MATEDI BLANTINA	1261 LENYEENEE-A	RESIDENTIAL	0.0704	300 000	
LENYEENYEE-A	00001262	00000	0000	MODIBA MATLALA BABBY	1262 LENYEENEE-A	RESIDENTIAL	0.0465	300 000	
LENYEENYEE-A	00001263	00000	0000	MOTHAPO MOKOPU MARIAN	1263 LENYEENEE-A	RESIDENTIAL	0.0465	250 000	
LENYEENYEE-A	00001264	00000	0000	DIBAKWANE GADIFELE WILSON	1264 LENYEENEE-A	RESIDENTIAL	0.0465	250 000	
LENYEENYEE-A	00001265	00000	0000	MADUME KHOLOFEO N	1265 LENYEENEE-A	RESIDENTIAL	0.0465	320 000	
LENYEENYEE-A	00001266	00000	0000	MAKWELA MAKOSHA CAROLINE	1266 LENYEENEE-A	RESIDENTIAL	0.0465	260 000	
LENYEENYEE-A	00001267	00000	0000	MAPONYA MASHABANE SARAH	1267 LENYEENEE-A	RESIDENTIAL	0.0465	300 000	
LENYEENYEE-A	00001268	00000	0000	MAKWELA MASHAOLE PHINEAS	1268 LENYEENEE-A	RESIDENTIAL	0.0465	220 000	
LENYEENYEE-A	00001269	00000	0000	SEKGOBELA MAVIS	1269 LENYEENEE-A	RESIDENTIAL	0.0465	200 000	
LENYEENYEE-A	00001270	00000	0000	MAKWELA MOSIBUDI ONICA	1270 LENYEENEE-A	RESIDENTIAL	0.0465	550 000	
LENYEENYEE-A	00001271	00000	0000	SEKGOBELA S NORMAN	1271 LENYEENEE-A	RESIDENTIAL	0.0465	300 000	
LENYEENYEE-A	00001272	00000	0000	GREATER TZANEEN LOCAL MUNICIPALITY	1272 LENYEENEE-A	RESIDENTIAL	0.0465	300 000	
LENYEENYEE-A	00001273	00000	0000	GREATER TZANEEN LOCAL MUNICIPALITY	1273 LENYEENEE-A	RESIDENTIAL	0.0465	200 000	
LENYEENYEE-A	00001274	00000	0000	MAPONYA MANTSHA MELITA	1274 LENYEENEE-A	RESIDENTIAL	0.0465	220 000	
LENYEENYEE-A	00001275	00000	0000	SHAI MOORE ROSINA	1275 LENYEENEE-A	RESIDENTIAL	0.0465	360 000	
LENYEENYEE-A	00001276	00000	0000	MANGENA MOGALE SIMON	1276 LENYEENEE-A	RESIDENTIAL	0.0465	280 000	
LENYEENYEE-A	00001277	00000	0000	MAPONYA QALEKILE MARIA	1277 LENYEENEE-A	RESIDENTIAL	0.0465	200 000	
LENYEENYEE-A	00001278	00000	0000	MACHAKA MASUKY MARY	1278 LENYEENEE-A	RESIDENTIAL	0.0465	320 000	
LENYEENYEE-A	00001279	00000	0000	SHAI MAIDI GLORIA	1279 LENYEENEE-A	RESIDENTIAL	0.0465	200 000	
LENYEENYEE-A	00001280	00000	0000	LETSOALO MATAPA ARIA	1280 LENYEENEE-A	RESIDENTIAL	0.0465	250 000	
LENYEENYEE-A	00001281	00000	0000	NKWANA MADUME PHILLEMOM	1281 LENYEENEE-A	RESIDENTIAL	0.0465	200 000	
LENYEENYEE-A	00001282	00000	0000	MALATJI NGALETJANE CAROLINE	1282 LENYEENEE-A	RESIDENTIAL	0.0465	200 000	
LENYEENYEE-A	00001283	00000	0000	RAKGAKOLA KERLINAH	1283 LENYEENEE-A	RESIDENTIAL	0.0465	300 000	
LENYEENYEE-A	00001284	00000	0000	MOKHWELEPA MAAKE KENNETH	1284 LENYEENEE-A	RESIDENTIAL	0.0465	200 000	
LENYEENYEE-A	00001285	00000	0000	LETSOALO MAILE WILLIAM	1285 LENYEENEE-A	RESIDENTIAL	0.0465	300 000	



GREATER TZANEEN LOCAL MUNICIPALITY

Valuation roll for the period 1 July 2013 - 30 June 2017



REGISTERED OR OTHER DESCRIPTION OF THE PROPERTY				FULL NAMES OF OWNER(S)	CATEGORY DETERMINED IN TERMS OF SECTION 8 OF THE ACT	PHYSICAL ADDRESS OF THE PROPERTY	EXTENT OF THE PROPERTY (H)	MARKET VALUE OF THE PROPERTY	REMARKS
SUBURB	ERFNR	PORTION	UNIT						
LENYEENYEE-A	00001286	00000	0000	MAPONYA L JAMES	1286 LENYEENEE-A	RESIDENTIAL	0.0465	300 000	
LENYEENYEE-A	00001287	00000	0000	MAUNATLALA LEPHAE ALFRED	1287 LENYEENEE-A	RESIDENTIAL	0.0465	250 000	
LENYEENYEE-A	00001288	00000	0000	MASETLA KEBESULA RUFUS	1288 LENYEENEE-A	RESIDENTIAL	0.0465	200 000	
LENYEENYEE-A	00001290	00000	0000	MATJEKANE MATHOBELA PORTIA	1290 LENYEENEE-A	RESIDENTIAL	0.0644	650 000	
LENYEENYEE-A	00001292	00000	0000	GREATER TZANEEN LOCAL MUNICIPALITY	1292 LENYEENEE-A	RESIDENTIAL	0.0647	200 000	
LENYEENYEE-A	00001293	00000	0000	KGATLA M D	1293 LENYEENEE-A	RESIDENTIAL	0.0465	360 000	
LENYEENYEE-A	00001294	00000	0000	BOPAPE MOLATELA MARY	1294 LENYEENEE-A	RESIDENTIAL	0.0465	200 000	
LENYEENYEE-A	00001295	00000	0000	DIKGALE MAKOLE J	1295 LENYEENEE-A	RESIDENTIAL	0.0465	200 000	
LENYEENYEE-A	00001296	00000	0000	BOPAPE LUCAS MAROTHI	1296 LENYEENEE-A	RESIDENTIAL	0.0465	200 000	
LENYEENYEE-A	00001297	00000	0000	MAGORO MASHILU ERNEST	1297 LENYEENEE-A	RESIDENTIAL	0.0465	200 000	
LENYEENYEE-A	00001298	00000	0000	BOPAPE LUCAAS MAROTHI	1298 LENYEENEE-A	RESIDENTIAL	0.0465	200 000	
LENYEENYEE-A	00001299	00000	0000	MAAKE MAITE REGINA	1299 LENYEENEE-A	RESIDENTIAL	0.0598	500 000	
LENYEENYEE-A	00001300	00000	0000	RAMOSI MODJADJI GETRUDE	1300 LENYEENEE-A	RESIDENTIAL	0.0424	200 000	
LENYEENYEE-A	00001301	00000	0000	MAAKE M GRACE	1301 LENYEENEE-A	RESIDENTIAL	0.0525	200 000	
LENYEENYEE-A	00001302	00000	0000	GREATER TZANEEN LOCAL MUNICIPALITY	1302 LENYEENEE-A	RESIDENTIAL	0.0568	200 000	
LENYEENYEE-A	00001303	00000	0000	MAMABOLO BROWN	1303 LENYEENEE-A	RESIDENTIAL	0.0485	220 000	
LENYEENYEE-A	00001304	00000	0000	MOLOTO MASDIKWE EVELYN	1304 LENYEENEE-A	RESIDENTIAL	0.0639	200 000	
LENYEENYEE-A	00001305	00000	0000	SOKO MALEHI	1305 LENYEENEE-A	RESIDENTIAL	0.0633	230 000	
LENYEENYEE-A	00001306	00000	0000	MAKWELA MAPHEKGI SANNA	1306 LENYEENEE-A	RESIDENTIAL	0.0622	230 000	
LENYEENYEE-A	00001307	00000	0000	THOKWE MORONGWA ANNAH	1307 LENYEENEE-A	RESIDENTIAL	0.0615	200 000	
LENYEENYEE-A	00001308	00000	0000	GREATER TZANEEN LOCAL MUNICIPALITY	1308 LENYEENEE-A	RESIDENTIAL	0.0607	220 000	
LENYEENYEE-A	00001309	00000	0000	MOKGALAKA THAMATE MICHAEL	1309 LENYEENEE-A	RESIDENTIAL	0.0601	150 000	
LENYEENYEE-A	00001310	00000	0000	MODIBA MASHALE JUDAS	1310 LENYEENEE-A	RESIDENTIAL	0.0588	320 000	
LENYEENYEE-A	00001311	00000	0000	GREATER TZANEEN LOCAL MUNICIPALITY	1311 LENYEENEE-A	RESIDENTIAL	0.0588	200 000	
LENYEENYEE-A	00001312	00000	0000	MALATJI THOMAS DITHULA	1312 LENYEENEE-A	RESIDENTIAL	0.0571	380 000	
LENYEENYEE-A	00001313	00000	0000	RAGOPHALA MOGALE KLAAS	1313 LENYEENEE-A	RESIDENTIAL	0.0572	200 000	
LENYEENYEE-A	00001314	00000	0000	GREATER TZANEEN LOCAL MUNICIPALITY	1314 LENYEENEE-A	RESIDENTIAL	0.0556	200 000	
LENYEENYEE-A	00001315	00000	0000	MANKOANI ITIRELENG JOSEPH	1315 LENYEENEE-A	RESIDENTIAL	0.0556	400 000	
LENYEENYEE-A	00001316	00000	0000	MPE JOSEPHINE RAMATHABATHA	1316 LENYEENEE-A	RESIDENTIAL	0.0526	200 000	
LENYEENYEE-A	00001317	00000	0000	NAKENE LEDELE ANNA	1317 LENYEENEE-A	RESIDENTIAL	0.0520	300 000	
LENYEENYEE-A	00001318	00000	0000	MALATJI PHASWANA F	1318 LENYEENEE-A	RESIDENTIAL	0.0488	200 000	
LENYEENYEE-A	00001319	00000	0000	TLADI MODJADJI REBECCA	1319 LENYEENEE-A	RESIDENTIAL	0.0483	200 000	
LENYEENYEE-A	00001320	00000	0000	THULARE SEIPATI SARAH	1320 LENYEENEE-A	RESIDENTIAL	0.0465	350 000	
LENYEENYEE-A	00001321	00000	0000	RASEALA MANKWANA MARIA	1321 LENYEENEE-A	RESIDENTIAL	0.0512	150 000	
LENYEENYEE-A	00001322	00000	0000	MATHOLE MAKHANANI LETICIA	1322 LENYEENEE-A	RESIDENTIAL	0.0465	350 000	
LENYEENYEE-A	00001323	00000	0000	MOKGASHI MAAKGA MATHEWS	1323 LENYEENEE-A	RESIDENTIAL	0.0465	150 000	
LENYEENYEE-A	00001324	00000	0000	BOPAPE MAMPEREKE MAGDALINA	1324 LENYEENEE-A	RESIDENTIAL	0.0465	300 000	
LENYEENYEE-A	00001325	00000	0000	GREATER TZANEEN LOCAL MUNICIPALITY	1325 LENYEENEE-A	RESIDENTIAL	0.0465	200 000	
LENYEENYEE-A	00001326	00000	0000	MOLEYA EMILY	1326 LENYEENEE-A	RESIDENTIAL	0.0465	250 000	
LENYEENYEE-A	00001327	00000	0000	BOPAPE MASHABA SOLOMON	1327 LENYEENEE-A	RESIDENTIAL	0.0465	150 000	



GREATER TZANEEN LOCAL MUNICIPALITY

Valuation roll for the period 1 July 2013 - 30 June 2017



REGISTERED OR OTHER DESCRIPTION OF THE PROPERTY				FULL NAMES OF OWNER(S)	CATEGORY DETERMINED IN TERMS OF SECTION 8 OF THE ACT	PHYSICAL ADDRESS OF THE PROPERTY	EXTENT OF THE PROPERTY (H)	MARKET VALUE OF THE PROPERTY	REMARKS
SUBURB	ERFNR	PORTION	UNIT						
LENYEENYEE-A	00001328	00000	0000	RAKGOALE NKAKARENG JERITA	1328 LENYEENEE-A	RESIDENTIAL	0.0465	400 000	
LENYEENYEE-A	00001329	00000	0000	RAMATSEBA SETEMANE JOHANNES	1329 LENYEENEE-A	RESIDENTIAL	0.0533	150 000	
LENYEENYEE-A	00001330	00000	0000	SEMOSA MATOME JUNNET	1330 LENYEENEE-A	RESIDENTIAL	0.0607	150 000	
LENYEENYEE-A	00001331	00000	0000	RAMOHALE JACK KASHANE	1331 LENYEENEE-A	RESIDENTIAL	0.0408	150 000	
LENYEENYEE-A	00001332	00000	0000	MAPONYA MAILE ANDRIES	1332 LENYEENEE-A	RESIDENTIAL	0.0465	150 000	
LENYEENYEE-A	00001333	00000	0000	GREATER TZANEEN LOCAL MUNICIPALITY	1333 LENYEENEE-A	RESIDENTIAL	0.0465	400 000	
LENYEENYEE-A	00001334	00000	0000	SEKGOBELA M K	1334 LENYEENEE-A	RESIDENTIAL	0.0465	250 000	
LENYEENYEE-A	00001335	00000	0000	RAMPEDI NGWANAMOHLE REENAH	1335 LENYEENEE-A	RESIDENTIAL	0.0465	100 000	
LENYEENYEE-A	00001336	00000	0000	MOHLABE RAESETJA JEANETTE	1336 LENYEENEE-A	RESIDENTIAL	0.0465	200 000	
LENYEENYEE-A	00001337	00000	0000	GREATER TZANEEN LOCAL MUNICIPALITY	1337 LENYEENEE-A	RESIDENTIAL	0.0465	100 000	
LENYEENYEE-A	00001338	00000	0000	MAPOKGOLE ANNAH PULANE	1338 LENYEENEE-A	RESIDENTIAL	0.0465	400 000	
LENYEENYEE-A	00001339	00000	0000	GREATER TZANEEN LOCAL MUNICIPALITY	1339 LENYEENEE-A	RESIDENTIAL	0.0465	150 000	
LENYEENYEE-A	00001341	00000	0000	GREATER TZANEEN LOCAL MUNICIPALITY	1341 LENYEENEE-A	RESIDENTIAL	0.0465	450 000	
LENYEENYEE-A	00001342	00000	0000	MAKGABO DIMAKATJO EPHRAIM	1342 LENYEENEE-A	RESIDENTIAL	0.0465	150 000	
LENYEENYEE-A	00001343	00000	0000	RAMALEPE MATOME EDWARD	1343 LENYEENEE-A	RESIDENTIAL	0.0465	150 000	
LENYEENYEE-A	00001344	00000	0000	MAKGOBA MAPULA CATHERINE	1344 LENYEENEE-A	RESIDENTIAL	0.0465	150 000	
LENYEENYEE-A	00001345	00000	0000	SEBOPETSA MATOME WILLIAM	1345 LENYEENEE-A	RESIDENTIAL	0.0515	200 000	
LENYEENYEE-A	00001346	00000	0000	HLOKWE MOKETE SAMUEL	1346 LENYEENEE-A	RESIDENTIAL	0.0616	450 000	
LENYEENYEE-A	00001348	00000	0000	MONYEPAO MODIBE SIMON	1348 LENYEENEE-A	RESIDENTIAL	0.0797	550 000	
LENYEENYEE-A	00001349	00000	0000	MODIBA MASELO JIM	1349 LENYEENEE-A	RESIDENTIAL	0.0515	150 000	
LENYEENYEE-A	00001350	00000	0000	MAKWELA MASILO DAVID	1350 LENYEENEE-A	RESIDENTIAL	0.0545	200 000	
LENYEENYEE-A	00001351	00000	0000	MAEKO PHETOLE ELIAS	1351 LENYEENEE-A	RESIDENTIAL	0.0447	200 000	
LENYEENYEE-A	00001352	00000	0000	PILUSA MEELE ISAAC	1352 LENYEENEE-A	RESIDENTIAL	0.0465	250 000	
LENYEENYEE-A	00001353	00000	0000	MOGALE MATJOTJO GRACE	1353 LENYEENEE-A	RESIDENTIAL	0.0465	200 000	
LENYEENYEE-A	00001354	00000	0000	SEHLOANE MAROTHI WILFRED	1354 LENYEENEE-A	RESIDENTIAL	0.0465	150 000	
LENYEENYEE-A	00001355	00000	0000	GREATER TZANEEN LOCAL MUNICIPALITY	1355 LENYEENEE-A	RESIDENTIAL	0.0465	150 000	
LENYEENYEE-A	00001356	00000	0000	LETSOALO MATHASELA JOHANNES	1356 LENYEENEE-A	RESIDENTIAL	0.0399	150 000	
LENYEENYEE-A	00001357	00000	0000	MANTHATA MAKGATHO ELIPHAS	1357 LENYEENEE-A	RESIDENTIAL	0.0465	500 000	
LENYEENYEE-A	00001358	00000	0000	GREATER TZANEEN LOCAL MUNICIPALITY	1358 LENYEENEE-A	RESIDENTIAL	0.0422	150 000	
LENYEENYEE-A	00001359	00000	0000	GREATER TZANEEN LOCAL MUNICIPALITY	1359 LENYEENEE-A	RESIDENTIAL	0.0454	300 000	
LENYEENYEE-A	00001360	00000	0000	RAMATSOMA RAMPEDI WILLIAM	1360 LENYEENEE-A	RESIDENTIAL	0.0468	450 000	
LENYEENYEE-A	00001361	00000	0000	MAPONYA KHUBUDI EDWARD	1361 LENYEENEE-A	RESIDENTIAL	0.0465	400 000	
LENYEENYEE-A	00001362	00000	0000	GREATER TZANEEN LOCAL MUNICIPALITY	1362 LENYEENEE-A	RESIDENTIAL	0.0465	150 000	
LENYEENYEE-A	00001363	00000	0000	MAWASHA MOTIBANE DANIEL	1363 LENYEENEE-A	RESIDENTIAL	0.0465	400 000	
LENYEENYEE-A	00001364	00000	0000	MUDODZI JOHANNES MASILO	1364 LENYEENEE-A	RESIDENTIAL	0.0465	200 000	
LENYEENYEE-A	00001365	00000	0000	RAMATSOMA MOSIBUDI ROSINA	1365 LENYEENEE-A	RESIDENTIAL	0.0465	150 000	
LENYEENYEE-A	00001366	00000	0000	SEKGOBELA DITEBOGO AGNES	1366 LENYEENEE-A	RESIDENTIAL	0.0465	200 000	
LENYEENYEE-A	00001367	00000	0000	MAPONYA MORE JANE	1367 LENYEENEE-A	RESIDENTIAL	0.0465	200 000	
LENYEENYEE-A	00001368	00000	0000	RASEALE MATOME JACK	1368 LENYEENEE-A	RESIDENTIAL	0.0465	200 000	
LENYEENYEE-A	00001369	00000	0000	MOAGI MAFETSA HARRISON	1369 LENYEENEE-A	RESIDENTIAL	0.0465	200 000	



GREATER TZANEEN LOCAL MUNICIPALITY

Valuation roll for the period 1 July 2013 - 30 June 2017



REGISTERED OR OTHER DESCRIPTION OF THE PROPERTY				FULL NAMES OF OWNER(S)	CATEGORY DETERMINED IN TERMS OF SECTION 8 OF THE ACT	PHYSICAL ADDRESS OF THE PROPERTY	EXTENT OF THE PROPERTY (H)	MARKET VALUE OF THE PROPERTY	REMARKS
SUBURB	ERFNR	PORTION	UNIT						
LENYEENYEE-A	00001370	00000	0000	MAPONYA SHALE FRANGELINA	1370 LENYEENEE-A	RESIDENTIAL	0.0465	150 000	
LENYEENYEE-A	00001371	00000	0000	LETSOALO MAROTHI SIMON	1371 LENYEENEE-A	RESIDENTIAL	0.0465	200 000	
LENYEENYEE-A	00001372	00000	0000	MODJADJI MONEELWA SALOME	1372 LENYEENEE-A	RESIDENTIAL	0.0465	500 000	
LENYEENYEE-A	00001373	00000	0000	NKWANE NGWAKO AUGUSTINE	1373 LENYEENEE-A	RESIDENTIAL	0.0465	200 000	
LENYEENYEE-A	00001374	00000	0000	MAKWELA MATOME DANIEL	1374 LENYEENEE-A	RESIDENTIAL	0.0465	350 000	
LENYEENYEE-A	00001375	00000	0000	MABELA MAPULA GRACE	1375 LENYEENEE-A	RESIDENTIAL	0.0465	150 000	
LENYEENYEE-A	00001376	00000	0000	LETSOALO MAGOBJAGOBJA JONAS	1376 LENYEENEE-A	RESIDENTIAL	0.0465	150 000	
LENYEENYEE-A	00001377	00000	0000	MAAKE MANKWANA ANNA	1377 LENYEENEE-A	RESIDENTIAL	0.0465	150 000	
LENYEENYEE-A	00001378	00000	0000	MAKGOBA PULANI ANNAH	1378 LENYEENEE-A	RESIDENTIAL	0.0465	200 000	
LENYEENYEE-A	00001379	00000	0000	GREATER TZANEEN LOCAL MUNICIPALITY	1379 LENYEENEE-A	RESIDENTIAL	0.0465	200 000	
LENYEENYEE-A	00001380	00000	0000	MAKGOBA MAITE ESSIE	1380 LENYEENEE-A	RESIDENTIAL	0.0465	500 000	
LENYEENYEE-A	00001381	00000	0000	MAPONYA MARUTHI ADOLPH	1381 LENYEENEE-A	RESIDENTIAL	0.0465	550 000	
LENYEENYEE-A	00001382	00000	0000	SHAI K R	1382 LENYEENEE-A	RESIDENTIAL	0.0465	200 000	
LENYEENYEE-A	00001383	00000	0000	NKGAPELE MARGARET SEKEDI	1383 LENYEENEE-A	RESIDENTIAL	0.0465	200 000	
LENYEENYEE-A	00001384	00000	0000	GREATER TZANEEN LOCAL MUNICIPALITY	1384 LENYEENEE-A	RESIDENTIAL	0.0465	150 000	
LENYEENYEE-A	00001385	00000	0000	RAPALEDI TINY	1385 LENYEENEE-A	RESIDENTIAL	0.0465	200 000	
LENYEENYEE-A	00001386	00000	0000	MARAKALASI MKHABELA J	1386 LENYEENEE-A	RESIDENTIAL	0.0472	300 000	
LENYEENYEE-A	00001387	00000	0000	MAAKE MMAKOMA MARTINA	1387 LENYEENEE-A	RESIDENTIAL	0.0465	200 000	
LENYEENYEE-A	00001388	00000	0000	MAUNATLALA PHEYANE SIMON	1388 LENYEENEE-A	RESIDENTIAL	0.0448	300 000	
LENYEENYEE-A	00001389	00000	0000	MAUNATLALA MAILE ABEL	1389 LENYEENEE-A	RESIDENTIAL	0.0465	20 000	
LENYEENYEE-A	00001390	00000	0000	THABA MPUDI WILLIAM	1390 LENYEENEE-A	RESIDENTIAL	0.0465	220 000	
LENYEENYEE-A	00001391	00000	0000	SEKGOBELA PAULINE	1391 LENYEENEE-A	RESIDENTIAL	0.0465	200 000	
LENYEENYEE-A	00001392	00000	0000	MATLEBYANE MOORE MARTHA	1392 LENYEENEE-A	RESIDENTIAL	0.0465	200 000	
LENYEENYEE-A	00001393	00000	0000	GREATER TZANEEN LOCAL MUNICIPALITY	1393 LENYEENEE-A	RESIDENTIAL	0.0465	250 000	
LENYEENYEE-A	00001394	00000	0000	MABITSELA MOTLATLEGO MONICA	1394 LENYEENEE-A	RESIDENTIAL	0.0548	350 000	
LENYEENYEE-A	00001395	00000	0000	MODJADIBE MOKGADI ENGELINAH	1395 LENYEENEE-A	RESIDENTIAL	0.0725	250 000	
LENYEENYEE-A	00001396	00000	0000	GREATER TZANEEN LOCAL MUNICIPALITY	1396 LENYEENEE-A	RESIDENTIAL	0.0488	220 000	
LENYEENYEE-A	00001397	00000	0000	GREATER TZANEEN LOCAL MUNICIPALITY	1397 LENYEENEE-A	RESIDENTIAL	0.0465	200 000	
LENYEENYEE-A	00001398	00000	0000	MUKAMAGU MAITE CATHRINE	1398 LENYEENEE-A	RESIDENTIAL	0.0465	200 000	
LENYEENYEE-A	00001399	00000	0000	PHALA MAMODIKE JANE	1399 LENYEENEE-A	RESIDENTIAL	0.0465	200 000	
LENYEENYEE-A	00001400	00000	0000	GREATER TZANEEN LOCAL MUNICIPALITY	1400 LENYEENEE-A	RESIDENTIAL	0.0465	240 000	
LENYEENYEE-A	00001401	00000	0000	PHASHA MMUTLE GIDEON	1401 LENYEENEE-A	RESIDENTIAL	0.0465	310 000	
LENYEENYEE-A	00001402	00000	0000	MAUNATLALA MATSHEPHOLE GEOGE	1402 LENYEENEE-A	RESIDENTIAL	0.0465	370 000	
LENYEENYEE-A	00001403	00000	0000	KGATLE MASHABELA ELIAS	1403 LENYEENEE-A	RESIDENTIAL	0.0465	300 000	
LENYEENYEE-A	00001404	00000	0000	KLOKOE MPOLAWA ALFRED	1404 LENYEENEE-A	RESIDENTIAL	0.0465	220 000	
LENYEENYEE-A	00001405	00000	0000	RABOTHATA NATHANIEL MAALE	1405 LENYEENEE-A	RESIDENTIAL	0.0465	350 000	
LENYEENYEE-A	00001406	00000	0000	GREATER TZANEEN LOCAL MUNICIPALITY	1406 LENYEENEE-A	RESIDENTIAL	0.0465	200 000	
LENYEENYEE-A	00001407	00000	0000	SEKOAILA MATOME GILBERT	1407 LENYEENEE-A	RESIDENTIAL	0.0465	200 000	
LENYEENYEE-A	00001408	00000	0000	GREATER TZANEEN LOCAL MUNICIPALITY	1408 LENYEENEE-A	RESIDENTIAL	0.0465	220 000	
LENYEENYEE-A	00001409	00000	0000	MODIPANE MAPHURE ESTHER	1409 LENYEENEE-A	RESIDENTIAL	0.0465	200 000	



GREATER TZANEEN LOCAL MUNICIPALITY
Valuation roll for the period 1 July 2013 - 30 June 2017



REGISTERED OR OTHER DESCRIPTION OF THE PROPERTY				FULL NAMES OF OWNER(S)	CATEGORY DETERMINED IN TERMS OF SECTION 8 OF THE ACT	PHYSICAL ADDRESS OF THE PROPERTY	EXTENT OF THE PROPERTY (H)	MARKET VALUE OF THE PROPERTY	REMARKS
SUBURB	ERFNR	PORTION	UNIT						
LENYEENYEE-A	00001410	00000	0000	SELEKA MOHLAGO GRACE	1410 LENYEENEE-A	RESIDENTIAL	0.0465	220 000	
LENYEENYEE-A	00001411	00000	0000	SEKGOBELA SEJAMABU NORMAN	1411 LENYEENEE-A	RESIDENTIAL	0.0465	200 000	
LENYEENYEE-A	00001412	00000	0000	GREATER TZANEEN LOCAL MUNICIPALITY	1412 LENYEENEE-A	RESIDENTIAL	0.0465	200 000	
LENYEENYEE-A	00001413	00000	0000	MODIBA MATOME CHAIOS	1413 LENYEENEE-A	RESIDENTIAL	0.0465	360 000	
LENYEENYEE-A	00001414	00000	0000	RAKGAKOLA KERLINA	1414 LENYEENEE-A	RESIDENTIAL	0.0657	220 000	
LENYEENYEE-A	00001415	00000	0000	GREATER TZANEEN LOCAL MUNICIPALITY	1415 LENYEENEE-A	RESIDENTIAL	0.0729	220 000	
LENYEENYEE-A	00001416	00000	0000	MABELA MODIBE ISAAC	1416 LENYEENEE-A	RESIDENTIAL	0.0668	200 000	
LENYEENYEE-A	00001417	00000	0000	GREATER TZANEEN LOCAL MUNICIPALITY	1417 LENYEENEE-A	RESIDENTIAL	0.0465	230 000	
LENYEENYEE-A	00001418	00000	0000	DIYALE MAMOGO NALLY	1418 LENYEENEE-A	RESIDENTIAL	0.0465	200 000	
LENYEENYEE-A	00001419	00000	0000	MAUNATLALA LEPHAI PETER	1419 LENYEENEE-A	RESIDENTIAL	0.0465	200 000	
LENYEENYEE-A	00001420	00000	0000	MAKGOTHODISE RAPITSI GERAD	1420 LENYEENEE-A	RESIDENTIAL	0.0465	230 000	
LENYEENYEE-A	00001421	00000	0000	PHOKUNGOANE SESEMALE DANIEL	1421 LENYEENEE-A	RESIDENTIAL	0.0465	200 000	
LENYEENYEE-A	00001422	00000	0000	MAPONYA MANTSIA ANNAH	1422 LENYEENEE-A	RESIDENTIAL	0.0465	230 000	
LENYEENYEE-A	00001423	00000	0000	MAPONYA MANTSIA ANNAH	1423 LENYEENEE-A	RESIDENTIAL	0.0465	320 000	
LENYEENYEE-A	00001424	00000	0000	RAOLANE SASABONA MARIA	1424 LENYEENEE-A	RESIDENTIAL	0.0465	220 000	
LENYEENYEE-A	00001425	00000	0000	MODIBA JANE MATSIE	1425 LENYEENEE-A	RESIDENTIAL	0.0465	400 000	
LENYEENYEE-A	00001426	00000	0000	MODIBA PUDIAN FRANS	1426 LENYEENEE-A	RESIDENTIAL	0.0465	230 000	
LENYEENYEE-A	00001427	00000	0000	MOHALE M G	1427 LENYEENEE-A	RESIDENTIAL	0.0465	200 000	
LENYEENYEE-A	00001428	00000	0000	RAMOSHABA M F	1428 LENYEENEE-A	RESIDENTIAL	0.0545	400 000	
LENYEENYEE-A	00001429	00000	0000	MOHALE MASILO ABRAM	1429 LENYEENEE-A	RESIDENTIAL	0.0578	300 000	
LENYEENYEE-A	00001430	00000	0000	BOSHIGO MAROPENG PAULINA	1430 LENYEENEE-A	RESIDENTIAL	0.0578	250 000	
LENYEENYEE-A	00001431	00000	0000	MAUNATLALA MAMOGO RACHEL	1431 LENYEENEE-A	RESIDENTIAL	0.0465	150 000	
LENYEENYEE-A	00001432	00000	0000	MTHATISE HLAPOGADI MARGARET	1432 LENYEENEE-A	RESIDENTIAL	0.0465	250 000	
LENYEENYEE-A	00001433	00000	0000	MOKGWATHI SEROFO SOLOMON	1433 LENYEENEE-A	RESIDENTIAL	0.0465	250 000	
LENYEENYEE-A	00001434	00000	0000	MAPONYA MMAKOPA PRESCILLA	1434 LENYEENEE-A	RESIDENTIAL	0.0465	500 000	
LENYEENYEE-A	00001435	00000	0000	MAMOKERE LEBOLAWA WELHEMINA	1435 LENYEENEE-A	RESIDENTIAL	0.0854	250 000	
LENYEENYEE-A	00001436	00000	0000	MAKWELA SEBOLELO L	1436 LENYEENEE-A	RESIDENTIAL	0.0465	450 000	
LENYEENYEE-A	00001437	00000	0000	GREATER TZANEEN LOCAL MUNICIPALITY	1437 LENYEENEE-A	RESIDENTIAL	0.0465	150 000	
LENYEENYEE-A	00001438	00000	0000	SHEROMA SHALE SABINA	1438 LENYEENEE-A	RESIDENTIAL	0.0758	150 000	
LENYEENYEE-A	00001439	00000	0000	RAMATSOMA MATOME JOHN	1439 LENYEENEE-A	RESIDENTIAL	0.0570	500 000	
LENYEENYEE-A	00001440	00000	0000	MODIBANA MAROTHI FREDDY	1440 LENYEENEE-A	RESIDENTIAL	0.0465	150 000	
LENYEENYEE-A	00001441	00000	0000	SEKGOBELA MATOME BERNARD	1441 LENYEENEE-A	RESIDENTIAL	0.0465	450 000	
LENYEENYEE-A	00001442	00000	0000	MOPEDI FAMILY TRUST	1442 LENYEENEE-A	RESIDENTIAL	0.0465	200 000	
LENYEENYEE-A	00001443	00000	0000	KEKANA MOSOKODI DORAH	1443 LENYEENEE-A	RESIDENTIAL	0.0465	300 000	
LENYEENYEE-A	00001444	00000	0000	MAKWELA MAPULA MARIA	1444 LENYEENEE-A	RESIDENTIAL	0.0465	500 000	
LENYEENYEE-A	00001445	00000	0000	RAPHALA MAPULA MARIA	1445 LENYEENEE-A	RESIDENTIAL	0.0465	200 000	
LENYEENYEE-A	00001446	00000	0000	MOHLAHAFASE BOIKANA DOCTOR	1446 LENYEENEE-A	RESIDENTIAL	0.0465	500 000	
LENYEENYEE-A	00001447	00000	0000	GREATER TZANEEN LOCAL MUNICIPALITY	1447 LENYEENEE-A	RESIDENTIAL	0.0465	150 000	
LENYEENYEE-A	00001448	00000	0000	GREATER TZANEEN LOCAL MUNICIPALITY	1448 LENYEENEE-A	RESIDENTIAL	0.0465	200 000	
LENYEENYEE-A	00001449	00000	0000	MALATJI MAKUNEGA SAMUEL	1449 LENYEENEE-A	RESIDENTIAL	0.0465	150 000	



GREATER TZANEEN LOCAL MUNICIPALITY

Valuation roll for the period 1 July 2013 - 30 June 2017



REGISTERED OR OTHER DESCRIPTION OF THE PROPERTY				FULL NAMES OF OWNER(S)	CATEGORY DETERMINED IN TERMS OF SECTION 8 OF THE ACT	PHYSICAL ADDRESS OF THE PROPERTY	EXTENT OF THE PROPERTY (H)	MARKET VALUE OF THE PROPERTY	REMARKS
SUBURB	ERFNR	PORTION	UNIT						
LENYEENYEE-A	00001450	00000	0000	MAKWELA NABO ELIZABETH	1450 LENYEENEE-A	RESIDENTIAL	0.0465	150 000	
LENYEENYEE-A	00001451	00000	0000	SEKOKOTLA MOKGADI M	1451 LENYEENEE-A	RESIDENTIAL	0.0465	550 000	
LENYEENYEE-A	00001452	00000	0000	GAFANE NGWANAMOGALE RACHEL	1452 LENYEENEE-A	RESIDENTIAL	0.0465	200 000	
LENYEENYEE-A	00001453	00000	0000	LESIBA MAROPENG REUBEN	1453 LENYEENEE-A	RESIDENTIAL	0.0465	150 000	
LENYEENYEE-A	00001454	00000	0000	MOAGI MOYAHABO MELINA	1454 LENYEENEE-A	RESIDENTIAL	0.0465	300 000	
LENYEENYEE-A	00001455	00000	0000	PUDIKABEKWA MOSETLHE	1455 LENYEENEE-A	RESIDENTIAL	0.0465	150 000	
LENYEENYEE-A	00001456	00000	0000	MAAKE SONDAG SUNDAY	1456 LENYEENEE-A	RESIDENTIAL	0.0465	200 000	
LENYEENYEE-A	00001457	00000	0000	GREATER TZANEEN LOCAL MUNICIPALITY	1457 LENYEENEE-A	RESIDENTIAL	0.0465	350 000	
LENYEENYEE-A	00001465	00000	0000	MAPONYA MATOME ELLIOT	1465 LENYEENEE-A	BUSINESS	0.0372	80 000	
LENYEENYEE-A	00001466	00000	0000	RAPHALA MONOANA P	1466 LENYEENEE-A	BUSINESS	0.0557	200 000	
LENYEENYEE-A	00001467	00000	0000	MAAKE MAKHUSHANE SIMON	1467 LENYEENEE-A	BUSINESS	0.0557	120 000	
LENYEENYEE-A	00001468	00000	0000	MODIBA LUCAS MAKOBATA	1468 LENYEENEE-A	BUSINESS	0.0372	100 000	
LENYEENYEE-A	00001469	00000	0000	MARTHINUS EDWARD FOURIE FAMIL	1469 LENYEENEE-A	BUSINESS	0.0186	40 000	
LENYEENYEE-A	00001470	00000	0000	NKGAPELE NGWAKO ESROM	1470 LENYEENEE-A	BUSINESS	0.0186	50 000	
LENYEENYEE-A	00001471	00000	0000	MODIPANE MOROKA SAMUEL	1471 LENYEENEE-A	BUSINESS	0.0372	200 000	
LENYEENYEE-A	00001472	00000	0000	BOPAPE MARGARET	1472 LENYEENEE-A	BUSINESS	0.0557	200 000	
LENYEENYEE-A	00001475	00001	0000	MAPONYA M E	1475 LENYEENEE-A	RESIDENTIAL	0.0128	40 000	
LENYEENYEE-A	00001475	00002	0000	MAPONYA M E	1475 LENYEENEE-A	RESIDENTIAL	0.0129	40 000	
LENYEENYEE-A	00001475	00003	0000	MAPONYA M E	1475 LENYEENEE-A	RESIDENTIAL	0.0179	40 000	
LENYEENYEE-A	00001475	00004	0000	MAPONYA M E	1475 LENYEENEE-A	RESIDENTIAL	0.0349	70 000	
LENYEENYEE-A	00001477	00000		GREATER TZANEEN LOCAL MUNICIPALITY	1477 LENYEENEE-A	RELIGIOUS USE	0.1865	100 000	
LENYEENYEE-A	00001478	00000		GREATER TZANEEN LOCAL MUNICIPALITY	1478 LENYEENEE-A	RELIGIOUS USE	0.1865	400 000	
LENYEENYEE-A	00001481	00000		GREATER TZANEEN LOCAL MUNICIPALITY	1481 LENYEENEE-A	MUNICIPAL	1.6241	1 200 000	
LENYEENYEE-A	00001482	00000		GREATER TZANEEN LOCAL MUNICIPALITY	1482 LENYEENEE-A	MUNICIPAL	1.2708	800 000	
LENYEENYEE-A	00001483	00000		GREATER TZANEEN LOCAL MUNICIPALITY	1483 LENYEENEE-A	MUNICIPAL	1.4484	900 000	
LENYEENYEE-A	00001484	00000		GREATER TZANEEN LOCAL MUNICIPALITY	1484 LENYEENEE-A	MUNICIPAL	1.5284	1 000 000	
LENYEENYEE-A	00001485	00000		GREATER TZANEEN LOCAL MUNICIPALITY	1485 LENYEENEE-A	MUNICIPAL	1.2904	700 000	
LENYEENYEE-A	00001488	00000		GREATER TZANEEN LOCAL MUNICIPALITY	1488 LENYEENEE-A	RELIGIOUS USE	0.1293	400 000	
LENYEENYEE-A	00001489	00000	0000	SHAI ENNIE	1489 LENYEENEE-A	RESIDENTIAL	0.1399	800 000	
LENYEENYEE-A	00001495	00000	0000	GREATER TZANEEN LOCAL MUNICIPALITY	1495 LENYEENEE-A	RESIDENTIAL	0.0909	550 000	
LENYEENYEE-A	00001495	00001	0000	GREATER TZANEEN LOCAL MUNICIPALITY	1495 LENYEENEE-A	RESIDENTIAL	0.0825	550 000	
LENYEENYEE-A	00001495	00002	0000	LETSWALO MACHIDI NURSE	1495 LENYEENEE-A	RESIDENTIAL	0.0463	300 000	
LENYEENYEE-A	00001495	00003	0000	SHOKANE SIMON MOGALE	1495 LENYEENEE-A	RESIDENTIAL	0.0464	200 000	
LENYEENYEE-A	00001495	00004	0000	DIKGALE MMAPULA REBECCA	1495 LENYEENEE-A	RESIDENTIAL	0.0476	200 000	
LENYEENYEE-A	00001495	00005	0000	MOHLALOGANYE MAITE MARIA	1495 LENYEENEE-A	RESIDENTIAL	0.0488	250 000	
LENYEENYEE-A	00001495	00006	0000	GREATER TZANEEN LOCAL MUNICIPALITY	1495 LENYEENEE-A	RESIDENTIAL	0.0460	150 000	
LENYEENYEE-A	00001495	00007	0000	GREATER TZANEEN LOCAL MUNICIPALITY	1495 LENYEENEE-A	RESIDENTIAL	0.0462	350 000	
LENYEENYEE-A	00001496	00000	0000	CHURCH OF THE NAZARENE	1496 LENYEENEE-A	RELIGIOUS USE	0.4177	600 000	
LENYEENYEE-A	00001497	00000	0000	GREATER TZANEEN LOCAL MUNICIPALITY	1497 LENYEENEE-A	MUNICIPAL	0.4844	150 000	
LENYEENYEE-A	00001503	00000	0000	GREATER TZANEEN LOCAL MUNICIPALITY	1503 LENYEENEE-A	RELIGIOUS USE	0.2892	100 000	



GREATER TZANEEN LOCAL MUNICIPALITY

Valuation roll for the period 1 July 2013 - 30 June 2017



REGISTERED OR OTHER DESCRIPTION OF THE PROPERTY				FULL NAMES OF OWNER(S)	CATEGORY DETERMINED IN TERMS OF SECTION 8 OF THE ACT	PHYSICAL ADDRESS OF THE PROPERTY	EXTENT OF THE PROPERTY (H)	MARKET VALUE OF THE PROPERTY	REMARKS
SUBURB	ERFNR	PORTION	UNIT						
LENYEENYEE-A	00001504	00000	0000	GREATER TZANEEN LOCAL MUNICIPALITY	1504 LENYEENEE-A	RELIGIOUS USE	0.3879	1 000 000	
LENYEENYEE-A	00001505	00000	0000	RASEBOTSA MALAN RONALD	1505 LENYEENEE-A	RESIDENTIAL	0.6005	800 000	
LENYEENYEE-A	00001506	00000	0000	GREATER TZANEEN LOCAL MUNICIPALITY	1506 LENYEENEE-A	RESIDENTIAL	0.1865	300 000	
LENYEENYEE-A	00001507	00000	0000	GREATER TZANEEN LOCAL MUNICIPALITY	1507 LENYEENEE-A	RESIDENTIAL	0.1865	400 000	
LENYEENYEE-A	00001511	00000	0000	MANTHATA MAKGOTHO ELIPHAS	1511 LENYEENEE-A	RESIDENTIAL	0.0966	200 000	
LENYEENYEE-A	00001512	00000	0000	THEMA STANLEY M	1512 LENYEENEE-A	RESIDENTIAL	0.0966	300 000	
LENYEENYEE-A	00001513	00000	0000	MOKGOBI MATOME HUMPHREY	1513 LENYEENEE-A	RESIDENTIAL	0.0966	320 000	
LENYEENYEE-A	00001516	00000	0000	LIMPOPO ECONOMIC DEVELOPMENT	1516 LENYEENEE-A	RESIDENTIAL	0.1497	200 000	
LENYEENYEE-A	00001520	00000	0000	RAKOMA A A	1520 LENYEENEE-A	RESIDENTIAL	0.3397	400 000	
LENYEENYEE-A	00001521	00000	0000	GREATER TZANEEN LOCAL MUNICIPALITY	1521 LENYEENEE-A	MUNICIPAL	0.3007	150 000	
LENYEENYEE-A	00001522	00001	0000	LEBOALO MAUPI JONAS	1522 LENYEENEE-A	RESIDENTIAL	0.0244	350 000	
LENYEENYEE-A	00001522	00002	0000	LEBOALO MAUPI JONAS	1522 LENYEENEE-A	RESIDENTIAL	0.0255	350 000	
LENYEENYEE-A	00001522	00003	0000	PHOGOLE MAEYANE H	1522 LENYEENEE-A	RESIDENTIAL	0.0213	350 000	
LENYEENYEE-A	00001523	00000	0000	PHOGOLE M H	1523 LENYEENEE-A	VACANT RESIDENTIAL	0.0193	40 000	
LENYEENYEE-A	00001523	00002	0000	PHOGOLE M H	1523 LENYEENEE-A	RESIDENTIAL	0.0171	200 000	
LENYEENYEE-A	00001523	00003	0000	GREATER TZANEEN LOCAL MUNICIPALITY	1523 LENYEENEE-A	RESIDENTIAL	0.0246	300 000	
LENYEENYEE-A	00001523	00004	0000	MODIBA SEKHWAERA JOHANNES	1523 LENYEENEE-A	RESIDENTIAL	0.0437	300 000	
LENYEENYEE-A	00001524	00000	0000	RAKOMA ATHANASIOUS AMOS	1524 LENYEENEE-A	RESIDENTIAL	0.1378	450 000	
LENYEENYEE-A	00001526	00000	0000	MAPONYA MAMORELA LAZARUS	1526 LENYEENEE-A	RESIDENTIAL	0.8622	800 000	
LENYEENYEE-A	00001529	00000	0000	AFRICA BIBLE COLLEGE TRUST	1529 LENYEENEE-A	RELIGIOUS USE	1.6917	1 000 000	
LENYEENYEE-A	00001531	00000	0000	GREATER TZANEEN LOCAL MUNICIPALITY	1531 LENYEENEE-A	MUNICIPAL	0.9792	1 400 000	
LENYEENYEE-A	00001534	00000	0000	GREATER TZANEEN LOCAL MUNICIPALITY	1534 LENYEENEE-A	RESIDENTIAL	0.0484	250 000	
LENYEENYEE-A	00001535	00000	0000	MAKHUBELA MMATSIIE LYDIAH	1535 LENYEENEE-A	RESIDENTIAL	0.0450	280 000	
LENYEENYEE-A	00001536	00000	0000	GREATER TZANEEN LOCAL MUNICIPALITY	1536 LENYEENEE-A	RESIDENTIAL	0.0450	450 000	
LENYEENYEE-A	00001537	00000	0000	MATETA LUCAS KHALANE	1537 LENYEENEE-A	RESIDENTIAL	0.0450	200 000	
LENYEENYEE-A	00001538	00000	0000	MANGENA MOGOWE WILLIAM	1538 LENYEENEE-A	RESIDENTIAL	0.0450	120 000	
LENYEENYEE-A	00001539	00000	0000	MATHULE MAKWELA PIET	1539 LENYEENEE-A	RESIDENTIAL	0.0450	120 000	
LENYEENYEE-A	00001540	00000	0000	MAKWALA MOTLATSO JULIA	1540 LENYEENEE-A	RESIDENTIAL	0.0450	120 000	
LENYEENYEE-A	00001541	00000	0000	SEKOPANE MOKGADI FLORAH	1541 LENYEENEE-A	RESIDENTIAL	0.0450	400 000	
LENYEENYEE-A	00001542	00000	0000	MKHONDO MOSHASHENG MARTHA	1542 LENYEENEE-A	RESIDENTIAL	0.0450	320 000	
LENYEENYEE-A	00001543	00000	0000	SHINGANGE MARLON AMBROSE	1543 LENYEENEE-A	RESIDENTIAL	0.0450	250 000	
LENYEENYEE-A	00001544	00000	0000	NKOANA MATOME ABNER	1544 LENYEENEE-A	RESIDENTIAL	0.0450	260 000	
LENYEENYEE-A	00001545	00000	0000	MODIBA MAHLANE PHILLIP	1545 LENYEENEE-A	RESIDENTIAL	0.0450	200 000	
LENYEENYEE-A	00001546	00000	0000	MAKWELA MAKGOBANE SARAH	1546 LENYEENEE-A	RESIDENTIAL	0.0450	270 000	
LENYEENYEE-A	00001547	00000	0000	MATOME MASETE SOLOMON	1547 LENYEENEE-A	RESIDENTIAL	0.0450	200 000	
LENYEENYEE-A	00001548	00000	0000	GREATER TZANEEN LOCAL MUNICIPALITY	1548 LENYEENEE-A	RESIDENTIAL	0.0484	320 000	
LENYEENYEE-A	00001549	00000	0000	MAMETJA MPOIKA GAXTON	1549 LENYEENEE-A	RESIDENTIAL	0.0457	350 000	
LENYEENYEE-A	00001550	00000	0000	MAAKE MASILO JEREMIAH	1550 LENYEENEE-A	RESIDENTIAL	0.0450	6 000	
LENYEENYEE-A	00001551	00000	0000	MAPONYA MASHAOLE DARIUS	1551 LENYEENEE-A	RESIDENTIAL	0.0450	350 000	
LENYEENYEE-A	00001552	00000	0000	KGAPHU LESETJA WALTER	1552 LENYEENEE-A	RESIDENTIAL	0.0450	400 000	



GREATER TZANEEN LOCAL MUNICIPALITY

Valuation roll for the period 1 July 2013 - 30 June 2017



REGISTERED OR OTHER DESCRIPTION OF THE PROPERTY				FULL NAMES OF OWNER(S)	CATEGORY DETERMINED IN TERMS OF SECTION 8 OF THE ACT	PHYSICAL ADDRESS OF THE PROPERTY	EXTENT OF THE PROPERTY (H)	MARKET VALUE OF THE PROPERTY	REMARKS
SUBURB	ERFNR	PORTION	UNIT						
LENYEENYEE-A	00001553	00000	0000	SHOKAME MPOBETSE VANROI	1553 LENYEENEE-A	RESIDENTIAL	0.0450	500 000	
LENYEENYEE-A	00001554	00000	0000	MAKGOBOLA MAPULA MARIA	1554 LENYEENEE-A	RESIDENTIAL	0.0450	400 000	
LENYEENYEE-A	00001555	00000	0000	LETSOALO TOPANE NORMAN	1555 LENYEENEE-A	RESIDENTIAL	0.0450	350 000	
LENYEENYEE-A	00001556	00000	0000	GREATER TZANEEN LOCAL MUNICIPALITY	1556 LENYEENEE-A	RESIDENTIAL	0.0450	350 000	
LENYEENYEE-A	00001557	00000	0000	MOLOTO MOKONE ROBERT	1557 LENYEENEE-A	RESIDENTIAL	0.0450	230 000	
LENYEENYEE-A	00001558	00000	0000	MOGOBOYA MMAKGOMO MARGARET	1558 LENYEENEE-A	RESIDENTIAL	0.0450	300 000	
LENYEENYEE-A	00001559	00000	0000	GREATER TZANEEN LOCAL MUNICIPALITY	1559 LENYEENEE-A	RESIDENTIAL	0.0748	450 000	
LENYEENYEE-A	00001560	00000	0000	MAKGOBA MOSEBUDI JULIA	1560 LENYEENEE-A	RESIDENTIAL	0.0457	450 000	
LENYEENYEE-A	00001561	00000	0000	SESHOKA PHETOLE P	1561 LENYEENEE-A	RESIDENTIAL	0.0450	500 000	
LENYEENYEE-A	00001562	00000	0000	GREATER TZANEEN LOCAL MUNICIPALITY	1562 LENYEENEE-A	RESIDENTIAL	0.0450	250 000	
LENYEENYEE-A	00001563	00000	0000	MAAKE MOORE ELISA	1563 LENYEENEE-A	RESIDENTIAL	0.0450	230 000	
LENYEENYEE-A	00001564	00000	0000	MODIBA MAITE ELIZABETH	1564 LENYEENEE-A	RESIDENTIAL	0.0450	120 000	
LENYEENYEE-A	00001565	00000	0000	HLOKWE MANTLA R	1565 LENYEENEE-A	RESIDENTIAL	0.0450	400 000	
LENYEENYEE-A	00001566	00000	0000	HLOKWE MOTLAHO SARAH	1566 LENYEENEE-A	RESIDENTIAL	0.0450	340 000	
LENYEENYEE-A	00001567	00000	0000	MOLEPO THABO PATRIC	1567 LENYEENEE-A	RESIDENTIAL	0.0450	200 000	
LENYEENYEE-A	00001568	00000	0000	NETSHIKWATI AZWIHANGWISI JOB	1568 LENYEENEE-A	RESIDENTIAL	0.0450	200 000	
LENYEENYEE-A	00001569	00000	0000	MOHALE TLOU SELINA	1569 LENYEENEE-A	RESIDENTIAL	0.0450	280 000	
LENYEENYEE-A	00001570	00000	0000	THEKO BELANANG ELWIN	1570 LENYEENEE-A	RESIDENTIAL	0.0450	360 000	
LENYEENYEE-A	00001571	00000	0000	GREATER TZANEEN LOCAL MUNICIPALITY	1571 LENYEENEE-A	RESIDENTIAL	0.0459	200 000	
LENYEENYEE-A	00001572	00000	0000	LETSOALO MAUPI JONAS	1572 LENYEENEE-A	VACANT RESIDENTIAL	0.0560	50 000	
LENYEENYEE-A	00001573	00000	0000	NKWANE MATOME JERRY	1573 LENYEENEE-A	RESIDENTIAL	0.0634	120 000	
LENYEENYEE-A	00001574	00000	0000	MAGOMANE MABU EMA	1574 LENYEENEE-A	RESIDENTIAL	0.0511	50 000	
LENYEENYEE-A	00001575	00000	0000	NKWANA MORAKA LUCKY	1575 LENYEENEE-A	RESIDENTIAL	0.0440	400 000	
LENYEENYEE-A	00001576	00000	0000	MAPONYA MATOME DANIEL	1576 LENYEENEE-A	RESIDENTIAL	0.0440	350 000	
LENYEENYEE-A	00001577	00000	0000	BOTABOTA MATOME SYDNEY	1577 LENYEENEE-A	RESIDENTIAL	0.0440	300 000	
LENYEENYEE-A	00001578	00000	0000	GREATER TZANEEN LOCAL MUNICIPALITY	1578 LENYEENEE-A	RESIDENTIAL	0.0440	300 000	
LENYEENYEE-A	00001579	00000	0000	MOLA MATOME JOSEPH	1579 LENYEENEE-A	RESIDENTIAL	0.0440	300 000	
LENYEENYEE-A	00001580	00000	0000	MAKGOBA MMALETSOALO SOPHIA	1580 LENYEENEE-A	RESIDENTIAL	0.0440	290 000	
LENYEENYEE-A	00001581	00000	0000	LETSOALO MAKUKE JOHANNES	1581 LENYEENEE-A	RESIDENTIAL	0.0440	300 000	
LENYEENYEE-A	00001582	00000	0000	MAWASHA LEKUKELA PHILEMON	1582 LENYEENEE-A	RESIDENTIAL	0.0440	300 000	
LENYEENYEE-A	00001583	00000	0000	MOKGOLOBOTO MAILE D	1583 LENYEENEE-A	RESIDENTIAL	0.0440	330 000	
LENYEENYEE-A	00001584	00000	0000	BOPAPE SESONKWANE MARGARET	1584 LENYEENEE-A	RESIDENTIAL	0.0440	280 000	
LENYEENYEE-A	00001585	00000	0000	KHUNWANE MODIBE PHILLIP	1585 LENYEENEE-A	RESIDENTIAL	0.0440	300 000	
LENYEENYEE-A	00001586	00000	0000	SHAI THIBULLE BROWN	1586 LENYEENEE-A	RESIDENTIAL	0.0440	300 000	
LENYEENYEE-A	00001587	00000	0000	KGATLA MBINA ROBERT	1587 LENYEENEE-A	RESIDENTIAL	0.0440	400 000	
LENYEENYEE-A	00001588	00000	0000	MAKWELA SHALE ANNAH	1588 LENYEENEE-A	RESIDENTIAL	0.0440	200 000	
LENYEENYEE-A	00001589	00000	0000	SENOSHA MOKGADI JOSEPHINA	1589 LENYEENEE-A	RESIDENTIAL	0.0440	200 000	
LENYEENYEE-A	00001590	00000	0000	RAMPHELE MALESELA THOMAS	1590 LENYEENEE-A	RESIDENTIAL	0.0440	220 000	
LENYEENYEE-A	00001591	00000	0000	MAAKE ISAAC MASHAULE	1591 LENYEENEE-A	RESIDENTIAL	0.0588	550 000	
LENYEENYEE-A	00001592	00000	0000	LEBEPE MOLOKELA PAUL	1592 LENYEENEE-A	RESIDENTIAL	0.0564	550 000	



GREATER TZANEEN LOCAL MUNICIPALITY

Valuation roll for the period 1 July 2013 - 30 June 2017



REGISTERED OR OTHER DESCRIPTION OF THE PROPERTY				FULL NAMES OF OWNER(S)	CATEGORY DETERMINED IN TERMS OF SECTION 8 OF THE ACT	PHYSICAL ADDRESS OF THE PROPERTY	EXTENT OF THE PROPERTY (H)	MARKET VALUE OF THE PROPERTY	REMARKS
SUBURB	ERFNR	PORTION	UNIT						
LENYEENYEE-A	00001593	00000	0000	MAUNATLALA MOSHIKE PETRUS	1593 LENYEENEE-A	RESIDENTIAL	0.0440	360 000	
LENYEENYEE-A	00001594	00000	0000	RAOPHALA WILLIAM MABEKA	1594 LENYEENEE-A	RESIDENTIAL	0.0440	300 000	
LENYEENYEE-A	00001595	00000	0000	ROMAN CATHOLIC CHURCH THABINA	1595 LENYEENEE-A	RELIGIOUS USE	0.0440	50 000	
LENYEENYEE-A	00001596	00000	0000	ST THERESA CATHOLIC CHURCH	1596 LENYEENEE-A	RELIGIOUS USE	0.1890	500 000	
LENYEENYEE-A	00001597	00000	0000	MODIBA MOTLANALO SARAH	1597 LENYEENEE-A	RESIDENTIAL	0.0440	200 000	
LENYEENYEE-A	00001598	00000	0000	MAEKO PHETOLE ELIAS	1598 LENYEENEE-A	RESIDENTIAL	0.0440	300 000	
LENYEENYEE-A	00001599	00000	0000	GAFFANE MAMPHA JOYCE	1599 LENYEENEE-A	RESIDENTIAL	0.0440	400 000	
LENYEENYEE-A	00001602	00000	0000	RAMOETO MODJADJI MARIA	1602 LENYEENEE-A	RESIDENTIAL	0.0440	300 000	
LENYEENYEE-A	00001603	00000	0000	BOPAPE MANGWANA PRECILLA	1603 LENYEENEE-A	RESIDENTIAL	0.0440	220 000	
LENYEENYEE-A	00001604	00000	0000	MABANDA MAPOSHA RONNIE	1604 LENYEENEE-A	RESIDENTIAL	0.0440	220 000	
LENYEENYEE-A	00001605	00000	0000	LETSOALO MATJIE MELITA	1605 LENYEENEE-A	RESIDENTIAL	0.0440	260 000	
LENYEENYEE-A	00001606	00000	0000	MOTLOUTSI REFILWE ELIZABETH	1606 LENYEENEE-A	RESIDENTIAL	0.0440	280 000	
LENYEENYEE-A	00001607	00000	0000	MOTHOBUKA SIPHO	1607 LENYEENEE-A	RESIDENTIAL	0.0440	400 000	
LENYEENYEE-A	00001608	00000	0000	MOTHTWA LESIBA EDWARD	1608 LENYEENEE-A	RESIDENTIAL	0.0440	200 000	
LENYEENYEE-A	00001609	00000	0000	MAPONYA SOLOMON	1609 LENYEENEE-A	RESIDENTIAL	0.0440	800 000	
LENYEENYEE-A	00001610	00000	0000	GAFANE NGWAKO EDWARD	1610 LENYEENEE-A	RESIDENTIAL	0.0440	450 000	
LENYEENYEE-A	00001611	00000	0000	KGATLA MAKOMA JOYCE	1611 LENYEENEE-A	RESIDENTIAL	0.0440	200 000	
LENYEENYEE-A	00001612	00000	0000	RAMPHADI SETOPI WILLIAM	1612 LENYEENEE-A	RESIDENTIAL	0.0440	250 000	
LENYEENYEE-A	00001613	00000	0000	MADIA MAMOTHA SELINAH	1613 LENYEENEE-A	RESIDENTIAL	0.0440	200 000	
LENYEENYEE-A	00001614	00000	0000	MAPONYA MAPULA MARTHA	1614 LENYEENEE-A	RESIDENTIAL	0.0440	500 000	
LENYEENYEE-A	00001615	00000	0000	LETSOALO TEBELE MOSES	1615 LENYEENEE-A	RESIDENTIAL	0.0440	500 000	
LENYEENYEE-A	00001616	00000	0000	RABOTHATA MAMODU MARIA	1616 LENYEENEE-A	RESIDENTIAL	0.0667	500 000	
LENYEENYEE-A	00001617	00000	0000	MOKGATHI PHILEMON MASAKA	1617 LENYEENEE-A	RESIDENTIAL	0.0777	470 000	
LENYEENYEE-A	00001618	00000	0000	MABITSELA PHETOLE CARLTON	1618 LENYEENEE-A	RESIDENTIAL	0.0640	500 000	
LENYEENYEE-A	00001621	00000	0000	MOREMI MAPULA LYDIA	1621 LENYEENEE-A	RESIDENTIAL	0.0523	150 000	
LENYEENYEE-A	00001622	00000	0000	MORUDU MATOME PHINAH	1622 LENYEENEE-A	RESIDENTIAL	0.0513	250 000	
LENYEENYEE-A	00001623	00000	0000	MODIBA S KOOS	1623 LENYEENEE-A	RESIDENTIAL	0.0440	250 000	
LENYEENYEE-A	00001624	00000	0000	SEKGOBELA MATOME MATHEWS	1624 LENYEENEE-A	RESIDENTIAL	0.0440	400 000	
LENYEENYEE-A	00001625	00000	0000	MAKGOPA PHEAGANE PETRUS	1625 LENYEENEE-A	RESIDENTIAL	0.0516	450 000	
LENYEENYEE-A	00001626	00000	0000	MALOLA MATOME GILBERT	1626 LENYEENEE-A	RESIDENTIAL	0.0440	200 000	
LENYEENYEE-A	00001627	00000	0000	MAPOHOTO MATOME D	1627 LENYEENEE-A	RESIDENTIAL	0.0440	480 000	
LENYEENYEE-A	00001628	00000	0000	SETHEMANE SOUL MATOME	1628 LENYEENEE-A	RESIDENTIAL	0.0440	250 000	
LENYEENYEE-A	00001629	00000	0000	MASETE PAPALALA FRANCE	1629 LENYEENEE-A	RESIDENTIAL	0.0440	300 000	
LENYEENYEE-A	00001630	00000	0000	MABOKWANE LETHABO SAMUEL	1630 LENYEENEE-A	RESIDENTIAL	0.0440	300 000	
LENYEENYEE-A	00001631	00000	0000	THEMA MPISHIRI ALETTA	THEMA RAGATJI DAVID	RESIDENTIAL	0.0440	300 000	
LENYEENYEE-A	00001632	00000	0000	MASEKWAMENG RARANG CAROLINE	1632 LENYEENEE-A	RESIDENTIAL	0.0440	300 000	
LENYEENYEE-A	00001633	00000	0000	SUID-AFRIKAANSE BANTOETRUST	1633 LENYEENEE-A	RESIDENTIAL	0.0440	300 000	
LENYEENYEE-A	00001634	00000	0000	GREATER TZANEEN LOCAL MUNICIPALITY	1634 LENYEENEE-A	RESIDENTIAL	0.0440	200 000	
LENYEENYEE-A	00001635	00000	0000	MOHALE PHEAGANE CHARLES	1635 LENYEENEE-A	RESIDENTIAL	0.0440	400 000	
LENYEENYEE-A	00001636	00000	0000	MAKWELA MOLATLHEGI GERSON	1636 LENYEENEE-A	RESIDENTIAL	0.0440	150 000	



GREATER TZANEEN LOCAL MUNICIPALITY

Valuation roll for the period 1 July 2013 - 30 June 2017



REGISTERED OR OTHER DESCRIPTION OF THE PROPERTY				FULL NAMES OF OWNER(S)	CATEGORY DETERMINED IN TERMS OF SECTION 8 OF THE ACT	PHYSICAL ADDRESS OF THE PROPERTY	EXTENT OF THE PROPERTY (H)	MARKET VALUE OF THE PROPERTY	REMARKS
SUBURB	ERFNR	PORTION	UNIT						
LENYEENYEE-A	00001637	00000	0000	RAOPHALA ANNA MOTLATSO	1637 LENYEENEE-A	RESIDENTIAL	0.0440	150 000	
LENYEENYEE-A	00001638	00000	0000	MAKWELA MMAPEU AVIA	1638 LENYEENEE-A	RESIDENTIAL	0.0440	150 000	
LENYEENYEE-A	00001639	00000	0000	MALATJI MASIE WALTER	1639 LENYEENEE-A	RESIDENTIAL	0.0440	150 000	
LENYEENYEE-A	00001640	00000	0000	MALEKUTU NGWAKO FELIX	1640 LENYEENEE-A	RESIDENTIAL	0.0473	300 000	
LENYEENYEE-A	00001641	00000	0000	BILUSA M JOHN	1641 LENYEENEE-A	RESIDENTIAL	0.0563	300 000	
LENYEENYEE-A	00001642	00000	0000	GREATER TZANEEN LOCAL MUNICIPALITY	1642 LENYEENEE-A	RESIDENTIAL	0.0607	240 000	
LENYEENYEE-A	00001643	00000	0000	RAMALEPE L LAZARUS	1643 LENYEENEE-A	RESIDENTIAL	0.0539	300 000	
LENYEENYEE-A	00001644	00000	0000	RAMOHLOLA ROSINA	1644 LENYEENEE-A	RESIDENTIAL	0.0474	300 000	
LENYEENYEE-A	00001647	00000	0000	MARUTHA MARTHA MATSHWANA	1647 LENYEENEE-A	RESIDENTIAL	0.0459	400 000	
LENYEENYEE-A	00001648	00000	0000	SEKOKOTLA MAITE PETER	1648 LENYEENEE-A	RESIDENTIAL	0.0455	300 000	
LENYEENYEE-A	00001649	00000	0000	MAEBANE MAMMUTIE REBECCA	1649 LENYEENEE-A	RESIDENTIAL	0.0474	300 000	
LENYEENYEE-A	00001650	00000	0000	MPHAHLELE WILSON SEKUKUTI	1650 LENYEENEE-A	RESIDENTIAL	0.0539	400 000	
LENYEENYEE-A	00001651	00000	0000	NORMAN SEKGOBELA SEJAMABU	1651 LENYEENEE-A	RESIDENTIAL	0.0583	250 000	
LENYEENYEE-A	00001652	00000	0000	VUNZA JOAO PEDRO MBAY	1652 LENYEENEE-A	RESIDENTIAL	0.0635	550 000	
LENYEENYEE-A	00001653	00000	0000	MADIA MOTAKALE SOLOMON	1653 LENYEENEE-A	RESIDENTIAL	0.0440	350 000	
LENYEENYEE-A	00001654	00000	0000	MASHAI JOE LOUIS	1654 LENYEENEE-A	RESIDENTIAL	0.0440	150 000	
LENYEENYEE-A	00001655	00000	0000	MAAKE MADIKANA BETHUEL	1655 LENYEENEE-A	RESIDENTIAL	0.0440	380 000	
LENYEENYEE-A	00001656	00000	0000	MAVINDE MOYAHABO DORCAS	1656 LENYEENEE-A	RESIDENTIAL	0.0440	230 000	
LENYEENYEE-A	00001657	00000	0000	MASHAPHU MAMATLEPA ADOLPH	1657 LENYEENEE-A	RESIDENTIAL	0.0440	380 000	
LENYEENYEE-A	00001658	00000	0000	RAKGWALE PULANE SARAH	1658 LENYEENEE-A	RESIDENTIAL	0.0440	150 000	
LENYEENYEE-A	00001659	00000	0000	MOHALE MATSHIDISO LEAH	1659 LENYEENEE-A	RESIDENTIAL	0.0440	50 000	
LENYEENYEE-A	00001660	00000	0000	KGAROSE LEKGATI GIDEON	1660 LENYEENEE-A	RESIDENTIAL	0.0440	220 000	
LENYEENYEE-A	00001663	00000	0000	MATHEBA ENOS MOKIRI	1663 LENYEENEE-A	RESIDENTIAL	0.0440	160 000	
LENYEENYEE-A	00001664	00000	0000	KGATLE NKELE HENDRIKA	1664 LENYEENEE-A	RESIDENTIAL	0.0440	260 000	
LENYEENYEE-A	00001665	00000	0000	MAKGOPA MMAKOMA EUNICE	1665 LENYEENEE-A	RESIDENTIAL	0.0440	260 000	
LENYEENYEE-A	00001666	00000	0000	GREATER TZANEEN LOCAL MUNICIPALITY	1666 LENYEENEE-A	RESIDENTIAL	0.0440	150 000	
LENYEENYEE-A	00001667	00000	0000	MOHALE MAKADI ROBERT	1667 LENYEENEE-A	RESIDENTIAL	0.0440	150 000	
LENYEENYEE-A	00001668	00000	0000	GREATER TZANEEN LOCAL MUNICIPALITY	1668 LENYEENEE-A	RESIDENTIAL	0.0440	150 000	
LENYEENYEE-A	00001669	00000	0000	SHIPALANA MARTIN DUMISANI	1669 LENYEENEE-A	RESIDENTIAL	0.0522	260 000	
LENYEENYEE-A	00001670	00000	0000	GREATER TZANEEN LOCAL MUNICIPALITY	1670 LENYEENEE-A	RESIDENTIAL	0.0442	150 000	
LENYEENYEE-A	00001671	00000	0000	GREATER TZANEEN LOCAL MUNICIPALITY	1671 LENYEENEE-A	RESIDENTIAL	0.0515	150 000	
LENYEENYEE-A	00001672	00001	0000	MAPONYA MOALOSI SHADRACK	1672 LENYEENEE-A	RESIDENTIAL	0.4526	500 000	
LENYEENYEE-A	00001677	00000	0000	MAAKE LEPHAI SIMON	1677 LENYEENEE-A	RESIDENTIAL	0.0440	350 000	
LENYEENYEE-A	00001678	00000	0000	GREATER TZANEEN LOCAL MUNICIPALITY	1678 LENYEENEE-A	RESIDENTIAL	0.0440	250 000	
LENYEENYEE-A	00001679	00000	0000	RAMOLEFO MOSIBUDI JOYCE	1679 LENYEENEE-A	RESIDENTIAL	0.0440	140 000	
LENYEENYEE-A	00001680	00000	0000	KGATLE SEWELE DORCUS	1680 LENYEENEE-A	RESIDENTIAL	0.0440	300 000	
LENYEENYEE-A	00001681	00000	0000	SHILUVANE SLATE	1681 LENYEENEE-A	RESIDENTIAL	0.0440	280 000	
LENYEENYEE-A	00001682	00000	0000	RAMATHOKA NGOAKO WILLIAM	1682 LENYEENEE-A	RESIDENTIAL	0.0440	360 000	
LENYEENYEE-A	00001683	00000	0000	SEKGOBELA NJALE CHRISTINA	1683 LENYEENEE-A	RESIDENTIAL	0.0440	350 000	
LENYEENYEE-A	00001684	00000	0000	PHATHELA MUKHALI E	1684 LENYEENEE-A	RESIDENTIAL	0.0440	350 000	



GREATER TZANEEN LOCAL MUNICIPALITY

Valuation roll for the period 1 July 2013 - 30 June 2017



REGISTERED OR OTHER DESCRIPTION OF THE PROPERTY				FULL NAMES OF OWNER(S)	CATEGORY DETERMINED IN TERMS OF SECTION 8 OF THE ACT	PHYSICAL ADDRESS OF THE PROPERTY	EXTENT OF THE PROPERTY (H)	MARKET VALUE OF THE PROPERTY	REMARKS
SUBURB	ERFNR	PORTION	UNIT						
LENYEENYEE-A	00001685	00000	0000	RAPHALA MAMETSI DAVID	1685 LENYEENEE-A	RESIDENTIAL	0.0440	200 000	
LENYEENYEE-A	00001686	00000	0000	SEKOKOTLA M PIET	1686 LENYEENEE-A	RESIDENTIAL	0.0440	200 000	
LENYEENYEE-A	00001687	00000	0000	RAMADI MASILO QUARTUS	1687 LENYEENEE-A	RESIDENTIAL	0.0440	50 000	
LENYEENYEE-A	00001688	00000	0000	RAMODIPA MOTSATSU WINNY	1688 LENYEENEE-A	RESIDENTIAL	0.0440	150 000	
LENYEENYEE-A	00001689	00000	0000	NGOBENI MOKGADI SINA	1689 LENYEENEE-A	RESIDENTIAL	0.0440	220 000	
LENYEENYEE-A	00001690	00000	0000	MASETE SHAGASHAGO JOQUENETT	1690 LENYEENEE-A	RESIDENTIAL	0.0440	320 000	
LENYEENYEE-A	00001691	00000	0000	GREATER TZANEEN LOCAL MUNICIPALITY	1691 LENYEENEE-A	RESIDENTIAL	0.0440	250 000	
LENYEENYEE-A	00001692	00000	0000	GREATER TZANEEN LOCAL MUNICIPALITY	1692 LENYEENEE-A	RESIDENTIAL	0.0750	260 000	
LENYEENYEE-A	00001693	00000	0000	RAMATSEBA MATOME JOHANNES	1693 LENYEENEE-A	RESIDENTIAL	0.0440	230 000	
LENYEENYEE-A	00001694	00000	0000	MODJADJI PHETOLE ELLIOT	1694 LENYEENEE-A	RESIDENTIAL	0.0440	220 000	
LENYEENYEE-A	00001695	00000	0000	MAENETJA MOKIBELO INAH	1695 LENYEENEE-A	RESIDENTIAL	0.0440	230 000	
LENYEENYEE-A	00001696	00000	0000	MODJADJI MATOME NELLY	1696 LENYEENEE-A	RESIDENTIAL	0.0440	260 000	
LENYEENYEE-A	00001697	00000	0000	MAKGOBOLA MALESELA DAVID	1697 LENYEENEE-A	RESIDENTIAL	0.0559	280 000	
LENYEENYEE-A	00001698	00000	0000	RABOTHATA MOSHOME REUBEN	1698 LENYEENEE-A	RESIDENTIAL	0.0553	400 000	
LENYEENYEE-A	00001699	00000	0000	MPHEKGWANE MAKOMA	1699 LENYEENEE-A	RESIDENTIAL	0.0440	360 000	
LENYEENYEE-A	00001700	00000	0000	MOHALE MOTHOKA SAMUEL	1700 LENYEENEE-A	RESIDENTIAL	0.0440	280 000	
LENYEENYEE-A	00001701	00000	0000	KGATLE REUBEN MASHABA	1701 LENYEENEE-A	RESIDENTIAL	0.0440	120 000	
LENYEENYEE-A	00001702	00000	0000	SENGWANE N	1702 LENYEENEE-A	RESIDENTIAL	0.0440	350 000	
LENYEENYEE-A	00001703	00000	0000	MOHALE MOGALE ALFRED	1703 LENYEENEE-A	RESIDENTIAL	0.0440	350 000	
LENYEENYEE-A	00001704	00000	0000	SESHOKA MOGALE SMART	1704 LENYEENEE-A	RESIDENTIAL	0.0440	300 000	
LENYEENYEE-A	00001705	00000	0000	MAKWELA MALEME JOHANNES	1705 LENYEENEE-A	RESIDENTIAL	0.0559	400 000	
LENYEENYEE-A	00001706	00000	0000	MEHLAPE PHUTJANA FREDDY	1706 LENYEENEE-A	RESIDENTIAL	0.0440	280 000	
LENYEENYEE-A	00001707	00000	0000	SEKGOBELA MANYANE BISHOP	1707 LENYEENEE-A	RESIDENTIAL	0.0440	120 000	
LENYEENYEE-A	00001708	00000	0000	MAILULA PETER MOHALE	1708 LENYEENEE-A	RESIDENTIAL	0.0440	120 000	
LENYEENYEE-A	00001709	00000	0000	RAPATSA M J	1709 LENYEENEE-A	RESIDENTIAL	0.0440	280 000	
LENYEENYEE-A	00001710	00000	0000	SEMOSA MMAPULA ANNA	1710 LENYEENEE-A	RESIDENTIAL	0.0440	300 000	
LENYEENYEE-A	00001711	00000	0000	SEKGOBELA NELSON	1711 LENYEENEE-A	RESIDENTIAL	0.0440	140 000	
LENYEENYEE-A	00001712	00000	0000	SEERANE PETER MATOME	1712 LENYEENEE-A	RESIDENTIAL	0.0440	120 000	
LENYEENYEE-A	00001713	00000	0000	MOHALE MATSHIDISO LEAH	1713 LENYEENEE-A	RESIDENTIAL	0.0440	220 000	
LENYEENYEE-A	00001714	00000	0000	NKGAPALE NKOME MERIAM	1714 LENYEENEE-A	RESIDENTIAL	0.0440	270 000	
LENYEENYEE-A	00001715	00000	0000	SEKOPANA MAPULA MARIA	1715 LENYEENEE-A	RESIDENTIAL	0.0440	280 000	
LENYEENYEE-A	00001716	00000	0000	MOTHOKA MANKWANA AGNES	1716 LENYEENEE-A	RESIDENTIAL	0.0440	120 000	
LENYEENYEE-A	00001717	00000	0000	MAAKE MOTSIRI RUFOS	1717 LENYEENEE-A	RESIDENTIAL	0.0440	100 000	
LENYEENYEE-A	00001718	00000	0000	SEKGOBELA LETHABO SARAH	1718 LENYEENEE-A	RESIDENTIAL	0.0440	250 000	
LENYEENYEE-A	00001719	00000	0000	MALEMA ELVIS ISIAH	1719 LENYEENEE-A	RESIDENTIAL	0.0440	300 000	
LENYEENYEE-A	00001720	00000	0000	LEBEPE MAKOMA A	1720 LENYEENEE-A	RESIDENTIAL	0.0440	330 000	
LENYEENYEE-A	00001721	00000	0000	MODIBA PHUTYANE FRANS	1721 LENYEENEE-A	RESIDENTIAL	0.0440	120 000	
LENYEENYEE-A	00001722	00000	0000	GREATER TZANEEN LOCAL MUNICIPALITY	1722 LENYEENEE-A	RESIDENTIAL	0.0440	180 000	
LENYEENYEE-A	00001723	00000	0000	GREATER TZANEEN LOCAL MUNICIPALITY	1723 LENYEENEE-A	RESIDENTIAL	0.0440	360 000	
LENYEENYEE-A	00001726	00000	0000	MODIBA MAITE MARIA	1726 LENYEENEE-A	RESIDENTIAL	0.0477	360 000	



GREATER TZANEEN LOCAL MUNICIPALITY

Valuation roll for the period 1 July 2013 - 30 June 2017



REGISTERED OR OTHER DESCRIPTION OF THE PROPERTY				FULL NAMES OF OWNER(S)	CATEGORY DETERMINED IN TERMS OF SECTION 8 OF THE ACT	PHYSICAL ADDRESS OF THE PROPERTY	EXTENT OF THE PROPERTY (H)	MARKET VALUE OF THE PROPERTY	REMARKS
SUBURB	ERFNR	PORTION	UNIT						
LENYEENYEE-A	00001727	00000	0000	MALATJI NGOAKO PHINEAS	1727 LENYEENEE-A	RESIDENTIAL	0.0440	230 000	
LENYEENYEE-A	00001728	00000	0000	MOKABA MAPHALA HELENA	1728 LENYEENEE-A	RESIDENTIAL	0.0440	100 000	
LENYEENYEE-A	00001729	00000	0000	SEROTO NGWAKO M	1729 LENYEENEE-A	RESIDENTIAL	0.0440	350 000	
LENYEENYEE-A	00001730	00000	0000	TSELANE MAKWEKWEE BETHUEL	1730 LENYEENEE-A	RESIDENTIAL	0.0440	400 000	
LENYEENYEE-A	00001731	00000	0000	MOTSEO THOMAS NICODEMUS	1731 LENYEENEE-A	RESIDENTIAL	0.0440	400 000	
LENYEENYEE-A	00001732	00000	0000	MOTLOUTSI PHEAGANE BETHUEL	1732 LENYEENEE-A	RESIDENTIAL	0.0440	290 000	
LENYEENYEE-A	00001733	00000	0000	MOTLOUTSI NAKAMPE HEZEKIEL	1733 LENYEENEE-A	RESIDENTIAL	0.0440	130 000	
LENYEENYEE-A	00001734	00000	0000	GREATER TZANEEN LOCAL MUNICIPALITY	1734 LENYEENEE-A	RESIDENTIAL	0.0440	300 000	
LENYEENYEE-A	00001735	00000	0000	GREATER TZANEEN LOCAL MUNICIPALITY	1735 LENYEENEE-A	RESIDENTIAL	0.0440	320 000	
LENYEENYEE-A	00001736	00000	0000	MAPONYA MATOME ALFRED	1736 LENYEENEE-A	RESIDENTIAL	0.0440	250 000	
LENYEENYEE-A	00001737	00000	0000	GREATER TZANEEN LOCAL MUNICIPALITY	1737 LENYEENEE-A	RESIDENTIAL	0.0440	220 000	
LENYEENYEE-A	00001738	00000	0000	MODIBA MANTSHA BEAUTY	1738 LENYEENEE-A	RESIDENTIAL	0.0440	300 000	
LENYEENYEE-A	00001739	00000	0000	GREATER TZANEEN LOCAL MUNICIPALITY	1739 LENYEENEE-A	RESIDENTIAL	0.0440	300 000	
LENYEENYEE-A	00001740	00000	0000	MAAKE MMAUPA ISAAC	1740 LENYEENEE-A	RESIDENTIAL	0.0440	200 000	
LENYEENYEE-A	00001741	00000	0000	RAMALEMA MAIMELA PHINEAS	1741 LENYEENEE-A	RESIDENTIAL	0.0440	400 000	
LENYEENYEE-A	00001742	00000	0000	RAMOLLO MAPSHANE SABINA	1742 LENYEENEE-A	RESIDENTIAL	0.0440	360 000	
LENYEENYEE-A	00001743	00000	0000	MAKOKO PHETOLE T	1743 LENYEENEE-A	RESIDENTIAL	0.0440	300 000	
LENYEENYEE-A	00001744	00000	0000	MASHIANOKO BOTSHANA VERONICA	1744 LENYEENEE-A	RESIDENTIAL	0.0440	300 000	
LENYEENYEE-A	00001745	00000	0000	MADIA MOTSHIDISI CHRISTINA	1745 LENYEENEE-A	RESIDENTIAL	0.0440	300 000	
LENYEENYEE-A	00001746	00000	0000	BOPAPE MOTLHATLELO LUCAS	1746 LENYEENEE-A	RESIDENTIAL	0.0440	400 000	
LENYEENYEE-A	00001747	00000	0000	RAMOSHABA MATOME SAMUEL	1747 LENYEENEE-A	RESIDENTIAL	0.0779	350 000	
LENYEENYEE-A	00001748	00000	0000	PHALA THOPO MARGARET	1748 LENYEENEE-A	RESIDENTIAL	0.0440	200 000	
LENYEENYEE-A	00001749	00000	0000	MOROKO MAMODIEGI CATHRINE	1749 LENYEENEE-A	RESIDENTIAL	0.0440	100 000	
LENYEENYEE-A	00001750	00000	0000	MAKWELA DIMAKATSO MAGGIE	1750 LENYEENEE-A	RESIDENTIAL	0.0440	350 000	
LENYEENYEE-A	00001751	00000	0000	MOTLOUTSI MOSIBUDI FRANCINA	1751 LENYEENEE-A	RESIDENTIAL	0.0440	320 000	
LENYEENYEE-A	00001752	00000	0000	SENOSHA JOSEPH JONATHAN	1752 LENYEENEE-A	RESIDENTIAL	0.0440	280 000	
LENYEENYEE-A	00001753	00000	0000	MAKWELA MASHAOLE JOSIAS	1753 LENYEENEE-A	RESIDENTIAL	0.0440	60 000	
LENYEENYEE-A	00001754	00000	0000	RAKGOALE MATHAWE SAMUEL	1754 LENYEENEE-A	RESIDENTIAL	0.0440	140 000	
LENYEENYEE-A	00001755	00000	0000	MALEBATI MATOME FANNIE	1755 LENYEENEE-A	RESIDENTIAL	0.0468	200 000	
LENYEENYEE-A	00001756	00000	0000	LETSOALO MAPULA JOHANNA	1756 LENYEENEE-A	RESIDENTIAL	0.0749	70 000	
LENYEENYEE-A	00001757	00000	0000	LETWABA SERATI PIET	1757 LENYEENEE-A	RESIDENTIAL	0.0470	300 000	
LENYEENYEE-A	00001758	00000	0000	KGATLE MOLATE ALPHEUS	1758 LENYEENEE-A	RESIDENTIAL	0.0440	120 000	
LENYEENYEE-A	00001759	00000	0000	MAKWELA MATOME JACK	1759 LENYEENEE-A	RESIDENTIAL	0.0440	450 000	
LENYEENYEE-A	00001760	00000	0000	GREATER TZANEEN LOCAL MUNICIPALITY	1760 LENYEENEE-A	RESIDENTIAL	0.0440	250 000	
LENYEENYEE-A	00001761	00000	0000	DIKGALE MMAPULA REBECCA	1761 LENYEENEE-A	RESIDENTIAL	0.0440	300 000	
LENYEENYEE-A	00001762	00000	0000	RAKABE MAKOMA LETTA	1762 LENYEENEE-A	RESIDENTIAL	0.0440	230 000	
LENYEENYEE-A	00001763	00000	0000	LETSOALO SESUNKWANE MARGARET	1763 LENYEENEE-A	RESIDENTIAL	0.0440	140 000	
LENYEENYEE-A	00001764	00000	0000	MASHEGO BOY HENDRICK	1764 LENYEENEE-A	RESIDENTIAL	0.0440	130 000	
LENYEENYEE-A	00001765	00000	0000	LETSOALO MOTSHWANE MAGDELINE	1765 LENYEENEE-A	RESIDENTIAL	0.0440	400 000	
LENYEENYEE-A	00001766	00000	0000	MALAPANE NTOAMPE SIXTUS	1766 LENYEENEE-A	RESIDENTIAL	0.0588	130 000	



GREATER TZANEEN LOCAL MUNICIPALITY
Valuation roll for the period 1 July 2013 - 30 June 2017



REGISTERED OR OTHER DESCRIPTION OF THE PROPERTY				FULL NAMES OF OWNER(S)	CATEGORY DETERMINED IN TERMS OF SECTION 8 OF THE ACT	PHYSICAL ADDRESS OF THE PROPERTY	EXTENT OF THE PROPERTY (H)	MARKET VALUE OF THE PROPERTY	REMARKS
SUBURB	ERFNR	PORTION	UNIT						
LENYEENYEE-A	00001767	00000	0000	MAAKE MAFENO JOSIAS	1767 LENYEENEE-A	RESIDENTIAL	0.0440	120 000	
LENYEENYEE-A	00001768	00000	0000	MAAKE MAFENO JOSIAS	1768 LENYEENEE-A	RESIDENTIAL	0.0440	130 000	
LENYEENYEE-A	00001769	00000	0000	MABUZA HASANA SAMMY	1769 LENYEENEE-A	RESIDENTIAL	0.0440	230 000	
LENYEENYEE-A	00001770	00000	0000	MAPONYA MATOME SCOTCH	1770 LENYEENEE-A	RESIDENTIAL	0.0440	300 000	
LENYEENYEE-A	00001771	00000	0000	MOJELA MANTJE ABINER	1771 LENYEENEE-A	RESIDENTIAL	0.0440	400 000	
LENYEENYEE-A	00001772	00000	0000	MAHLANGU MOLATE PATRICK	1772 LENYEENEE-A	RESIDENTIAL	0.0440	300 000	
LENYEENYEE-A	00001773	00000	0000	KGATLE MOTLANALO MARIA	1773 LENYEENEE-A	RESIDENTIAL	0.0440	400 000	
LENYEENYEE-A	00001774	00000	0000	MODISE MOHLALE PHISTOS	1774 LENYEENEE-A	RESIDENTIAL	0.0440	230 000	
LENYEENYEE-A	00001775	00000	0000	KGATLE MOWAKE ELUISE	1775 LENYEENEE-A	RESIDENTIAL	0.0440	500 000	
LENYEENYEE-A	00001776	00000	0000	KGATLE LEPAKELA ROBERT	1776 LENYEENEE-A	RESIDENTIAL	0.0440	350 000	
LENYEENYEE-A	00001777	00000	0000	LETSOALO MAPULA WILHEMINAH	1777 LENYEENEE-A	RESIDENTIAL	0.0440	350 000	
LENYEENYEE-A	00001778	00000	0000	MODIBA MORONGWE JOSEPHINE	1778 LENYEENEE-A	RESIDENTIAL	0.0440	130 000	
LENYEENYEE-A	00001779	00000	0000	MALEMELA M P	1779 LENYEENEE-A	RESIDENTIAL	0.0440	360 000	
LENYEENYEE-A	00001780	00000	0000	GREATER TZANEEN LOCAL MUNICIPALITY	1780 LENYEENEE-A	RESIDENTIAL	0.0440	120 000	
LENYEENYEE-A	00001781	00000	0000	RAMODIKE SETLABO JACK	1781 LENYEENEE-A	RESIDENTIAL	0.0440	120 000	
LENYEENYEE-A	00001784	00000	0000	MAKGOBA PHEAGANE PETRUS	1784 LENYEENEE-A	RESIDENTIAL	0.0440	600 000	
LENYEENYEE-A	00001785	00000	0000	GREATER TZANEEN LOCAL MUNICIPALITY	1785 LENYEENEE-A	RESIDENTIAL	0.0440	400 000	
LENYEENYEE-A	00001786	00000	0000	MALEBATI MASILO LAWRENCE	1786 LENYEENEE-A	RESIDENTIAL	0.0440	350 000	
LENYEENYEE-A	00001787	00000	0000	MATLAKALA MAFISA MATHEUS	1787 LENYEENEE-A	RESIDENTIAL	0.0440	350 000	
LENYEENYEE-A	00001788	00000	0000	MALOLA MATETA ELVIS	1788 LENYEENEE-A	RESIDENTIAL	0.0477	650 000	
LENYEENYEE-A	00001789	00000	0000	GREATER TZANEEN LOCAL MUNICIPALITY	1789 LENYEENEE-A	RESIDENTIAL	0.0477	220 000	
LENYEENYEE-A	00001790	00000	0000	MAKOMELA K MICHAEL	1790 LENYEENEE-A	RESIDENTIAL	0.0440	200 000	
LENYEENYEE-A	00001791	00000	0000	MOTALA EMELY RAMOKONE	1791 LENYEENEE-A	RESIDENTIAL	0.0440	350 000	
LENYEENYEE-A	00001792	00000	0000	MATHIPA MANTHEKGE ANNAH	1792 LENYEENEE-A	RESIDENTIAL	0.0440	120 000	
LENYEENYEE-A	00001793	00000	0000	MAKWELA MAKOSHA LIDIA	1793 LENYEENEE-A	RESIDENTIAL	0.0440	200 000	
LENYEENYEE-A	00001794	00000	0000	LEDWABA PIAS DANIEL	1794 LENYEENEE-A	RESIDENTIAL	0.0440	350 000	
LENYEENYEE-A	00001795	00000	0000	RABOTHATA MMABYALWA MAGDELINE	1795 LENYEENEE-A	RESIDENTIAL	0.0440	200 000	
LENYEENYEE-A	00001796	00000	0000	MAPONYA P SOLOMON	1796 LENYEENEE-A	RESIDENTIAL	0.0440	360 000	
LENYEENYEE-A	00001797	00000	0000	LEBEPE MAPULA EMILY	1797 LENYEENEE-A	RESIDENTIAL	0.0440	220 000	
LENYEENYEE-A	00001798	00000	0000	MALATJI MODJADJI FLORINAH	1798 LENYEENEE-A	RESIDENTIAL	0.0440	200 000	
LENYEENYEE-A	00001799	00000	0000	MAILULA KGASHANE ERENCE	1799 LENYEENEE-A	RESIDENTIAL	0.0477	200 000	
LENYEENYEE-A	00001800	00000	0000	GREATER TZANEEN LOCAL MUNICIPALITY	1800 LENYEENEE-A	RESIDENTIAL	0.0477	400 000	
LENYEENYEE-A	00001801	00000	0000	MALAPANE PILWANE BEAUTY	1801 LENYEENEE-A	RESIDENTIAL	0.0440	120 000	
LENYEENYEE-A	00001802	00000	0000	LETSOALO MAPHEFO SALOME	1802 LENYEENEE-A	RESIDENTIAL	0.0440	160 000	
LENYEENYEE-A	00001803	00000	0000	MOAGI SHIKA DAVID	1803 LENYEENEE-A	RESIDENTIAL	0.0440	180 000	
LENYEENYEE-A	00001804	00000	0000	MOJADIBE MODJADJI JOHANNA	1804 LENYEENEE-A	RESIDENTIAL	0.0440	300 000	
LENYEENYEE-A	00001805	00000	0000	GREATER TZANEEN LOCAL MUNICIPALITY	1805 LENYEENEE-A	RESIDENTIAL	0.0440	360 000	
LENYEENYEE-A	00001806	00000	0000	MOTLOUTSI KGASHANE SAMUEL	1806 LENYEENEE-A	RESIDENTIAL	0.0440	200 000	
LENYEENYEE-A	00001807	00000	0000	MADIE MATOME KOOS	1807 LENYEENEE-A	RESIDENTIAL	0.0440	50 000	
LENYEENYEE-A	00001808	00000	0000	MOYA MASHAYINKUNZI LUCAS	1808 LENYEENEE-A	RESIDENTIAL	0.0440	120 000	



GREATER TZANEEN LOCAL MUNICIPALITY

Valuation roll for the period 1 July 2013 - 30 June 2017



REGISTERED OR OTHER DESCRIPTION OF THE PROPERTY				FULL NAMES OF OWNER(S)	CATEGORY DETERMINED IN TERMS OF SECTION 8 OF THE ACT	PHYSICAL ADDRESS OF THE PROPERTY	EXTENT OF THE PROPERTY (H)	MARKET VALUE OF THE PROPERTY	REMARKS
SUBURB	ERFNR	PORTION	UNIT						
LENYEENYEE-A	00001809	00000	0000	MOTHIBA MAKOMA ELIZABETH	1809 LENYEENEE-A	RESIDENTIAL	0.0440	300 000	
LENYEENYEE-A	00001810	00000	0000	TEBELE MANKWANE GLORIA	1810 LENYEENEE-A	RESIDENTIAL	0.0477	120 000	
LENYEENYEE-A	00001811	00000	0000	MABOBE MAITE CECLIA	1811 LENYEENEE-A	RESIDENTIAL	0.0477	350 000	
LENYEENYEE-A	00001812	00000	0000	PHALA SELEKA JOHANNES	1812 LENYEENEE-A	RESIDENTIAL	0.0440	120 000	
LENYEENYEE-A	00001813	00000	0000	SELEPE MASESI ELIZABETH	1813 LENYEENEE-A	RESIDENTIAL	0.0440	150 000	
LENYEENYEE-A	00001814	00000	0000	MAKGOBA MASILO FRANS	1814 LENYEENEE-A	RESIDENTIAL	0.0440	50 000	
LENYEENYEE-A	00001815	00000	0000	MOTSELENG QUEEN REBECCA	1815 LENYEENEE-A	RESIDENTIAL	0.0440	60 000	
LENYEENYEE-A	00001816	00000	0000	MALATJI NGWAKO ERIC	1816 LENYEENEE-A	RESIDENTIAL	0.0440	100 000	
LENYEENYEE-A	00001817	00000	0000	LEBEPE MALESELA ZACHARIA	1817 LENYEENEE-A	RESIDENTIAL	0.0440	350 000	
LENYEENYEE-A	00001818	00000	0000	BOPAPE MARELETJA HARRY	1818 LENYEENEE-A	RESIDENTIAL	0.0440	380 000	
LENYEENYEE-A	00001819	00000	0000	GREATER TZANEEN LOCAL MUNICIPALITY	1819 LENYEENEE-A	RESIDENTIAL	0.0440	300 000	
LENYEENYEE-A	00001820	00000	0000	MMOLA MMAMOTLE QUEEN	1820 LENYEENEE-A	RESIDENTIAL	0.0440	20 000	
LENYEENYEE-A	00001821	00000	0000	MAPONYA MASILO JONAS	1821 LENYEENEE-A	RESIDENTIAL	0.0440	350 000	
LENYEENYEE-A	00001822	00000	0000	MOHLALA MOGOWE RAYMOND	1822 LENYEENEE-A	RESIDENTIAL	0.0566	200 000	
LENYEENYEE-A	00001823	00000	0000	THE OWNER	1823 LENYEENEE-A	RESIDENTIAL	0.0440	450 000	
LENYEENYEE-A	00001824	00000	0000	MAWASHA MAKHOLE SARAH	1824 LENYEENEE-A	RESIDENTIAL	0.0440	300 000	
LENYEENYEE-A	00001825	00000	0000	RAMOLLO MAPULA BERRY	1825 LENYEENEE-A	RESIDENTIAL	0.0440	300 000	
LENYEENYEE-A	00001826	00000	0000	MALEKUTU MOTSATSI JULIA	1826 LENYEENEE-A	RESIDENTIAL	0.0440	280 000	
LENYEENYEE-A	00001827	00000	0000	RAMAWELA MOKGADI CATHERINE	1827 LENYEENEE-A	RESIDENTIAL	0.0440	100 000	
LENYEENYEE-A	00001828	00000	0000	PHAKULA FAITH TSHEPO	1828 LENYEENEE-A	RESIDENTIAL	0.0440	220 000	
LENYEENYEE-A	00001829	00000	0000	MATETA MAPHOMA ABRAM	1829 LENYEENEE-A	RESIDENTIAL	0.0440	220 000	
LENYEENYEE-A	00001830	00000	0000	KGATLE DIKELEDI SOPHIE	1830 LENYEENEE-A	RESIDENTIAL	0.0440	160 000	
LENYEENYEE-A	00001831	00000	0000	MAKOMELA MAAKE JEREMIA	1831 LENYEENEE-A	RESIDENTIAL	0.0440	120 000	
LENYEENYEE-A	00001832	00000	0000	MAFOKOANE ROOI MOSES	1832 LENYEENEE-A	RESIDENTIAL	0.0612	150 000	
LENYEENYEE-A	00001833	00000	0000	MABANDA MAPOSHA RONNIE	1833 LENYEENEE-A	RESIDENTIAL	0.0440	140 000	
LENYEENYEE-A	00001834	00000	0000	MALATJI MODJADJI GRACE	1834 LENYEENEE-A	RESIDENTIAL	0.0440	280 000	
LENYEENYEE-A	00001835	00000	0000	SEBOLA MABUSHA PETRUS	1835 LENYEENEE-A	RESIDENTIAL	0.0440	350 000	
LENYEENYEE-A	00001836	00000	0000	GREATER TZANEEN LOCAL MUNICIPALITY	1836 LENYEENEE-A	RESIDENTIAL	0.0770	400 000	
LENYEENYEE-A	00001837	00000	0000	MALATJI SEWELA SALOME	1837 LENYEENEE-A	RESIDENTIAL	0.0795	600 000	
LENYEENYEE-A	00001838	00000	0000	MATLAKALA MABO MARIA	1838 LENYEENEE-A	RESIDENTIAL	0.0440	220 000	
LENYEENYEE-A	00001839	00000	0000	GREATER TZANEEN LOCAL MUNICIPALITY	1839 LENYEENEE-A	RESIDENTIAL	0.0440	300 000	
LENYEENYEE-A	00001840	00000	0000	NKGAPLE MMAMAKERE EVELYN	1840 LENYEENEE-A	RESIDENTIAL	0.0440	300 000	
LENYEENYEE-A	00001841	00000	0000	APOSTOLIC FAITH MISSION OF SA	1841 LENYEENEE-A	RELIGIOUS USE	0.0440	100 000	
LENYEENYEE-A	00001844	00000	0000	SEKOTODI MODIBE	1844 LENYEENEE-A	RESIDENTIAL	0.0604	200 000	
LENYEENYEE-A	00001844	00001	0000	GREATER TZANEEN LOCAL MUNICIPALITY	1844 LENYEENEE-A	RESIDENTIAL	0.0589	450 000	
LENYEENYEE-A	00001844	00002	0000	GREATER TZANEEN LOCAL MUNICIPALITY	1844 LENYEENEE-A	RESIDENTIAL	0.0431	200 000	
LENYEENYEE-A	00001844	00003	0000	MAMETJA MADIE	1844 LENYEENEE-A	RESIDENTIAL	0.0442	200 000	
LENYEENYEE-A	00001844	00004	0000	GREATER TZANEEN LOCAL MUNICIPALITY	1844 LENYEENEE-A	RESIDENTIAL	0.0396	200 000	
LENYEENYEE-A	00001844	00005	0000	MAAKE MALESELA THOMAS	1844 LENYEENEE-A	RESIDENTIAL	0.0436	200 000	
LENYEENYEE-A	00001844	00006	0000	GREATER TZANEEN LOCAL MUNICIPALITY	1844 LENYEENEE-A	RESIDENTIAL	0.0548	200 000	



GREATER TZANEEN LOCAL MUNICIPALITY

Valuation roll for the period 1 July 2013 - 30 June 2017



REGISTERED OR OTHER DESCRIPTION OF THE PROPERTY				FULL NAMES OF OWNER(S)	CATEGORY DETERMINED IN TERMS OF SECTION 8 OF THE ACT	PHYSICAL ADDRESS OF THE PROPERTY	EXTENT OF THE PROPERTY (H)	MARKET VALUE OF THE PROPERTY	REMARKS
SUBURB	ERFNR	PORTION	UNIT						
LENYEENYEE-A	00001844	00007	0000	GREATER TZANEEN LOCAL MUNICIPALITY	1844 LENYEENEE-A	RESIDENTIAL	0.0592	200 000	
LENYEENYEE-A	00001844	00008	0000	GREATER TZANEEN LOCAL MUNICIPALITY	1844 LENYEENEE-A	RESIDENTIAL	0.0453	200 000	
LENYEENYEE-A	00001844	00009	0000	MAKWELA TSHEPO BEVERLY MARTHA	1844 LENYEENEE-A	RESIDENTIAL	0.0465	200 000	
LENYEENYEE-A	00001844	00010	0000	GREATER TZANEEN LOCAL MUNICIPALITY	1844 LENYEENEE-A	RESIDENTIAL	0.0410	200 000	
LENYEENYEE-A	00001845	00000	0000	MAKWELA JACK MASILU	1845 LENYEENEE-A	RESIDENTIAL	0.0563	450 000	
LENYEENYEE-A	00001846	00000	0000	MASILA MARUTLA ISAIAH	1846 LENYEENEE-A	RESIDENTIAL	0.0440	350 000	
LENYEENYEE-A	00001847	00000	0000	MAKGOBA MATOME JOSIAS	1847 LENYEENEE-A	RESIDENTIAL	0.0440	200 000	
LENYEENYEE-A	00001848	00000	0000	SELOISA REFILWE JOSEPHINE	1848 LENYEENEE-A	RESIDENTIAL	0.0440	240 000	
LENYEENYEE-A	00001849	00000	0000	SHAI MATOME ERICK	1849 LENYEENEE-A	RESIDENTIAL	0.0440	230 000	
LENYEENYEE-A	00001850	00000	0000	MASHABELA RAMAUBE ELIAS	1850 LENYEENEE-A	RESIDENTIAL	0.0440	200 000	
LENYEENYEE-A	00001851	00000	0000	NGOBEZEKWA DIMAKATSO NONIA	1851 LENYEENEE-A	RESIDENTIAL	0.0440	200 000	
LENYEENYEE-A	00001854	00000	0000	NKHWASHU MALUSELE ALBERT	1854 LENYEENEE-A	RESIDENTIAL	0.0440	100 000	
LENYEENYEE-A	00001855	00000	0000	MALATJI MOTSANE ELIZABETH	1855 LENYEENEE-A	RESIDENTIAL	0.0440	250 000	
LENYEENYEE-A	00001856	00000	0000	MOTLOUTSI MATSIE ESTER	1856 LENYEENEE-A	RESIDENTIAL	0.0440	300 000	
LENYEENYEE-A	00001857	00000	0000	KGATLE LESETJA EPHRAIM	1857 LENYEENEE-A	RESIDENTIAL	0.0440	360 000	
LENYEENYEE-A	00001858	00000	0000	RAMATHOKA MOSIBUDI PAULINA	1858 LENYEENEE-A	RESIDENTIAL	0.0440	130 000	
LENYEENYEE-A	00001859	00000	0000	RAMATSOMA MOKGADI MARIA	1859 LENYEENEE-A	RESIDENTIAL	0.0479	350 000	
LENYEENYEE-A	00001860	00000	0000	SILEISE SAMUEL LESETJA	1860 LENYEENEE-A	RESIDENTIAL	0.0482	200 000	
LENYEENYEE-A	00001861	00000	0000	GREATER TZANEEN LOCAL MUNICIPALITY	1861 LENYEENEE-A	RESIDENTIAL	0.0440	100 000	
LENYEENYEE-A	00001862	00000	0000	RAMODIPA MOKGADI DORCUS	1862 LENYEENEE-A	RESIDENTIAL	0.0440	300 000	
LENYEENYEE-A	00001863	00000	0000	MACHITELE MMAKOLE DINAH	1863 LENYEENEE-A	RESIDENTIAL	0.0440	400 000	
LENYEENYEE-A	00001864	00000	0000	GREATER TZANEEN LOCAL MUNICIPALITY	1864 LENYEENEE-A	RESIDENTIAL	0.0440	100 000	
LENYEENYEE-A	00001865	00000	0000	MAAKE TEBOGO MARIA	1865 LENYEENEE-A	RESIDENTIAL	0.0440	230 000	
LENYEENYEE-A	00001866	00000	0000	MOGOBOYA ROSEMARY NWAMAHIKANA	1866 LENYEENEE-A	RESIDENTIAL	0.0440	250 000	
LENYEENYEE-A	00001867	00000	0000	MAILULA NGWAKO PETER	1867 LENYEENEE-A	RESIDENTIAL	0.0440	160 000	
LENYEENYEE-A	00001868	00000	0000	MAMOGALE TAGATANE JOHANNES	1868 LENYEENEE-A	RESIDENTIAL	0.0440	350 000	
LENYEENYEE-A	00001869	00000	0000	MAKWELA MATOME FREDDY	1869 LENYEENEE-A	RESIDENTIAL	0.0440	200 000	
LENYEENYEE-A	00001872	00000	0000	MAFANE THEMISHI KENNETH	1872 LENYEENEE-A	RESIDENTIAL	0.0440	300 000	
LENYEENYEE-A	00001873	00000	0000	MAENETJA SEBOKE SHEILA	1873 LENYEENEE-A	RESIDENTIAL	0.0440	200 000	
LENYEENYEE-A	00001874	00000	0000	NASH MARY CYNTHIA	1874 LENYEENEE-A	RESIDENTIAL	0.0440	300 000	
LENYEENYEE-A	00001875	00000	0000	GAFANE MASILU MOSES	1875 LENYEENEE-A	RESIDENTIAL	0.0440	400 000	
LENYEENYEE-A	00001876	00000	0000	MOJELA MANTJE ABINER	1876 LENYEENEE-A	RESIDENTIAL	0.0440	430 000	
LENYEENYEE-A	00001877	00000	0000	MATHIPA MOYAGABO S	1877 LENYEENEE-A	RESIDENTIAL	0.0440	300 000	
LENYEENYEE-A	00001878	00000	0000	GREATER TZANEEN LOCAL MUNICIPALITY	1878 LENYEENEE-A	RESIDENTIAL	0.0440	130 000	
LENYEENYEE-A	00001879	00000	0000	MOTLOUTSI MOHORANE EMELINAH	1879 LENYEENEE-A	RESIDENTIAL	0.0440	130 000	
LENYEENYEE-A	00001880	00000	0000	MAGORO SEKITE AMELIA	1880 LENYEENEE-A	RESIDENTIAL	0.0440	160 000	
LENYEENYEE-A	00001881	00000	0000	MPHOLOANE MOSHOTLHI SIMON	1881 LENYEENEE-A	RESIDENTIAL	0.0440	200 000	
LENYEENYEE-A	00001882	00000	0000	MOKGOLOBOLHO SELONZA MICHAEL	1882 LENYEENEE-A	RESIDENTIAL	0.0477	350 000	
LENYEENYEE-A	00001893	00000	0000	MAPONYA GRACE	1893 LENYEENEE-A	BUSINESS	0.0929	400 000	
LENYEENYEE-A	00001894	00000	0000	RASEBOTSA PHATELANE WILLIAM	1894 LENYEENEE-A	RESIDENTIAL	0.1343	500 000	CONS FROM 610 & 612



GREATER TZANEEN LOCAL MUNICIPALITY

Valuation roll for the period 1 July 2013 - 30 June 2017



REGISTERED OR OTHER DESCRIPTION OF THE PROPERTY				FULL NAMES OF OWNER(S)	CATEGORY DETERMINED IN TERMS OF SECTION 8 OF THE ACT	PHYSICAL ADDRESS OF THE PROPERTY	EXTENT OF THE PROPERTY (H)	MARKET VALUE OF THE PROPERTY	REMARKS
SUBURB	ERFNR	PORTION	UNIT						
LENYEENYEE-A	00001897	00000	0000	GREATER TZANEEN LOCAL MUNICIPALITY	1897 LENYEENEE-A	MUNICIPAL	0.9191	270 000	
LENYEENYEE-A	00001898	00000	0000	MAMABOLO MAMONYEDI NAOMI	1898 LENYEENEE-A	RESIDENTIAL	0.0938	350 000	CONS FROM 556 & 558
LENYEENYEE-A	00001899	00000	0000	MAPONYA GRACE	1899 LENYEENEE-A	RESIDENTIAL	0.0938	550 000	
LENYEENYEE-A	00001900	00000	0000	MAKGATO R L	1900 LENYEENEE-A	RESIDENTIAL	0.1394	400 000	CONS FROM 600 & 602
LENYEENYEE-A	00001901	00000	0000	EMMANUEL ASSEMBLIES CHURCH OF	1901 LENYEENEE-A	RELIGIOUS USE	0.2125	600 000	CONS FROM 1672, 1673, 1674, 1724, 1725
LENYEENYEE-A	00001902	00000	0000	GREATER TZANEEN LOCAL MUNICIPALITY	1902 LENYEENEE-A	RELIGIOUS USE	0.1369	600 000	
LENYEENYEE-A	00001903	00000	0000	UNITING PRESBYTERIAN CHURCH IN SA	1903 LENYEENEE-A	RELIGIOUS USE	0.1254	600 000	CONS FROM 1870 & 1871
LENYEENYEE-A	00001904	00000	0000	LEBOWA ONTWIKKELINGSKORPORASI	1904 LENYEENEE-A	INDUSTRIAL	0.1932	500 000	
LENYEENYEE-A	00001908	00000	0000	GREATER TZANEEN LOCAL MUNICIPALITY	1908 LENYEENEE-A	INDUSTRIAL	0.0922	50 000	
LENYEENYEE-A	00001909	00000	0000	GREATER TZANEEN LOCAL MUNICIPALITY	1909 LENYEENEE-A	INDUSTRIAL	0.0442	40 000	
LENYEENYEE-A	00001910	00000	0000	THEMA S M	1910 LENYEENEE-A	INDUSTRIAL	0.1324	90 000	
LENYEENYEE-A	00001911	00000	0000	GREATER TZANEEN LOCAL MUNICIPALITY	1911 LENYEENEE-A	INDUSTRIAL	0.0818	50 000	
LENYEENYEE-A	00001912	00000	0000	LEBOWA ONTWIKKELINGSKORPORASI	1912 LENYEENEE-A	INDUSTRIAL	0.4074	1 500 000	
LENYEENYEE-A	00001913	00000	0000	LEBOWA ONTWIKKELINGSKORPORASI	1913 LENYEENEE-A	INDUSTRIAL	0.2105	250 000	
LENYEENYEE-A	00001914	00000	0000	GREATER TZANEEN LOCAL MUNICIPALITY	1914 LENYEENEE-A	INDUSTRIAL	0.0962	50 000	
LENYEENYEE-A	00001919	00000	0000	GALLANT PHILLIP FLORISO	1919 LENYEENEE-A	RESIDENTIAL	0.1000	70 000	
LENYEENYEE-A	00001920	00000	0000	GREATER TZANEEN LOCAL MUNICIPALITY	1920 LENYEENEE-A	RESIDENTIAL	0.1000	70 000	
LENYEENYEE-A	00001921	00000	0000	SEKGOBELA NJALE CHRISTINA	1921 LENYEENEE-A	BUSINESS	0.2002	500 000	
LENYEENYEE-A	00001937	00000	0000	GREATER TZANEEN LOCAL MUNICIPALITY	1937 LENYEENEE-A	RESIDENTIAL	0.0593	400 000	
LENYEENYEE-A	00001938	00000	0000	MAENETJE TSHEPO BROWN ANTONY	1938 LENYEENEE-A	RESIDENTIAL	0.0593	350 000	
LENYEENYEE-A	00001939	00000	0000	MMOLA MABU MELITA	1939 LENYEENEE-A	RESIDENTIAL	0.0899	350 000	
LENYEENYEE-A	00001940	00000	0000	GREATER TZANEEN LOCAL MUNICIPALITY	1940 LENYEENEE-A	RESIDENTIAL	0.1009	450 000	
LENYEENYEE-A	00001941	00000	0000	KGATLE MORONGWE ANNA	1941 LENYEENEE-A	RESIDENTIAL	0.0600	350 000	
LENYEENYEE-A	00001942	00000	0000	GREATER TZANEEN LOCAL MUNICIPALITY	1942 LENYEENEE-A	RESIDENTIAL	0.0600	600 000	
LENYEENYEE-A	00001943	00000	0000	RAMASELELA MATOME DAVID	1943 LENYEENEE-A	RESIDENTIAL	0.0600	200 000	
LENYEENYEE-A	00001944	00000	0000	RABUTLA SERUPU EDWARD	1944 LENYEENEE-A	RESIDENTIAL	0.0732	300 000	
LENYEENYEE-A	00001945	00000	0000	RABABALELA RATHAGA ROBERT	1945 LENYEENEE-A	RESIDENTIAL	0.0732	350 000	
LENYEENYEE-A	00001946	00000	0000	MONYEMARATHOE RASEMATE GIDEON	1946 LENYEENEE-A	RESIDENTIAL	0.0600	50 000	
LENYEENYEE-A	00001947	00000	0000	MAHASHA MOHLATLEGO ELSON	1947 LENYEENEE-A	RESIDENTIAL	0.0600	360 000	
LENYEENYEE-A	00001948	00000	0000	DUBE BEN ELMON	1948 LENYEENEE-A	RESIDENTIAL	0.0722	60 000	
LENYEENYEE-A	00001968	00000	0000	GREATER TZANEEN LOCAL MUNICIPALITY	1968 LENYEENEE-A	MUNICIPAL	0.0726	70 000	
LENYEENYEE-A	00001969	00000	0000	MABILETSA MAIDI W	1969 LENYEENEE-A	RESIDENTIAL	0.0593	400 000	
LENYEENYEE-A	00001970	00000	0000	MABUNDA OLGA DUNA	1970 LENYEENEE-A	RESIDENTIAL	0.0593	200 000	
LENYEENYEE-A	00001971	00000	0000	RAHALA MONOANA P	1971 LENYEENEE-A	RESIDENTIAL	0.0593	150 000	
LENYEENYEE-A	00001972	00000	0000	MASETE SERETSE ANIAS	1972 LENYEENEE-A	RESIDENTIAL	0.0593	350 000	
LENYEENYEE-A	00001973	00000	0000	MATHEDIMOSA MOSWATSI NORMAN	1973 LENYEENEE-A	RESIDENTIAL	0.0593	350 000	
LENYEENYEE-A	00001974	00000	0000	MAPONYA MATOME DAVID	1974 LENYEENEE-A	RESIDENTIAL	0.0593	250 000	
LENYEENYEE-A	00001975	00000	0000	MAAKE MAPHEA ALPHEUS	1975 LENYEENEE-A	RESIDENTIAL	0.0593	350 000	
LENYEENYEE-A	00001976	00000	0000	MAENETJE MOLAGARA PHINEAS	1976 LENYEENEE-A	RESIDENTIAL	0.0762	230 000	
LENYEENYEE-A	00001977	00000	0000	GREATER TZANEEN LOCAL MUNICIPALITY	1977 LENYEENEE-A	RESIDENTIAL	0.0953	120 000	



GREATER TZANEEN LOCAL MUNICIPALITY

Valuation roll for the period 1 July 2013 - 30 June 2017



REGISTERED OR OTHER DESCRIPTION OF THE PROPERTY				FULL NAMES OF OWNER(S)	CATEGORY DETERMINED IN TERMS OF SECTION 8 OF THE ACT	PHYSICAL ADDRESS OF THE PROPERTY	EXTENT OF THE PROPERTY (H)	MARKET VALUE OF THE PROPERTY	REMARKS
SUBURB	ERFNR	PORTION	UNIT						
LENYEENYEE-A	00001978	00000	0000	RAMOSHABA MAAKE STANLEY	1978 LENYEENEE-A	RESIDENTIAL	0.0593	300 000	
LENYEENYEE-A	00001979	00000	0000	MOLEWA SELLO SYDNEY	1979 LENYEENEE-A	RESIDENTIAL	0.0593	400 000	
LENYEENYEE-A	00001980	00000	0000	RAMOSHABA LERATO DINGAAN	1980 LENYEENEE-A	RESIDENTIAL	0.0593	300 000	
LENYEENYEE-A	00001981	00000	0000	KGATLE SELOSE LOUIS	1981 LENYEENEE-A	RESIDENTIAL	0.0593	150 000	
LENYEENYEE-A	00001982	00000	0000	MAUNATLALA MATSIDISO SALOME	1982 LENYEENEE-A	RESIDENTIAL	0.0593	330 000	
LENYEENYEE-A	00001983	00000	0000	SEALE MATOME PETRUS	1983 LENYEENEE-A	RESIDENTIAL	0.0593	360 000	
LENYEENYEE-A	00001984	00000	0000	GREATER TZANEEN LOCAL MUNICIPALITY	1984 LENYEENEE-A	RESIDENTIAL	0.0726	450 000	
LENYEENYEE-A	00001985	00000	0000	SEKOAILA DIMAKATSO CATHERINE	1985 LENYEENEE-A	RESIDENTIAL	0.0781	350 000	
LENYEENYEE-A	00001986	00000	0000	LEWELE MAFIRI EPHRAIM	1986 LENYEENEE-A	RESIDENTIAL	0.0664	500 000	
LENYEENYEE-A	00001987	00000	0000	MALEKUTU SELLO EMMANUEL	1987 LENYEENEE-A	RESIDENTIAL	0.0664	260 000	
LENYEENYEE-A	00001988	00000	0000	RAMODIKE SETLABO WILLIAM	1988 LENYEENEE-A	RESIDENTIAL	0.0664	360 000	
LENYEENYEE-A	00001989	00000	0000	RAMMALO MATOME ALBERT	1989 LENYEENEE-A	RESIDENTIAL	0.0664	300 000	
LENYEENYEE-A	00001990	00000	0000	GREATER TZANEEN LOCAL MUNICIPALITY	1990 LENYEENEE-A	RESIDENTIAL	0.0664	400 000	
LENYEENYEE-A	00001991	00000	0000	GAFFANE MOTSHEPHE STEPHEN	1991 LENYEENEE-A	RESIDENTIAL	0.0664	260 000	
LENYEENYEE-A	00001992	00000	0000	PEU MARABU HENIEL	1992 LENYEENEE-A	RESIDENTIAL	0.0664	350 000	
LENYEENYEE-A	00001993	00001	0000	GREATER TZANEEN LOCAL MUNICIPALITY	1993 LENYEENEE-A	RESIDENTIAL	0.0322	50 000	
LENYEENYEE-A	00001993	00002	0000	GREATER TZANEEN LOCAL MUNICIPALITY	1993 LENYEENEE-A	RESIDENTIAL	0.0405	50 000	
LENYEENYEE-A	00001993	00003	0000	GREATER TZANEEN LOCAL MUNICIPALITY	1993 LENYEENEE-A	RESIDENTIAL	0.0387	70 000	
LENYEENYEE-A	00001993	00004	0000	GREATER TZANEEN LOCAL MUNICIPALITY	1993 LENYEENEE-A	RESIDENTIAL	0.0368	120 000	
LENYEENYEE-A	00001993	00005	0000	GREATER TZANEEN LOCAL MUNICIPALITY	1993 LENYEENEE-A	RESIDENTIAL	0.0282	120 000	
LENYEENYEE-A	00001993	00006	0000	GREATER TZANEEN LOCAL MUNICIPALITY	1993 LENYEENEE-A	RESIDENTIAL	0.0283	120 000	
LENYEENYEE-A	00001993	00007	0000	GREATER TZANEEN LOCAL MUNICIPALITY	1993 LENYEENEE-A	RESIDENTIAL	0.0372	100 000	
LENYEENYEE-A	00001993	00008	0000	GREATER TZANEEN LOCAL MUNICIPALITY	1993 LENYEENEE-A	RESIDENTIAL	0.0256	150 000	
LENYEENYEE-A	00001993	00009	0000	GREATER TZANEEN LOCAL MUNICIPALITY	1993 LENYEENEE-A	RESIDENTIAL	0.0353	300 000	
LENYEENYEE-A	00001993	00010	0000	GREATER TZANEEN LOCAL MUNICIPALITY	1993 LENYEENEE-A	RESIDENTIAL	0.0514	50 000	
LENYEENYEE-A	00001993	00011	0000	GREATER TZANEEN LOCAL MUNICIPALITY	1993 LENYEENEE-A	RESIDENTIAL	0.0336	50 000	
LENYEENYEE-A	00001993	00012	0000	GREATER TZANEEN LOCAL MUNICIPALITY	1993 LENYEENEE-A	RESIDENTIAL	0.0335	50 000	
LENYEENYEE-A	00001993	00013	0000	GREATER TZANEEN LOCAL MUNICIPALITY	1993 LENYEENEE-A	RESIDENTIAL	0.0557	80 000	
LENYEENYEE-A	00001993	00014	0000	GREATER TZANEEN LOCAL MUNICIPALITY	1993 LENYEENEE-A	RESIDENTIAL	0.0504	50 000	
LENYEENYEE-A	00001993	00015	0000	GREATER TZANEEN LOCAL MUNICIPALITY	1993 LENYEENEE-A	RESIDENTIAL	0.0586	400 000	
LENYEENYEE-A	00001993	00016	0000	PILUSA MOKGADI ROSINA	1993 LENYEENEE-A	RESIDENTIAL	0.0482	100 000	
LENYEENYEE-A	00001993	00017	0000	GREATER TZANEEN LOCAL MUNICIPALITY	1993 LENYEENEE-A	RESIDENTIAL	0.0343	100 000	
LENYEENYEE-A	00001993	00018	0000	LETSOALO MALEFO JEANETT	1993 LENYEENEE-A	RESIDENTIAL	0.0362	100 000	
LENYEENYEE-A	00001993	00019	0000	GREATER TZANEEN LOCAL MUNICIPALITY	1993 LENYEENEE-A	RESIDENTIAL	0.0343	120 000	
LENYEENYEE-A	00001993	00020	0000	GREATER TZANEEN LOCAL MUNICIPALITY	1993 LENYEENEE-A	RESIDENTIAL	0.0434	120 000	
LENYEENYEE-A	00001993	00021	0000	MATHALE SAREL MOGALE	1993 LENYEENEE-A	RESIDENTIAL	0.0330	200 000	
LENYEENYEE-A	00001993	00022	0000	GREATER TZANEEN LOCAL MUNICIPALITY	1993 LENYEENEE-A	RESIDENTIAL	0.0383	220 000	
LENYEENYEE-A	00001993	00023	0000	GREATER TZANEEN LOCAL MUNICIPALITY	1993 LENYEENEE-A	RESIDENTIAL	0.0357	130 000	
LENYEENYEE-A	00001993	00024	0000	MATLOU SESEBE PHINEAS B-E	1993 LENYEENEE-A	RESIDENTIAL	0.0418	300 000	
LENYEENYEE-A	00001993	00025	0000	GREATER TZANEEN LOCAL MUNICIPALITY	1993 LENYEENEE-A	RESIDENTIAL	0.0312	140 000	



GREATER TZANEEN LOCAL MUNICIPALITY
Valuation roll for the period 1 July 2013 - 30 June 2017



REGISTERED OR OTHER DESCRIPTION OF THE PROPERTY				FULL NAMES OF OWNER(S)	CATEGORY DETERMINED IN TERMS OF SECTION 8 OF THE ACT	PHYSICAL ADDRESS OF THE PROPERTY	EXTENT OF THE PROPERTY (H)	MARKET VALUE OF THE PROPERTY	REMARKS
SUBURB	ERFNR	PORTION	UNIT						
LENYEENYEE-A	00001994	00000	0000	MODIBA MMANKOANA IRENE	1994 LENYEENEE-A	RESIDENTIAL	0.0785	300 000	
LENYEENYEE-A	00001995	00000	0000	MAGWELE MAMONE LUCAS	1995 LENYEENEE-A	RESIDENTIAL	0.0686	270 000	
LENYEENYEE-A	00001996	00000	0000	MANGENA MANKALE SALPHINA	1996 LENYEENEE-A	RESIDENTIAL	0.0664	250 000	
LENYEENYEE-A	00001997	00000	0000	RAMODIKE LESIBANA ANDRIES	1997 LENYEENEE-A	RESIDENTIAL	0.0664	400 000	
LENYEENYEE-A	00001998	00000	0000	MAUNATLALA MOSIBUDI MARIA	1998 LENYEENEE-A	RESIDENTIAL	0.0664	400 000	
LENYEENYEE-A	00001999	00000	0000	LESIBA LEPHAE MICHAEL	1999 LENYEENEE-A	RESIDENTIAL	0.0664	60 000	
LENYEENYEE-A	00002000	00000	0000	MAPONYA BENJAMIN	2000 LENYEENEE-A	RESIDENTIAL	0.0664	200 000	
LENYEENYEE-A	00002001	00000	0000	MASETLA MPHONG GLEESBY	2001 LENYEENEE-A	RESIDENTIAL	0.0664	380 000	
LENYEENYEE-A	00002002	00000	0000	KEKANA MATOME ELLIOT	2002 LENYEENEE-A	RESIDENTIAL	0.0664	300 000	
LENYEENYEE-A	00002003	00000	0000	MAHLATJI MATSEDI JOHANNES	2003 LENYEENEE-A	RESIDENTIAL	0.0701	450 000	
LENYEENYEE-A	00002005	00000	0000	MOKHWELEPA NGATE PETER	2005 LENYEENEE-A	RESIDENTIAL	0.0822	220 000	
LENYEENYEE-A	00002006	00000	0000	MACHABA SELAELO PHILEMON	2006 LENYEENEE-A	RESIDENTIAL	0.0600	220 000	
LENYEENYEE-A	00002007	00000	0000	SELOMO MATOME OBED	2007 LENYEENEE-A	RESIDENTIAL	0.0600	220 000	
LENYEENYEE-A	00002008	00000	0000	MAENETJA MMATSATSI NOMIA	2008 LENYEENEE-A	RESIDENTIAL	0.0600	350 000	
LENYEENYEE-A	00002009	00000	0000	MALEMELA RAMOSHOANA ELSON	2009 LENYEENEE-A	RESIDENTIAL	0.0600	330 000	
LENYEENYEE-A	00002010	00000	0000	MAKHAYA PETER DAFREN	2010 LENYEENEE-A	RESIDENTIAL	0.0600	300 000	
LENYEENYEE-A	00002011	00000	0000	MANYAMA MOHLOBO OSCAR	2011 LENYEENEE-A	RESIDENTIAL	0.0750	200 000	
LENYEENYEE-A	00002012	00000	0000	RAMAILA MALEBU SABINA	2012 LENYEENEE-A	RESIDENTIAL	0.0732	200 000	
LENYEENYEE-A	00002013	00000	0000	GREATER TZANEEN LOCAL MUNICIPALITY	2013 LENYEENEE-A	RESIDENTIAL	0.0660	320 000	
LENYEENYEE-A	00002014	00000	0000	MOTHELE DAVID MEHLOLO	2014 LENYEENEE-A	RESIDENTIAL	0.0660	350 000	
LENYEENYEE-A	00002015	00000	0000	MODIBA LEKUDUBA PIET	2015 LENYEENEE-A	RESIDENTIAL	0.0660	200 000	
LENYEENYEE-A	00002016	00000	0000	RAMPEDI MAKOLWANE JOHANNA	2016 LENYEENEE-A	RESIDENTIAL	0.0660	350 000	
LENYEENYEE-A	00002017	00000	0000	SEFALA TIBOLOGA CHARLES	2017 LENYEENEE-A	RESIDENTIAL	0.0732	300 000	
LENYEENYEE-A	00002018	00000	0000	RABOTHATA DANIEL	2018 LENYEENEE-A	RESIDENTIAL	0.0732	350 000	
LENYEENYEE-A	00002019	00000	0000	SELOISE SERATI E	2019 LENYEENEE-A	RESIDENTIAL	0.0660	360 000	
LENYEENYEE-A	00002020	00000	0000	MAILULA ROSA FILISTUS MAMOTUPA	2020 LENYEENEE-A	RESIDENTIAL	0.0660	300 000	
LENYEENYEE-A	00002021	00000	0000	MAAKE SONDAG SAMSON	2021 LENYEENEE-A	RESIDENTIAL	0.0660	400 000	
LENYEENYEE-A	00002022	00000	0000	RAHALA NAKAMPE JOHANNES	2022 LENYEENEE-A	RESIDENTIAL	0.0660	260 000	
LENYEENYEE-A	00002023	00000	0000	BOSHOMANE PHUTI ELIZABETH	2023 LENYEENEE-A	RESIDENTIAL	0.0732	280 000	
LENYEENYEE-A	00002024	00000	0000	MNISI MMOLAENG PETER	2024 LENYEENEE-A	RESIDENTIAL	0.0750	220 000	
LENYEENYEE-A	00002025	00000	0000	KUDUMELA MATEMA HELLEN	2025 LENYEENEE-A	RESIDENTIAL	0.0600	250 000	
LENYEENYEE-A	00002026	00000	0000	MAPONYA MOTSIRI P	2026 LENYEENEE-A	RESIDENTIAL	0.0600	450 000	
LENYEENYEE-A	00002027	00000	0000	MALATJI MOSHAALAMA ROSINAH	2027 LENYEENEE-A	RESIDENTIAL	0.0600	230 000	
LENYEENYEE-A	00002028	00000	0000	RAHLANO MASHAO JOHN	2028 LENYEENEE-A	RESIDENTIAL	0.0600	400 000	
LENYEENYEE-A	00002029	00000	0000	MAENETJA MAKWALE MOJONE	2029 LENYEENEE-A	RESIDENTIAL	0.0600	220 000	
LENYEENYEE-A	00002030	00000	0000	MAKGOBA MATOME JOSIAS	2030 LENYEENEE-A	RESIDENTIAL	0.0822	320 000	
LENYEENYEE-A	00002031	00000	0000	MODJADJI SELLO OBED	2031 LENYEENEE-A	RESIDENTIAL	0.1205	250 000	
LENYEENYEE-A	00002032	00000	0000	LETSOALO SALPHINA MAPULA	2032 LENYEENEE-A	RESIDENTIAL	0.0790	260 000	
LENYEENYEE-A	00002033	00000	0000	MAAHLA MANTHOSA DORCUS	2033 LENYEENEE-A	RESIDENTIAL	0.0600	200 000	
LENYEENYEE-A	00002034	00000	0000	MODIPANE MATOME ALPHEUS	2034 LENYEENEE-A	RESIDENTIAL	0.0600	300 000	



GREATER TZANEEN LOCAL MUNICIPALITY

Valuation roll for the period 1 July 2013 - 30 June 2017



REGISTERED OR OTHER DESCRIPTION OF THE PROPERTY				FULL NAMES OF OWNER(S)	CATEGORY DETERMINED IN TERMS OF SECTION 8 OF THE ACT	PHYSICAL ADDRESS OF THE PROPERTY	EXTENT OF THE PROPERTY (H)	MARKET VALUE OF THE PROPERTY	REMARKS
SUBURB	ERFNR	PORTION	UNIT						
LENYEENYEE-A	00002035	00000	0000	MAHANYELE NARE PIET	2035 LENYEENEE-A	RESIDENTIAL	0.0600	290 000	
LENYEENYEE-A	00002036	00000	0000	MODIPANE PULANE MERRIAM	2036 LENYEENEE-A	RESIDENTIAL	0.0600	320 000	
LENYEENYEE-A	00002037	00000	0000	RAMOSHABA MAKOMA DEPSY	2037 LENYEENEE-A	RESIDENTIAL	0.0600	330 000	
LENYEENYEE-A	00002038	00000	0000	LESABANE PHUDUDU WILSON	2038 LENYEENEE-A	RESIDENTIAL	0.0600	290 000	
LENYEENYEE-A	00002039	00000	0000	MAKGOBA ANDRIES MAPELA	2039 LENYEENEE-A	RESIDENTIAL	0.0600	270 000	
LENYEENYEE-A	00002040	00000	0000	MOLOTO NGOANAMOHUBA CHARLOTTE	2040 LENYEENEE-A	RESIDENTIAL	0.0600	350 000	
LENYEENYEE-A	00002041	00000	0000	MAUNATLALA MARGARET	2041 LENYEENEE-A	RESIDENTIAL	0.0600	220 000	
LENYEENYEE-A	00002042	00000	0000	LETSOALO MALEKOLE MARTINA	2042 LENYEENEE-A	RESIDENTIAL	0.0600	230 000	
LENYEENYEE-A	00002043	00000	0000	GREATER TZANEEN LOCAL MUNICIPALITY	2043 LENYEENEE-A	RESIDENTIAL	0.0765	150 000	
LENYEENYEE-A	00002044	00000	0000	RATOPOLA MANKWANA ELIZABETH	2044 LENYEENEE-A	RESIDENTIAL	0.0930	200 000	
LENYEENYEE-A	00002045	00000	0000	MAPONYA MABOKU SOLOMON	2045 LENYEENEE-A	RESIDENTIAL	0.0600	250 000	
LENYEENYEE-A	00002046	00000	0000	SHAI LESIBE ZACHARIA	2046 LENYEENEE-A	RESIDENTIAL	0.0600	200 000	
LENYEENYEE-A	00002047	00000	0000	SEKHWELA KGOLOFELO VERICIA	2047 LENYEENEE-A	RESIDENTIAL	0.0600	240 000	
LENYEENYEE-A	00002048	00000	0000	MAVHINDI MOKGADI SARAH	2048 LENYEENEE-A	RESIDENTIAL	0.0600	230 000	
LENYEENYEE-A	00002049	00000	0000	GREATER TZANEEN LOCAL MUNICIPALITY	2049 LENYEENEE-A	RELIGIOUS USE	0.3661	600 000	
LENYEENYEE-A	00002050	00000	0000	SHOKANE MATSHOKOANE PETER	2050 LENYEENEE-A	RESIDENTIAL	0.1271	300 000	
LENYEENYEE-A	00002051	00000	0000	MADIKE MMAKOMA FLORINCE	2051 LENYEENEE-A	RESIDENTIAL	0.0587	360 000	
LENYEENYEE-A	00002052	00000	0000	SHAI MORONGWE MARY	2052 LENYEENEE-A	RESIDENTIAL	0.0678	80 000	
LENYEENYEE-A	00002053	00000	0000	MAHLANE NTLABANELE LUCAS	2053 LENYEENEE-A	RESIDENTIAL	0.0751	350 000	
LENYEENYEE-A	00002054	00000	0000	SHAI MATSHEDISO JULIA	2054 LENYEENEE-A	RESIDENTIAL	0.0808	290 000	
LENYEENYEE-A	00002055	00000	0000	SEHLWANA SELLO JAMES	2055 LENYEENEE-A	RESIDENTIAL	0.0700	260 000	
LENYEENYEE-A	00002056	00000	0000	MATHOTO KGWEDIMAREMA MOSES	2056 LENYEENEE-A	RESIDENTIAL	0.0632	400 000	
LENYEENYEE-A	00002057	00000	0000	MASHANYA TUKISI HEROLD	2057 LENYEENEE-A	RESIDENTIAL	0.0600	300 000	
LENYEENYEE-A	00002058	00000	0000	MATHLOBANAGA PHILLIP LAZARUS	2058 LENYEENEE-A	RESIDENTIAL	0.0600	200 000	
LENYEENYEE-A	00002059	00000	0000	DIALE MATLOU JERIDA	2059 LENYEENEE-A	RESIDENTIAL	0.0631	300 000	
LENYEENYEE-A	00002060	00000	0000	GREATER TZANEEN LOCAL MUNICIPALITY	2060 LENYEENEE-A	RESIDENTIAL	0.0698	200 000	
LENYEENYEE-A	00002061	00000	0000	GREATER TZANEEN LOCAL MUNICIPALITY	2061 LENYEENEE-A	RESIDENTIAL	0.0784	300 000	
LENYEENYEE-A	00002062	00000	0000	MIYEN MOSES MANKOPANE	2062 LENYEENEE-A	VACANT RESIDENTIAL	0.0956	90 000	
LENYEENYEE-A	00002063	00000	0000	MAUNATLALA MAHWIDE JACK	2063 LENYEENEE-A	RESIDENTIAL	0.0600	300 000	
LENYEENYEE-A	00002064	00000	0000	MORERWA PETRUS OUPA	2064 LENYEENEE-A	RESIDENTIAL	0.0600	280 000	
LENYEENYEE-A	00002065	00000	0000	MAANASO MADDY	2065 LENYEENEE-A	RESIDENTIAL	0.0600	200 000	
LENYEENYEE-A	00002066	00000	0000	MAPHANGA OBTUTI TIMOTHY	2066 LENYEENEE-A	RESIDENTIAL	0.0600	450 000	
LENYEENYEE-A	00002067	00000	0000	SENGWANE MORAPEDI JOHANNES	2067 LENYEENEE-A	RESIDENTIAL	0.0600	200 000	
LENYEENYEE-A	00002068	00000	0000	MODIBA SHALE SARAH	2068 LENYEENEE-A	RESIDENTIAL	0.0600	120 000	
LENYEENYEE-A	00002069	00000	0000	TANYATSOALA M B	2069 LENYEENEE-A	RESIDENTIAL	0.0600	300 000	
LENYEENYEE-A	00002070	00000	0000	MOGOBOYA MOSIKE WILHEMINAH	2070 LENYEENEE-A	RESIDENTIAL	0.0600	120 000	
LENYEENYEE-A	00002071	00000	0000	SEKGOBELA MATOME ELIAS	2071 LENYEENEE-A	RESIDENTIAL	0.0683	450 000	
LENYEENYEE-A	00002072	00000	0000	NCHA SAMUEL KIDIBONE	2072 LENYEENEE-A	RESIDENTIAL	0.0702	350 000	
LENYEENYEE-A	00002073	00000	0000	RAKGOALE MABILU DUTOIT	2073 LENYEENEE-A	VACANT RESIDENTIAL	0.0808	80 000	
LENYEENYEE-A	00002074	00000	0000	RAMALEPE MASILU MATHEWS	2074 LENYEENEE-A	RESIDENTIAL	0.0751	400 000	



GREATER TZANEEN LOCAL MUNICIPALITY
Valuation roll for the period 1 July 2013 - 30 June 2017



REGISTERED OR OTHER DESCRIPTION OF THE PROPERTY				FULL NAMES OF OWNER(S)	CATEGORY DETERMINED IN TERMS OF SECTION 8 OF THE ACT	PHYSICAL ADDRESS OF THE PROPERTY	EXTENT OF THE PROPERTY (H)	MARKET VALUE OF THE PROPERTY	REMARKS
SUBURB	ERFNR	PORTION	UNIT						
LENYEENYEE-A	00002075	00000	0000	MALATJI PODILE RACHEL	2075 LENYEENEE-A	RESIDENTIAL	0.0678	150 000	
LENYEENYEE-A	00002076	00000	0000	MAMABOLO SELLO MOSES	2076 LENYEENEE-A	RESIDENTIAL	0.0587	350 000	
LENYEENYEE-A	00002077	00000	0000	MANGENA MOTEME AUGUSTINUS	2077 LENYEENEE-A	RESIDENTIAL	0.0702	300 000	
LENYEENYEE-A	00002078	00000	0000	MASHABA KGASHANE VINCENT	2078 LENYEENEE-A	RESIDENTIAL	0.0761	250 000	
LENYEENYEE-A	00002079	00000	0000	GREATER TZANEEN LOCAL MUNICIPALITY	2079 LENYEENEE-A	RESIDENTIAL	0.0600	250 000	
LENYEENYEE-A	00002080	00000	0000	SELEMATSELA MAMPHAGO MARTHA	2080 LENYEENEE-A	RESIDENTIAL	0.0600	250 000	
LENYEENYEE-A	00002081	00000	0000	MOAGI MODJADJI SELINAH	2081 LENYEENEE-A	RESIDENTIAL	0.0600	150 000	
LENYEENYEE-A	00002082	00000	0000	MOKGANYA MOTSHEKGENE JOHN	2082 LENYEENEE-A	RESIDENTIAL	0.0600	260 000	
LENYEENYEE-A	00002083	00000	0000	SEKGOBELA MAPULA THERESA	2083 LENYEENEE-A	RESIDENTIAL	0.0600	250 000	
LENYEENYEE-A	00002084	00000	0000	SHAI MAROPENG HENRY	2084 LENYEENEE-A	RESIDENTIAL	0.0600	280 000	
LENYEENYEE-A	00002085	00000	0000	MODIBA MOLLALE MARIA	2085 LENYEENEE-A	RESIDENTIAL	0.0600	250 000	
LENYEENYEE-A	00002086	00000	0000	RABABALELA LESETJA THOMAS	2086 LENYEENEE-A	RESIDENTIAL	0.0600	250 000	
LENYEENYEE-A	00002087	00000	0000	MASHILANE MASHABE DANIEL	2087 LENYEENEE-A	RESIDENTIAL	0.0667	250 000	
LENYEENYEE-A	00002088	00000	0000	MASHALE MOLOKO SOLOMON	2088 LENYEENEE-A	RESIDENTIAL	0.0702	260 000	
LENYEENYEE-A	00002089	00000	0000	RAKOMA AMOS	2089 LENYEENEE-A	BUSINESS	0.2289	350 000	
LENYEENYEE-A	00002090	00000	0000	MALESA NGOAKO ALBERT	2090 LENYEENEE-A	RESIDENTIAL	0.0600	80 000	
LENYEENYEE-A	00002091	00000	0000	MPHOLOANE MASILU EPHRIAM	2091 LENYEENEE-A	RESIDENTIAL	0.0600	200 000	
LENYEENYEE-A	00002092	00000	0000	MBOWENI FEMANI GEOFFREY	2092 LENYEENEE-A	RESIDENTIAL	0.0600	230 000	
LENYEENYEE-A	00002093	00000	0000	SHAI TSEMOLLE BEREN	2093 LENYEENEE-A	RESIDENTIAL	0.0600	100 000	
LENYEENYEE-A	00002094	00000	0000	MOAGI MOBA RUFUS	2094 LENYEENEE-A	RESIDENTIAL	0.0600	300 000	
LENYEENYEE-A	00002095	00000	0000	KWINDA MOSHE MOHLARE	2095 LENYEENEE-A	RESIDENTIAL	0.0600	220 000	
LENYEENYEE-A	00002096	00000	0000	MAKWELA KEDIBONE STANLEY	2096 LENYEENEE-A	RESIDENTIAL	0.0600	250 000	
LENYEENYEE-A	00002097	00000	0000	MOAGI MAKGABANE CAROLINA	2097 LENYEENEE-A	RESIDENTIAL	0.0600	200 000	
LENYEENYEE-A	00002098	00000	0000	MANGENA MABEL	2098 LENYEENEE-A	RESIDENTIAL	0.0600	260 000	
LENYEENYEE-A	00002099	00000	0000	NOTWANE MASILO J	2099 LENYEENEE-A	RESIDENTIAL	0.0600	400 000	
LENYEENYEE-A	00002100	00000	0000	MODUTSI KOSHANA SAMUEL	2100 LENYEENEE-A	RESIDENTIAL	0.0600	260 000	
LENYEENYEE-A	00002101	00000	0000	MOTHOBUKA MAROPENG S	2101 LENYEENEE-A	RESIDENTIAL	0.0600	400 000	
LENYEENYEE-A	00002102	00000	0000	PHOGOLE MMAKOMA M	2102 LENYEENEE-A	RESIDENTIAL	0.0600	400 000	
LENYEENYEE-A	00002103	00000	0000	MAPONYA MAPULA THANDY	2103 LENYEENEE-A	RESIDENTIAL	0.0600	400 000	
LENYEENYEE-A	00002104	00000	0000	PUDIKABEKWA TIKANE MOSES	2104 LENYEENEE-A	RESIDENTIAL	0.1010	700 000	
LENYEENYEE-A	00002107	00000	0000	RAMPHELE MAMPHELE ALETTA	2107 LENYEENEE-A	RESIDENTIAL	0.1333	650 000	
LENYEENYEE-A	00002108	00000	0000	MOKHOBI MAHUTLU RACHEL	2108 LENYEENEE-A	BUSINESS	0.0372	200 000	
LENYEENYEE-A	00002111	00000	0000	GREATER TZANEEN LOCAL MUNICIPALITY	2111 LENYEENEE-A	MUNICIPAL	0.2047	200 000	
LENYEENYEE-A	00002111	00003	0000	GREATER TZANEEN LOCAL MUNICIPALITY	2111 LENYEENEE-A	MUNICIPAL	0.0959	1 000	
LENYEENYEE-A	00002111	00004	0000	LEBEPE MOLOKELA PAUL	2111 LENYEENEE-A	BUSINESS	0.1803	800 000	
LENYEENYEE-A	00002113	00000	0000	GREATER TZANEEN LOCAL MUNICIPALITY	2113 LENYEENEE-A	MUNICIPAL	0.1195	120 000	
LENYEENYEE-A	00002114	00000	0000	RAMASELELE MMAPHAI MARTINUS	2114 LENYEENEE-A	RESIDENTIAL	0.0929	600 000	
LENYEENYEE-A	00002115	00000	0000	GREATER TZANEEN LOCAL MUNICIPALITY	2115 LENYEENEE-A	MUNICIPAL	0.1195	600 000	
LENYEENYEE-A	00002116	00000	0000	MAAKE MOALUSI SOLOMON	2116 LENYEENEE-A	BUSINESS	0.2000	300 000	
LENYEENYEE-A	00002117	00000	0000	GREATER TZANEEN LOCAL MUNICIPALITY	2117 LENYEENEE-A	MUNICIPAL	4.4649	2 500 000	



GREATER TZANEEN LOCAL MUNICIPALITY

Valuation roll for the period 1 July 2013 - 30 June 2017



REGISTERED OR OTHER DESCRIPTION OF THE PROPERTY				FULL NAMES OF OWNER(S)	CATEGORY DETERMINED IN TERMS OF SECTION 8 OF THE ACT	PHYSICAL ADDRESS OF THE PROPERTY	EXTENT OF THE PROPERTY (H)	MARKET VALUE OF THE PROPERTY	REMARKS
SUBURB	ERFNR	PORTION	UNIT						
LENYEENYEE-A	00002118	00000	0000	KGATLE LESETJA EPHRAIM	2118 LENYEENEE-A	RESIDENTIAL	0.0930	400 000	CONS FROM 207 & 209
LENYEENYEE-A	00002120	00000		APOSTOLIC FAITH MISSION OF SA	2120 LENYEENEE-A	RELIGIOUS USE	0.0948	500 000	
LENYEENYEE-A	00002122	00000		GREATER TZANEEN LOCAL MUNICIPALITY	2122 LENYEENEE-A	MUNICIPAL	0.3895	1 500 000	
LENYEENYEE-A	00002123	00000		GREATER TZANEEN LOCAL MUNICIPALITY	2123 LENYEENEE-A	RELIGIOUS USE	1.4530	1 500 000	
LENYEENYEE-A	00002124	00000		GREATER TZANEEN LOCAL MUNICIPALITY	2124 LENYEENEE-A	MUNICIPAL	2.4195	2 000 000	
LENYEENYEE-A	00002128	00000	0000	MOPANI TOWNSHIP DEVELOPMENTS	2128 LENYEENEE-A	RESIDENTIAL	0.1384	260 000	
LENYEENYEE-A	00002128	00001	0000	RABOPE PHEAGANE SAMUEL	2128 LENYEENEE-A	RESIDENTIAL	0.0357	250 000	
LENYEENYEE-A	00002128	00002	0000	MODJADJI MMAKOMIA MARIA	2128 LENYEENEE-A	RESIDENTIAL	0.0360	250 000	
LENYEENYEE-A	00002128	00003	0000	MOTUPA MOKGAETJI MARGARET	2128 LENYEENEE-A	RESIDENTIAL	0.0360	250 000	
LENYEENYEE-A	00002128	00004	0000	MAUNATLALA MAKO JEANETTE	2128 LENYEENEE-A	RESIDENTIAL	0.0360	250 000	
LENYEENYEE-A	00002128	00005	0000	KGANYAGO KHOMOTSO FLORENCE	2128 LENYEENEE-A	RESIDENTIAL	0.0370	300 000	
LENYEENYEE-A	00002128	00006	0000	LETSOALO TJATJI SOLOMON	2128 LENYEENEE-A	RESIDENTIAL	0.0674	250 000	
LENYEENYEE-A	00002128	00007	0000	ZITHA MATOME THOMAS	2128 LENYEENEE-A	RESIDENTIAL	0.0544	250 000	
LENYEENYEE-A	00002128	00008	0000	MALATJIE MAITE SUZAN	2128 LENYEENEE-A	RESIDENTIAL	0.0450	260 000	
LENYEENYEE-A	00002128	00009	0000	SEKHWELA MOLEMISI BETTY	2128 LENYEENEE-A	RESIDENTIAL	0.0437	250 000	
LENYEENYEE-A	00002128	00010	0000	MAKWELA MOLEFE JOAS	2128 LENYEENEE-A	RESIDENTIAL	0.0431	250 000	
LENYEENYEE-A	00002128	00011	0000	NDWANDWE TINY SINDISIWE NOTHA	2128 LENYEENEE-A	RESIDENTIAL	0.0432	270 000	
LENYEENYEE-A	00002128	00012	0000	MANGENA MODJADJI MARIA	2128 LENYEENEE-A	RESIDENTIAL	0.0432	250 000	
LENYEENYEE-A	00002128	00013	0000	MOHALE MAYAHABO SINAH	2128 LENYEENEE-A	RESIDENTIAL	0.0432	270 000	
LENYEENYEE-A	00002128	00014	0000	GAISA AMOS GIFT	2128 LENYEENEE-A	RESIDENTIAL	0.0426	250 000	
LENYEENYEE-A	00002128	00015	0000	MAPONYA PHUTIANA DONALD	2128 LENYEENEE-A	RESIDENTIAL	0.0431	250 000	
LENYEENYEE-A	00002128	00016	0000	RAMASELELA MADIRA DORAH	2128 LENYEENEE-A	RESIDENTIAL	0.0432	250 000	
LENYEENYEE-A	00002128	00017	0000	MAMPURU MARY	2128 LENYEENEE-A	RESIDENTIAL	0.0432	400 000	
LENYEENYEE-A	00002128	00018	0000	RAMMALA MATHUKHWANE DAMARIS	2128 LENYEENEE-A	RESIDENTIAL	0.0432	250 000	
LENYEENYEE-A	00002128	00019	0000	MAENETJA TSHEPO RUFUS	2128 LENYEENEE-A	RESIDENTIAL	0.0431	250 000	
LENYEENYEE-A	00002129	00000	0000	GREATER TZANEEN LOCAL MUNICIPALITY	2129 LENYEENEE-A	MUNICIPAL	0.9615	300 000	
LENYEENYEE-A	00002130	00000	0000	GREATER TZANEEN LOCAL MUNICIPALITY	2130 LENYEENEE-A	MUNICIPAL	2.1027	2 000 000	
LENYEENYEE-A	00002131	00000	0000	MANGENA MASHILE AUBREY	2131 LENYEENEE-A	RESIDENTIAL	0.0986	600 000	CONS FROM 1600 & 1601
LENYEENYEE-A	00002132	00000	0000	MAKGOPA MOKGALE ALBERT	2132 LENYEENEE-A	RESIDENTIAL	0.0980	550 000	CONS FROM 1645 & 1646
LENYEENYEE-A	00002133	00000	0000	RAMATHOKA PHUTYANE JUPITER	2133 LENYEENEE-A	RESIDENTIAL	0.1083	600 000	CONS FROM 1619 & 1620
LENYEENYEE-A	00002134	00000	0000	MATOME LESETJA WINDSOR	2134 LENYEENEE-A	RESIDENTIAL	0.1346	600 000	CONS FROM 1289 & 1291
LENYEENYEE-A	00002135	00000	0000	SELEPE MATOME WILLIAM	2135 LENYEENEE-A	RESIDENTIAL	0.0880	450 000	CONS FROM 1661 & 1662
LENYEENYEE-A	00002136	00000	0000	SHINGWEYANA PRINCE	2136 LENYEENEE-A	RESIDENTIAL	0.0465	200 000	CONS FROM 231 & 233
LENYEENYEE-A	00002136	00001	0000	GREATER TZANEEN LOCAL MUNICIPALITY	2136 LENYEENEE-A	RESIDENTIAL	0.0478	150 000	CONS FROM 233
LENYEENYEE-A	00002138	00000	0000	GREATER TZANEEN LOCAL MUNICIPALITY	2138 LENYEENEE-A	RESIDENTIAL	0.0765	450 000	
LENYEENYEE-A	00002139	00000	0000	SEKGOBELA TEBOGO PEARL MALEFO	2139 LENYEENEE-A	RESIDENTIAL	0.3862	500 000	
LENYEENYEE-A	00002140	00000	0000	NGOKWANA ELIZABETH PILUSA	2140 LENYEENEE-A	RESIDENTIAL	0.0411	360 000	
LENYEENYEE-A	00002141	00000	0000	MOKGOKOLO JANE LINA	2141 LENYEENEE-A	RESIDENTIAL	0.0410	260 000	
LENYEENYEE-A	00002142	00000	0000	MOGALE MOKIBELO SAMUEL	2142 LENYEENEE-A	RESIDENTIAL	0.0459	300 000	
LENYEENYEE-A	00002143	00000	0000	MODIBA MOLOKELE FRANS	2143 LENYEENEE-A	RESIDENTIAL	0.0457	300 000	



GREATER TZANEEN LOCAL MUNICIPALITY

Valuation roll for the period 1 July 2013 - 30 June 2017



REGISTERED OR OTHER DESCRIPTION OF THE PROPERTY				FULL NAMES OF OWNER(S)	CATEGORY DETERMINED IN TERMS OF SECTION 8 OF THE ACT	PHYSICAL ADDRESS OF THE PROPERTY	EXTENT OF THE PROPERTY (H)	MARKET VALUE OF THE PROPERTY	REMARKS
SUBURB	ERFNR	PORTION	UNIT						
LENYEENYEE-A	00002144	00000	0000	MAHASHA LESIBA STEPHEN	2144 LENYEENEE-A	RESIDENTIAL	0.0455	320 000	
LENYEENYEE-A	00002145	00000	0000	RAOPHALA MMADINTSI FLUCIAH	2145 LENYEENEE-A	RESIDENTIAL	0.0563	400 000	
LENYEENYEE-A	00002146	00000	0000	MAAKE MASILO JEREMIA	2146 LENYEENEE-A	RESIDENTIAL	0.0507	280 000	
LENYEENYEE-A	00002147	00000	0000	MASEKWAMENG TSWATSWADI F	2147 LENYEENEE-A	RESIDENTIAL	0.0380	150 000	
LENYEENYEE-A	00002148	00000	0000	RAMOKGANO MALAHLA MARGARET	2148 LENYEENEE-A	RESIDENTIAL	0.0399	220 000	
LENYEENYEE-A	00002149	00000	0000	PHATHELA MMATSHIDI TECLAH	2149 LENYEENEE-A	RESIDENTIAL	0.0398	380 000	
LENYEENYEE-A	00002150	00000	0000	MALATJI MAILA SAMUEL	2150 LENYEENEE-A	RESIDENTIAL	0.0396	320 000	
LENYEENYEE-A	00002151	00000	0000	MALEKUTU MAPHETHE BEATRICE	2151 LENYEENEE-A	RESIDENTIAL	0.0395	320 000	
LENYEENYEE-A	00002152	00000	0000	RAOPHALA MATLHOMOLENG HENDRIC	2152 LENYEENEE-A	RESIDENTIAL	0.0393	320 000	
LENYEENYEE-A	00002153	00000	0000	MOHALE MOLATELO MARTHA	2153 LENYEENEE-A	RESIDENTIAL	0.0392	280 000	
LENYEENYEE-A	00002154	00000	0000	MOGOBOYA THABE PATRICK	2154 LENYEENEE-A	RESIDENTIAL	0.0390	300 000	
LENYEENYEE-A	00002155	00000	0000	MANGENA PETLELA AARON	2155 LENYEENEE-A	RESIDENTIAL	0.0389	390 000	
LENYEENYEE-A	00002156	00000	0000	ZITHA LEAH MANKOANA	2156 LENYEENEE-A	RESIDENTIAL	0.0387	320 000	
LENYEENYEE-A	00002157	00000	0000	RISIVA OBBY	2157 LENYEENEE-A	RESIDENTIAL	0.0386	330 000	
LENYEENYEE-A	00002158	00000	0000	RAPHOLO RAISIBE ELIZABETH	2158 LENYEENEE-A	RESIDENTIAL	0.0384	350 000	
LENYEENYEE-A	00002159	00000	0000	MAKWELA MOTSATSIS ELIZABETH	2159 LENYEENEE-A	RESIDENTIAL	0.0383	300 000	
LENYEENYEE-A	00002160	00000	0000	GREATER TZANEEN LOCAL MUNICIPALITY	2160 LENYEENEE-A	MUNICIPAL	0.0166	50 000	
LENYEENYEE-A	00002161	00000	0000	GREATER TZANEEN LOCAL MUNICIPALITY	2161 LENYEENEE-A	MUNICIPAL	0.1491	150 000	
LENYEENYEE-A	00002162	00000	0000	RAMAOKA MODUPI VINCENT	2162 LENYEENEE-A	RESIDENTIAL	0.0431	320 000	
LENYEENYEE-A	00002163	00000	0000	MATHEKGA RODWICK SEFOMOLO	2163 LENYEENEE-A	RESIDENTIAL	0.0411	380 000	
LENYEENYEE-A	00002164	00000	0000	MAKGOPA NGWAKO ELIAS	2164 LENYEENEE-A	RESIDENTIAL	0.0409	300 000	
LENYEENYEE-A	00002165	00000	0000	RAKGOALE MOSIBUDI SOPHY	2165 LENYEENEE-A	RESIDENTIAL	0.0407	320 000	
LENYEENYEE-A	00002166	00000	0000	MODJADJIE MACHAKA ELIAS DANIE	2166 LENYEENEE-A	RESIDENTIAL	0.0405	330 000	
LENYEENYEE-A	00002167	00000	0000	MOHALE SEWELA LETTIE	2167 LENYEENEE-A	RESIDENTIAL	0.0404	340 000	
LENYEENYEE-A	00002168	00000	0000	MASETLA MALESELA TIMOTIUS	2168 LENYEENEE-A	RESIDENTIAL	0.0402	400 000	
LENYEENYEE-A	00002169	00000	0000	MAVINDE MMONE NELLY	2169 LENYEENEE-A	RESIDENTIAL	0.0400	290 000	
LENYEENYEE-A	00002170	00000	0000	MAHLO MMAPULA ALICE	2170 LENYEENEE-A	RESIDENTIAL	0.0398	250 000	
LENYEENYEE-A	00002171	00000	0000	MALEMELA MATOME ISAAC	2171 LENYEENEE-A	RESIDENTIAL	0.0396	400 000	
LENYEENYEE-A	00002172	00000	0000	MAAKE CATHERINE SIKEDI	2172 LENYEENEE-A	RESIDENTIAL	0.0394	300 000	
LENYEENYEE-A	00002173	00000	0000	MAILULA MPHAILA CHARLES	2173 LENYEENEE-A	RESIDENTIAL	0.0392	360 000	
LENYEENYEE-A	00002174	00000	0000	KHUNWANE MAPULA ROSINA	2174 LENYEENEE-A	RESIDENTIAL	0.0390	350 000	
LENYEENYEE-A	00002175	00000	0000	MAKWALA MOTLATSO JULIA	2175 LENYEENEE-A	RESIDENTIAL	0.0388	330 000	
LENYEENYEE-A	00002176	00000	0000	LIMPOPO ECONOMIC DEVELOPMENT	2176 LENYEENEE-A	VACANT RESIDENTIAL	0.0386	40 000	
LENYEENYEE-A	00002235	00000	0000	ESKOM LTD	2235 LENYEENEE-A	BUSINESS	0.8493	600 000	
LENYEENYEE-A	00002236	00000	0000	GREATER TZANEEN LOCAL MUNICIPALITY	2236 LENYEENEE-A	STATE OWNED	1.4095	1 800 000	
LENYEENYEE-A	00002237	00000	0000	GREATER TZANEEN LOCAL MUNICIPALITY	2237 LENYEENEE-A	STATE OWNED	3.1352	3 000 000	
LENYEENYEE-A	00002238	00000	0000	GREATER TZANEEN LOCAL MUNICIPALITY	2238 LENYEENEE-A	STATE OWNED	2.4625	750 000	
LENYEENYEE-A	00002239	00000	0000	MAKWELA EDWIN MABATI	2239 LENYEENEE-A	RESIDENTIAL	0.0725	200 000	
LENYEENYEE-A	00002380	00000	0000	MIYEN MANKOPANE MOSES	2380 LENYEENEE-A	RESIDENTIAL	0.0880	460 000	
LENYEENYEE-A	00002381	00000	0000	MAPONYA RALETLOU JUDAH	2381 LENYEENEE-A	RESIDENTIAL	0.1192	400 000	



GREATER TZANEEN LOCAL MUNICIPALITY

Valuation roll for the period 1 July 2013 - 30 June 2017



REGISTERED OR OTHER DESCRIPTION OF THE PROPERTY				FULL NAMES OF OWNER(S)	CATEGORY DETERMINED IN TERMS OF SECTION 8 OF THE ACT	PHYSICAL ADDRESS OF THE PROPERTY	EXTENT OF THE PROPERTY (H)	MARKET VALUE OF THE PROPERTY	REMARKS
SUBURB	ERFNR	PORTION	UNIT						
LENYEENYEE-A	00002957	00000	0000	GREATER TZANEEN LOCAL MUNICIPALITY	2957 LENYEENEE-A	BUSINESS	0.1776	200 000	
LENYEENYEE-A EXT 3	00002382	00000	0000	GREATER TZANEEN LOCAL MUNICIPALITY	2382 LENYEENEE-A EXT 3	RESIDENTIAL	0.0439	550 000	
LENYEENYEE-A EXT 3	00002383	00000	0000	GREATER TZANEEN LOCAL MUNICIPALITY	2383 LENYEENEE-A EXT 3	RESIDENTIAL	0.0484	300 000	
LENYEENYEE-A EXT 3	00002384	00000	0000	GREATER TZANEEN LOCAL MUNICIPALITY	2384 LENYEENEE-A EXT 3	RESIDENTIAL	0.0482	300 000	
LENYEENYEE-A EXT 3	00002385	00000	0000	GREATER TZANEEN LOCAL MUNICIPALITY	2385 LENYEENEE-A EXT 3	RESIDENTIAL	0.0504	180 000	
LENYEENYEE-A EXT 3	00002386	00000	0000	GREATER TZANEEN LOCAL MUNICIPALITY	2386 LENYEENEE-A EXT 3	RESIDENTIAL	0.0514	200 000	
LENYEENYEE-A EXT 3	00002387	00000	0000	GREATER TZANEEN LOCAL MUNICIPALITY	2387 LENYEENEE-A EXT 3	RESIDENTIAL	0.0553	180 000	
LENYEENYEE-A EXT 3	00002388	00000	0000	GREATER TZANEEN LOCAL MUNICIPALITY	2388 LENYEENEE-A EXT 3	RESIDENTIAL	0.0541	500 000	
LENYEENYEE-A EXT 3	00002389	00000	0000	GREATER TZANEEN LOCAL MUNICIPALITY	2389 LENYEENEE-A EXT 3	RESIDENTIAL	0.0526	520 000	
LENYEENYEE-A EXT 3	00002390	00000	0000	GREATER TZANEEN LOCAL MUNICIPALITY	2390 LENYEENEE-A EXT 3	RESIDENTIAL	0.0541	500 000	
LENYEENYEE-A EXT 3	00002391	00000	0000	GREATER TZANEEN LOCAL MUNICIPALITY	2391 LENYEENEE-A EXT 3	RESIDENTIAL	0.0584	150 000	
LENYEENYEE-A EXT 3	00002392	00000	0000	GREATER TZANEEN LOCAL MUNICIPALITY	2392 LENYEENEE-A EXT 3	RESIDENTIAL	0.0634	150 000	
LENYEENYEE-A EXT 3	00002393	00000	0000	GREATER TZANEEN LOCAL MUNICIPALITY	2393 LENYEENEE-A EXT 3	RESIDENTIAL	0.0648	180 000	
LENYEENYEE-A EXT 3	00002394	00000	0000	GREATER TZANEEN LOCAL MUNICIPALITY	2394 LENYEENEE-A EXT 3	RESIDENTIAL	0.0552	300 000	
LENYEENYEE-A EXT 3	00002395	00000	0000	GREATER TZANEEN LOCAL MUNICIPALITY	2395 LENYEENEE-A EXT 3	RESIDENTIAL	0.0430	300 000	
LENYEENYEE-A EXT 3	00002396	00000	0000	GREATER TZANEEN LOCAL MUNICIPALITY	2396 LENYEENEE-A EXT 3	RESIDENTIAL	0.0336	520 000	
LENYEENYEE-A EXT 3	00002397	00000	0000	GREATER TZANEEN LOCAL MUNICIPALITY	2397 LENYEENEE-A EXT 3	RESIDENTIAL	0.0282	250 000	
LENYEENYEE-A EXT 3	00002398	00000	0000	GREATER TZANEEN LOCAL MUNICIPALITY	2398 LENYEENEE-A EXT 3	RESIDENTIAL	0.0658	500 000	
LENYEENYEE-A EXT 3	00002399	00000	0000	GREATER TZANEEN LOCAL MUNICIPALITY	2399 LENYEENEE-A EXT 3	RESIDENTIAL	0.0611	520 000	
LENYEENYEE-A EXT 3	00002400	00000	0000	GREATER TZANEEN LOCAL MUNICIPALITY	2400 LENYEENEE-A EXT 3	RESIDENTIAL	0.1068	200 000	
LENYEENYEE-A EXT 3	00002401	00000	0000	GREATER TZANEEN LOCAL MUNICIPALITY	2401 LENYEENEE-A EXT 3	RESIDENTIAL	0.0954	520 000	
LENYEENYEE-A EXT 3	00002402	00000	0000	GREATER TZANEEN LOCAL MUNICIPALITY	2402 LENYEENEE-A EXT 3	RESIDENTIAL	0.0924	300 000	
LENYEENYEE-A EXT 3	00002403	00000	0000	GREATER TZANEEN LOCAL MUNICIPALITY	2403 LENYEENEE-A EXT 3	RESIDENTIAL	0.0757	390 000	
LENYEENYEE-A EXT 3	00002404	00000	0000	GREATER TZANEEN LOCAL MUNICIPALITY	2404 LENYEENEE-A EXT 3	RESIDENTIAL	0.0522	150 000	
LENYEENYEE-A EXT 3	00002405	00000	0000	GREATER TZANEEN LOCAL MUNICIPALITY	2405 LENYEENEE-A EXT 3	RESIDENTIAL	0.0694	150 000	
LENYEENYEE-A EXT 3	00002406	00000	0000	GREATER TZANEEN LOCAL MUNICIPALITY	2406 LENYEENEE-A EXT 3	VACANT RESIDENTIAL	0.0637	50 000	
LENYEENYEE-A EXT 3	00002407	00000	0000	GREATER TZANEEN LOCAL MUNICIPALITY	2407 LENYEENEE-A EXT 3	RESIDENTIAL	0.0686	500 000	
LENYEENYEE-A EXT 3	00002408	00000	0000	GREATER TZANEEN LOCAL MUNICIPALITY	2408 LENYEENEE-A EXT 3	RESIDENTIAL	0.0771	500 000	
LENYEENYEE-A EXT 3	00002409	00000	0000	GREATER TZANEEN LOCAL MUNICIPALITY	2409 LENYEENEE-A EXT 3	RESIDENTIAL	0.0530	400 000	
LENYEENYEE-A EXT 3	00002410	00000	0000	GREATER TZANEEN LOCAL MUNICIPALITY	2410 LENYEENEE-A EXT 3	RESIDENTIAL	0.0622	300 000	
LENYEENYEE-A EXT 3	00002411	00000	0000	GREATER TZANEEN LOCAL MUNICIPALITY	2411 LENYEENEE-A EXT 3	RESIDENTIAL	0.0937	520 000	
LENYEENYEE-A EXT 3	00002412	00000	0000	GREATER TZANEEN LOCAL MUNICIPALITY	2412 LENYEENEE-A EXT 3	RESIDENTIAL	0.1174	200 000	
LENYEENYEE-A EXT 3	00002413	00000	0000	GREATER TZANEEN LOCAL MUNICIPALITY	2413 LENYEENEE-A EXT 3	VACANT RESIDENTIAL	0.0470	50 000	
LENYEENYEE-A EXT 3	00002414	00000	0000	GREATER TZANEEN LOCAL MUNICIPALITY	2414 LENYEENEE-A EXT 3	RESIDENTIAL	0.0723	450 000	
LENYEENYEE-A EXT 3	00002415	00000	0000	GREATER TZANEEN LOCAL MUNICIPALITY	2415 LENYEENEE-A EXT 3	RESIDENTIAL	0.1066	500 000	
LENYEENYEE-A EXT 3	00002416	00000	0000	GREATER TZANEEN LOCAL MUNICIPALITY	2416 LENYEENEE-A EXT 3	RESIDENTIAL	0.1011	500 000	
LENYEENYEE-A EXT 3	00002417	00000	0000	GREATER TZANEEN LOCAL MUNICIPALITY	2417 LENYEENEE-A EXT 3	RESIDENTIAL	0.0998	500 000	
LENYEENYEE-A EXT 3	00002418	00000	0000	GREATER TZANEEN LOCAL MUNICIPALITY	2418 LENYEENEE-A EXT 3	RESIDENTIAL	0.1062	350 000	
LENYEENYEE-A EXT 3	00002419	00000	0000	GREATER TZANEEN LOCAL MUNICIPALITY	2419 LENYEENEE-A EXT 3	RESIDENTIAL	0.0327	300 000	
LENYEENYEE-A EXT 3	00002420	00000	0000	GREATER TZANEEN LOCAL MUNICIPALITY	2420 LENYEENEE-A EXT 3	RESIDENTIAL	0.0433	350 000	



GREATER TZANEEN LOCAL MUNICIPALITY

Valuation roll for the period 1 July 2013 - 30 June 2017



REGISTERED OR OTHER DESCRIPTION OF THE PROPERTY				FULL NAMES OF OWNER(S)	CATEGORY DETERMINED IN TERMS OF SECTION 8 OF THE ACT	PHYSICAL ADDRESS OF THE PROPERTY	EXTENT OF THE PROPERTY (H)	MARKET VALUE OF THE PROPERTY	REMARKS
SUBURB	ERFNR	PORTION	UNIT						
LENYEENYEE-A EXT 3	00002421	00000	0000	GREATER TZANEEN LOCAL MUNICIPALITY	2421 LENYEENEE-A EXT 3	RESIDENTIAL	0.0677	150 000	
LENYEENYEE-A EXT 3	00002422	00000	0000	MOJELA M	2422 LENYEENEE-A EXT 3	VACANT RESIDENTIAL	0.0590	50 000	
LENYEENYEE-A EXT 3	00002423	00000	0000	GREATER TZANEEN LOCAL MUNICIPALITY	2423 LENYEENEE-A EXT 3	RESIDENTIAL	0.2204	550 000	
LENYEENYEE-A EXT 3	00002424	00000	0000	GREATER TZANEEN LOCAL MUNICIPALITY	2424 LENYEENEE-A EXT 3	RESIDENTIAL	0.2059	300 000	
LENYEENYEE-A EXT 3	00002425	00000	0000	GREATER TZANEEN LOCAL MUNICIPALITY	2425 LENYEENEE-A EXT 3	RESIDENTIAL	0.1085	250 000	
LENYEENYEE-A EXT 3	00002426	00000	0000	GREATER TZANEEN LOCAL MUNICIPALITY	2426 LENYEENEE-A EXT 3	RESIDENTIAL	0.0650	150 000	
LENYEENYEE-A EXT 3	00002427	00000	0000	GREATER TZANEEN LOCAL MUNICIPALITY	2427 LENYEENEE-A EXT 3	RESIDENTIAL	0.0694	300 000	
LENYEENYEE-A EXT 3	00002428	00000	0000	GREATER TZANEEN LOCAL MUNICIPALITY	2428 LENYEENEE-A EXT 3	RESIDENTIAL	0.0792	100 000	
LENYEENYEE-A EXT 3	00002429	00000	0000	GREATER TZANEEN LOCAL MUNICIPALITY	2429 LENYEENEE-A EXT 3	RESIDENTIAL	0.0395	150 000	
LENYEENYEE-A EXT 3	00002430	00000	0000	GREATER TZANEEN LOCAL MUNICIPALITY	2430 LENYEENEE-A EXT 3	RESIDENTIAL	0.0530	450 000	
LENYEENYEE-A EXT 3	00002431	00000	0000	GREATER TZANEEN LOCAL MUNICIPALITY	2431 LENYEENEE-A EXT 3	RESIDENTIAL	0.0731	150 000	
LENYEENYEE-A EXT 3	00002432	00000	0000	GREATER TZANEEN LOCAL MUNICIPALITY	2432 LENYEENEE-A EXT 3	RESIDENTIAL	0.0785	80 000	
LENYEENYEE-A EXT 3	00002433	00000	0000	GREATER TZANEEN LOCAL MUNICIPALITY	2433 LENYEENEE-A EXT 3	RESIDENTIAL	0.0585	50 000	
LENYEENYEE-A EXT 3	00002434	00000	0000	GREATER TZANEEN LOCAL MUNICIPALITY	2434 LENYEENEE-A EXT 3	RESIDENTIAL	0.0426	100 000	
LENYEENYEE-A EXT 3	00002435	00000	0000	GREATER TZANEEN LOCAL MUNICIPALITY	2435 LENYEENEE-A EXT 3	RESIDENTIAL	0.0626	200 000	
LENYEENYEE-A EXT 3	00002436	00000	0000	GREATER TZANEEN LOCAL MUNICIPALITY	2436 LENYEENEE-A EXT 3	RESIDENTIAL	0.0700	200 000	
LENYEENYEE-A EXT 3	00002437	00000	0000	GREATER TZANEEN LOCAL MUNICIPALITY	2437 LENYEENEE-A EXT 3	RESIDENTIAL	0.0601	400 000	
LENYEENYEE-A EXT 3	00002438	00000	0000	GREATER TZANEEN LOCAL MUNICIPALITY	2438 LENYEENEE-A EXT 3	RESIDENTIAL	0.0414	250 000	
LENYEENYEE-A EXT 3	00002439	00000	0000	GREATER TZANEEN LOCAL MUNICIPALITY	2439 LENYEENEE-A EXT 3	RESIDENTIAL	0.0484	180 000	
LENYEENYEE-A EXT 3	00002440	00000	0000	GREATER TZANEEN LOCAL MUNICIPALITY	2440 LENYEENEE-A EXT 3	RESIDENTIAL	0.0804	150 000	
LENYEENYEE-A EXT 3	00002441	00000	0000	GREATER TZANEEN LOCAL MUNICIPALITY	2441 LENYEENEE-A EXT 3	RESIDENTIAL	0.0353	150 000	
LENYEENYEE-A EXT 3	00002442	00000	0000	GREATER TZANEEN LOCAL MUNICIPALITY	2442 LENYEENEE-A EXT 3	RESIDENTIAL	0.0553	150 000	
LENYEENYEE-A EXT 3	00002443	00000	0000	GREATER TZANEEN LOCAL MUNICIPALITY	2443 LENYEENEE-A EXT 3	RESIDENTIAL	0.0500	150 000	
LENYEENYEE-A EXT 3	00002444	00000	0000	GREATER TZANEEN LOCAL MUNICIPALITY	2444 LENYEENEE-A EXT 3	RESIDENTIAL	0.0519	150 000	
LENYEENYEE-A EXT 3	00002445	00000	0000	GREATER TZANEEN LOCAL MUNICIPALITY	2445 LENYEENEE-A EXT 3	VACANT RESIDENTIAL	0.0443	50 000	
LENYEENYEE-A EXT 3	00002446	00000	0000	GREATER TZANEEN LOCAL MUNICIPALITY	2446 LENYEENEE-A EXT 3	RESIDENTIAL	0.0447	150 000	
LENYEENYEE-A EXT 3	00002447	00000	0000	GREATER TZANEEN LOCAL MUNICIPALITY	2447 LENYEENEE-A EXT 3	RESIDENTIAL	0.1840	150 000	
LENYEENYEE-A EXT 3	00002448	00000	0000	GREATER TZANEEN LOCAL MUNICIPALITY	2448 LENYEENEE-A EXT 3	VACANT RESIDENTIAL	0.0760	50 000	
LENYEENYEE-A EXT 3	00002449	00000	0000	GREATER TZANEEN LOCAL MUNICIPALITY	2449 LENYEENEE-A EXT 3	RESIDENTIAL	0.0326	150 000	
LENYEENYEE-A EXT 3	00002450	00000	0000	GREATER TZANEEN LOCAL MUNICIPALITY	2450 LENYEENEE-A EXT 3	RESIDENTIAL	0.1204	150 000	
LENYEENYEE-A EXT 3	00002451	00000	0000	GREATER TZANEEN LOCAL MUNICIPALITY	2451 LENYEENEE-A EXT 3	RESIDENTIAL	0.1288	50 000	
LENYEENYEE-A EXT 3	00002452	00000	0000	GREATER TZANEEN LOCAL MUNICIPALITY	2452 LENYEENEE-A EXT 3	RESIDENTIAL	0.0852	200 000	
LENYEENYEE-A EXT 3	00002453	00000	0000	GREATER TZANEEN LOCAL MUNICIPALITY	2453 LENYEENEE-A EXT 3	RESIDENTIAL	0.0481	400 000	
LENYEENYEE-A EXT 3	00002454	00000	0000	GREATER TZANEEN LOCAL MUNICIPALITY	2454 LENYEENEE-A EXT 3	RESIDENTIAL	0.0519	200 000	
LENYEENYEE-A EXT 3	00002455	00000	0000	GREATER TZANEEN LOCAL MUNICIPALITY	2455 LENYEENEE-A EXT 3	RESIDENTIAL	0.0505	150 000	
LENYEENYEE-A EXT 3	00002456	00000	0000	GREATER TZANEEN LOCAL MUNICIPALITY	2456 LENYEENEE-A EXT 3	RESIDENTIAL	0.0526	200 000	
LENYEENYEE-A EXT 3	00002457	00000	0000	GREATER TZANEEN LOCAL MUNICIPALITY	2457 LENYEENEE-A EXT 3	RESIDENTIAL	0.0690	150 000	
LENYEENYEE-A EXT 3	00002458	00000	0000	GREATER TZANEEN LOCAL MUNICIPALITY	2458 LENYEENEE-A EXT 3	RESIDENTIAL	0.0395	150 000	
LENYEENYEE-A EXT 3	00002459	00000	0000	GREATER TZANEEN LOCAL MUNICIPALITY	2459 LENYEENEE-A EXT 3	RESIDENTIAL	0.0521	150 000	
LENYEENYEE-A EXT 3	00002460	00000	0000	GREATER TZANEEN LOCAL MUNICIPALITY	2460 LENYEENEE-A EXT 3	VACANT RESIDENTIAL	0.0490	50 000	



GREATER TZANEEN LOCAL MUNICIPALITY

Valuation roll for the period 1 July 2013 - 30 June 2017



REGISTERED OR OTHER DESCRIPTION OF THE PROPERTY				FULL NAMES OF OWNER(S)	CATEGORY DETERMINED IN TERMS OF SECTION 8 OF THE ACT	PHYSICAL ADDRESS OF THE PROPERTY	EXTENT OF THE PROPERTY (H)	MARKET VALUE OF THE PROPERTY	REMARKS
SUBURB	ERFNR	PORTION	UNIT						
LENYEENYEE-A EXT 3	00002461	00000	0000	GREATER TZANEEN LOCAL MUNICIPALITY	2461 LENYEENEE-A EXT 3	RESIDENTIAL	0.0755	80 000	
LENYEENYEE-A EXT 3	00002462	00000	0000	GREATER TZANEEN LOCAL MUNICIPALITY	2462 LENYEENEE-A EXT 3	RESIDENTIAL	0.0650	50 000	
LENYEENYEE-A EXT 3	00002463	00000	0000	GREATER TZANEEN LOCAL MUNICIPALITY	2463 LENYEENEE-A EXT 3	RESIDENTIAL	0.0650	150 000	
LENYEENYEE-A EXT 3	00002464	00000	0000	GREATER TZANEEN LOCAL MUNICIPALITY	2464 LENYEENEE-A EXT 3	RESIDENTIAL	0.0660	80 000	
LENYEENYEE-A EXT 3	00002465	00000	0000	GREATER TZANEEN LOCAL MUNICIPALITY	2465 LENYEENEE-A EXT 3	RESIDENTIAL	0.0369	50 000	
LENYEENYEE-A EXT 3	00002466	00000	0000	GREATER TZANEEN LOCAL MUNICIPALITY	2466 LENYEENEE-A EXT 3	RESIDENTIAL	0.0503	150 000	
LENYEENYEE-A EXT 3	00002467	00000	0000	GREATER TZANEEN LOCAL MUNICIPALITY	2467 LENYEENEE-A EXT 3	RESIDENTIAL	0.0441	100 000	
LENYEENYEE-A EXT 3	00002468	00000	0000	GREATER TZANEEN LOCAL MUNICIPALITY	2468 LENYEENEE-A EXT 3	RESIDENTIAL	0.0496	450 000	
LENYEENYEE-A EXT 3	00002469	00000	0000	GREATER TZANEEN LOCAL MUNICIPALITY	2469 LENYEENEE-A EXT 3	RESIDENTIAL	0.0423	350 000	
LENYEENYEE-A EXT 3	00002470	00000	0000	GREATER TZANEEN LOCAL MUNICIPALITY	2470 LENYEENEE-A EXT 3	RESIDENTIAL	0.0391	100 000	
LENYEENYEE-A EXT 3	00002471	00000	0000	GREATER TZANEEN LOCAL MUNICIPALITY	2471 LENYEENEE-A EXT 3	RESIDENTIAL	0.0402	150 000	
LENYEENYEE-A EXT 3	00002472	00000	0000	GREATER TZANEEN LOCAL MUNICIPALITY	2472 LENYEENEE-A EXT 3	VACANT RESIDENTIAL	0.0532	50 000	
LENYEENYEE-A EXT 3	00002473	00000	0000	GREATER TZANEEN LOCAL MUNICIPALITY	2473 LENYEENEE-A EXT 3	RESIDENTIAL	0.0684	180 000	
LENYEENYEE-A EXT 3	00002474	00000	0000	GREATER TZANEEN LOCAL MUNICIPALITY	2474 LENYEENEE-A EXT 3	VACANT RESIDENTIAL	0.1132	50 000	
LENYEENYEE-A EXT 3	00002475	00000	0000	GREATER TZANEEN LOCAL MUNICIPALITY	2475 LENYEENEE-A EXT 3	RESIDENTIAL	0.0397	100 000	
LENYEENYEE-A EXT 3	00002476	00000	0000	GREATER TZANEEN LOCAL MUNICIPALITY	2476 LENYEENEE-A EXT 3	RESIDENTIAL	0.0872	400 000	
LENYEENYEE-A EXT 3	00002477	00000	0000	GREATER TZANEEN LOCAL MUNICIPALITY	2477 LENYEENEE-A EXT 3	RESIDENTIAL	0.0591	180 000	
LENYEENYEE-A EXT 3	00002478	00000	0000	GREATER TZANEEN LOCAL MUNICIPALITY	2478 LENYEENEE-A EXT 3	VACANT RESIDENTIAL	0.0437	50 000	
LENYEENYEE-A EXT 3	00002479	00000	0000	GREATER TZANEEN LOCAL MUNICIPALITY	2479 LENYEENEE-A EXT 3	RESIDENTIAL	0.0405	200 000	
LENYEENYEE-A EXT 3	00002480	00000	0000	GREATER TZANEEN LOCAL MUNICIPALITY	2480 LENYEENEE-A EXT 3	RESIDENTIAL	0.0420	150 000	
LENYEENYEE-A EXT 3	00002481	00000	0000	GREATER TZANEEN LOCAL MUNICIPALITY	2481 LENYEENEE-A EXT 3	RESIDENTIAL	0.0537	180 000	
LENYEENYEE-A EXT 3	00002482	00000	0000	GREATER TZANEEN LOCAL MUNICIPALITY	2482 LENYEENEE-A EXT 3	RESIDENTIAL	0.0738	200 000	
LENYEENYEE-A EXT 3	00002483	00000	0000	GREATER TZANEEN LOCAL MUNICIPALITY	2483 LENYEENEE-A EXT 3	RESIDENTIAL	0.0550	200 000	
LENYEENYEE-A EXT 3	00002484	00000	0000	GREATER TZANEEN LOCAL MUNICIPALITY	2484 LENYEENEE-A EXT 3	RESIDENTIAL	0.0814	150 000	
LENYEENYEE-A EXT 3	00002485	00000	0000	GREATER TZANEEN LOCAL MUNICIPALITY	2485 LENYEENEE-A EXT 3	RESIDENTIAL	0.0545	100 000	
LENYEENYEE-A EXT 3	00002486	00000	0000	GREATER TZANEEN LOCAL MUNICIPALITY	2486 LENYEENEE-A EXT 3	RESIDENTIAL	0.0553	400 000	
LENYEENYEE-A EXT 3	00002487	00000	0000	GREATER TZANEEN LOCAL MUNICIPALITY	2487 LENYEENEE-A EXT 3	RESIDENTIAL	0.0597	200 000	
LENYEENYEE-A EXT 3	00002488	00000	0000	GREATER TZANEEN LOCAL MUNICIPALITY	2488 LENYEENEE-A EXT 3	RESIDENTIAL	0.0870	500 000	
LENYEENYEE-A EXT 3	00002489	00000	0000	GREATER TZANEEN LOCAL MUNICIPALITY	2489 LENYEENEE-A EXT 3	RESIDENTIAL	0.0814	150 000	
LENYEENYEE-A EXT 3	00002490	00000	0000	GREATER TZANEEN LOCAL MUNICIPALITY	2490 LENYEENEE-A EXT 3	RESIDENTIAL	0.0752	100 000	
LENYEENYEE-A EXT 3	00002491	00000	0000	GREATER TZANEEN LOCAL MUNICIPALITY	2491 LENYEENEE-A EXT 3	VACANT RESIDENTIAL	0.0588	50 000	
LENYEENYEE-A EXT 3	00002492	00000	0000	GREATER TZANEEN LOCAL MUNICIPALITY	2492 LENYEENEE-A EXT 3	VACANT RESIDENTIAL	0.0580	50 000	
LENYEENYEE-A EXT 3	00002493	00000	0000	GREATER TZANEEN LOCAL MUNICIPALITY	2493 LENYEENEE-A EXT 3	RESIDENTIAL	0.0398	60 000	
LENYEENYEE-A EXT 3	00002494	00000	0000	GREATER TZANEEN LOCAL MUNICIPALITY	2494 LENYEENEE-A EXT 3	RESIDENTIAL	0.0590	200 000	
LENYEENYEE-A EXT 3	00002495	00000	0000	GREATER TZANEEN LOCAL MUNICIPALITY	2495 LENYEENEE-A EXT 3	RESIDENTIAL	0.0674	50 000	
LENYEENYEE-A EXT 3	00002496	00000	0000	GREATER TZANEEN LOCAL MUNICIPALITY	2496 LENYEENEE-A EXT 3	RESIDENTIAL	0.0642	70 000	
LENYEENYEE-A EXT 3	00002497	00000	0000	GREATER TZANEEN LOCAL MUNICIPALITY	2497 LENYEENEE-A EXT 3	RESIDENTIAL	0.0724	100 000	
LENYEENYEE-A EXT 3	00002498	00000	0000	GREATER TZANEEN LOCAL MUNICIPALITY	2498 LENYEENEE-A EXT 3	RESIDENTIAL	0.0543	100 000	
LENYEENYEE-A EXT 3	00002499	00000	0000	GREATER TZANEEN LOCAL MUNICIPALITY	2499 LENYEENEE-A EXT 3	VACANT RESIDENTIAL	0.0777	50 000	
LENYEENYEE-A EXT 3	00002500	00000	0000	GREATER TZANEEN LOCAL MUNICIPALITY	2500 LENYEENEE-A EXT 3	RESIDENTIAL	0.0824	250 000	



GREATER TZANEEN LOCAL MUNICIPALITY

Valuation roll for the period 1 July 2013 - 30 June 2017



REGISTERED OR OTHER DESCRIPTION OF THE PROPERTY				FULL NAMES OF OWNER(S)	CATEGORY DETERMINED IN TERMS OF SECTION 8 OF THE ACT	PHYSICAL ADDRESS OF THE PROPERTY	EXTENT OF THE PROPERTY (H)	MARKET VALUE OF THE PROPERTY	REMARKS
SUBURB	ERFNR	PORTION	UNIT						
LENYEENYEE-A EXT 3	00002501	00000	0000	GREATER TZANEEN LOCAL MUNICIPALITY	2501 LENYEENEE-A EXT 3	VACANT RESIDENTIAL	0.0716	50 000	
LENYEENYEE-A EXT 3	00002502	00000	0000	GREATER TZANEEN LOCAL MUNICIPALITY	2502 LENYEENEE-A EXT 3	VACANT RESIDENTIAL	0.0809	50 000	
LENYEENYEE-A EXT 3	00002503	00000	0000	GREATER TZANEEN LOCAL MUNICIPALITY	2503 LENYEENEE-A EXT 3	VACANT RESIDENTIAL	0.0715	50 000	
LENYEENYEE-A EXT 3	00002504	00000	0000	GREATER TZANEEN LOCAL MUNICIPALITY	2504 LENYEENEE-A EXT 3	RESIDENTIAL	0.0566	150 000	
LENYEENYEE-A EXT 3	00002505	00000	0000	GREATER TZANEEN LOCAL MUNICIPALITY	2505 LENYEENEE-A EXT 3	RESIDENTIAL	0.0644	150 000	
LENYEENYEE-A EXT 3	00002506	00000	0000	GREATER TZANEEN LOCAL MUNICIPALITY	2506 LENYEENEE-A EXT 3	RESIDENTIAL	0.0634	150 000	
LENYEENYEE-A EXT 3	00002507	00000	0000	GREATER TZANEEN LOCAL MUNICIPALITY	2507 LENYEENEE-A EXT 3	RESIDENTIAL	0.0369	150 000	
LENYEENYEE-A EXT 3	00002508	00000	0000	GREATER TZANEEN LOCAL MUNICIPALITY	2508 LENYEENEE-A EXT 3	RESIDENTIAL	0.0560	150 000	
LENYEENYEE-A EXT 3	00002509	00000	0000	GREATER TZANEEN LOCAL MUNICIPALITY	2509 LENYEENEE-A EXT 3	RESIDENTIAL	0.0637	180 000	
LENYEENYEE-A EXT 3	00002510	00000	0000	GREATER TZANEEN LOCAL MUNICIPALITY	2510 LENYEENEE-A EXT 3	RESIDENTIAL	0.1043	100 000	
LENYEENYEE-A EXT 3	00002511	00000	0000	GREATER TZANEEN LOCAL MUNICIPALITY	2511 LENYEENEE-A EXT 3	RESIDENTIAL	0.0661	300 000	
LENYEENYEE-A EXT 3	00002512	00000	0000	GREATER TZANEEN LOCAL MUNICIPALITY	2512 LENYEENEE-A EXT 3	RESIDENTIAL	0.0461	150 000	
LENYEENYEE-A EXT 3	00002513	00000	0000	GREATER TZANEEN LOCAL MUNICIPALITY	2513 LENYEENEE-A EXT 3	RESIDENTIAL	0.0282	100 000	
LENYEENYEE-A EXT 3	00002514	00000	0000	GREATER TZANEEN LOCAL MUNICIPALITY	2514 LENYEENEE-A EXT 3	VACANT RESIDENTIAL	0.5247	50 000	
LENYEENYEE-A EXT 3	00002515	00000	0000	GREATER TZANEEN LOCAL MUNICIPALITY	2515 LENYEENEE-A EXT 3	RESIDENTIAL	0.0624	150 000	
LENYEENYEE-A EXT 3	00002516	00000	0000	GREATER TZANEEN LOCAL MUNICIPALITY	2516 LENYEENEE-A EXT 3	RESIDENTIAL	0.0491	180 000	
LENYEENYEE-A EXT 3	00002517	00000	0000	GREATER TZANEEN LOCAL MUNICIPALITY	2517 LENYEENEE-A EXT 3	RESIDENTIAL	0.0411	150 000	
LENYEENYEE-A EXT 3	00002518	00000	0000	GREATER TZANEEN LOCAL MUNICIPALITY	2518 LENYEENEE-A EXT 3	RESIDENTIAL	0.0656	100 000	
LENYEENYEE-A EXT 3	00002519	00000	0000	GREATER TZANEEN LOCAL MUNICIPALITY	2519 LENYEENEE-A EXT 3	RESIDENTIAL	0.0489	150 000	
LENYEENYEE-A EXT 3	00002520	00000	0000	GREATER TZANEEN LOCAL MUNICIPALITY	2520 LENYEENEE-A EXT 3	RESIDENTIAL	0.0347	180 000	
LENYEENYEE-A EXT 3	00002521	00000	0000	GREATER TZANEEN LOCAL MUNICIPALITY	2521 LENYEENEE-A EXT 3	RESIDENTIAL	0.0380	300 000	
LENYEENYEE-A EXT 3	00002522	00000	0000	GREATER TZANEEN LOCAL MUNICIPALITY	2522 LENYEENEE-A EXT 3	RESIDENTIAL	0.0403	200 000	
LENYEENYEE-A EXT 3	00002523	00000	0000	GREATER TZANEEN LOCAL MUNICIPALITY	2523 LENYEENEE-A EXT 3	RESIDENTIAL	0.0508	100 000	
LENYEENYEE-A EXT 3	00002524	00000	0000	GREATER TZANEEN LOCAL MUNICIPALITY	2524 LENYEENEE-A EXT 3	RESIDENTIAL	0.0585	100 000	
LENYEENYEE-A EXT 3	00002525	00000	0000	GREATER TZANEEN LOCAL MUNICIPALITY	2525 LENYEENEE-A EXT 3	RESIDENTIAL	0.0502	380 000	
LENYEENYEE-A EXT 3	00002526	00000	0000	GREATER TZANEEN LOCAL MUNICIPALITY	2526 LENYEENEE-A EXT 3	RESIDENTIAL	0.0519	280 000	
LENYEENYEE-A EXT 3	00002527	00000	0000	GREATER TZANEEN LOCAL MUNICIPALITY	2527 LENYEENEE-A EXT 3	RESIDENTIAL	0.0422	80 000	
LENYEENYEE-A EXT 3	00002528	00000	0000	GREATER TZANEEN LOCAL MUNICIPALITY	2528 LENYEENEE-A EXT 3	RESIDENTIAL	0.0423	180 000	
LENYEENYEE-A EXT 3	00002529	00000	0000	GREATER TZANEEN LOCAL MUNICIPALITY	2529 LENYEENEE-A EXT 3	RESIDENTIAL	0.0447	200 000	
LENYEENYEE-A EXT 3	00002530	00000	0000	GREATER TZANEEN LOCAL MUNICIPALITY	2530 LENYEENEE-A EXT 3	RESIDENTIAL	0.0705	180 000	
LENYEENYEE-A EXT 3	00002531	00000	0000	GREATER TZANEEN LOCAL MUNICIPALITY	2531 LENYEENEE-A EXT 3	RESIDENTIAL	0.0608	50 000	
LENYEENYEE-A EXT 3	00002532	00000	0000	GREATER TZANEEN LOCAL MUNICIPALITY	2532 LENYEENEE-A EXT 3	RESIDENTIAL	0.0417	550 000	
LENYEENYEE-A EXT 3	00002533	00000	0000	GREATER TZANEEN LOCAL MUNICIPALITY	2533 LENYEENEE-A EXT 3	RESIDENTIAL	0.0748	150 000	
LENYEENYEE-A EXT 3	00002534	00000	0000	GREATER TZANEEN LOCAL MUNICIPALITY	2534 LENYEENEE-A EXT 3	RESIDENTIAL	0.0582	300 000	
LENYEENYEE-A EXT 3	00002535	00000	0000	GREATER TZANEEN LOCAL MUNICIPALITY	2535 LENYEENEE-A EXT 3	RESIDENTIAL	0.0483	150 000	
LENYEENYEE-A EXT 3	00002536	00000	0000	GREATER TZANEEN LOCAL MUNICIPALITY	2536 LENYEENEE-A EXT 3	RESIDENTIAL	0.0784	200 000	
LENYEENYEE-A EXT 3	00002537	00000	0000	GREATER TZANEEN LOCAL MUNICIPALITY	2537 LENYEENEE-A EXT 3	RESIDENTIAL	0.0471	250 000	
LENYEENYEE-A EXT 3	00002538	00000	0000	GREATER TZANEEN LOCAL MUNICIPALITY	2538 LENYEENEE-A EXT 3	RESIDENTIAL	0.0380	150 000	
LENYEENYEE-A EXT 3	00002539	00000	0000	GREATER TZANEEN LOCAL MUNICIPALITY	2539 LENYEENEE-A EXT 3	RESIDENTIAL	0.0823	500 000	
LENYEENYEE-A EXT 3	00002540	00000	0000	GREATER TZANEEN LOCAL MUNICIPALITY	2540 LENYEENEE-A EXT 3	RESIDENTIAL	0.0562	550 000	



GREATER TZANEEN LOCAL MUNICIPALITY

Valuation roll for the period 1 July 2013 - 30 June 2017



REGISTERED OR OTHER DESCRIPTION OF THE PROPERTY				FULL NAMES OF OWNER(S)	CATEGORY DETERMINED IN TERMS OF SECTION 8 OF THE ACT	PHYSICAL ADDRESS OF THE PROPERTY	EXTENT OF THE PROPERTY (H)	MARKET VALUE OF THE PROPERTY	REMARKS
SUBURB	ERFNR	PORTION	UNIT						
LENYEENYEE-A EXT 3	00002541	00000	0000	GREATER TZANEEN LOCAL MUNICIPALITY	2541 LENYEENEE-A EXT 3	RESIDENTIAL	0.1000	300 000	
LENYEENYEE-A EXT 3	00002542	00000	0000	GREATER TZANEEN LOCAL MUNICIPALITY	2542 LENYEENEE-A EXT 3	RESIDENTIAL	0.0526	550 000	
LENYEENYEE-A EXT 3	00002543	00000	0000	GREATER TZANEEN LOCAL MUNICIPALITY	2543 LENYEENEE-A EXT 3	RESIDENTIAL	0.1004	100 000	
LENYEENYEE-A EXT 3	00002544	00000	0000	GREATER TZANEEN LOCAL MUNICIPALITY	2544 LENYEENEE-A EXT 3	RESIDENTIAL	0.0460	550 000	
LENYEENYEE-A EXT 3	00002545	00000	0000	GREATER TZANEEN LOCAL MUNICIPALITY	2545 LENYEENEE-A EXT 3	RESIDENTIAL	0.0976	500 000	
LENYEENYEE-A EXT 3	00002546	00000	0000	GREATER TZANEEN LOCAL MUNICIPALITY	2546 LENYEENEE-A EXT 3	RESIDENTIAL	0.1306	400 000	
LENYEENYEE-A EXT 3	00002547	00000	0000	GREATER TZANEEN LOCAL MUNICIPALITY	2547 LENYEENEE-A EXT 3	RESIDENTIAL	0.0951	400 000	
LENYEENYEE-A EXT 3	00002548	00000	0000	GREATER TZANEEN LOCAL MUNICIPALITY	2548 LENYEENEE-A EXT 3	RESIDENTIAL	0.0864	200 000	
LENYEENYEE-A EXT 3	00002549	00000	0000	GREATER TZANEEN LOCAL MUNICIPALITY	2549 LENYEENEE-A EXT 3	RESIDENTIAL	0.0574	380 000	
LENYEENYEE-A EXT 3	00002550	00000	0000	GREATER TZANEEN LOCAL MUNICIPALITY	2550 LENYEENEE-A EXT 3	RESIDENTIAL	0.0675	150 000	
LENYEENYEE-A EXT 3	00002551	00000	0000	GREATER TZANEEN LOCAL MUNICIPALITY	2551 LENYEENEE-A EXT 3	RESIDENTIAL	0.0455	150 000	
LENYEENYEE-A EXT 3	00002552	00000	0000	GREATER TZANEEN LOCAL MUNICIPALITY	2552 LENYEENEE-A EXT 3	RESIDENTIAL	0.0419	150 000	
LENYEENYEE-A EXT 3	00002553	00000	0000	GREATER TZANEEN LOCAL MUNICIPALITY	2553 LENYEENEE-A EXT 3	RESIDENTIAL	0.0552	100 000	
LENYEENYEE-A EXT 3	00002554	00000	0000	GREATER TZANEEN LOCAL MUNICIPALITY	2554 LENYEENEE-A EXT 3	RESIDENTIAL	0.0669	250 000	
LENYEENYEE-A EXT 3	00002555	00000	0000	GREATER TZANEEN LOCAL MUNICIPALITY	2555 LENYEENEE-A EXT 3	RESIDENTIAL	0.0721	500 000	
LENYEENYEE-A EXT 3	00002556	00000	0000	GREATER TZANEEN LOCAL MUNICIPALITY	2556 LENYEENEE-A EXT 3	RESIDENTIAL	0.0826	400 000	
LENYEENYEE-A EXT 3	00002557	00000	0000	GREATER TZANEEN LOCAL MUNICIPALITY	2557 LENYEENEE-A EXT 3	RESIDENTIAL	0.0897	150 000	
LENYEENYEE-A EXT 3	00002558	00000	0000	GREATER TZANEEN LOCAL MUNICIPALITY	2558 LENYEENEE-A EXT 3	RESIDENTIAL	0.0817	180 000	
LENYEENYEE-A EXT 3	00002559	00000	0000	GREATER TZANEEN LOCAL MUNICIPALITY	2559 LENYEENEE-A EXT 3	RESIDENTIAL	0.0799	150 000	
LENYEENYEE-A EXT 3	00002560	00000	0000	GREATER TZANEEN LOCAL MUNICIPALITY	2560 LENYEENEE-A EXT 3	RESIDENTIAL	0.0719	180 000	
LENYEENYEE-A EXT 3	00002561	00000	0000	GREATER TZANEEN LOCAL MUNICIPALITY	2561 LENYEENEE-A EXT 3	RESIDENTIAL	0.0796	150 000	
LENYEENYEE-A EXT 3	00002562	00000	0000	GREATER TZANEEN LOCAL MUNICIPALITY	2562 LENYEENEE-A EXT 3	RESIDENTIAL	0.0963	100 000	
LENYEENYEE-A EXT 3	00002563	00000	0000	GREATER TZANEEN LOCAL MUNICIPALITY	2563 LENYEENEE-A EXT 3	RESIDENTIAL	0.0967	250 000	
LENYEENYEE-A EXT 3	00002564	00000	0000	GREATER TZANEEN LOCAL MUNICIPALITY	2564 LENYEENEE-A EXT 3	RESIDENTIAL	0.0578	100 000	
LENYEENYEE-A EXT 3	00002565	00000	0000	GREATER TZANEEN LOCAL MUNICIPALITY	2565 LENYEENEE-A EXT 3	RESIDENTIAL	0.0401	150 000	
LENYEENYEE-A EXT 3	00002566	00000	0000	GREATER TZANEEN LOCAL MUNICIPALITY	2566 LENYEENEE-A EXT 3	RESIDENTIAL	0.0402	150 000	
LENYEENYEE-A EXT 3	00002567	00000	0000	GREATER TZANEEN LOCAL MUNICIPALITY	2567 LENYEENEE-A EXT 3	RESIDENTIAL	0.0810	150 000	
LENYEENYEE-A EXT 3	00002568	00000	0000	GREATER TZANEEN LOCAL MUNICIPALITY	2568 LENYEENEE-A EXT 3	RESIDENTIAL	0.0721	100 000	
LENYEENYEE-A EXT 3	00002569	00000	0000	GREATER TZANEEN LOCAL MUNICIPALITY	2569 LENYEENEE-A EXT 3	RESIDENTIAL	0.0955	300 000	
LENYEENYEE-A EXT 3	00002570	00000	0000	GREATER TZANEEN LOCAL MUNICIPALITY	2570 LENYEENEE-A EXT 3	RESIDENTIAL	0.0694	150 000	
LENYEENYEE-A EXT 3	00002571	00000	0000	GREATER TZANEEN LOCAL MUNICIPALITY	2571 LENYEENEE-A EXT 3	RESIDENTIAL	0.0812	200 000	
LENYEENYEE-A EXT 3	00002572	00000	0000	GREATER TZANEEN LOCAL MUNICIPALITY	2572 LENYEENEE-A EXT 3	RESIDENTIAL	0.0772	150 000	
LENYEENYEE-A EXT 3	00002573	00000	0000	GREATER TZANEEN LOCAL MUNICIPALITY	2573 LENYEENEE-A EXT 3	RESIDENTIAL	0.0871	150 000	
LENYEENYEE-A EXT 3	00002574	00000	0000	GREATER TZANEEN LOCAL MUNICIPALITY	2574 LENYEENEE-A EXT 3	RESIDENTIAL	0.0808	150 000	
LENYEENYEE-A EXT 3	00002575	00000	0000	GREATER TZANEEN LOCAL MUNICIPALITY	2575 LENYEENEE-A EXT 3	RESIDENTIAL	0.0660	150 000	
LENYEENYEE-A EXT 3	00002576	00000	0000	GREATER TZANEEN LOCAL MUNICIPALITY	2576 LENYEENEE-A EXT 3	RESIDENTIAL	0.0497	150 000	
LENYEENYEE-A EXT 3	00002577	00000	0000	GREATER TZANEEN LOCAL MUNICIPALITY	2577 LENYEENEE-A EXT 3	RESIDENTIAL	0.0881	200 000	
LENYEENYEE-A EXT 3	00002578	00000	0000	GREATER TZANEEN LOCAL MUNICIPALITY	2578 LENYEENEE-A EXT 3	RESIDENTIAL	0.0658	150 000	
LENYEENYEE-A EXT 3	00002579	00000	0000	GREATER TZANEEN LOCAL MUNICIPALITY	2579 LENYEENEE-A EXT 3	RESIDENTIAL	0.0582	150 000	
LENYEENYEE-A EXT 3	00002580	00000	0000	GREATER TZANEEN LOCAL MUNICIPALITY	2580 LENYEENEE-A EXT 3	RESIDENTIAL	0.0566	150 000	



GREATER TZANEEN LOCAL MUNICIPALITY

Valuation roll for the period 1 July 2013 - 30 June 2017



REGISTERED OR OTHER DESCRIPTION OF THE PROPERTY				FULL NAMES OF OWNER(S)	CATEGORY DETERMINED IN TERMS OF SECTION 8 OF THE ACT	PHYSICAL ADDRESS OF THE PROPERTY	EXTENT OF THE PROPERTY (H)	MARKET VALUE OF THE PROPERTY	REMARKS
SUBURB	ERFNR	PORTION	UNIT						
LENYEENYEE-A EXT 3	00002581	00000	0000	GREATER TZANEEN LOCAL MUNICIPALITY	2581 LENYEENEE-A EXT 3	RESIDENTIAL	0.0718	150 000	
LENYEENYEE-A EXT 3	00002582	00000	0000	GREATER TZANEEN LOCAL MUNICIPALITY	2582 LENYEENEE-A EXT 3	RESIDENTIAL	0.0684	250 000	
LENYEENYEE-A EXT 3	00002583	00000	0000	GREATER TZANEEN LOCAL MUNICIPALITY	2583 LENYEENEE-A EXT 3	RESIDENTIAL	0.0848	150 000	
LENYEENYEE-A EXT 3	00002584	00000	0000	GREATER TZANEEN LOCAL MUNICIPALITY	2584 LENYEENEE-A EXT 3	RESIDENTIAL	0.0536	150 000	
LENYEENYEE-A EXT 3	00002585	00000	0000	GREATER TZANEEN LOCAL MUNICIPALITY	2585 LENYEENEE-A EXT 3	RESIDENTIAL	0.0302	100 000	
LENYEENYEE-A EXT 3	00002586	00000	0000	GREATER TZANEEN LOCAL MUNICIPALITY	2586 LENYEENEE-A EXT 3	RESIDENTIAL	0.0337	150 000	
LENYEENYEE-A EXT 3	00002587	00000	0000	GREATER TZANEEN LOCAL MUNICIPALITY	2587 LENYEENEE-A EXT 3	RESIDENTIAL	0.0504	150 000	
LENYEENYEE-A EXT 3	00002588	00000	0000	GREATER TZANEEN LOCAL MUNICIPALITY	2588 LENYEENEE-A EXT 3	RESIDENTIAL	0.0599	100 000	
LENYEENYEE-A EXT 3	00002589	00000	0000	GREATER TZANEEN LOCAL MUNICIPALITY	2589 LENYEENEE-A EXT 3	RESIDENTIAL	0.0468	300 000	
LENYEENYEE-A EXT 3	00002590	00000	0000	GREATER TZANEEN LOCAL MUNICIPALITY	2590 LENYEENEE-A EXT 3	RESIDENTIAL	0.0477	200 000	
LENYEENYEE-A EXT 3	00002591	00000	0000	GREATER TZANEEN LOCAL MUNICIPALITY	2591 LENYEENEE-A EXT 3	VACANT RESIDENTIAL	0.0547	50 000	
LENYEENYEE-A EXT 3	00002592	00000	0000	GREATER TZANEEN LOCAL MUNICIPALITY	2592 LENYEENEE-A EXT 3	RESIDENTIAL	0.0491	250 000	
LENYEENYEE-A EXT 3	00002593	00000	0000	GREATER TZANEEN LOCAL MUNICIPALITY	2593 LENYEENEE-A EXT 3	RESIDENTIAL	0.0714	150 000	
LENYEENYEE-A EXT 3	00002594	00000	0000	GREATER TZANEEN LOCAL MUNICIPALITY	2594 LENYEENEE-A EXT 3	RESIDENTIAL	0.0657	100 000	
LENYEENYEE-A EXT 3	00002595	00000	0000	GREATER TZANEEN LOCAL MUNICIPALITY	2595 LENYEENEE-A EXT 3	RESIDENTIAL	0.0655	150 000	
LENYEENYEE-A EXT 3	00002596	00000	0000	GREATER TZANEEN LOCAL MUNICIPALITY	2596 LENYEENEE-A EXT 3	RESIDENTIAL	0.0586	350 000	
LENYEENYEE-A EXT 3	00002597	00000	0000	GREATER TZANEEN LOCAL MUNICIPALITY	2597 LENYEENEE-A EXT 3	RESIDENTIAL	0.0725	200 000	
LENYEENYEE-A EXT 3	00002598	00000	0000	GREATER TZANEEN LOCAL MUNICIPALITY	2598 LENYEENEE-A EXT 3	RESIDENTIAL	0.0639	200 000	
LENYEENYEE-A EXT 3	00002599	00000	0000	GREATER TZANEEN LOCAL MUNICIPALITY	2599 LENYEENEE-A EXT 3	RESIDENTIAL	0.0494	150 000	
LENYEENYEE-A EXT 3	00002600	00000	0000	GREATER TZANEEN LOCAL MUNICIPALITY	2600 LENYEENEE-A EXT 3	RESIDENTIAL	0.0472	150 000	
LENYEENYEE-A EXT 3	00002601	00000	0000	GREATER TZANEEN LOCAL MUNICIPALITY	2601 LENYEENEE-A EXT 3	RESIDENTIAL	0.0501	100 000	
LENYEENYEE-A EXT 3	00002602	00000	0000	GREATER TZANEEN LOCAL MUNICIPALITY	2602 LENYEENEE-A EXT 3	RESIDENTIAL	0.0660	150 000	
LENYEENYEE-A EXT 3	00002603	00000	0000	GREATER TZANEEN LOCAL MUNICIPALITY	2603 LENYEENEE-A EXT 3	RESIDENTIAL	0.0426	150 000	
LENYEENYEE-A EXT 3	00002604	00000	0000	GREATER TZANEEN LOCAL MUNICIPALITY	2604 LENYEENEE-A EXT 3	RESIDENTIAL	0.0404	70 000	
LENYEENYEE-A EXT 3	00002605	00000	0000	GREATER TZANEEN LOCAL MUNICIPALITY	2605 LENYEENEE-A EXT 3	VACANT RESIDENTIAL	0.2968	50 000	
LENYEENYEE-A EXT 3	00002606	00000	0000	GREATER TZANEEN LOCAL MUNICIPALITY	2606 LENYEENEE-A EXT 3	RESIDENTIAL	0.0463	150 000	
LENYEENYEE-A EXT 3	00002607	00000	0000	GREATER TZANEEN LOCAL MUNICIPALITY	2607 LENYEENEE-A EXT 3	RESIDENTIAL	0.0460	150 000	
LENYEENYEE-A EXT 3	00002608	00000	0000	GREATER TZANEEN LOCAL MUNICIPALITY	2608 LENYEENEE-A EXT 3	RESIDENTIAL	0.0460	150 000	
LENYEENYEE-A EXT 3	00002609	00000	0000	GREATER TZANEEN LOCAL MUNICIPALITY	2609 LENYEENEE-A EXT 3	RESIDENTIAL	0.0405	150 000	
LENYEENYEE-A EXT 3	00002610	00000	0000	GREATER TZANEEN LOCAL MUNICIPALITY	2610 LENYEENEE-A EXT 3	RESIDENTIAL	0.0457	200 000	
LENYEENYEE-A EXT 3	00002611	00000	0000	GREATER TZANEEN LOCAL MUNICIPALITY	2611 LENYEENEE-A EXT 3	VACANT RESIDENTIAL	0.0558	50 000	
LENYEENYEE-A EXT 3	00002612	00000	0000	GREATER TZANEEN LOCAL MUNICIPALITY	2612 LENYEENEE-A EXT 3	RESIDENTIAL	0.0592	150 000	
LENYEENYEE-A EXT 3	00002613	00000	0000	GREATER TZANEEN LOCAL MUNICIPALITY	2613 LENYEENEE-A EXT 3	RESIDENTIAL	0.0425	150 000	
LENYEENYEE-A EXT 3	00002614	00000	0000	GREATER TZANEEN LOCAL MUNICIPALITY	2614 LENYEENEE-A EXT 3	VACANT RESIDENTIAL	0.0674	50 000	
LENYEENYEE-A EXT 3	00002615	00000	0000	GREATER TZANEEN LOCAL MUNICIPALITY	2615 LENYEENEE-A EXT 3	RESIDENTIAL	0.0515	150 000	
LENYEENYEE-A EXT 3	00002616	00000	0000	GREATER TZANEEN LOCAL MUNICIPALITY	2616 LENYEENEE-A EXT 3	VACANT RESIDENTIAL	0.0507	50 000	
LENYEENYEE-A EXT 3	00002617	00000	0000	GREATER TZANEEN LOCAL MUNICIPALITY	2617 LENYEENEE-A EXT 3	VACANT RESIDENTIAL	0.0732	50 000	
LENYEENYEE-A EXT 3	00002618	00000	0000	GREATER TZANEEN LOCAL MUNICIPALITY	2618 LENYEENEE-A EXT 3	VACANT RESIDENTIAL	0.0737	50 000	
LENYEENYEE-A EXT 3	00002619	00000	0000	GREATER TZANEEN LOCAL MUNICIPALITY	2619 LENYEENEE-A EXT 3	RESIDENTIAL	0.0518	150 000	
LENYEENYEE-A EXT 3	00002620	00000	0000	GREATER TZANEEN LOCAL MUNICIPALITY	2620 LENYEENEE-A EXT 3	RESIDENTIAL	0.0556	150 000	



GREATER TZANEEN LOCAL MUNICIPALITY

Valuation roll for the period 1 July 2013 - 30 June 2017



REGISTERED OR OTHER DESCRIPTION OF THE PROPERTY				FULL NAMES OF OWNER(S)	CATEGORY DETERMINED IN TERMS OF SECTION 8 OF THE ACT	PHYSICAL ADDRESS OF THE PROPERTY	EXTENT OF THE PROPERTY (H)	MARKET VALUE OF THE PROPERTY	REMARKS
SUBURB	ERFNR	PORTION	UNIT						
LENYEENYEE-A EXT 3	00002621	00000	0000	GREATER TZANEEN LOCAL MUNICIPALITY	2621 LENYEENEE-A EXT 3	VACANT RESIDENTIAL	0.0768	50 000	
LENYEENYEE-A EXT 3	00002622	00000	0000	GREATER TZANEEN LOCAL MUNICIPALITY	2622 LENYEENEE-A EXT 3	RESIDENTIAL	0.0945	550 000	
LENYEENYEE-A EXT 3	00002623	00000	0000	GREATER TZANEEN LOCAL MUNICIPALITY	2623 LENYEENEE-A EXT 3	RESIDENTIAL	0.0740	400 000	
LENYEENYEE-A EXT 3	00002624	00000	0000	GREATER TZANEEN LOCAL MUNICIPALITY	2624 LENYEENEE-A EXT 3	VACANT RESIDENTIAL	0.0573	50 000	
LENYEENYEE-A EXT 3	00002625	00000	0000	GREATER TZANEEN LOCAL MUNICIPALITY	2625 LENYEENEE-A EXT 3	VACANT RESIDENTIAL	0.0434	50 000	
LENYEENYEE-A EXT 3	00002626	00000	0000	GREATER TZANEEN LOCAL MUNICIPALITY	2626 LENYEENEE-A EXT 3	MUNICIPAL	3.1561	320 000	
LENYEENYEE-A EXT 3	00002627	00000	0000	GREATER TZANEEN LOCAL MUNICIPALITY	2627 LENYEENEE-A EXT 3	RESIDENTIAL	0.0627	250 000	
LENYEENYEE-A EXT 3	00002628	00000	0000	GREATER TZANEEN LOCAL MUNICIPALITY	2628 LENYEENEE-A EXT 3	RESIDENTIAL	0.0810	150 000	
LENYEENYEE-A EXT 3	00002629	00000	0000	GREATER TZANEEN LOCAL MUNICIPALITY	2629 LENYEENEE-A EXT 3	RESIDENTIAL	0.0598	200 000	
LENYEENYEE-A EXT 3	00002630	00000	0000	GREATER TZANEEN LOCAL MUNICIPALITY	2630 LENYEENEE-A EXT 3	RESIDENTIAL	0.0525	200 000	
LENYEENYEE-A EXT 3	00002631	00000	0000	GREATER TZANEEN LOCAL MUNICIPALITY	2631 LENYEENEE-A EXT 3	RESIDENTIAL	0.0932	300 000	
LENYEENYEE-A EXT 3	00002632	00000	0000	GREATER TZANEEN LOCAL MUNICIPALITY	2632 LENYEENEE-A EXT 3	RESIDENTIAL	0.0723	200 000	
LENYEENYEE-A EXT 3	00002633	00000	0000	GREATER TZANEEN LOCAL MUNICIPALITY	2633 LENYEENEE-A EXT 3	RESIDENTIAL	0.0655	300 000	
LENYEENYEE-A EXT 3	00002634	00000	0000	GREATER TZANEEN LOCAL MUNICIPALITY	2634 LENYEENEE-A EXT 3	RESIDENTIAL	0.0696	150 000	
LENYEENYEE-A EXT 3	00002635	00000	0000	GREATER TZANEEN LOCAL MUNICIPALITY	2635 LENYEENEE-A EXT 3	RESIDENTIAL	0.0587	150 000	
LENYEENYEE-A EXT 3	00002636	00000	0000	GREATER TZANEEN LOCAL MUNICIPALITY	2636 LENYEENEE-A EXT 3	RESIDENTIAL	0.0439	150 000	
LENYEENYEE-A EXT 3	00002637	00000	0000	GREATER TZANEEN LOCAL MUNICIPALITY	2637 LENYEENEE-A EXT 3	RESIDENTIAL	0.0340	300 000	
LENYEENYEE-A EXT 3	00002638	00000	0000	GREATER TZANEEN LOCAL MUNICIPALITY	2638 LENYEENEE-A EXT 3	RESIDENTIAL	0.0605	150 000	
LENYEENYEE-A EXT 3	00002639	00000	0000	GREATER TZANEEN LOCAL MUNICIPALITY	2639 LENYEENEE-A EXT 3	VACANT RESIDENTIAL	0.0833	50 000	
LENYEENYEE-A EXT 3	00002640	00000	0000	GREATER TZANEEN LOCAL MUNICIPALITY	2640 LENYEENEE-A EXT 3	RESIDENTIAL	0.0536	500 000	
LENYEENYEE-A EXT 3	00002641	00000	0000	GREATER TZANEEN LOCAL MUNICIPALITY	2641 LENYEENEE-A EXT 3	RESIDENTIAL	0.0496	300 000	
LENYEENYEE-A EXT 3	00002642	00000	0000	GREATER TZANEEN LOCAL MUNICIPALITY	2642 LENYEENEE-A EXT 3	RESIDENTIAL	0.0786	80 000	
LENYEENYEE-A EXT 3	00002643	00000	0000	GREATER TZANEEN LOCAL MUNICIPALITY	2643 LENYEENEE-A EXT 3	VACANT RESIDENTIAL	0.0868	50 000	
LENYEENYEE-A EXT 3	00002644	00000	0000	GREATER TZANEEN LOCAL MUNICIPALITY	2644 LENYEENEE-A EXT 3	RESIDENTIAL	0.0566	350 000	
LENYEENYEE-A EXT 3	00002645	00000	0000	GREATER TZANEEN LOCAL MUNICIPALITY	2645 LENYEENEE-A EXT 3	RESIDENTIAL	0.0632	150 000	
LENYEENYEE-A EXT 3	00002646	00000	0000	GREATER TZANEEN LOCAL MUNICIPALITY	2646 LENYEENEE-A EXT 3	RESIDENTIAL	0.0945	100 000	
LENYEENYEE-A EXT 3	00002647	00000	0000	GREATER TZANEEN LOCAL MUNICIPALITY	2647 LENYEENEE-A EXT 3	RESIDENTIAL	0.0841	350 000	
LENYEENYEE-A EXT 3	00002648	00000	0000	GREATER TZANEEN LOCAL MUNICIPALITY	2648 LENYEENEE-A EXT 3	RESIDENTIAL	0.0542	350 000	
LENYEENYEE-A EXT 3	00002649	00000	0000	GREATER TZANEEN LOCAL MUNICIPALITY	2649 LENYEENEE-A EXT 3	VACANT RESIDENTIAL	0.0650	50 000	
LENYEENYEE-A EXT 3	00002650	00000	0000	GREATER TZANEEN LOCAL MUNICIPALITY	2650 LENYEENEE-A EXT 3	RESIDENTIAL	0.0966	200 000	
LENYEENYEE-A EXT 3	00002651	00000	0000	GREATER TZANEEN LOCAL MUNICIPALITY	2651 LENYEENEE-A EXT 3	RESIDENTIAL	0.0834	150 000	
LENYEENYEE-A EXT 3	00002652	00000	0000	GREATER TZANEEN LOCAL MUNICIPALITY	2652 LENYEENEE-A EXT 3	RESIDENTIAL	0.0537	100 000	
LENYEENYEE-A EXT 3	00002653	00000	0000	GREATER TZANEEN LOCAL MUNICIPALITY	2653 LENYEENEE-A EXT 3	RESIDENTIAL	0.2523	350 000	
LENYEENYEE-A EXT 3	00002654	00000	0000	GREATER TZANEEN LOCAL MUNICIPALITY	2654 LENYEENEE-A EXT 3	RESIDENTIAL	0.0758	150 000	
LENYEENYEE-A EXT 3	00002655	00000	0000	GREATER TZANEEN LOCAL MUNICIPALITY	2655 LENYEENEE-A EXT 3	VACANT RESIDENTIAL	0.0704	50 000	
LENYEENYEE-A EXT 3	00002656	00000	0000	GREATER TZANEEN LOCAL MUNICIPALITY	2656 LENYEENEE-A EXT 3	RESIDENTIAL	0.0468	150 000	
LENYEENYEE-A EXT 3	00002657	00000	0000	GREATER TZANEEN LOCAL MUNICIPALITY	2657 LENYEENEE-A EXT 3	RESIDENTIAL	0.0480	150 000	
LENYEENYEE-A EXT 3	00002658	00000	0000	GREATER TZANEEN LOCAL MUNICIPALITY	2658 LENYEENEE-A EXT 3	RESIDENTIAL	0.0625	150 000	
LENYEENYEE-A EXT 3	00002659	00000	0000	GREATER TZANEEN LOCAL MUNICIPALITY	2659 LENYEENEE-A EXT 3	RESIDENTIAL	0.1883	450 000	
LENYEENYEE-A EXT 3	00002660	00000	0000	GREATER TZANEEN LOCAL MUNICIPALITY	2660 LENYEENEE-A EXT 3	RESIDENTIAL	0.0608	150 000	



GREATER TZANEEN LOCAL MUNICIPALITY

Valuation roll for the period 1 July 2013 - 30 June 2017



REGISTERED OR OTHER DESCRIPTION OF THE PROPERTY				FULL NAMES OF OWNER(S)	CATEGORY DETERMINED IN TERMS OF SECTION 8 OF THE ACT	PHYSICAL ADDRESS OF THE PROPERTY	EXTENT OF THE PROPERTY (H)	MARKET VALUE OF THE PROPERTY	REMARKS
SUBURB	ERFNR	PORTION	UNIT						
LENYEENYEE-A EXT 3	00002661	00000	0000	GREATER TZANEEN LOCAL MUNICIPALITY	2661 LENYEENEE-A EXT 3	RESIDENTIAL	0.0629	150 000	
LENYEENYEE-A EXT 3	00002662	00000	0000	GREATER TZANEEN LOCAL MUNICIPALITY	2662 LENYEENEE-A EXT 3	RESIDENTIAL	0.0902	100 000	
LENYEENYEE-A EXT 3	00002663	00000	0000	GREATER TZANEEN LOCAL MUNICIPALITY	2663 LENYEENEE-A EXT 3	RESIDENTIAL	0.0929	150 000	
LENYEENYEE-A EXT 3	00002664	00000	0000	GREATER TZANEEN LOCAL MUNICIPALITY	2664 LENYEENEE-A EXT 3	RESIDENTIAL	0.0818	150 000	
LENYEENYEE-A EXT 3	00002665	00000	0000	GREATER TZANEEN LOCAL MUNICIPALITY	2665 LENYEENEE-A EXT 3	RESIDENTIAL	0.0718	150 000	
LENYEENYEE-A EXT 3	00002666	00000	0000	GREATER TZANEEN LOCAL MUNICIPALITY	2666 LENYEENEE-A EXT 3	RESIDENTIAL	0.0696	200 000	
LENYEENYEE-A EXT 3	00002667	00000	0000	GREATER TZANEEN LOCAL MUNICIPALITY	2667 LENYEENEE-A EXT 3	RESIDENTIAL	0.0802	200 000	
LENYEENYEE-A EXT 3	00002668	00000	0000	GREATER TZANEEN LOCAL MUNICIPALITY	2668 LENYEENEE-A EXT 3	RESIDENTIAL	0.0863	200 000	
LENYEENYEE-A EXT 3	00002669	00000	0000	GREATER TZANEEN LOCAL MUNICIPALITY	2669 LENYEENEE-A EXT 3	RESIDENTIAL	0.0777	350 000	
LENYEENYEE-A EXT 3	00002670	00000	0000	GREATER TZANEEN LOCAL MUNICIPALITY	2670 LENYEENEE-A EXT 3	RESIDENTIAL	0.0732	100 000	
LENYEENYEE-A EXT 3	00002671	00000	0000	GREATER TZANEEN LOCAL MUNICIPALITY	2671 LENYEENEE-A EXT 3	RESIDENTIAL	0.0829	150 000	
LENYEENYEE-A EXT 3	00002672	00000	0000	GREATER TZANEEN LOCAL MUNICIPALITY	2672 LENYEENEE-A EXT 3	RESIDENTIAL	0.0855	300 000	
LENYEENYEE-A EXT 3	00002673	00000	0000	GREATER TZANEEN LOCAL MUNICIPALITY	2673 LENYEENEE-A EXT 3	RESIDENTIAL	0.0766	200 000	
LENYEENYEE-A EXT 3	00002674	00000	0000	GREATER TZANEEN LOCAL MUNICIPALITY	2674 LENYEENEE-A EXT 3	RESIDENTIAL	0.1610	550 000	
LENYEENYEE-A EXT 3	00002675	00000	0000	GREATER TZANEEN LOCAL MUNICIPALITY	2675 LENYEENEE-A EXT 3	RESIDENTIAL	0.0466	400 000	
LENYEENYEE-A EXT 3	00002676	00000	0000	GREATER TZANEEN LOCAL MUNICIPALITY	2676 LENYEENEE-A EXT 3	RESIDENTIAL	0.0562	100 000	
LENYEENYEE-A EXT 3	00002677	00000	0000	GREATER TZANEEN LOCAL MUNICIPALITY	2677 LENYEENEE-A EXT 3	MUNICIPAL	2.2261	220 000	
LENYEENYEE-A EXT 3	00002678	00000	0000	GREATER TZANEEN LOCAL MUNICIPALITY	2678 LENYEENEE-A EXT 3	MUNICIPAL	0.7918	100 000	
LENYEENYEE-A EXT 3	00002679	00000	0000	GREATER TZANEEN LOCAL MUNICIPALITY	2679 LENYEENEE-A EXT 3	VACANT RESIDENTIAL	0.0637	50 000	
LENYEENYEE-A EXT 3	00002680	00000	0000	GREATER TZANEEN LOCAL MUNICIPALITY	2680 LENYEENEE-A EXT 3	VACANT RESIDENTIAL	0.0817	50 000	
LENYEENYEE-A EXT 3	00002681	00000	0000	GREATER TZANEEN LOCAL MUNICIPALITY	2681 LENYEENEE-A EXT 3	RESIDENTIAL	0.1635	300 000	
LENYEENYEE-A EXT 3	00002682	00000	0000	GREATER TZANEEN LOCAL MUNICIPALITY	2682 LENYEENEE-A EXT 3	VACANT RESIDENTIAL	0.0836	50 000	
LENYEENYEE-A EXT 3	00002683	00000	0000	GREATER TZANEEN LOCAL MUNICIPALITY	2683 LENYEENEE-A EXT 3	RESIDENTIAL	0.0711	150 000	
LENYEENYEE-A EXT 3	00002684	00000	0000	GREATER TZANEEN LOCAL MUNICIPALITY	2684 LENYEENEE-A EXT 3	RESIDENTIAL	0.0767	350 000	
LENYEENYEE-A EXT 3	00002685	00000	0000	GREATER TZANEEN LOCAL MUNICIPALITY	2685 LENYEENEE-A EXT 3	MUNICIPAL	1.9143	190 000	
LENYEENYEE-A EXT 3	00002686	00000	0000	GREATER TZANEEN LOCAL MUNICIPALITY	2686 LENYEENEE-A EXT 3	MUNICIPAL	0.1434	60 000	
LENYEENYEE-A EXT 3	00002687	00000	0000	GREATER TZANEEN LOCAL MUNICIPALITY	2687 LENYEENEE-A EXT 3	RESIDENTIAL	0.0334	100 000	
LENYEENYEE-A EXT 3	00002688	00000	0000	GREATER TZANEEN LOCAL MUNICIPALITY	2688 LENYEENEE-A EXT 3	RELIGIOUS USE	0.0484	50 000	
LENYEENYEE-A EXT 3	00002689	00000	0000	GREATER TZANEEN LOCAL MUNICIPALITY	2689 LENYEENEE-A EXT 3	RELIGIOUS USE	0.0471	50 000	
LENYEENYEE-A EXT 3	00002690	00000	0000	GREATER TZANEEN LOCAL MUNICIPALITY	2690 LENYEENEE-A EXT 3	RELIGIOUS USE	0.0755	300 000	
LENYEENYEE-A EXT 3	00002691	00000	0000	GREATER TZANEEN LOCAL MUNICIPALITY	2691 LENYEENEE-A EXT 3	RELIGIOUS USE	0.0765	50 000	
LENYEENYEE-A EXT 3	00002692	00000	0000	GREATER TZANEEN LOCAL MUNICIPALITY	2692 LENYEENEE-A EXT 3	RESIDENTIAL	0.1200	200 000	
LENYEENYEE-A EXT 3	00002693	00000	0000	GREATER TZANEEN LOCAL MUNICIPALITY	2693 LENYEENEE-A EXT 3	RESIDENTIAL	0.0830	200 000	
LENYEENYEE-A EXT 3	00002694	00000	0000	GREATER TZANEEN LOCAL MUNICIPALITY	2694 LENYEENEE-A EXT 3	RESIDENTIAL	0.0896	200 000	
LENYEENYEE-A EXT 3	00002695	00000	0000	GREATER TZANEEN LOCAL MUNICIPALITY	2695 LENYEENEE-A EXT 3	RESIDENTIAL	0.0647	150 000	
LENYEENYEE-A EXT 3	00002696	00000	0000	GREATER TZANEEN LOCAL MUNICIPALITY	2696 LENYEENEE-A EXT 3	RESIDENTIAL	0.1100	200 000	
LENYEENYEE-A EXT 3	00002697	00000	0000	GREATER TZANEEN LOCAL MUNICIPALITY	2697 LENYEENEE-A EXT 3	RESIDENTIAL	0.1042	550 000	
LENYEENYEE-A EXT 3	00002698	00000	0000	GREATER TZANEEN LOCAL MUNICIPALITY	2698 LENYEENEE-A EXT 3	CRECHE	0.1107	250 000	
LENYEENYEE-A EXT 3	00002699	00000	0000	GREATER TZANEEN LOCAL MUNICIPALITY	2699 LENYEENEE-A EXT 3	RESIDENTIAL	0.1024	350 000	
LENYEENYEE-A EXT 3	00002700	00000	0000	GREATER TZANEEN LOCAL MUNICIPALITY	2700 LENYEENEE-A EXT 3	RESIDENTIAL	0.0496	500 000	



GREATER TZANEEN LOCAL MUNICIPALITY

Valuation roll for the period 1 July 2013 - 30 June 2017



REGISTERED OR OTHER DESCRIPTION OF THE PROPERTY				FULL NAMES OF OWNER(S)	CATEGORY DETERMINED IN TERMS OF SECTION 8 OF THE ACT	PHYSICAL ADDRESS OF THE PROPERTY	EXTENT OF THE PROPERTY (H)	MARKET VALUE OF THE PROPERTY	REMARKS
SUBURB	ERFNR	PORTION	UNIT						
LENYEENYEE-A EXT 3	00002701	00000	0000	GREATER TZANEEN LOCAL MUNICIPALITY	2701 LENYEENEE-A EXT 3	RESIDENTIAL	0.0735	550 000	
LENYEENYEE-A EXT 3	00002702	00000	0000	GREATER TZANEEN LOCAL MUNICIPALITY	2702 LENYEENEE-A EXT 3	RESIDENTIAL	0.0777	400 000	
LENYEENYEE-A EXT 3	00002703	00000	0000	GREATER TZANEEN LOCAL MUNICIPALITY	2703 LENYEENEE-A EXT 3	RESIDENTIAL	0.0561	150 000	
LENYEENYEE-A EXT 3	00002704	00000	0000	GREATER TZANEEN LOCAL MUNICIPALITY	2704 LENYEENEE-A EXT 3	RESIDENTIAL	0.0550	400 000	
LENYEENYEE-A EXT 3	00002705	00000	0000	GREATER TZANEEN LOCAL MUNICIPALITY	2705 LENYEENEE-A EXT 3	RESIDENTIAL	0.0553	200 000	
LENYEENYEE-A EXT 3	00002706	00000	0000	GREATER TZANEEN LOCAL MUNICIPALITY	2706 LENYEENEE-A EXT 3	RESIDENTIAL	0.0393	500 000	
LENYEENYEE-A EXT 3	00002707	00000	0000	GREATER TZANEEN LOCAL MUNICIPALITY	2707 LENYEENEE-A EXT 3	RESIDENTIAL	0.0480	350 000	
LENYEENYEE-A EXT 3	00002708	00000	0000	GREATER TZANEEN LOCAL MUNICIPALITY	2708 LENYEENEE-A EXT 3	RESIDENTIAL	0.0703	200 000	
LENYEENYEE-A EXT 3	00002709	00000	0000	GREATER TZANEEN LOCAL MUNICIPALITY	2709 LENYEENEE-A EXT 3	RESIDENTIAL	0.0710	400 000	
LENYEENYEE-A EXT 3	00002710	00000	0000	GREATER TZANEEN LOCAL MUNICIPALITY	2710 LENYEENEE-A EXT 3	RESIDENTIAL	0.0813	250 000	
LENYEENYEE-A EXT 3	00002711	00000	0000	GREATER TZANEEN LOCAL MUNICIPALITY	2711 LENYEENEE-A EXT 3	VACANT RESIDENTIAL	0.0844	50 000	
LENYEENYEE-A EXT 4	00002712	00000	0000	GREATER TZANEEN LOCAL MUNICIPALITY	2712 LENYEENEE-A EXT 4	VACANT RESIDENTIAL	1.1187	50 000	
LENYEENYEE-A EXT 4	00002713	00000	0000	GREATER TZANEEN LOCAL MUNICIPALITY	2713 LENYEENEE-A EXT 4	VACANT RESIDENTIAL	0.7458	50 000	
LENYEENYEE-A EXT 4	00002714	00000	0000	GREATER TZANEEN LOCAL MUNICIPALITY	2714 LENYEENEE-A EXT 4	RESIDENTIAL	0.0860	150 000	
LENYEENYEE-A EXT 4	00002715	00000	0000	GREATER TZANEEN LOCAL MUNICIPALITY	2715 LENYEENEE-A EXT 4	RESIDENTIAL	0.1238	150 000	
LENYEENYEE-A EXT 4	00002716	00000	0000	GREATER TZANEEN LOCAL MUNICIPALITY	2716 LENYEENEE-A EXT 4	RESIDENTIAL	0.0632	150 000	
LENYEENYEE-A EXT 4	00002717	00000	0000	GREATER TZANEEN LOCAL MUNICIPALITY	2717 LENYEENEE-A EXT 4	VACANT RESIDENTIAL	0.0739	50 000	
LENYEENYEE-A EXT 4	00002718	00000	0000	GREATER TZANEEN LOCAL MUNICIPALITY	2718 LENYEENEE-A EXT 4	VACANT RESIDENTIAL	0.0833	50 000	
LENYEENYEE-A EXT 4	00002719	00000	0000	GREATER TZANEEN LOCAL MUNICIPALITY	2719 LENYEENEE-A EXT 4	RESIDENTIAL	0.0675	100 000	
LENYEENYEE-A EXT 4	00002720	00000	0000	GREATER TZANEEN LOCAL MUNICIPALITY	2720 LENYEENEE-A EXT 4	RESIDENTIAL	0.0597	150 000	
LENYEENYEE-A EXT 4	00002721	00000	0000	GREATER TZANEEN LOCAL MUNICIPALITY	2721 LENYEENEE-A EXT 4	RESIDENTIAL	0.0519	150 000	
LENYEENYEE-A EXT 4	00002722	00000	0000	GREATER TZANEEN LOCAL MUNICIPALITY	2722 LENYEENEE-A EXT 4	RESIDENTIAL	0.0447	200 000	
LENYEENYEE-A EXT 4	00002723	00000	0000	GREATER TZANEEN LOCAL MUNICIPALITY	2723 LENYEENEE-A EXT 4	VACANT RESIDENTIAL	0.5399	50 000	
LENYEENYEE-A EXT 4	00002724	00000	0000	GREATER TZANEEN LOCAL MUNICIPALITY	2724 LENYEENEE-A EXT 4	RESIDENTIAL	0.0499	150 000	
LENYEENYEE-A EXT 4	00002725	00000	0000	GREATER TZANEEN LOCAL MUNICIPALITY	2725 LENYEENEE-A EXT 4	RESIDENTIAL	0.0512	100 000	
LENYEENYEE-A EXT 4	00002726	00000	0000	GREATER TZANEEN LOCAL MUNICIPALITY	2726 LENYEENEE-A EXT 4	RESIDENTIAL	0.0512	500 000	
LENYEENYEE-A EXT 4	00002727	00000	0000	GREATER TZANEEN LOCAL MUNICIPALITY	2727 LENYEENEE-A EXT 4	RESIDENTIAL	0.0535	750 000	
LENYEENYEE-A EXT 4	00002728	00000	0000	GREATER TZANEEN LOCAL MUNICIPALITY	2728 LENYEENEE-A EXT 4	RESIDENTIAL	0.0853	150 000	
LENYEENYEE-A EXT 4	00002729	00000	0000	GREATER TZANEEN LOCAL MUNICIPALITY	2729 LENYEENEE-A EXT 4	RESIDENTIAL	0.0615	150 000	
LENYEENYEE-A EXT 4	00002730	00000	0000	GREATER TZANEEN LOCAL MUNICIPALITY	2730 LENYEENEE-A EXT 4	RESIDENTIAL	0.0603	100 000	
LENYEENYEE-A EXT 4	00002731	00000	0000	GREATER TZANEEN LOCAL MUNICIPALITY	2731 LENYEENEE-A EXT 4	RESIDENTIAL	0.0904	350 000	
LENYEENYEE-A EXT 4	00002732	00000	0000	GREATER TZANEEN LOCAL MUNICIPALITY	2732 LENYEENEE-A EXT 4	RESIDENTIAL	0.0260	200 000	
LENYEENYEE-A EXT 4	00002733	00000	0000	GREATER TZANEEN LOCAL MUNICIPALITY	2733 LENYEENEE-A EXT 4	RESIDENTIAL	0.0497	100 000	
LENYEENYEE-A EXT 4	00002734	00000	0000	GREATER TZANEEN LOCAL MUNICIPALITY	2734 LENYEENEE-A EXT 4	RESIDENTIAL	0.0506	150 000	
LENYEENYEE-A EXT 4	00002735	00000	0000	GREATER TZANEEN LOCAL MUNICIPALITY	2735 LENYEENEE-A EXT 4	RESIDENTIAL	0.0516	350 000	
LENYEENYEE-A EXT 4	00002736	00000	0000	GREATER TZANEEN LOCAL MUNICIPALITY	2736 LENYEENEE-A EXT 4	RESIDENTIAL	0.0356	300 000	
LENYEENYEE-A EXT 4	00002737	00000	0000	GREATER TZANEEN LOCAL MUNICIPALITY	2737 LENYEENEE-A EXT 4	RESIDENTIAL	0.0349	300 000	
LENYEENYEE-A EXT 4	00002738	00000	0000	GREATER TZANEEN LOCAL MUNICIPALITY	2738 LENYEENEE-A EXT 4	RESIDENTIAL	0.0461	300 000	
LENYEENYEE-A EXT 4	00002739	00000	0000	GREATER TZANEEN LOCAL MUNICIPALITY	2739 LENYEENEE-A EXT 4	RESIDENTIAL	0.0687	300 000	
LENYEENYEE-A EXT 4	00002740	00000	0000	GREATER TZANEEN LOCAL MUNICIPALITY	2740 LENYEENEE-A EXT 4	VACANT RESIDENTIAL	0.0808	50 000	



GREATER TZANEEN LOCAL MUNICIPALITY

Valuation roll for the period 1 July 2013 - 30 June 2017



REGISTERED OR OTHER DESCRIPTION OF THE PROPERTY				FULL NAMES OF OWNER(S)	CATEGORY DETERMINED IN TERMS OF SECTION 8 OF THE ACT	PHYSICAL ADDRESS OF THE PROPERTY	EXTENT OF THE PROPERTY (H)	MARKET VALUE OF THE PROPERTY	REMARKS
SUBURB	ERFNR	PORTION	UNIT						
LENYEENYEE-A EXT 4	00002741	00000	0000	GREATER TZANEEN LOCAL MUNICIPALITY	2741 LENYEENEE-A EXT 4	RESIDENTIAL	0.0926	100 000	
LENYEENYEE-A EXT 4	00002742	00000	0000	GREATER TZANEEN LOCAL MUNICIPALITY	2742 LENYEENEE-A EXT 4	RESIDENTIAL	0.0835	300 000	
LENYEENYEE-A EXT 4	00002743	00000	0000	GREATER TZANEEN LOCAL MUNICIPALITY	2743 LENYEENEE-A EXT 4	RESIDENTIAL	0.1372	150 000	
LENYEENYEE-A EXT 4	00002744	00000	0000	GREATER TZANEEN LOCAL MUNICIPALITY	2744 LENYEENEE-A EXT 4	RESIDENTIAL	0.0725	150 000	
LENYEENYEE-A EXT 4	00002745	00000	0000	GREATER TZANEEN LOCAL MUNICIPALITY	2745 LENYEENEE-A EXT 4	RESIDENTIAL	0.0593	100 000	
LENYEENYEE-A EXT 4	00002746	00000	0000	GREATER TZANEEN LOCAL MUNICIPALITY	2746 LENYEENEE-A EXT 4	RESIDENTIAL	0.1352	200 000	
LENYEENYEE-A EXT 4	00002747	00000	0000	GREATER TZANEEN LOCAL MUNICIPALITY	2747 LENYEENEE-A EXT 4	RESIDENTIAL	0.0736	150 000	
LENYEENYEE-A EXT 4	00002748	00000	0000	GREATER TZANEEN LOCAL MUNICIPALITY	2748 LENYEENEE-A EXT 4	RESIDENTIAL	0.0677	200 000	
LENYEENYEE-A EXT 4	00002749	00000	0000	GREATER TZANEEN LOCAL MUNICIPALITY	2749 LENYEENEE-A EXT 4	RESIDENTIAL	0.0619	400 000	
LENYEENYEE-A EXT 4	00002750	00000	0000	GREATER TZANEEN LOCAL MUNICIPALITY	2750 LENYEENEE-A EXT 4	RESIDENTIAL	0.0495	200 000	
LENYEENYEE-A EXT 4	00002751	00000	0000	GREATER TZANEEN LOCAL MUNICIPALITY	2751 LENYEENEE-A EXT 4	RESIDENTIAL	0.0482	80 000	
LENYEENYEE-A EXT 4	00002752	00000	0000	GREATER TZANEEN LOCAL MUNICIPALITY	2752 LENYEENEE-A EXT 4	RESIDENTIAL	0.0486	150 000	
LENYEENYEE-A EXT 4	00002753	00000	0000	GREATER TZANEEN LOCAL MUNICIPALITY	2753 LENYEENEE-A EXT 4	RESIDENTIAL	0.0363	200 000	
LENYEENYEE-A EXT 4	00002754	00000	0000	GREATER TZANEEN LOCAL MUNICIPALITY	2754 LENYEENEE-A EXT 4	RESIDENTIAL	0.0371	350 000	
LENYEENYEE-A EXT 4	00002755	00000	0000	GREATER TZANEEN LOCAL MUNICIPALITY	2755 LENYEENEE-A EXT 4	VACANT RESIDENTIAL	0.0542	50 000	
LENYEENYEE-A EXT 4	00002756	00000	0000	GREATER TZANEEN LOCAL MUNICIPALITY	2756 LENYEENEE-A EXT 4	RESIDENTIAL	0.0345	100 000	
LENYEENYEE-A EXT 4	00002757	00000	0000	GREATER TZANEEN LOCAL MUNICIPALITY	2757 LENYEENEE-A EXT 4	RESIDENTIAL	0.0397	100 000	
LENYEENYEE-A EXT 4	00002758	00000	0000	GREATER TZANEEN LOCAL MUNICIPALITY	2758 LENYEENEE-A EXT 4	RESIDENTIAL	0.0466	200 000	
LENYEENYEE-A EXT 4	00002759	00000	0000	GREATER TZANEEN LOCAL MUNICIPALITY	2759 LENYEENEE-A EXT 4	RESIDENTIAL	0.0681	300 000	
LENYEENYEE-A EXT 4	00002760	00000	0000	GREATER TZANEEN LOCAL MUNICIPALITY	2760 LENYEENEE-A EXT 4	RESIDENTIAL	0.0695	450 000	
LENYEENYEE-A EXT 4	00002761	00000	0000	GREATER TZANEEN LOCAL MUNICIPALITY	2761 LENYEENEE-A EXT 4	RESIDENTIAL	0.0790	300 000	
LENYEENYEE-A EXT 4	00002762	00000	0000	GREATER TZANEEN LOCAL MUNICIPALITY	2762 LENYEENEE-A EXT 4	RESIDENTIAL	0.1042	300 000	
LENYEENYEE-A EXT 4	00002763	00000	0000	GREATER TZANEEN LOCAL MUNICIPALITY	2763 LENYEENEE-A EXT 4	RESIDENTIAL	0.1168	200 000	
LENYEENYEE-A EXT 4	00002764	00000	0000	GREATER TZANEEN LOCAL MUNICIPALITY	2764 LENYEENEE-A EXT 4	VACANT RESIDENTIAL	0.0920	50 000	
LENYEENYEE-A EXT 4	00002765	00000	0000	GREATER TZANEEN LOCAL MUNICIPALITY	2765 LENYEENEE-A EXT 4	RESIDENTIAL	0.0742	100 000	
LENYEENYEE-A EXT 4	00002766	00000	0000	GREATER TZANEEN LOCAL MUNICIPALITY	2766 LENYEENEE-A EXT 4	RESIDENTIAL	0.0617	150 000	
LENYEENYEE-A EXT 4	00002767	00000	0000	GREATER TZANEEN LOCAL MUNICIPALITY	2767 LENYEENEE-A EXT 4	RESIDENTIAL	0.0568	150 000	
LENYEENYEE-A EXT 4	00002768	00000	0000	GREATER TZANEEN LOCAL MUNICIPALITY	2768 LENYEENEE-A EXT 4	RESIDENTIAL	0.0517	100 000	
LENYEENYEE-A EXT 4	00002769	00000	0000	GREATER TZANEEN LOCAL MUNICIPALITY	2769 LENYEENEE-A EXT 4	RESIDENTIAL	0.0436	120 000	
LENYEENYEE-A EXT 4	00002770	00000	0000	GREATER TZANEEN LOCAL MUNICIPALITY	2770 LENYEENEE-A EXT 4	RESIDENTIAL	0.0414	150 000	
LENYEENYEE-A EXT 4	00002771	00000	0000	GREATER TZANEEN LOCAL MUNICIPALITY	2771 LENYEENEE-A EXT 4	RESIDENTIAL	0.0404	150 000	
LENYEENYEE-A EXT 4	00002772	00000	0000	GREATER TZANEEN LOCAL MUNICIPALITY	2772 LENYEENEE-A EXT 4	RESIDENTIAL	0.0493	150 000	
LENYEENYEE-A EXT 4	00002773	00000	0000	GREATER TZANEEN LOCAL MUNICIPALITY	2773 LENYEENEE-A EXT 4	RESIDENTIAL	0.0519	100 000	
LENYEENYEE-A EXT 4	00002774	00000	0000	GREATER TZANEEN LOCAL MUNICIPALITY	2774 LENYEENEE-A EXT 4	RESIDENTIAL	0.0522	100 000	
LENYEENYEE-A EXT 4	00002775	00000	0000	GREATER TZANEEN LOCAL MUNICIPALITY	2775 LENYEENEE-A EXT 4	RESIDENTIAL	0.0376	500 000	
LENYEENYEE-A EXT 4	00002776	00000	0000	GREATER TZANEEN LOCAL MUNICIPALITY	2776 LENYEENEE-A EXT 4	RESIDENTIAL	0.0538	80 000	
LENYEENYEE-A EXT 4	00002777	00000	0000	GREATER TZANEEN LOCAL MUNICIPALITY	2777 LENYEENEE-A EXT 4	VACANT RESIDENTIAL	0.0824	50 000	
LENYEENYEE-A EXT 4	00002778	00000	0000	GREATER TZANEEN LOCAL MUNICIPALITY	2778 LENYEENEE-A EXT 4	RESIDENTIAL	0.1139	100 000	
LENYEENYEE-A EXT 4	00002779	00000	0000	GREATER TZANEEN LOCAL MUNICIPALITY	2779 LENYEENEE-A EXT 4	RESIDENTIAL	0.0552	400 000	
LENYEENYEE-A EXT 4	00002780	00000	0000	GREATER TZANEEN LOCAL MUNICIPALITY	2780 LENYEENEE-A EXT 4	RESIDENTIAL	0.1060	300 000	



GREATER TZANEEN LOCAL MUNICIPALITY

Valuation roll for the period 1 July 2013 - 30 June 2017



REGISTERED OR OTHER DESCRIPTION OF THE PROPERTY				FULL NAMES OF OWNER(S)	CATEGORY DETERMINED IN TERMS OF SECTION 8 OF THE ACT	PHYSICAL ADDRESS OF THE PROPERTY	EXTENT OF THE PROPERTY (H)	MARKET VALUE OF THE PROPERTY	REMARKS
SUBURB	ERFNR	PORTION	UNIT						
LENYEENYEE-A EXT 4	00002781	00000	0000	GREATER TZANEEN LOCAL MUNICIPALITY	2781 LENYEENEE-A EXT 4	RESIDENTIAL	0.0603	150 000	
LENYEENYEE-A EXT 4	00002782	00000	0000	GREATER TZANEEN LOCAL MUNICIPALITY	2782 LENYEENEE-A EXT 4	RESIDENTIAL	0.0618	80 000	
LENYEENYEE-A EXT 4	00002783	00000	0000	GREATER TZANEEN LOCAL MUNICIPALITY	2783 LENYEENEE-A EXT 4	VACANT RESIDENTIAL	0.0518	50 000	
LENYEENYEE-A EXT 4	00002784	00000	0000	GREATER TZANEEN LOCAL MUNICIPALITY	2784 LENYEENEE-A EXT 4	VACANT RESIDENTIAL	0.0335	50 000	
LENYEENYEE-A EXT 4	00002785	00000	0000	GREATER TZANEEN LOCAL MUNICIPALITY	2785 LENYEENEE-A EXT 4	RESIDENTIAL	0.0381	150 000	
LENYEENYEE-A EXT 4	00002786	00000	0000	GREATER TZANEEN LOCAL MUNICIPALITY	2786 LENYEENEE-A EXT 4	RESIDENTIAL	0.0393	150 000	
LENYEENYEE-A EXT 4	00002787	00000	0000	GREATER TZANEEN LOCAL MUNICIPALITY	2787 LENYEENEE-A EXT 4	RESIDENTIAL	0.1006	100 000	
LENYEENYEE-A EXT 4	00002788	00000	0000	GREATER TZANEEN LOCAL MUNICIPALITY	2788 LENYEENEE-A EXT 4	RESIDENTIAL	0.0553	200 000	
LENYEENYEE-A EXT 4	00002789	00000	0000	GREATER TZANEEN LOCAL MUNICIPALITY	2789 LENYEENEE-A EXT 4	RESIDENTIAL	0.0979	150 000	
LENYEENYEE-A EXT 4	00002790	00000	0000	GREATER TZANEEN LOCAL MUNICIPALITY	2790 LENYEENEE-A EXT 4	RESIDENTIAL	0.0750	100 000	
LENYEENYEE-A EXT 4	00002791	00000	0000	GREATER TZANEEN LOCAL MUNICIPALITY	2791 LENYEENEE-A EXT 4	RESIDENTIAL	0.0618	300 000	
LENYEENYEE-A EXT 5	00002792	00000	0000	GREATER TZANEEN LOCAL MUNICIPALITY	2792 LENYEENEE-A EXT 5	RELIGIOUS USE	0.5767	1 000 000	
LENYEENYEE-A EXT 5	00002793	00000	0000	GREATER TZANEEN LOCAL MUNICIPALITY	2793 LENYEENEE-A EXT 5	MUNICIPAL	5.8587	60 000	
LENYEENYEE-A EXT 5	00002794	00000	0000	GREATER TZANEEN LOCAL MUNICIPALITY	2794 LENYEENEE-A EXT 5	RESIDENTIAL	0.0850	380 000	
LENYEENYEE-A EXT 5	00002795	00000	0000	GREATER TZANEEN LOCAL MUNICIPALITY	2795 LENYEENEE-A EXT 5	RESIDENTIAL	0.0518	200 000	
LENYEENYEE-A EXT 5	00002796	00000	0000	GREATER TZANEEN LOCAL MUNICIPALITY	2796 LENYEENEE-A EXT 5	VACANT RESIDENTIAL	0.0420	50 000	
LENYEENYEE-A EXT 5	00002797	00000	0000	GREATER TZANEEN LOCAL MUNICIPALITY	2797 LENYEENEE-A EXT 5	RESIDENTIAL	0.0420	150 000	
LENYEENYEE-A EXT 5	00002798	00000	0000	GREATER TZANEEN LOCAL MUNICIPALITY	2798 LENYEENEE-A EXT 5	RESIDENTIAL	0.0804	500 000	
LENYEENYEE-A EXT 5	00002799	00000	0000	GREATER TZANEEN LOCAL MUNICIPALITY	2799 LENYEENEE-A EXT 5	RESIDENTIAL	0.0702	300 000	
LENYEENYEE-A EXT 5	00002800	00000	0000	GREATER TZANEEN LOCAL MUNICIPALITY	2800 LENYEENEE-A EXT 5	RESIDENTIAL	0.0560	250 000	
LENYEENYEE-A EXT 5	00002801	00000	0000	GREATER TZANEEN LOCAL MUNICIPALITY	2801 LENYEENEE-A EXT 5	VACANT RESIDENTIAL	0.0560	50 000	
LENYEENYEE-A EXT 5	00002802	00000	0000	GREATER TZANEEN LOCAL MUNICIPALITY	2802 LENYEENEE-A EXT 5	RESIDENTIAL	0.0560	550 000	
LENYEENYEE-A EXT 5	00002803	00000	0000	GREATER TZANEEN LOCAL MUNICIPALITY	2803 LENYEENEE-A EXT 5	RESIDENTIAL	0.0616	300 000	
LENYEENYEE-A EXT 5	00002804	00000	0000	GREATER TZANEEN LOCAL MUNICIPALITY	2804 LENYEENEE-A EXT 5	RESIDENTIAL	0.0594	200 000	
LENYEENYEE-A EXT 5	00002805	00000	0000	GREATER TZANEEN LOCAL MUNICIPALITY	2805 LENYEENEE-A EXT 5	RESIDENTIAL	0.0560	180 000	
LENYEENYEE-A EXT 5	00002806	00000	0000	GREATER TZANEEN LOCAL MUNICIPALITY	2806 LENYEENEE-A EXT 5	RESIDENTIAL	0.0560	400 000	
LENYEENYEE-A EXT 5	00002807	00000	0000	GREATER TZANEEN LOCAL MUNICIPALITY	2807 LENYEENEE-A EXT 5	RESIDENTIAL	0.0560	200 000	
LENYEENYEE-A EXT 5	00002808	00000	0000	GREATER TZANEEN LOCAL MUNICIPALITY	2808 LENYEENEE-A EXT 5	RESIDENTIAL	0.0560	200 000	
LENYEENYEE-A	00002812	00000	0000	MOSEKALEME REUBEN MAKATE	2812 LENYEENEE-A	RESIDENTIAL	0.0693	350 000	
LENYEENYEE-A	00002812	00001	0000	GREATER TZANEEN LOCAL MUNICIPALITY	2812 LENYEENEE-A	RESIDENTIAL	0.0652	350 000	
LENYEENYEE-A	00002812	00002	0000	MATETA MOSIMA ROSINA	2812 LENYEENEE-A	RESIDENTIAL	0.0672	350 000	
LENYEENYEE-A	00002812	00003	0000	GREATER TZANEEN LOCAL MUNICIPALITY	2812 LENYEENEE-A	RESIDENTIAL	0.0499	380 000	
LENYEENYEE-A	00002812	00004	0000	GREATER TZANEEN LOCAL MUNICIPALITY	2812 LENYEENEE-A	RESIDENTIAL	0.0498	250 000	
LENYEENYEE-A	00002812	00005	0000	RAKGWALE THOBELE JACK	2812 LENYEENEE-A	RESIDENTIAL	0.0666	250 000	
LENYEENYEE-A EXT 1	00002817	00000	0000	GREATER TZANEEN LOCAL MUNICIPALITY	2817 LENYEENEE-A EXT1	RESIDENTIAL	0.0576	150 000	
LENYEENYEE-A EXT 1	00002818	00000	0000	GREATER TZANEEN LOCAL MUNICIPALITY	2818 LENYEENEE-A EXT1	RESIDENTIAL	0.0450	150 000	
LENYEENYEE-A EXT 1	00002819	00000	0000	GREATER TZANEEN LOCAL MUNICIPALITY	2819 LENYEENEE-A EXT1	RESIDENTIAL	0.0450	150 000	
LENYEENYEE-A EXT 1	00002820	00000	0000	GREATER TZANEEN LOCAL MUNICIPALITY	2820 LENYEENEE-A EXT1	RESIDENTIAL	0.0664	150 000	
LENYEENYEE-A EXT 1	00002821	00000	0000	GREATER TZANEEN LOCAL MUNICIPALITY	2821 LENYEENEE-A EXT1	RESIDENTIAL	0.0599	150 000	
LENYEENYEE-A EXT 1	00002822	00000	0000	GREATER TZANEEN LOCAL MUNICIPALITY	2822 LENYEENEE-A EXT1	RESIDENTIAL	0.0550	150 000	



GREATER TZANEEN LOCAL MUNICIPALITY

Valuation roll for the period 1 July 2013 - 30 June 2017



REGISTERED OR OTHER DESCRIPTION OF THE PROPERTY				FULL NAMES OF OWNER(S)	CATEGORY DETERMINED IN TERMS OF SECTION 8 OF THE ACT	PHYSICAL ADDRESS OF THE PROPERTY	EXTENT OF THE PROPERTY (H)	MARKET VALUE OF THE PROPERTY	REMARKS
SUBURB	ERFNR	PORTION	UNIT						
LENYEENYEE-A EXT 1	00002823	00000	0000	GREATER TZANEEN LOCAL MUNICIPALITY	2823 LENYEENEE-A EXT1	RESIDENTIAL	0.0491	150 000	
LENYEENYEE-A EXT 1	00002824	00000	0000	GREATER TZANEEN LOCAL MUNICIPALITY	2824 LENYEENEE-A EXT1	VACANT RESIDENTIAL	0.0580	50 000	
LENYEENYEE-A EXT 1	00002825	00000	0000	GREATER TZANEEN LOCAL MUNICIPALITY	2825 LENYEENEE-A EXT1	RESIDENTIAL	0.0354	150 000	
LENYEENYEE-A EXT 1	00002826	00000	0000	GREATER TZANEEN LOCAL MUNICIPALITY	2826 LENYEENEE-A EXT1	RESIDENTIAL	0.0450	150 000	
LENYEENYEE-A EXT 1	00002827	00000	0000	GREATER TZANEEN LOCAL MUNICIPALITY	2827 LENYEENEE-A EXT1	RESIDENTIAL	0.0450	150 000	
LENYEENYEE-A EXT 1	00002828	00000	0000	GREATER TZANEEN LOCAL MUNICIPALITY	2828 LENYEENEE-A EXT1	RESIDENTIAL	0.0450	150 000	
LENYEENYEE-A EXT 1	00002829	00000	0000	GREATER TZANEEN LOCAL MUNICIPALITY	2829 LENYEENEE-A EXT1	RESIDENTIAL	0.0587	150 000	
LENYEENYEE-A EXT 1	00002830	00000	0000	GREATER TZANEEN LOCAL MUNICIPALITY	2830 LENYEENEE-A EXT1	RESIDENTIAL	0.0715	150 000	
LENYEENYEE-A EXT 1	00002831	00000	0000	GREATER TZANEEN LOCAL MUNICIPALITY	2831 LENYEENEE-A EXT1	RESIDENTIAL	0.0450	150 000	
LENYEENYEE-A EXT 1	00002832	00000	0000	GREATER TZANEEN LOCAL MUNICIPALITY	2832 LENYEENEE-A EXT1	RESIDENTIAL	0.0450	150 000	
LENYEENYEE-A EXT 1	00002833	00000	0000	GREATER TZANEEN LOCAL MUNICIPALITY	2833 LENYEENEE-A EXT1	RESIDENTIAL	0.0703	150 000	
LENYEENYEE-A EXT 1	00002834	00000	0000	GREATER TZANEEN LOCAL MUNICIPALITY	2834 LENYEENEE-A EXT1	RESIDENTIAL	0.0645	100 000	
LENYEENYEE-A EXT 1	00002835	00000	0000	DIALE MAMATLAKA ALFRED	2835 LENYEENEE-A EXT1	RESIDENTIAL	0.0469	450 000	
LENYEENYEE-A EXT 1	00002836	00000	0000	GREATER TZANEEN LOCAL MUNICIPALITY	2836 LENYEENEE-A EXT1	VACANT RESIDENTIAL	0.0457	50 000	
LENYEENYEE-A EXT 1	00002838	00000	0000	MOTLOUTSI PHETOLE BERNARD	2838 LENYEENEE-A EXT1	RESIDENTIAL	0.0420	150 000	
LENYEENYEE-A EXT 1	00002839	00000	0000	GREATER TZANEEN LOCAL MUNICIPALITY	2839 LENYEENEE-A EXT1	RESIDENTIAL	0.0423	150 000	
LENYEENYEE-A EXT 1	00002840	00000	0000	GREATER TZANEEN LOCAL MUNICIPALITY	2840 LENYEENEE-A EXT1	RESIDENTIAL	0.0446	150 000	
LENYEENYEE-A EXT 1	00002841	00000	0000	GREATER TZANEEN LOCAL MUNICIPALITY	2841 LENYEENEE-A EXT1	RESIDENTIAL	0.0359	150 000	
LENYEENYEE-A EXT 1	00002842	00000	0000	GREATER TZANEEN LOCAL MUNICIPALITY	2842 LENYEENEE-A EXT1	VACANT RESIDENTIAL	0.0498	50 000	
LENYEENYEE-A EXT 1	00002843	00000	0000	GREATER TZANEEN LOCAL MUNICIPALITY	2843 LENYEENEE-A EXT1	VACANT RESIDENTIAL	0.0449	50 000	
LENYEENYEE-A EXT 1	00002844	00000	0000	GREATER TZANEEN LOCAL MUNICIPALITY	2844 LENYEENEE-A EXT1	VACANT RESIDENTIAL	0.0448	50 000	
LENYEENYEE-A EXT 1	00002845	00000	0000	GREATER TZANEEN LOCAL MUNICIPALITY	2845 LENYEENEE-A EXT1	RESIDENTIAL	0.0448	150 000	
LENYEENYEE-A EXT 1	00002846	00000	0000	GREATER TZANEEN LOCAL MUNICIPALITY	2846 LENYEENEE-A EXT1	RESIDENTIAL	0.0448	150 000	
LENYEENYEE-A EXT 1	00002847	00000	0000	GREATER TZANEEN LOCAL MUNICIPALITY	2847 LENYEENEE-A EXT1	RESIDENTIAL	0.0448	200 000	
LENYEENYEE-A EXT 1	00002848	00000	0000	GREATER TZANEEN LOCAL MUNICIPALITY	2848 LENYEENEE-A EXT1	RESIDENTIAL	0.0448	150 000	
LENYEENYEE-A EXT 1	00002849	00000	0000	GREATER TZANEEN LOCAL MUNICIPALITY	2849 LENYEENEE-A EXT1	RESIDENTIAL	0.0448	150 000	
LENYEENYEE-A EXT 1	00002850	00000	0000	GREATER TZANEEN LOCAL MUNICIPALITY	2850 LENYEENEE-A EXT1	RESIDENTIAL	0.0448	150 000	
LENYEENYEE-A EXT 1	00002851	00000	0000	GREATER TZANEEN LOCAL MUNICIPALITY	2851 LENYEENEE-A EXT1	RESIDENTIAL	0.0757	200 000	
LENYEENYEE-A EXT 1	00002852	00000	0000	GREATER TZANEEN LOCAL MUNICIPALITY	2852 LENYEENEE-A EXT1	VACANT RESIDENTIAL	0.0683	50 000	
LENYEENYEE-A EXT 1	00002853	00000	0000	GREATER TZANEEN LOCAL MUNICIPALITY	2853 LENYEENEE-A EXT1	RESIDENTIAL	0.0932	100 000	
LENYEENYEE-A EXT 1	00002854	00000	0000	GREATER TZANEEN LOCAL MUNICIPALITY	2854 LENYEENEE-A EXT1	RESIDENTIAL	0.0581	150 000	
LENYEENYEE-A EXT 1	00002855	00000	0000	GREATER TZANEEN LOCAL MUNICIPALITY	2855 LENYEENEE-A EXT1	RESIDENTIAL	0.0456	150 000	
LENYEENYEE-A EXT 1	00002856	00000	0000	GREATER TZANEEN LOCAL MUNICIPALITY	2856 LENYEENEE-A EXT1	RESIDENTIAL	0.0454	150 000	
LENYEENYEE-A EXT 1	00002857	00000	0000	GREATER TZANEEN LOCAL MUNICIPALITY	2857 LENYEENEE-A EXT1	RESIDENTIAL	0.0451	150 000	
LENYEENYEE-A EXT 1	00002858	00000	0000	BOPANE DIBAENG SIMON	2858 LENYEENEE-A EXT1	RESIDENTIAL	0.0497	380 000	
LENYEENYEE-A EXT 1	00002859	00000	0000	GREATER TZANEEN LOCAL MUNICIPALITY	2859 LENYEENEE-A EXT1	RESIDENTIAL	0.0827	350 000	
LENYEENYEE-A EXT 1	00002860	00000	0000	MOREMA MAILE EPHRAIM	2860 LENYEENEE-A EXT1	RESIDENTIAL	0.0448	480 000	
LENYEENYEE-A EXT 1	00002861	00000	0000	GREATER TZANEEN LOCAL MUNICIPALITY	2861 LENYEENEE-A EXT1	RESIDENTIAL	0.0448	150 000	
LENYEENYEE-A EXT 1	00002862	00000	0000	GREATER TZANEEN LOCAL MUNICIPALITY	2862 LENYEENEE-A EXT1	RESIDENTIAL	0.0448	150 000	
LENYEENYEE-A EXT 1	00002863	00000	0000	GREATER TZANEEN LOCAL MUNICIPALITY	2863 LENYEENEE-A EXT1	RESIDENTIAL	0.0448	150 000	



GREATER TZANEEN LOCAL MUNICIPALITY

Valuation roll for the period 1 July 2013 - 30 June 2017



REGISTERED OR OTHER DESCRIPTION OF THE PROPERTY				FULL NAMES OF OWNER(S)	CATEGORY DETERMINED IN TERMS OF SECTION 8 OF THE ACT	PHYSICAL ADDRESS OF THE PROPERTY	EXTENT OF THE PROPERTY (H)	MARKET VALUE OF THE PROPERTY	REMARKS
SUBURB	ERFNR	PORTION	UNIT						
LENYEENYEE-A EXT 1	00002864	00000	0000	GREATER TZANEEN LOCAL MUNICIPALITY	2864 LENYEENEE-A EXT1	RESIDENTIAL	0.0448	150 000	
LENYEENYEE-A EXT 1	00002865	00000	0000	GREATER TZANEEN LOCAL MUNICIPALITY	2865 LENYEENEE-A EXT1	RESIDENTIAL	0.0448	150 000	
LENYEENYEE-A EXT 1	00002866	00000	0000	GREATER TZANEEN LOCAL MUNICIPALITY	2866 LENYEENEE-A EXT1	VACANT RESIDENTIAL	0.0448	50 000	
LENYEENYEE-A EXT 1	00002867	00000	0000	MODULA DINAMA SAMUEL	2867 LENYEENEE-A EXT1	VACANT RESIDENTIAL	0.0517	50 000	
LENYEENYEE-A EXT 1	00002868	00000	0000	MAAKE MONJEZI AGNES	2868 LENYEENEE-A EXT1	RESIDENTIAL	0.0525	200 000	
LENYEENYEE-A EXT 1	00002869	00000	0000	GREATER TZANEEN LOCAL MUNICIPALITY	2869 LENYEENEE-A EXT1	RESIDENTIAL	0.0527	150 000	
LENYEENYEE-A EXT 1	00002870	00000	0000	GREATER TZANEEN LOCAL MUNICIPALITY	2870 LENYEENEE-A EXT1	RESIDENTIAL	0.0463	200 000	
LENYEENYEE-A EXT 1	00002871	00000	0000	GREATER TZANEEN LOCAL MUNICIPALITY	2871 LENYEENEE-A EXT1	RESIDENTIAL	0.0510	150 000	
LENYEENYEE-A EXT 1	00002872	00000	0000	GREATER TZANEEN LOCAL MUNICIPALITY	2872 LENYEENEE-A EXT1	RESIDENTIAL	0.0690	150 000	
LENYEENYEE-A EXT 1	00002873	00000	0000	GREATER TZANEEN LOCAL MUNICIPALITY	2873 LENYEENEE-A EXT1	RESIDENTIAL	0.0465	150 000	
LENYEENYEE-A EXT 1	00002874	00000	0000	GREATER TZANEEN LOCAL MUNICIPALITY	2874 LENYEENEE-A EXT1	VACANT RESIDENTIAL	0.0465	50 000	
LENYEENYEE-A EXT 1	00002875	00000	0000	GREATER TZANEEN LOCAL MUNICIPALITY	2875 LENYEENEE-A EXT1	RESIDENTIAL	0.0622	400 000	
LENYEENYEE-A EXT 1	00002876	00000	0000	GREATER TZANEEN LOCAL MUNICIPALITY	2876 LENYEENEE-A EXT1	RESIDENTIAL	0.0420	200 000	
LENYEENYEE-A EXT 1	00002877	00000	0000	GREATER TZANEEN LOCAL MUNICIPALITY	2877 LENYEENEE-A EXT1	RESIDENTIAL	0.0517	200 000	
LENYEENYEE-A EXT 1	00002878	00000	0000	GREATER TZANEEN LOCAL MUNICIPALITY	2878 LENYEENEE-A EXT1	RESIDENTIAL	0.0503	150 000	
LENYEENYEE-A EXT 1	00002879	00000	0000	GREATER TZANEEN LOCAL MUNICIPALITY	2879 LENYEENEE-A EXT1	RESIDENTIAL	0.0480	150 000	
LENYEENYEE-A EXT 1	00002880	00000	0000	GREATER TZANEEN LOCAL MUNICIPALITY	2880 LENYEENEE-A EXT1	BUSINESS	0.0397	200 000	
LENYEENYEE-A EXT 1	00002881	00000	0000	RAMAFALO MAPULA GRACE	2881 LENYEENEE-A EXT1	RESIDENTIAL	0.0450	400 000	
LENYEENYEE-A EXT 1	00002882	00000	0000	GREATER TZANEEN LOCAL MUNICIPALITY	2882 LENYEENEE-A EXT1	RESIDENTIAL	0.0450	150 000	
LENYEENYEE-A EXT 1	00002883	00000	0000	GREATER TZANEEN LOCAL MUNICIPALITY	2883 LENYEENEE-A EXT1	RESIDENTIAL	0.0450	150 000	
LENYEENYEE-A EXT 1	00002884	00000	0000	GREATER TZANEEN LOCAL MUNICIPALITY	2884 LENYEENEE-A EXT1	RESIDENTIAL	0.0450	150 000	
LENYEENYEE-A EXT 1	00002885	00000	0000	GREATER TZANEEN LOCAL MUNICIPALITY	2885 LENYEENEE-A EXT1	RESIDENTIAL	0.0450	150 000	
LENYEENYEE-A EXT 1	00002886	00000	0000	GREATER TZANEEN LOCAL MUNICIPALITY	2886 LENYEENEE-A EXT1	RESIDENTIAL	0.0450	150 000	
LENYEENYEE-A EXT 1	00002887	00000	0000	GREATER TZANEEN LOCAL MUNICIPALITY	2887 LENYEENEE-A EXT1	RESIDENTIAL	0.0450	150 000	
LENYEENYEE-A EXT 1	00002888	00000	0000	GREATER TZANEEN LOCAL MUNICIPALITY	2888 LENYEENEE-A EXT1	RESIDENTIAL	0.0402	150 000	
LENYEENYEE-A EXT 1	00002889	00000	0000	GREATER TZANEEN LOCAL MUNICIPALITY	2889 LENYEENEE-A EXT1	RELIGIOUS USE	0.0599	50 000	
LENYEENYEE-A EXT 1	00002890	00000	0000	GREATER TZANEEN LOCAL MUNICIPALITY	2890 LENYEENEE-A EXT1	RELIGIOUS USE	0.0450	100 000	
LENYEENYEE-A EXT 1	00002891	00000	0000	GREATER TZANEEN LOCAL MUNICIPALITY	2891 LENYEENEE-A EXT1	RELIGIOUS USE	0.0450	50 000	
LENYEENYEE-A EXT 1	00002892	00000	0000	GREATER TZANEEN LOCAL MUNICIPALITY	2892 LENYEENEE-A EXT1	RELIGIOUS USE	0.0450	50 000	
LENYEENYEE-A EXT 1	00002893	00000	0000	GREATER TZANEEN LOCAL MUNICIPALITY	2893 LENYEENEE-A EXT1	RELIGIOUS USE	0.0450	50 000	
LENYEENYEE-A EXT 1	00002894	00000	0000	GREATER TZANEEN LOCAL MUNICIPALITY	2894 LENYEENEE-A EXT1	RELIGIOUS USE	0.0522	50 000	
LENYEENYEE-A EXT 1	00002895	00000	0000	GREATER TZANEEN LOCAL MUNICIPALITY	2895 LENYEENEE-A EXT1	RESIDENTIAL	0.0545	150 000	
LENYEENYEE-A EXT 1	00002896	00000	0000	GREATER TZANEEN LOCAL MUNICIPALITY	2896 LENYEENEE-A EXT1	RESIDENTIAL	0.0491	150 000	
LENYEENYEE-A EXT 1	00002897	00000	0000	GREATER TZANEEN LOCAL MUNICIPALITY	2897 LENYEENEE-A EXT1	RESIDENTIAL	0.0448	200 000	
LENYEENYEE-A EXT 1	00002898	00000	0000	GREATER TZANEEN LOCAL MUNICIPALITY	2898 LENYEENEE-A EXT1	RESIDENTIAL	0.0448	150 000	
LENYEENYEE-A EXT 1	00002899	00000	0000	GREATER TZANEEN LOCAL MUNICIPALITY	2899 LENYEENEE-A EXT1	RESIDENTIAL	0.0448	150 000	
LENYEENYEE-A EXT 1	00002900	00000	0000	GREATER TZANEEN LOCAL MUNICIPALITY	2900 LENYEENEE-A EXT1	RESIDENTIAL	0.0448	150 000	
LENYEENYEE-A EXT 1	00002901	00000	0000	GREATER TZANEEN LOCAL MUNICIPALITY	2901 LENYEENEE-A EXT1	RESIDENTIAL	0.0448	150 000	
LENYEENYEE-A EXT 1	00002902	00000	0000	GREATER TZANEEN LOCAL MUNICIPALITY	2902 LENYEENEE-A EXT1	RESIDENTIAL	0.0661	150 000	
LENYEENYEE-A EXT 1	00002903	00000	0000	GREATER TZANEEN LOCAL MUNICIPALITY	2903 LENYEENEE-A EXT1	RESIDENTIAL	0.0582	150 000	



GREATER TZANEEN LOCAL MUNICIPALITY

Valuation roll for the period 1 July 2013 - 30 June 2017



REGISTERED OR OTHER DESCRIPTION OF THE PROPERTY				FULL NAMES OF OWNER(S)	CATEGORY DETERMINED IN TERMS OF SECTION 8 OF THE ACT	PHYSICAL ADDRESS OF THE PROPERTY	EXTENT OF THE PROPERTY (H)	MARKET VALUE OF THE PROPERTY	REMARKS
SUBURB	ERFNR	PORTION	UNIT						
LENYEENYEE-A EXT 1	00002904	00000	0000	GREATER TZANEEN LOCAL MUNICIPALITY	2904 LENYEENEE-A EXT1	RESIDENTIAL	0.0450	150 000	
LENYEENYEE-A EXT 1	00002905	00000	0000	GREATER TZANEEN LOCAL MUNICIPALITY	2905 LENYEENEE-A EXT1	RESIDENTIAL	0.0665	150 000	
LENYEENYEE-A EXT 1	00002906	00000	0000	GREATER TZANEEN LOCAL MUNICIPALITY	2906 LENYEENEE-A EXT1	STATE OWNED	7.2929	1 500 000	
LENYEENYEE-A EXT 1	00002907	00000	0000	GREATER TZANEEN LOCAL MUNICIPALITY	2907 LENYEENEE-A EXT1	MUNICIPAL	3.3114	30 000	
LENYEENYEE-A EXT 1	00002908	00000	0000	GREATER TZANEEN LOCAL MUNICIPALITY	2908 LENYEENEE-A EXT1	VACANT RESIDENTIAL	0.0506	50 000	
LENYEENYEE-A EXT 1	00002909	00000	0000	GREATER TZANEEN LOCAL MUNICIPALITY	2909 LENYEENEE-A EXT1	RESIDENTIAL	0.0634	100 000	
LENYEENYEE-A EXT 1	00002910	00000	0000	GREATER TZANEEN LOCAL MUNICIPALITY	2910 LENYEENEE-A EXT1	RESIDENTIAL	0.0605	150 000	
LENYEENYEE-A EXT 1	00002911	00000	0000	GREATER TZANEEN LOCAL MUNICIPALITY	2911 LENYEENEE-A EXT1	RESIDENTIAL	0.0478	200 000	
LENYEENYEE-A EXT 1	00002912	00000	0000	RAMODIKE MANTJELE EVELYN	2912 LENYEENEE-A EXT1	RESIDENTIAL	0.0449	300 000	
LENYEENYEE-A EXT 1	00002913	00000	0000	GREATER TZANEEN LOCAL MUNICIPALITY	2913 LENYEENEE-A EXT1	RESIDENTIAL	0.0577	150 000	
LENYEENYEE-A EXT 1	00002914	00000	0000	GREATER TZANEEN LOCAL MUNICIPALITY	2914 LENYEENEE-A EXT1	VACANT RESIDENTIAL	0.0437	50 000	
LENYEENYEE-A EXT 1	00002915	00000	0000	MAKWELA MASILO BOYCE	2915 LENYEENEE-A EXT1	RESIDENTIAL	0.0668	150 000	
LENYEENYEE-A EXT 1	00002916	00000	0000	GREATER TZANEEN LOCAL MUNICIPALITY	2916 LENYEENEE-A EXT1	RESIDENTIAL	0.0809	150 000	
LENYEENYEE-A EXT 1	00002917	00000	0000	GREATER TZANEEN LOCAL MUNICIPALITY	2917 LENYEENEE-A EXT1	RESIDENTIAL	0.0483	150 000	
LENYEENYEE-A EXT 1	00002918	00000	0000	GREATER TZANEEN LOCAL MUNICIPALITY	2918 LENYEENEE-A EXT1	VACANT RESIDENTIAL	0.0432	50 000	
LENYEENYEE-A EXT 1	00002919	00000	0000	GREATER TZANEEN LOCAL MUNICIPALITY	2919 LENYEENEE-A EXT1	RESIDENTIAL	0.0564	150 000	
LENYEENYEE-A EXT 1	00002920	00000	0000	GREATER TZANEEN LOCAL MUNICIPALITY	2920 LENYEENEE-A EXT1	RESIDENTIAL	0.0692	200 000	
LENYEENYEE-A EXT 1	00002921	00000	0000	RAMPHAHADI HAROLD MATLATSE	2921 LENYEENEE-A EXT1	RESIDENTIAL	0.0760	300 000	
LENYEENYEE-A EXT 1	00002922	00000	0000	GREATER TZANEEN LOCAL MUNICIPALITY	2922 LENYEENEE-A EXT1	RESIDENTIAL	0.0591	150 000	
LENYEENYEE-A EXT 1	00002923	00000	0000	GREATER TZANEEN LOCAL MUNICIPALITY	2923 LENYEENEE-A EXT1	VACANT RESIDENTIAL	0.1506	50 000	
LENYEENYEE-A EXT 1	00002924	00000	0000	GREATER TZANEEN LOCAL MUNICIPALITY	2924 LENYEENEE-A EXT1	VACANT RESIDENTIAL	0.0307	50 000	
LENYEENYEE-A EXT 1	00002925	00000	0000	GREATER TZANEEN LOCAL MUNICIPALITY	2925 LENYEENEE-A EXT1	VACANT RESIDENTIAL	0.0331	50 000	
LENYEENYEE-A EXT 1	00002926	00000	0000	GREATER TZANEEN LOCAL MUNICIPALITY	2926 LENYEENEE-A EXT1	VACANT RESIDENTIAL	0.0338	50 000	
LENYEENYEE-A EXT 1	00002927	00000	0000	NKGAPELE THABITHA MASEGATA	2927 LENYEENEE-A EXT1	RESIDENTIAL	0.0345	280 000	
LENYEENYEE-A EXT 1	00002928	00000	0000	RASEMOLA MPHONGA	2928 LENYEENEE-A EXT1	RESIDENTIAL	0.0352	400 000	
LENYEENYEE-A EXT 1	00002929	00000	0000	SEKOBO REFILWE ERNEST	2929 LENYEENEE-A EXT1	RESIDENTIAL	0.0657	280 000	
LENYEENYEE-A EXT 1	00002930	00000	0000	MAAKE MASILO VINCENT	2930 LENYEENEE-A EXT1	RESIDENTIAL	0.0584	280 000	
LENYEENYEE-A EXT 1	00002931	00000	0000	BATHOPELE SERVICE PROVIDERS CC	2931 LENYEENEE-A EXT1	RESIDENTIAL	0.0866	150 000	
LENYEENYEE-A EXT 1	00002932	00000	0000	HLUNGWANA LUCKSON	2932 LENYEENEE-A EXT1	RESIDENTIAL	0.0639	250 000	
LENYEENYEE-A EXT 1	00002933	00000	0000	GREATER TZANEEN LOCAL MUNICIPALITY	2933 LENYEENEE-A EXT1	RESIDENTIAL	0.0383	150 000	
LENYEENYEE-A EXT 1	00002934	00000	0000	MOGALE EMILY SOPHIA	2934 LENYEENEE-A EXT1	RESIDENTIAL	0.0365	300 000	
LENYEENYEE-A EXT 1	00002935	00000	0000	GREATER TZANEEN LOCAL MUNICIPALITY	2935 LENYEENEE-A EXT1	RESIDENTIAL	0.0373	150 000	
LENYEENYEE-A EXT 1	00002936	00000	0000	GREATER TZANEEN LOCAL MUNICIPALITY	2936 LENYEENEE-A EXT1	RESIDENTIAL	0.0381	150 000	
LENYEENYEE-A EXT 1	00002937	00000	0000	GREATER TZANEEN LOCAL MUNICIPALITY	2937 LENYEENEE-A EXT1	RESIDENTIAL	0.0389	150 000	
LENYEENYEE-A EXT 1	00002938	00000	0000	GREATER TZANEEN LOCAL MUNICIPALITY	2938 LENYEENEE-A EXT1	VACANT RESIDENTIAL	0.0398	50 000	
LENYEENYEE-A EXT 1	00002939	00000	0000	GREATER TZANEEN LOCAL MUNICIPALITY	2939 LENYEENEE-A EXT1	RESIDENTIAL	0.0489	150 000	
LENYEENYEE-A EXT 1	00002940	00000	0000	GREATER TZANEEN LOCAL MUNICIPALITY	2940 LENYEENEE-A EXT1	VACANT RESIDENTIAL	0.1399	50 000	
LENYEENYEE-A EXT 1	00002941	00000	0000	GREATER TZANEEN LOCAL MUNICIPALITY	2941 LENYEENEE-A EXT1	RESIDENTIAL	0.0517	150 000	
LENYEENYEE-A EXT 1	00002942	00000	0000	GREATER TZANEEN LOCAL MUNICIPALITY	2942 LENYEENEE-A EXT1	VACANT RESIDENTIAL	0.0450	50 000	
LENYEENYEE-A EXT 1	00002943	00000	0000	GREATER TZANEEN LOCAL MUNICIPALITY	2943 LENYEENEE-A EXT1	RESIDENTIAL	0.0450	150 000	



GREATER TZANEEN LOCAL MUNICIPALITY

Valuation roll for the period 1 July 2013 - 30 June 2017



REGISTERED OR OTHER DESCRIPTION OF THE PROPERTY				FULL NAMES OF OWNER(S)	CATEGORY DETERMINED IN TERMS OF SECTION 8 OF THE ACT	PHYSICAL ADDRESS OF THE PROPERTY	EXTENT OF THE PROPERTY (H)	MARKET VALUE OF THE PROPERTY	REMARKS
SUBURB	ERFNR	PORTION	UNIT						
LENYEENYEE-A EXT 1	00002944	00000	0000	GREATER TZANEEN LOCAL MUNICIPALITY	2944 LENYEENEE-A EXT1	RESIDENTIAL	0.0437	50 000	
LENYEENYEE-A EXT 1	00002945	00000	0000	GREATER TZANEEN LOCAL MUNICIPALITY	2945 LENYEENEE-A EXT1	MUNICIPAL	2.6257	260 000	
LENYEENYEE-A EXT 1	00002946	00000	0000	GREATER TZANEEN LOCAL MUNICIPALITY	2946 LENYEENEE-A EXT1	MUNICIPAL	0.5308	50 000	
LENYEENYEE-A EXT 1	00002947	00000	0000	GREATER TZANEEN LOCAL MUNICIPALITY	2947 LENYEENEE-A EXT1	MUNICIPAL	0.3954	40 000	
LENYEENYEE-A EXT 1	00002948	00000	0000	GREATER TZANEEN LOCAL MUNICIPALITY	2948 LENYEENEE-A EXT1	MUNICIPAL	0.2133	20 000	
LENYEENYEE-A EXT 1	00002949	00000	0000	GREATER TZANEEN LOCAL MUNICIPALITY	2949 LENYEENEE-A EXT1	MUNICIPAL	2.1672	22 000	
LENYEENYEE-A EXT 1	00002950	00000	0000	GREATER TZANEEN LOCAL MUNICIPALITY	2950 LENYEENEE-A EXT1	MUNICIPAL	0.1783	2 000	
LENYEENYEE-A EXT 1	00002951	00000	0000	GREATER TZANEEN LOCAL MUNICIPALITY	2951 LENYEENEE-A EXT1	MUNICIPAL	2.2541	110 000	
LENYEENYEE-A EXT 1	00002952	00000	0000	GREATER TZANEEN LOCAL MUNICIPALITY	2952 LENYEENEE-A EXT1	MUNICIPAL	0.0138	1 000	
LENYEENYEE-A EXT 1	00002953	00000	0000	GREATER TZANEEN LOCAL MUNICIPALITY	2953 LENYEENEE-A EXT1	MUNICIPAL	0.0427	4 000	
LENYEENYEE-A EXT 1	00002954	00000	0000	GREATER TZANEEN LOCAL MUNICIPALITY	2954 LENYEENEE-A EXT1	MUNICIPAL	0.0664	6 000	
LENYEENYEE-A EXT 1	00002958	00000	0000	DOES NOT EXISTS	2958 LENYEENEE-A EXT1	RELIGIOUS USE	1.0242	200 000	
LENYEENYEE-A EXT 2	00002377	00000	0000	GREATER TZANEEN LOCAL MUNICIPALITY	2377 LENYEENEE-A EXT 2	RELIGIOUS USE	0.8961	360 000	
LENYEENYEE-A EXT 2	00002378	00001	0000	GREATER TZANEEN LOCAL MUNICIPALITY	2378 LENYEENEE-A EXT 2	RESIDENTIAL	0.0548	40 000	
LENYEENYEE-A EXT 2	00002378	00002	0000	GREATER TZANEEN LOCAL MUNICIPALITY	2378 LENYEENEE-A EXT 2	RESIDENTIAL	0.0395	30 000	
LENYEENYEE-A EXT 2	00002378	00003	0000	GREATER TZANEEN LOCAL MUNICIPALITY	2378 LENYEENEE-A EXT 2	RESIDENTIAL	0.0826	60 000	
LENYEENYEE-A EXT 2	00002378	00004	0000	GREATER TZANEEN LOCAL MUNICIPALITY	2378 LENYEENEE-A EXT 2	RESIDENTIAL	0.0681	200 000	
LENYEENYEE-A EXT 2	00002378	00005	0000	GREATER TZANEEN LOCAL MUNICIPALITY	2378 LENYEENEE-A EXT 2	RESIDENTIAL	0.0851	60 000	
LENYEENYEE-A EXT 2	00002378	00006	0000	GREATER TZANEEN LOCAL MUNICIPALITY	2378 LENYEENEE-A EXT 2	RESIDENTIAL	0.0907	300 000	
LENYEENYEE-A EXT 2	00002379	00000	0000	GREATER TZANEEN LOCAL MUNICIPALITY	2379 LENYEENEE-A EXT 2	MUNICIPAL	1.3584	400 000	
LENYEENYEE-A EXT 6	00002960	00000	0000	GREATER TZANEEN LOCAL MUNICIPALITY	2960 LENYEENEE-A EXT 2	RESIDENTIAL	0.0550	300 000	
LENYEENYEE-A EXT 6	00002961	00000	0000	GREATER TZANEEN LOCAL MUNICIPALITY	2961 LENYEENEE-A EXT 2	RESIDENTIAL	0.0450	300 000	
LENYEENYEE-A EXT 6	00002962	00000	0000	GREATER TZANEEN LOCAL MUNICIPALITY	2962 LENYEENEE-A EXT 2	RESIDENTIAL	0.0450	100 000	
LENYEENYEE-A EXT 6	00002963	00000	0000	GREATER TZANEEN LOCAL MUNICIPALITY	2963 LENYEENEE-A EXT 2	VACANT RESIDENTIAL	0.0450	50 000	
LENYEENYEE-A EXT 6	00002964	00000	0000	GREATER TZANEEN LOCAL MUNICIPALITY	2964 LENYEENEE-A EXT 2	RESIDENTIAL	0.0450	300 000	
LENYEENYEE-A EXT 6	00002965	00000	0000	GREATER TZANEEN LOCAL MUNICIPALITY	2965 LENYEENEE-A EXT 2	MUNICIPAL	0.1220	100 000	
LENYEENYEE-A EXT 6	00002966	00000	0000	GREATER TZANEEN LOCAL MUNICIPALITY	2966 LENYEENEE-A EXT 2	RESIDENTIAL	0.0612	250 000	
LENYEENYEE-A EXT 6	00002967	00000	0000	GREATER TZANEEN LOCAL MUNICIPALITY	2967 LENYEENEE-A EXT 2	VACANT RESIDENTIAL	0.0450	50 000	
LENYEENYEE-A EXT 6	00002968	00000	0000	GREATER TZANEEN LOCAL MUNICIPALITY	2968 LENYEENEE-A EXT 2	RESIDENTIAL	0.0453	350 000	
LENYEENYEE-A EXT 6	00002969	00000	0000	GREATER TZANEEN LOCAL MUNICIPALITY	2969 LENYEENEE-A EXT 2	MUNICIPAL	0.5263	50 000	
LENYEENYEE-A EXT 6	00002970	00000	0000	GREATER TZANEEN LOCAL MUNICIPALITY	2970 LENYEENEE-A EXT 2	RESIDENTIAL	0.2134	60 000	
LENYEENYEE-A EXT 6	00002971	00000	0000	GREATER TZANEEN LOCAL MUNICIPALITY	2971 LENYEENEE-A EXT 2	RESIDENTIAL	0.0885	300 000	
LENYEENYEE-A EXT 6	00002972	00000	0000	GREATER TZANEEN LOCAL MUNICIPALITY	2972 LENYEENEE-A EXT 2	VACANT RESIDENTIAL	0.0621	50 000	
LENYEENYEE-A EXT 6	00002973	00000	0000	GREATER TZANEEN LOCAL MUNICIPALITY	2973 LENYEENEE-A EXT 2	MUNICIPAL	0.5304	700 000	
LENYEENYEE-A EXT 6	00002974	00000	0000	GREATER TZANEEN LOCAL MUNICIPALITY	2974 LENYEENEE-A EXT 2	RESIDENTIAL	0.0625	300 000	
LENYEENYEE-A EXT 6	00002975	00000	0000	GREATER TZANEEN LOCAL MUNICIPALITY	2975 LENYEENEE-A EXT 2	RESIDENTIAL	0.0556	300 000	
LENYEENYEE-A EXT 6	00002976	00000	0000	GREATER TZANEEN LOCAL MUNICIPALITY	2976 LENYEENEE-A EXT 2	RESIDENTIAL	0.0511	50 000	
LENYEENYEE-A EXT 6	00002977	00000	0000	GREATER TZANEEN LOCAL MUNICIPALITY	2977 LENYEENEE-A EXT 2	RESIDENTIAL	0.0494	80 000	
LENYEENYEE-A EXT 6	00002978	00000	0000	GREATER TZANEEN LOCAL MUNICIPALITY	2978 LENYEENEE-A EXT 2	RESIDENTIAL	0.0463	50 000	
LENYEENYEE-A EXT 6	00002979	00000	0000	GREATER TZANEEN LOCAL MUNICIPALITY	2979 LENYEENEE-A EXT 2	RESIDENTIAL	0.0507	300 000	



GREATER TZANEEN LOCAL MUNICIPALITY

Valuation roll for the period 1 July 2013 - 30 June 2017



REGISTERED OR OTHER DESCRIPTION OF THE PROPERTY				FULL NAMES OF OWNER(S)	CATEGORY DETERMINED IN TERMS OF SECTION 8 OF THE ACT	PHYSICAL ADDRESS OF THE PROPERTY	EXTENT OF THE PROPERTY (H)	MARKET VALUE OF THE PROPERTY	REMARKS
SUBURB	ERFNR	PORTION	UNIT						
LENYEENYEE-A EXT 6	00002980	00000	0000	GREATER TZANEEN LOCAL MUNICIPALITY	2980 LENYEENEE-A EXT 2	RESIDENTIAL	0.0659	100 000	
LENYEENYEE-A EXT 6	00002981	00000	0000	GREATER TZANEEN LOCAL MUNICIPALITY	2981 LENYEENEE-A EXT 2	RESIDENTIAL	0.0478	100 000	
LENYEENYEE-A EXT 6	00002982	00000	0000	GREATER TZANEEN LOCAL MUNICIPALITY	2982 LENYEENEE-A EXT 2	RESIDENTIAL	0.0642	150 000	
LENYEENYEE-A EXT 6	00002983	00000	0000	GREATER TZANEEN LOCAL MUNICIPALITY	2983 LENYEENEE-A EXT 2	RESIDENTIAL	0.0590	400 000	
LENYEENYEE-A EXT 6	00002984	00000	0000	GREATER TZANEEN LOCAL MUNICIPALITY	2984 LENYEENEE-A EXT 2	RESIDENTIAL	0.0455	200 000	
LENYEENYEE-A EXT 6	00002985	00000	0000	GREATER TZANEEN LOCAL MUNICIPALITY	2985 LENYEENEE-A EXT 2	RESIDENTIAL	0.0450	350 000	
LENYEENYEE-A EXT 6	00002986	00000	0000	GREATER TZANEEN LOCAL MUNICIPALITY	2986 LENYEENEE-A EXT 2	RESIDENTIAL	0.0450	200 000	
LENYEENYEE-A EXT 6	00002987	00000	0000	GREATER TZANEEN LOCAL MUNICIPALITY	2987 LENYEENEE-A EXT 2	VACANT RESIDENTIAL	0.0450	50 000	
LENYEENYEE-A EXT 6	00002988	00000	0000	GREATER TZANEEN LOCAL MUNICIPALITY	2988 LENYEENEE-A EXT 2	VACANT RESIDENTIAL	0.0450	50 000	
LENYEENYEE-A EXT 6	00002989	00000	0000	GREATER TZANEEN LOCAL MUNICIPALITY	2989 LENYEENEE-A EXT 2	MUNICIPAL	0.2760	300 000	
LEOBI 574 LT	00000574	00000	0000	MONDI SOUTH AFRICA LTD.	LEOBI 574 LT	AGRICULTURAL	282.9154	2 830 000	
LEOBI 574 LT	00000574	00001	0000	MONDI SOUTH AFRICA LTD.	LEOBI 574 LT	AGRICULTURAL	342.6128	3 430 000	
LETABA DISTRICT 506 LT	00000506	00000	0000	GREATER TZANEEN LOCAL MUNICIPALITY	LETABA DISTRICT 506 LT	MUNICIPAL	42.1553	850 000	
LETABA DISTRICT 516 LT	00000516	00000	0000	GREATER TZANEEN LOCAL MUNICIPALITY	LETABA DISTRICT 516 LT	MUNICIPAL	63.3492	1 800 000	
LETABA DRIFT 629 LT	00000629	00000	0000	GRYSAPPEL TRUST	LETABA DRIFT 629 LT	AGRICULTURAL	42.8266	1 900 000	
LETABA DRIFT 629 LT	00000629	00001	0000	HANS MERENSKY HOLDINGS (PTY) LTD.	LETABA DRIFT 629 LT	AGRICULTURAL	171.9356	1 720 000	
LETABA DRIFT 629 LT	00000629	00002	0000	HANS MERENSKY HOLDINGS (PTY) LTD.	LETABA DRIFT 629 LT	AGRICULTURAL	187.7874	1 880 000	
LETABA DRIFT 629 LT	00000629	00003	0000	FOURIE MARTHA LEONORA	LETABA DRIFT 629 LT	AGRICULTURAL	32.8389	1 700 000	
LETABA DRIFT 629 LT	00000629	00004	0000	CLAIRE & PAUL TRUST	LETABA DRIFT 629 LT	AGRICULTURAL	54.5354	2 800 000	
LETABA DRIFT 629 LT	00000629	00005	0000	PACIFIC BREEZE TRADING 53 (PTY) LTD.	LETABA DRIFT 629 LT	AGRICULTURAL	93.5949	1 500 000	
LETABA DRIFT 629 LT	00000629	00006	0000	CLAIRE & PAUL TRUST	LETABA DRIFT 629 LT	AGRICULTURAL	87.3822	2 000 000	
LETABA DRIFT 629 LT	00000629	00007	0000	LETABADRIFT TZANEEN BOERDERY (PTY) L	LETABA DRIFT 629 LT	AGRICULTURAL	42.8266	1 900 000	
LETABA DRIFT 629 LT	00000629	00008	0000	CASCO TRUST	LETABA DRIFT 629 LT	AGRICULTURAL	50.7811	1 500 000	
LETABA DRIFT 629 LT	00000629	00009	0000	HENNING PIETER NAUDE	LETABA DRIFT 629 LT	AGRICULTURAL	5.1233	200 000	
LETABA DRIFT 629 LT	00000629	00011	0000	HOGG RODNEY	LETABA DRIFT 629 LT	AGRICULTURAL	34.4203	1 300 000	
LETABA ESTATES AH	00000000	00000	0000	AFRICAN REALTY TRUST PTY LTD	0 LETABA ESTATES AH	AGRICULTURAL	1342.5354	40 000 000	
LETABA FLYING CLUB 512 LT	00000512	00000	0000	GREATER TZANEEN LOCAL MUNICIPALITY	LETABA FLYING CLUB 512 LT	MUNICIPAL	64.0929	9 500 000	TOLT0000
LETABASDRIFT 526 LT	00000526	00000	0000	AFRICAN REALTY TRUST (PTY) LTD.	LETABASDRIFT 526 LT	AGRICULTURAL	772.4488	16 000 000	TOLT0000
LETABASDRIFT 526 LT	00000526	00001	0000	AFRICAN REALTY TRUST (PTY) LTD.	LETABASDRIFT 526 LT	AGRICULTURAL	385.5595	9 000 000	TOLT0000
LETABASDRIFT 526 LT	00000526	00005	0000	AFRICAN REALTY TRUST (PTY) LTD.	LETABASDRIFT 526 LT	AGRICULTURAL	43.4885	6 000 000	TOLT0000
LETABASDRIFT 526 LT	00000526	00005	0000	AFRICAN REALTY TRUST (PTY) LTD.	LETABASDRIFT 526 LT	AGRICULTURAL	54.9618	280 000	TOLT0000
LETSITELE	00000001	00000	0000	MONGWE GLADYS & RESIMATI ABEL		RESIDENTIAL	0.1487	680 000	
LETSITELE	00000002	00000	0000	NEDERDUITSCH HERVORMDE KERK VAN AFRIKA-TZANEEN		RELIGIOUS USE	0.2625	1 600 000	
LETSITELE	00000003	00000	0000	RENSBURG ALLISON MARGARET JANSE VAN		RESIDENTIAL	0.1487	730 000	
LETSITELE	00000004	00000	0000	MEYER PIETER JOHANNES & JENNY		RESIDENTIAL	0.1487	740 000	
LETSITELE	00000005	00000	0000	BUDD SHAYNE FLEXMAN		RESIDENTIAL	0.1487	1 200 000	
LETSITELE	00000006	00000	0000	SCHREIBER EDWARD & MARIA MAGDALENA		RESIDENTIAL	0.1772	800 000	
LETSITELE	00000007	00000	0000	STEYNBERG MATTHYS JACOBUS & ROSEMARY GAIL		RESIDENTIAL	0.1487	850 000	
LETSITELE	00000008	00000	0000	HOUERS KOOPERATIEF LTD		RESIDENTIAL	0.1487	750 000	
LETSITELE	00000012	00000	0000	DELPORT CAREL VOSLOO		RESIDENTIAL	0.1487	600 000	



GREATER TZANEEN LOCAL MUNICIPALITY
Valuation roll for the period 1 July 2013 - 30 June 2017



REGISTERED OR OTHER DESCRIPTION OF THE PROPERTY				FULL NAMES OF OWNER(S)	CATEGORY DETERMINED IN TERMS OF SECTION 8 OF THE ACT	PHYSICAL ADDRESS OF THE PROPERTY	EXTENT OF THE PROPERTY (H)	MARKET VALUE OF THE PROPERTY	REMARKS
SUBURB	ERFNR	PORTION	UNIT						
LETSITELE	00000013	00000	0000	REPUBLIC OF SOUTH AFRICA		STATE OWNED	0.1487	650 000	
LETSITELE	00000014	00000	0000	JAKAM FAMILIE TRUST		RESIDENTIAL	0.1487	880 000	
LETSITELE	00000015	00000	0000	GOUWS MARIA ELIZABETH & CAREL PETRUS SMUTS		RESIDENTIAL	0.1497	780 000	
LETSITELE	00000016	00000	0000	OSMERS SUSANNA ELIZABETH & BENJAMIN		RESIDENTIAL	0.1487	250 000	
LETSITELE	00000017	00000	0000	BURGER JAQUES & ESTHER HENDRIKA PRICCILA		RESIDENTIAL	0.1487	570 000	
LETSITELE	00000018	00000	0000	N & N BESPROEINGSRAAD		RESIDENTIAL	0.1487	690 000	
LETSITELE	00000019	00000	0000	OSMERS BENJAMIN & SUSANNA ELIZABETH		RESIDENTIAL	0.1487	560 000	
LETSITELE	00000020	00000	0000	HOUERS KOOPERATIEF LTD		RESIDENTIAL	0.1487	620 000	
LETSITELE	00000021	00000	0000	RISABA ERNEST MKANSI		RESIDENTIAL	0.1487	750 000	
LETSITELE	00000022	00000	0000	REPUBLIEK VAN SUID-AFRIKA		STATE OWNED	0.1487	750 000	
LETSITELE	00000023	00000	0000	PRETORIUS WILLEM ANDRIES STEFANUS & MARTHA JOHANNA		RESIDENTIAL	0.1487	530 000	
LETSITELE	00000024	00000	0000	VAN COLLER CHRISTIAAN GOTLIEP & BENJAMIN		RESIDENTIAL	0.1487	350 000	
LETSITELE	00000025	00000	0000	MTHEMBI TINTSWALO LEAH		RESIDENTIAL	0.1600	750 000	
LETSITELE	00000026	00000	0000	GRANOR-PASSI LETSITELE PTY LTD		RESIDENTIAL	0.1647	950 000	
LETSITELE	00000027	00000	0000	DUVENHAGE ANDRIES WILHELMUS ARNOLDUS		RESIDENTIAL	0.1487	8 000 000	
LETSITELE	00000028	00000	0000	DUVENHAGE ANDRIES WILHELMUS ARNOLDUS		VACANT RESIDENTIAL	0.1487	230 000	
LETSITELE	00000029	00000	0000	COLLER LOUISE DELENE VAN		VACANT RESIDENTIAL	0.1487	230 000	
LETSITELE	00000030	00000	0000	VAN COLLER LOUISE DELENE		RESIDENTIAL	0.1487	550 000	
LETSITELE	00000031	00000	0000	VAN COLLER LOUISE DELENE		VACANT RESIDENTIAL	0.1487	230 000	
LETSITELE	00000032	00000	0000	REPUBLIEK VAN SUID-AFRIKA		STATE OWNED	0.1437	750 000	
LETSITELE	00000033	00000	0000	BOSVELD SITRUS PTY LTD		RESIDENTIAL	0.1487	680 000	
LETSITELE	00000034	00000	0000	BOSVELD SITRUS PTY LTD		VACANT RESIDENTIAL	0.1487	230 000	
LETSITELE	00000035	00000	0000	DEVENCO INV 15 PTY LTD		VACANT RESIDENTIAL	0.1907	300 000	
LETSITELE	00000036	00000	0000	LAEVELD SITRUS PTY LTD		RESIDENTIAL	0.1733	850 000	
LETSITELE	00000037	00000	0000	MAHELA BOERDERY PTY LTD		RESIDENTIAL	0.1487	660 000	
LETSITELE	00000039	00000	0000	LUBBE CONRAD		VACANT RESIDENTIAL	0.3160	400 000	
LETSITELE	00000040	00000	0000	BRITS THEUNIS JOHANNES		VACANT RESIDENTIAL	0.3147	400 000	
LETSITELE	00000041	00000	0000	RAAD OP PLAASLIKE BESTUURSAANGELEENTHEDE		MUNICIPAL	0.1269	250 000	
LETSITELE	00000042	00000	0000	LETSITELE SHOPPING CENTRE PTY LTD		BUSINESS	0.3648	1 100 000	
LETSITELE	00000043	00000	0000	LETSITELE SHOPPING CENTRE PTY LTD		BUSINESS	0.2300	3 500 000	
LETSITELE	00000044	00000	0000	LETSITELE SHOPPING CENTRE PTY LTD		BUSINESS	0.2300	3 200 000	
LETSITELE	00000045	00000	0000	TELKOM S A LTD		BUSINESS	0.2300	300 000	
LETSITELE	00000045	00001	0000	MATTHYSER BOSMAN WILLEM HENDRIK & DORETTA WILHELMINA		RESIDENTIAL	0.1310	650 000	
LETSITELE	00000046	00000	0000	MANISONS PROP CC		BUSINESS	0.0595	980 000	
LETSITELE	00000047	00000	0000	PHILIP BEKKER FAMILIE TRUST		BUSINESS	0.0595	800 000	
LETSITELE	00000048	00000	0000	DRIES DUVENHAGE TRUST		BUSINESS	0.0595	850 000	
LETSITELE	00000049	00000	0000	PIETERIKA CC		BUSINESS	0.0595	500 000	
LETSITELE	00000052	00000	0000	RAAD OP PLAASLIKE BESTUURSAANGELEENTHEDE		MUNICIPAL	0.2971	150 000	
LETSITELE	00000059	00000	0000	BROAD BRUSH INV 203 PTY LTD		BUSINESS	0.3594	450 000	
LETSITELE	00000060	00000	0000	L & R BOERDERY PTY LTD		BUSINESS	0.3965	4 200 000	



GREATER TZANEEN LOCAL MUNICIPALITY
Valuation roll for the period 1 July 2013 - 30 June 2017



REGISTERED OR OTHER DESCRIPTION OF THE PROPERTY				FULL NAMES OF OWNER(S)	CATEGORY DETERMINED IN TERMS OF SECTION 8 OF THE ACT	PHYSICAL ADDRESS OF THE PROPERTY	EXTENT OF THE PROPERTY (H)	MARKET VALUE OF THE PROPERTY	REMARKS
SUBURB	ERFNR	PORTION	UNIT						
LETSITELE	00000061	00000	0000	REPUBLIC OF SOUTH AFRICA		STATE OWNED	0.4876	2 000 000	
LETSITELE	00000062	00000	0000	BARNARDT DANIEL		RESIDENTIAL	0.1507	750 000	
LETSITELE	00000063	00000	0000	DRIES DEVENHAGE TRUST		RESIDENTIAL	0.1527	800 000	
LETSITELE	00000064	00000	0000	DRIES DEVENHAGE TRUST		RESIDENTIAL	0.1527	240 000	
LETSITELE	00000065	00000	0000	HOUERS KOOPERATIEF LTD		RESIDENTIAL	0.1526	500 000	
LETSITELE	00000066	00000	0000	MOSTERT WILLEM JACOBUS		RESIDENTIAL	0.1527	520 000	
LETSITELE	00000067	00000	0000	SCHREIBER MARIA MAGDALENA & EDWARD		RESIDENTIAL	0.1527	650 000	
LETSITELE	00000068	00000	0000	VAN DER WESTHUIZEN MARIE ANTIONETTE		RESIDENTIAL	0.1527	850 000	
LETSITELE	00000069	00000	0000	APOSTOLIESE GELOOF SENDING VAN SUID-AFRIKA GEMEENTE LETSITELE		RELIGIOUS USE	0.1527	640 000	
LETSITELE	00000070	00000	0000	APOSTOLIESE GELOOF SENDING VAN SUID-AFRIKA GEMEENTE LETSITELE		RELIGIOUS USE	0.2271	800 000	
LETSITELE	00000071	00000	0000	HOUERS KOOPERATIEF LTD		RESIDENTIAL	0.1831	650 000	
LETSITELE	00000072	00000	0000	REPUBLIC OF SOUTH AFRICA		STATE OWNED	0.1527	750 000	
LETSITELE	00000073	00000	0000	HOUERS KOOPERATIEF LTD		RESIDENTIAL	0.1527	500 000	
LETSITELE	00000074	00000	0000	HOUERS KOOPERATIEF LTD		RESIDENTIAL	0.1527	640 000	
LETSITELE	00000075	00000	0000	NIENABER JOHANNES LODEWIKUS & ELIZABETH CHRISTINA		RESIDENTIAL	0.1527	650 000	
LETSITELE	00000076	00000	0000	FILIFE ALBINO STVINO		RESIDENTIAL	0.1527	700 000	
LETSITELE	00000077	00000	0000	REPUBLIC OF SOUTH AFRICA		STATE OWNED	0.1527	600 000	
LETSITELE	00000078	00000	0000	DUVENAGE GEORGE		RESIDENTIAL	0.1527	500 000	
LETSITELE	00000079	00000	0000	SNYDERS ASHLEA		RESIDENTIAL	0.1506	500 000	
LETSITELE	00000080	00000	0000	BEER JOHANNES FREDERIK JACOBUS DE		RESIDENTIAL	0.2266	750 000	
LETSITELE	00000081	00000	0000	TOIT GEORGE FREDERICK DU		RESIDENTIAL	0.1487	700 000	
LETSITELE	00000082	00000	0000	VAN WUNGAARDT TERTIUS		RESIDENTIAL	0.1487	500 000	
LETSITELE	00000083	00000	0000	BASSON PIETER ABRAHAM		RESIDENTIAL	0.1487	680 000	
LETSITELE	00000084	00000	0000	SWART JOHANNES CORNELIS		RESIDENTIAL	0.1487	560 000	
LETSITELE	00000085	00000	0000	ESPACH ANTIONETTE PETRONELLA		RESIDENTIAL	0.1487	690 000	
LETSITELE	00000086	00000	0000	SMIT ANNEMARIE		RESIDENTIAL	0.1487	750 000	
LETSITELE	00000087	00000	0000	MABUNDA MUGUNGUDZA MAGDELINE		RESIDENTIAL	0.1487	840 000	
LETSITELE	00000088	00000	0000	MAWILA KATE KHATI		RESIDENTIAL	0.1487	500 000	
LETSITELE	00000089	00000	0000	EKAGENG CONSTRUCTION PTY LTD		VACANT RESIDENTIAL	0.1487	90 000	
LETSITELE	00000090	00000	0000	PREEZ GERT PETRUS JACOBUS DU		RESIDENTIAL	0.0744	300 000	
LETSITELE	00000090	00001	0000	DU PREEZ GERT PETRUS JACOBUS		RESIDENTIAL	0.0743	300 000	
LETSITELE	00000097	00000	0000	FLIP VAN ROOYEN FAMILIE TRUST		VACANT RESIDENTIAL	0.1747	230 000	
LETSITELE	00000102	00000	0000	BEGG MARJORIE ELIZABETH		RESIDENTIAL	0.1487	1 200 000	
LETSITELE	00000103	00000	0000	GREY MARGARET ROUX		VACANT RESIDENTIAL	0.1487	230 000	
LETSITELE	00000108	00000	0000	GREATER TZANEEN LOCAL MUNICIPALITY		MUNICIPAL	0.5990	600 000	
LETSITELE	00000108	00001	0000	SMITH ANDRE & JOHANNA PETRONELLA ELIZABETH		RESIDENTIAL	0.3267	740 000	
LETSITELE	00000108	00002	0000	SMITH CAREL ALEXANDER & ERIKA		RESIDENTIAL	0.3615	900 000	
LETSITELE	00000108	00003	0000	MURPHY SHIRLEY		VACANT RESIDENTIAL	0.1399	220 000	
LETSITELE	00000108	00004	0000	MURPHY SHIRLEY		VACANT RESIDENTIAL	0.1398	220 000	
LETSITELE	00000108	00005	0000	MURPHY SHIRLEY		VACANT RESIDENTIAL	0.2206	250 000	



GREATER TZANEEN LOCAL MUNICIPALITY
Valuation roll for the period 1 July 2013 - 30 June 2017



REGISTERED OR OTHER DESCRIPTION OF THE PROPERTY				FULL NAMES OF OWNER(S)	CATEGORY DETERMINED IN TERMS OF SECTION 8 OF THE ACT	PHYSICAL ADDRESS OF THE PROPERTY	EXTENT OF THE PROPERTY (H)	MARKET VALUE OF THE PROPERTY	REMARKS
SUBURB	ERFNR	PORTION	UNIT						
LETSITELE	00000109	00000	0000	GREATER TZANEEN LOCAL MUNICIPALITY		MUNICIPAL	3.9634	1 500 000	
LETSITELE X 001	00000115	00001	0000	LETSITELE SITRUSKOOP LTD		RESIDENTIAL	0.1746	300 000	
LETSITELE X 001	00000126	00000	0000	DEVENCO INV 13 PTY LTD		INDUSTRIAL	0.1520	450 000	
LETSITELE X 001	00000127	00000	0000	LETSITABA ONTWIKKELINGS CC		INDUSTRIAL	0.1275	500 000	
LETSITELE X 001	00000129	00000	0000	NEL ALETTA CATHARINA & FERDINAND JOHANNES		INDUSTRIAL	0.4912	600 000	
LETSITELE X 001	00000130	00000	0000	G F HALL PROP CC		INDUSTRIAL	0.3501	500 000	
LETSITELE X 001	00000133	00000	0000	D & A TRUST		INDUSTRIAL	0.2687	700 000	
LETSITELE X 001	00000134	00000	0000	AVELLO PTY LTD		INDUSTRIAL	0.1090	650 000	
LETSITELE X 001	00000139	00000	0000	N T K LIMPOPO AGRIC LTD		INDUSTRIAL	0.6437	130 000	
LETSITELE X 001	00000140	00000	0000	GEDEELTE 1 VAN ERF 81 MIDDELBURG PTY LTD		INDUSTRIAL	0.6120	1 500 000	
LETSITELE X 001	00000141	00000	0000	N T K LIMPOPO AGRIC LTD		INDUSTRIAL	0.9287	185 000	
LETSITELE X 001	00000142	00000	0000	N T K LIMPOPO AGRIC LTD		INDUSTRIAL	0.2530	50 000	
LETSITELE	00000144	00000	0000	ERF 1824 PHALABORWA BELEGGINGS PTY LTD		BUSINESS	0.1190	1 400 000	
LETSITELE X 001	00000145	00000	0000	N T K LIMPOPO AGRIC LTD		INDUSTRIAL	1.4902	3 000 000	
LETSITELE	00000146	00000	0000	GREY MARGARET ROUX		RESIDENTIAL	0.2974	1 200 000	
LETSITELE X 002	00000148	00000	0000	KOBUS DU TOIT TRUST		INDUSTRIAL	8.0056	400 000	
LETSITELE X 002	00000149	00000	0000	SOUTH AFRICAN RAILWAYS ADMINISTRATION		PSI	1.5416	15 000	
LETSITELE X 002	00000150	00000	0000	ROOYEN PHILLIPUS VAN		INDUSTRIAL	4.9283	900 000	
LETSITELE X 002	00000151	00000	0000	RYALL TRADING CC		INDUSTRIAL	0.9774	1 000 000	
LETSITELE	00000151	00001	0000	WELTHAGEN FAMILIE TRUST		INDUSTRIAL	0.5024	100 000	
LETSITELE	00000151	00002	0000	WELTHAGEN FAMILIE TRUST		INDUSTRIAL	0.2873	60 000	
LETSITELE	00000151	00003	0000	WELTHAGEN FAMILIE TRUST		INDUSTRIAL	0.3292	65 000	
LETSITELE	00000151	00004	0000	MATT IRRIGATION CC		INDUSTRIAL	0.2755	350 000	
LETSITELE	00000151	00005	0000	WELTHAGEN FAMILIE TRUST		INDUSTRIAL	0.3793	350 000	
LETSITELE X 002	00000152	00000	0000	VAN ROOYEN PHILLIPUS		INDUSTRIAL	1.9822	200 000	
LETSITELE	00000156	00000	0000	VAN ROOYEN MARIA JOHANNA		RESIDENTIAL	0.3411	900 000	
LETSITELE	00000158	00000	0000	PREEZ GERT PETRUS JACOBUS DU		RESIDENTIAL	0.3301	800 000	
LETSITELE	00000159	00000	0000	BEER PIETER ZACHARIAS DE		RESIDENTIAL	0.3206	750 000	
LETSITELE X 003	00000161	00000	0000	LETSITELE SITRUSKOOP LTD		INDUSTRIAL	0.9338	500 000	
LETSITELE X 003	00000162	00000	0000	LETSITELE KOOP LTD		INDUSTRIAL	3.3495	15 000 000	
LETSITELE X 003	00000167	00000	0000	LETSITELE SITRUSKOOP LTD		INDUSTRIAL	0.9835	150 000	
LETSITELE	00000169	00000	0000	PARADISE CREEK INV 26 PTY LTD		BUSINESS	0.1784	4 500 000	
LETSITELE	00000169	00001	0000	DUELCO INV 92 PTY LTD		BUSINESS	0.1785	2 000 000	
LETSITELE	00000170	00000	0000	VAN DE PYPEKAMP PHILIPPUS & LIEZL		RESIDENTIAL	0.3577	1 000 000	
LETSITELE	00000172	00001	0000	HOUERS KOOPERATIEF LTD		RESIDENTIAL	0.1769	650 000	
LETSITELE X 001	00000173	00000	0000	SAFMADABE COMMERCIAL PROP PTY LTD		INDUSTRIAL	1.1351	2 200 000	
LETSITELE X 001	00000176	00000	0000	HOUERS KOOPERATIEF LTD		INDUSTRIAL	0.7713	3 800 000	
LETSITELE X 001	00000177	00000	0000	HOUERS KOOPERATIEF LTD		INDUSTRIAL	2.2415	17 500 000	
LETSITELE	00000180	00000	0000	HOUERS KOOPERATIEF LTD		INDUSTRIAL	3.0003	4 500 000	
LETSITELE	00000181	00000	0000	DEVENCO INV 15 PTY LTD		RESIDENTIAL	0.2866	1 000 000	



GREATER TZANEEN LOCAL MUNICIPALITY

Valuation roll for the period 1 July 2013 - 30 June 2017



REGISTERED OR OTHER DESCRIPTION OF THE PROPERTY				FULL NAMES OF OWNER(S)	CATEGORY DETERMINED IN TERMS OF SECTION 8 OF THE ACT	PHYSICAL ADDRESS OF THE PROPERTY	EXTENT OF THE PROPERTY (H)	MARKET VALUE OF THE PROPERTY	REMARKS
SUBURB	ERFNR	PORTION	UNIT						
LETSITELE	00000188	00000	0000	COETZEE JOHANNES ANTONIE & MARLENE		RESIDENTIAL	0.2974	1 200 000	
LETSITELE	00000189	00000	0000	FLIP VAN ROOYEN FAMILIE TRUST		RESIDENTIAL	0.4131	1 600 000	
LETSITELE 652 LT	00000652	00000	0000	REPUBLIC OF SOUTH AFRICA	LETSITELE 652 LT	STATE OWNED	128.4783	640 000	
LETSITELE 652 LT	00000652	00001	0000	REPUBLIC OF SOUTH AFRICA	LETSITELE 652 LT	STATE OWNED	64.2413	320 000	
LETSITELE 652 LT	00000652	00004	0000	GOVERNMENT OF LEBOWA	LETSITELE 652 LT	STATE OWNED	85.6549	430 000	
LETSITELE 652 LT	00000652	00006	0000	REPUBLIC OF SOUTH AFRICA	LETSITELE 652 LT	STATE OWNED	53.7957	270 000	
LETSITELE 652 LT	00000652	00007	0000	REPUBLIC OF SOUTH AFRICA	LETSITELE 652 LT	STATE OWNED	124.5595	630 000	
LETSITELE 652 LT	00000652	00008	0000	REPUBLIC OF SOUTH AFRICA	LETSITELE 652 LT	STATE OWNED	36.2103	180 000	
LETSITELE 652 LT	00000652	00009	0000	REPUBLIC OF SOUTH AFRICA	LETSITELE 652 LT	STATE OWNED	18.0002	180 000	
LETSITELE 652 LT	00000652	00010	0000	REPUBLIC OF SOUTH AFRICA	LETSITELE 652 LT	STATE OWNED	17.9216	180 000	
LETSITELE 652 LT	00000652	00011	0000	REPUBLIC OF SOUTH AFRICA	LETSITELE 652 LT	STATE OWNED	18.1218	180 000	
LETSITELE 652 LT	00000652	00012	0000	REPUBLIC OF SOUTH AFRICA	LETSITELE 652 LT	STATE OWNED	17.9671	180 000	
LETSITELE 652 LT	00000652	00013	0000	REPUBLIC OF SOUTH AFRICA	LETSITELE 652 LT	STATE OWNED	66.0366	330 000	
LETSITELE 652 LT	00000652	00014	0000	REPUBLIC OF SOUTH AFRICA	LETSITELE 652 LT	STATE OWNED	57.1620	290 000	
LETSITELE 652 LT	00000652	00022	0000	GOVERNMENT OF LEBOWA	LETSITELE 652 LT	STATE OWNED	1.7131	40 000	
LITSWALO 642 LT	00000642	00000	0000	MMAMAHLOLA COMMUNAL PROP ASSOC	LITSWALO 642 LT	AGRICULTURAL	108.3422	1 620 000	
LITSWALO 642 LT	00000642	00001	0000	MMAMAHLOLA COMMUNAL PROP ASSOC	LITSWALO 642 LT	AGRICULTURAL	163.2622	5 400 000	
LITSWALO 642 LT	00000642	00002	0000	MMAMAHLOLA COMMUNAL PROP ASSOC	LITSWALO 642 LT	AGRICULTURAL	14.5363	700 000	
LITSWALO 642 LT	00000642	00003	0000	MMAMAHLOLA COMMUNAL PROP ASSOC	LITSWALO 642 LT	AGRICULTURAL	59.4857	1 500 000	
LITSWALO 642 LT	00000642	00004	0000	MMAMAHLOLA COMMUNAL PROP ASSOC	LITSWALO 642 LT	AGRICULTURAL	173.6191	3 100 000	
LITSWALO 642 LT	00000642	00005	0000	MMAMAHLOLA COMMUNAL PROP ASSOC	LITSWALO 642 LT	AGRICULTURAL	94.9894	2 700 000	
LITSWALO 642 LT	00000642	00008	0000	HARTLEY FAMILY TRUST	LITSWALO 642 LT	AGRICULTURAL	8.5653	280 000	
LITSWALO 642 LT	00000642	00009	0000	MMAMAHLOLA COMMUNAL PROP ASSOC	LITSWALO 642 LT	AGRICULTURAL	4.2827	80 000	
LITSWALO 642 LT	00000642	00010	0000	MMAMAHLOLA COMMUNAL PROP ASSOC	LITSWALO 642 LT	AGRICULTURAL	38.5439	1 000 000	
LONG VALLEY 644 LT	00000644	00000	0000	REPUBLIC OF SOUTH AFRICA	LONG VALLEY 644 LT	STATE OWNED	1914.8228	9 600 000	
LONG VALLEY 644 LT	00000644	00001	0000	REPUBLIEK VAN SUID-AFRIKA	LONG VALLEY 644 LT	STATE OWNED	204.1574	1 000 000	
LONGRIDGE 608 LT	00000608	00000	0000	BATLHABINE COMMUNAL PROP ASSOC	LONGRIDGE 608 LT	AGRICULTURAL	563.6866	6 500 000	
LUCERNE 628 LT	00000628	00000	0000	MALULEKE NGHESIMANI SAMSON	LUCERNE 628 LT	AGRICULTURAL	81.8915	1 230 000	
LUCERNE 628 LT	00000628	00001	0000	MALIK INV (PTY) LTD.	LUCERNE 628 LT	AGRICULTURAL	8.5653	700 000	
LUCERNE 628 LT	00000628	00004	0000	NEL LUKAS CORNELIUS	LUCERNE 628 LT	AGRICULTURAL	42.8206	1 300 000	
LUCERNE 628 LT	00000628	00005	0000	TZALEBA TIMBERS CC.	LUCERNE 628 LT	AGRICULTURAL	85.6532	860 000	
LUCERNE 628 LT	00000628	00006	0000	DENIQUE TRUST	LUCERNE 628 LT	AGRICULTURAL	42.8266	900 000	
LUCERNE 628 LT	00000628	00007	0000	MAMPHOKU- MAKGOBA COMMUNITY TRUST	LUCERNE 628 LT	AGRICULTURAL	85.6591	2 200 000	
LUNSKLIP 955 LS	00000955	00000	0000	PENWILL DOUGLAS JOHN	LUNSKLIP 955 LS	AGRICULTURAL	125.3568	1 880 000	
LUNSKLIP 955 LS	00000955	00001	0000	PIRIE NEVILLE ALBERT	LUNSKLIP 955 LS	RESIDENTIAL	40.2975	600 000	
LUSHOF 540 LT	00000540	00000	0000	TZANEEN LUSHOF (PTY) LTD.	LUSHOF 540 LT	AGRICULTURAL	14.5411	2 000 000	
LUSHOF 540 LT	00000540	00001	0000	WET CHRISTIAAN JACOBUS DE	LUSHOF 540 LT	AGRICULTURAL	13.7720	2 000 000	
LUSHOF 540 LT	00000540	00002	0000	LUSHOF VRUGTEBOERDERY TRUST	LUSHOF 540 LT	AGRICULTURAL	9.3046	950 000	
LUSHOF 540 LT	00000540	00003	0000	LUSHOF VRUGTEBOERDERY TRUST	LUSHOF 540 LT	AGRICULTURAL	16.9380	900 000	
LUSHOF 540 LT	00000540	00004	0000	LUSHOF VRUGTEBOERDERY TRUST	LUSHOF 540 LT	AGRICULTURAL	8.5653	650 000	



GREATER TZANEEN LOCAL MUNICIPALITY

Valuation roll for the period 1 July 2013 - 30 June 2017



REGISTERED OR OTHER DESCRIPTION OF THE PROPERTY				FULL NAMES OF OWNER(S)	CATEGORY DETERMINED IN TERMS OF SECTION 8 OF THE ACT	PHYSICAL ADDRESS OF THE PROPERTY	EXTENT OF THE PROPERTY (H)	MARKET VALUE OF THE PROPERTY	REMARKS
SUBURB	ERFNR	PORTION	UNIT						
LUSHOF 540 LT	00000540	00005	0000	MATLHO MOSIBUDI DAPHNEY MATSHIDISO	LUSHOF 540 LT	AGRICULTURAL	2.7797	350 000	
LUSHOF 540 LT	00000540	00006	0000	FABER ANDRIES JACOBUS	LUSHOF 540 LT	AGRICULTURAL	4.6096	1 100 000	
LUSHOF 540 LT	00000540	00007	0000	MALEKUTU SEROPOLE DANIEL CLAUDE	LUSHOF 540 LT	AGRICULTURAL	11.3608	1 600 000	
LUSHOF 540 LT	00000540	00008	0000	NEL ANNA CATHARINA	LUSHOF 540 LT	AGRICULTURAL	8.5653	1 300 000	
LUSHOF 540 LT	00000540	00009	0000	KATZKE WALT	LUSHOF 540 LT	AGRICULTURAL	8.7287	1 200 000	
LUSHOF 540 LT	00000540	00010	0000	ZYL MARTHINUS CASPER VAN	LUSHOF 540 LT	AGRICULTURAL	8.5901	1 100 000	
LUSHOF 540 LT	00000540	00011	0000	H J FAMILIE TRUST	LUSHOF 540 LT	AGRICULTURAL	9.0466	1 400 000	
LUSHOF 540 LT	00000540	00012	0000	GOUWS JOACHIM JACOBUS	LUSHOF 540 LT	AGRICULTURAL	8.5889	650 000	
LUSHOF 540 LT	00000540	00013	0000	H L COETZEE TRUST	LUSHOF 540 LT	AGRICULTURAL	8.6426	1 500 000	
LUSHOF 540 LT	00000540	00014	0000	PIETERSE JOHANN FERDINAND	LUSHOF 540 LT	AGRICULTURAL	6.0485	1 200 000	
LUSHOF 540 LT	00000540	00015	0000	SIAS VOSLOO TRUST	LUSHOF 540 LT	AGRICULTURAL	9.2229	1 350 000	
LUSHOF 540 LT	00000540	00016	0000	HONIBALL FRANK & IRMA	LUSHOF 540 LT	AGRICULTURAL	8.5653	1 300 000	
LUSHOF 540 LT	00000540	00017	0000	OSMERS NEELS GERHARDUS PETRUS	LUSHOF 540 LT	AGRICULTURAL	8.5653	1 350 000	
LUSHOF 540 LT	00000540	00018	0000	SPENCER DRAKE TRUST	LUSHOF 540 LT	AGRICULTURAL	8.5653	2 000 000	
LUSHOF 540 LT	00000540	00019	0000	GRANGE ANDRE JEAN JACQUES LE	LUSHOF 540 LT	AGRICULTURAL	8.5653	1 400 000	
LUSHOF 540 LT	00000540	00020	0000	ECKARD PETRUS JACOBUS	LUSHOF 540 LT	AGRICULTURAL	2.0156	300 000	
LUSHOF 540 LT	00000540	00021	0000	DAWN CYNTHIA JONES TRUST	LUSHOF 540 LT	AGRICULTURAL	8.5653	1 100 000	
LUSHOF 540 LT	00000540	00022	0000	GRANGE LIZLL LE	LUSHOF 540 LT	AGRICULTURAL	8.5653	1 300 000	
LUSHOF 540 LT	00000540	00023	0000	PLESSIS JURIE THEUNIS DU	LUSHOF 540 LT	AGRICULTURAL	2.4441	900 000	
LUSHOF 540 LT	00000540	00024	0000	FISCHER ANNA WELLA ERIKA	LUSHOF 540 LT	AGRICULTURAL	4.5649	1 400 000	
LUSHOF 540 LT	00000540	00025	0000	BOTES DAWID MATTHYS PETRUS	LUSHOF 540 LT	AGRICULTURAL	5.8450	500 000	
LUSHOF 540 LT	00000540	00026	0000	BRAVOSAT 149 CC	LUSHOF 540 LT	AGRICULTURAL	8.2735	950 000	
LUSHOF 540 LT	00000540	00027	0000	KROG JOHANNES CHRISTOFFEL	LUSHOF 540 LT	AGRICULTURAL	8.2735	1 250 000	
LUSHOF 540 LT	00000540	00028	0000	SIMATA DIRAIVA SAMUEL	LUSHOF 540 LT	AGRICULTURAL	6.1313	2 000 000	
LUSHOF 540 LT	00000540	00029	0000	CLOETE WILLEM FRANCOIS	LUSHOF 540 LT	AGRICULTURAL	2.6198	300 000	
LUSHOF 540 LT	00000540	00030	0000	LUBBE CORNELIUS EHRUS JAKOBUS-TRUSTEE	LUSHOF 540 LT	AGRICULTURAL	8.5653	1 700 000	
LUSHOF 540 LT	00000540	00031	0000	MOSTERT DANICA MARIA	LUSHOF 540 LT	AGRICULTURAL	4.9762	1 300 000	
LUSHOF 540 LT	00000540	00032	0000	BRUYN BARRY DE	LUSHOF 540 LT	AGRICULTURAL	9.5796	1 600 000	
LUSHOF 540 LT	00000540	00033	0000	VENDEL HERMANUS VAN DE	LUSHOF 540 LT	AGRICULTURAL	4.1172	1 600 000	
LUSHOF 540 LT	00000540	00034	0000	TERBLANCHE CHARL JOHAN	LUSHOF 540 LT	AGRICULTURAL	8.6721	1 600 000	
LUSHOF 540 LT	00000540	00035	0000	PRETORIUS ERASMUS JOHANNES	LUSHOF 540 LT	AGRICULTURAL	2.8578	1 600 000	
LUSHOF 540 LT	00000540	00036	0000	BRUYN PIETER CORNELIUS DE	LUSHOF 540 LT	AGRICULTURAL	8.7871	650 000	
LUSHOF 540 LT	00000540	00037	0000	PADRI TRUST	LUSHOF 540 LT	AGRICULTURAL	8.5776	1 700 000	
LUSHOF 540 LT	00000540	00038	0000	K SPAN CC	LUSHOF 540 LT	AGRICULTURAL	8.6356	650 000	
LUSHOF 540 LT	00000540	00039	0000	TONDER CHRISTIAAN FRANCOIS VAN	LUSHOF 540 LT	AGRICULTURAL	8.5653	1 600 000	
LUSHOF 540 LT	00000540	00040	0000	VISSER MARTHINUS PIETER SMIT	LUSHOF 540 LT	AGRICULTURAL	8.8279	1 400 000	
LUSHOF 540 LT	00000540	00041	0000	KLEYNHANS CHARLOTTE ELIZABETH	LUSHOF 540 LT	AGRICULTURAL	8.8322	1 500 000	
LUSHOF 540 LT	00000540	00042	0000	VREDEN MARTHINUS CHRISTOFFEL JOHANNES VAN	LUSHOF 540 LT	AGRICULTURAL	10.8967	1 400 000	
LUSHOF 540 LT	00000540	00043	0000	TOIT TOBIAS PHILLIPUS VICTOR DU	LUSHOF 540 LT	AGRICULTURAL	8.9073	1 500 000	
LUSHOF 540 LT	00000540	00044	0000	LIVERSAGE CORNELIUS ANDRIES JOHANNES	LUSHOF 540 LT	AGRICULTURAL	8.6037	1 100 000	



GREATER TZANEEN LOCAL MUNICIPALITY
Valuation roll for the period 1 July 2013 - 30 June 2017



REGISTERED OR OTHER DESCRIPTION OF THE PROPERTY				FULL NAMES OF OWNER(S)	CATEGORY DETERMINED IN TERMS OF SECTION 8 OF THE ACT	PHYSICAL ADDRESS OF THE PROPERTY	EXTENT OF THE PROPERTY (H)	MARKET VALUE OF THE PROPERTY	REMARKS
SUBURB	ERFNR	PORTION	UNIT						
LUSHOF 540 LT	00000540	00045	0000	NKUNA BOYI RICHARD	LUSHOF 540 LT	AGRICULTURAL	8.6239	2 650 000	
LUSHOF 540 LT	00000540	00046	0000	BLACK SAM BELEGGINGS (PTY) LTD.	LUSHOF 540 LT	AGRICULTURAL	8.6467	2 000 000	
LUSHOF 540 LT	00000540	00047	0000	MAKHEMA JOYCE	LUSHOF 540 LT	AGRICULTURAL	8.5909	1 400 000	
LUSHOF 540 LT	00000540	00048	0000	ALCARI 202 CC	LUSHOF 540 LT	AGRICULTURAL	12.7147	2 000 000	
LUSHOF 540 LT	00000540	00049	0000	FRENES PTY LTD	LUSHOF 540 LT	AGRICULTURAL	8.9092	1 500 000	
LUSHOF 540 LT	00000540	00050	0000	FRENES PTY LTD	LUSHOF 540 LT	BUSINESS	6.0955	4 000 000	
LUSHOF 540 LT	00000540	00051	0000	BERG CORNELIUS JOHANNES HENDRIK VA	LUSHOF 540 LT	AGRICULTURAL	8.8590	1 300 000	
LUSHOF 540 LT	00000540	00052	0000	HANTER TRUST	LUSHOF 540 LT	AGRICULTURAL	9.1043	2 500 000	
LUSHOF 540 LT	00000540	00053	0000	MASWANGANYI HEAVEN VIVIAN	LUSHOF 540 LT	AGRICULTURAL	7.0400	1 100 000	
LUSHOF 540 LT	00000540	00054	0000	SAN-RO FARMING CC	LUSHOF 540 LT	AGRICULTURAL	2.0797	900 000	
LUSHOF 540 LT	00000540	00055	0000	BOTES SUSANNA CATHARINA PETRONELLA	LUSHOF 540 LT	AGRICULTURAL	8.6665	1 400 000	
LUSHOF 540 LT	00000540	00056	0000	MARTIN DALE SEEDLINGS CC.	LUSHOF 540 LT	AGRICULTURAL	8.6512	2 000 000	
LUSHOF 540 LT	00000540	00057	0000	STEPHENS JOHANNA DOROTHEA	LUSHOF 540 LT	AGRICULTURAL	8.7202	1 200 000	
LUSHOF 540 LT	00000540	00058	0000	MERWE GERHARDUS CHRISTIAAN LODEWYK VAN DER	LUSHOF 540 LT	AGRICULTURAL	2.1246	1 000 000	
LUSHOF 540 LT	00000540	00059	0000	GROOTFONTEIN TRUST	LUSHOF 540 LT	BUSINESS	1.0000	550 000	
LUSHOF 540 LT	00000540	00059	0000	GROOTFONTEIN TRUST	LUSHOF 540 LT	AGRICULTURAL	7.7246	800 000	
LUSHOF 540 LT	00000540	00060	0000	BOSHOFF HENDRIK PETRUS	LUSHOF 540 LT	AGRICULTURAL	8.6594	1 400 000	
LUSHOF 540 LT	00000540	00061	0000	SESTIENTWAALF TRUST	LUSHOF 540 LT	AGRICULTURAL	8.6743	1 800 000	
LUSHOF 540 LT	00000540	00062	0000	REYNEKE RENIER SAREL	LUSHOF 540 LT	AGRICULTURAL	2.0560	850 000	
LUSHOF 540 LT	00000540	00063	0000	BRITS THEUNIS JOHANNES	LUSHOF 540 LT	AGRICULTURAL	8.7317	1 600 000	
LUSHOF 540 LT	00000540	00064	0000	JOHAN SPIES DIENSTE CC	LUSHOF 540 LT	AGRICULTURAL	6.5653	2 500 000	
LUSHOF 540 LT	00000540	00065	0000	BIERMAN PHILIPPUS THEUNIS & WILHELMINA THERESA	LUSHOF 540 LT	AGRICULTURAL	8.2147	1 500 000	
LUSHOF 540 LT	00000540	00067	0000	BEZUIDENHOUT JOHANNES JURGENS	LUSHOF 540 LT	AGRICULTURAL	9.1966	1 300 000	
LUSHOF 540 LT	00000540	00068	0000	BELFOR PROP PTY LTD	LUSHOF 540 LT	AGRICULTURAL	2.0048	300 000	
LUSHOF 540 LT	00000540	00069	0000	MARITZ DIEDERIK JOHANNES	LUSHOF 540 LT	AGRICULTURAL	2.0001	300 000	
LUSHOF 540 LT	00000540	00070	0000	AGPRO CC	LUSHOF 540 LT	AGRICULTURAL	8.9734	1 400 000	
LUSHOF 540 LT	00000540	00072	0000	MARAIS THEODORE	LUSHOF 540 LT	AGRICULTURAL	9.3363	1 300 000	
LUSHOF 540 LT	00000540	00073	0000	ELOFF JAN ANDRIES	LUSHOF 540 LT	AGRICULTURAL	2.6529	1 400 000	
LUSHOF 540 LT	00000540	00074	0000	MERWE JOHANNES ROOS VAN DER	LUSHOF 540 LT	AGRICULTURAL	8.6378	1 100 000	
LUSHOF 540 LT	00000540	00075	0000	LINDEQUE MORNE	LUSHOF 540 LT	AGRICULTURAL	2.6335	350 000	
LUSHOF 540 LT	00000540	00076	0000	PHILIP ROBINSON TRUST	LUSHOF 540 LT	AGRICULTURAL	8.6676	1 400 000	
LUSHOF 540 LT	00000540	00077	0000	WISANI FUNERAL SERVICES CC	LUSHOF 540 LT	MULTI PURPOSE BUSINESS	3.0000	1 000 000	
LUSHOF 540 LT	00000540	00077	0000	WISANI FUNERAL SERVICES CC	LUSHOF 540 LT	AGRICULTURAL	6.2816	850 000	
LUSHOF 540 LT	00000540	00078	0000	COETZEE JACQUES	LUSHOF 540 LT	AGRICULTURAL	2.5624	350 000	
LUSHOF 540 LT	00000540	00079	0000	BOTES PETRUS JACOBUS	LUSHOF 540 LT	AGRICULTURAL	8.7145	1 400 000	
LUSHOF 540 LT	00000540	00080	0000	NOVEL IDEA TRADING 239 CC	LUSHOF 540 LT	AGRICULTURAL	8.5653	1 200 000	
LUSHOF 540 LT	00000540	00081	0000	FERNANDES DIANA	LUSHOF 540 LT	AGRICULTURAL	2.0035	300 000	
LUSHOF 540 LT	00000540	00082	0000	AGPRO CC	LUSHOF 540 LT	AGRICULTURAL	8.6927	650 000	
LUSHOF 540 LT	00000540	00083	0000	TZANENG NURSERY CC	LUSHOF 540 LT	AGRICULTURAL	6.6821	1 500 000	
LUSHOF 540 LT	00000540	00084	0000	TOIT TERRENCE PETER DAVID DU	LUSHOF 540 LT	AGRICULTURAL	7.0890	1 000 000	



GREATER TZANEEN LOCAL MUNICIPALITY
Valuation roll for the period 1 July 2013 - 30 June 2017



REGISTERED OR OTHER DESCRIPTION OF THE PROPERTY				FULL NAMES OF OWNER(S)	CATEGORY DETERMINED IN TERMS OF SECTION 8 OF THE ACT	PHYSICAL ADDRESS OF THE PROPERTY	EXTENT OF THE PROPERTY (H)	MARKET VALUE OF THE PROPERTY	REMARKS
SUBURB	ERFNR	PORTION	UNIT						
LUSHOF 540 LT	00000540	00085	0000	HUGO DANIEL	LUSHOF 540 LT	AGRICULTURAL	10.1046	1 650 000	
LUSHOF 540 LT	00000540	00086	0000	SUNRIVER TRUST	LUSHOF 540 LT	AGRICULTURAL	5.7749	1 300 000	
LUSHOF 540 LT	00000540	00087	0000	AGPRO CC	LUSHOF 540 LT	AGRICULTURAL	9.8712	1 000 000	
LUSHOF 540 LT	00000540	00088	0000	LOUW LEON JOHANNES	LUSHOF 540 LT	AGRICULTURAL	10.5414	1 350 000	
LUSHOF 540 LT	00000540	00089	0000	CERVA RODGER BRIAN	LUSHOF 540 LT	AGRICULTURAL	9.4464	1 300 000	
LUSHOF 540 LT	00000540	00090	0000	LINDE THEUNIS JACOBUS	LUSHOF 540 LT	AGRICULTURAL	2.9955	700 000	
LUSHOF 540 LT	00000540	00091	0000	F J J STEYN FAMILIE TRUST	LUSHOF 540 LT	AGRICULTURAL	8.5889	1 600 000	
LUSHOF 540 LT	00000540	00092	0000	ROBERTS FAMILY TRUST	LUSHOF 540 LT	AGRICULTURAL	9.4953	1 450 000	
LUSHOF 540 LT	00000540	00093	0000	FRENES PTY LTD	LUSHOF 540 LT	AGRICULTURAL	1.8203	300 000	
LUSHOF 540 LT	00000540	00096	0000	PHASHA MASILO DANIEL	LUSHOF 540 LT	AGRICULTURAL	0.5387	100 000	
LUSHOF 540 LT	00000540	00099	0000	JOHAN SPIES DIENSTE CC	LUSHOF 540 LT	AGRICULTURAL	8.5653	1 300 000	
LUSHOF 540 LT	00000540	00100	0000	PIENAAR JAMES BARRY	LUSHOF 540 LT	AGRICULTURAL	8.5653	1 300 000	
LUSHOF 540 LT	00000540	00102	0000	VREDEN HENDRIK PETRUS JOHANNES VAN	LUSHOF 540 LT	AGRICULTURAL	2.0101	950 000	
LUSHOF 540 LT	00000540	00103	0000	STREICHER CASPER WILLEM VAN ZYL	LUSHOF 540 LT	AGRICULTURAL	2.0002	300 000	
LUSHOF 540 LT	00000540	00104	0000	TERBLANCHE ALNA	LUSHOF 540 LT	AGRICULTURAL	4.4646	400 000	
LUSHOF 540 LT	00000540	00105	0000	MOILA PASCHALIS NDIVUHO	LUSHOF 540 LT	AGRICULTURAL	3.3000	1 600 000	
LUSHOF 540 LT	00000540	00106	0000	H J BOOTHATHA TRUST	LUSHOF 540 LT	AGRICULTURAL	3.1815	800 000	
LUSHOF 540 LT	00000540	00109	0000	HANTER TRUST	LUSHOF 540 LT	BUSINESS	2.9495	900 000	
LUSHOF 540 LT	00000540	00111	0000	BRITS THEUNIS JOHANNES	LUSHOF 540 LT	AGRICULTURAL	4.0032	400 000	
LUSHOF 540 LT	00000540	00112	0000	ECKARD PETRUS JACOBUS	LUSHOF 540 LT	AGRICULTURAL	2.0001	300 000	
LUSHOF 540 LT	00000540	00113	0000	ECKARD PETRUS JACOBUS	LUSHOF 540 LT	AGRICULTURAL	2.0000	800 000	
LUSHOF 540 LT	00000540	00115	0000	G D F J KONSTRUKSIE CC	LUSHOF 540 LT	AGRICULTURAL	3.5250	1 700 000	
LUSHOF 540 LT	00000540	00116	0000	MABUNDA AUKNEY CLIFFORD	LUSHOF 540 LT	AGRICULTURAL	4.0004	700 000	
LUSHOF 540 LT	00000540	00119	0000	JORDAAN TRUST	LUSHOF 540 LT	AGRICULTURAL	4.5441	450 000	
LUSHOF 540 LT	00000540	00121	0000	MUTSHINYALI SAKKIE'S TRUST	LUSHOF 540 LT	AGRICULTURAL	2.9226	850 000	
LUSHOF 540 LT	00000540	00123	0000	SAN-RO FARMING CC	LUSHOF 540 LT	AGRICULTURAL	2.1469	300 000	
LUSHOF 540 LT	00000540	00124	0000	SAN-RO FARMING CC	LUSHOF 540 LT	AGRICULTURAL	2.1562	300 000	
LUSHOF 540 LT	00000540	00125	0000	PRINSLOO PETRUS IGNATIUS	LUSHOF 540 LT	AGRICULTURAL	2.2090	300 000	
LUSHOF 540 LT	00000540	00126	0000	VISSIE GEORGE WILLIAM	LUSHOF 540 LT	AGRICULTURAL	2.0036	300 000	
LUSHOF 540 LT	00000540	00128	0000	TZANEEN FRUIT PACKERS PTY LTD	LUSHOF 540 LT	BUSINESS	2.0522	3 000 000	
LUSHOF 540 LT	00000540	00138	0000	SOUTH AFRICAN NATIONAL ROADS AGENCY SOC LTD	LUSHOF 540 LT	PSI	3.9241	80 000	
LUSHOF 540 LT	00000540	00148	0000	PIETERSE LINDI	LUSHOF 540 LT	AGRICULTURAL	2.2376	950 000	
LUSHOF 540 LT	00000540	00149	0000	PIETERSE LIZETTE	LUSHOF 540 LT	AGRICULTURAL	2.9558	1 000 000	
LUSHOF 540 LT	00000540	00150	0000	KLEYNHANS JOHANNA MARGARETHA	LUSHOF 540 LT	AGRICULTURAL	2.5554	800 000	
LUSHOF 540 LT	00000540	00151	0000	FERNANDES ANTON LOUIS	LUSHOF 540 LT	AGRICULTURAL	2.0067	1 300 000	
LUSHOF 540 LT	00000540	00152	0000	FERNANDES ANTON LOUIS	LUSHOF 540 LT	AGRICULTURAL	2.0065	650 000	
LUSHOF 540 LT	00000540	00153	0000	BOSMAN MARIUS	LUSHOF 540 LT	AGRICULTURAL	2.1000	500 000	
LUSHOF 540 LT	00000540	00154	0000	MAFIKIZOLO CONSTRUCTION CC	LUSHOF 540 LT	AGRICULTURAL	3.9983	400 000	
LUSHOF 540 LT	00000540	00155	0000	BRAKEL ADRIAAN JOHANNES VAN	LUSHOF 540 LT	AGRICULTURAL	2.6110	900 000	
LUSHOF 540 LT	00000540	00156	0000	BOTES PETRUS JACOBUS	LUSHOF 540 LT	AGRICULTURAL	2.6299	350 000	



GREATER TZANEEN LOCAL MUNICIPALITY
Valuation roll for the period 1 July 2013 - 30 June 2017



REGISTERED OR OTHER DESCRIPTION OF THE PROPERTY				FULL NAMES OF OWNER(S)	CATEGORY DETERMINED IN TERMS OF SECTION 8 OF THE ACT	PHYSICAL ADDRESS OF THE PROPERTY	EXTENT OF THE PROPERTY (H)	MARKET VALUE OF THE PROPERTY	REMARKS
SUBURB	ERFNR	PORTION	UNIT						
LUSHOF 540 LT	00000540	00157	0000	BENSON JAN NICOLAS	LUSHOF 540 LT	AGRICULTURAL	2.8574	350 000	
LUSHOF 540 LT	00000540	00158	0000	HILL KLINKERT FAMILIE TRUST	LUSHOF 540 LT	AGRICULTURAL	2.8104	350 000	
LUSHOF 540 LT	00000540	00159	0000	HILL KLINKERT FAMILIE TRUST	LUSHOF 540 LT	AGRICULTURAL	2.8974	500 000	
LUSHOF 540 LT	00000540	00160	0000	BOTES DAWID PETRUS	LUSHOF 540 LT	AGRICULTURAL	2.7203	1 000 000	
LUSHOF 540 LT	00000540	00161	0000	LAUBSCHER ANDREW GERRIT	LUSHOF 540 LT	AGRICULTURAL	2.1957	1 250 000	
LUSHOF 540 LT	00000540	00162	0000	HANIDA TRUST	LUSHOF 540 LT	AGRICULTURAL	2.0305	1 200 000	
LUSHOF 540 LT	00000540	00163	0000	BIG SKY TRADING 369 CC	LUSHOF 540 LT	AGRICULTURAL	2.0001	1 300 000	
LUSHOF 540 LT	00000540	00164	0000	RAMOS HELENE BEATRIX DOS	LUSHOF 540 LT	AGRICULTURAL	4.3579	400 000	
LUSHOF 540 LT	00000540	00165	0000	MOKWENA MAKOBYANA JANE	LUSHOF 540 LT	AGRICULTURAL	2.0788	300 000	
LUSHOF 540 LT	00000540	00166	0000	KGOMOKABOYA NGOAKO CHARLES	LUSHOF 540 LT	AGRICULTURAL	2.0705	300 000	
LUSHOF 540 LT	00000540	00167	0000	THOBAKGALE MAKGOTHI SAMUEL	LUSHOF 540 LT	AGRICULTURAL	2.0211	300 000	
LUSHOF 540 LT	00000540	00168	0000	ANDREW FLEURETTE	LUSHOF 540 LT	AGRICULTURAL	3.6651	900 000	
LUSHOF 540 LT	00000540	00169	0000	POHL MONTAGU ROSS	LUSHOF 540 LT	AGRICULTURAL	3.4230	3 000 000	
LUSHOF 540 LT	00000540	00170	0000	WILLERS WILHELMINA HENDRIKA	LUSHOF 540 LT	AGRICULTURAL	2.0082	1 300 000	
LUSHOF 540 LT	00000540	00171	0000	TERBLANCHE SHARON	LUSHOF 540 LT	AGRICULTURAL	2.1369	350 000	
LUSHOF 540 LT	00000540	00172	0000	BENSCH MARY LYDIA	LUSHOF 540 LT	AGRICULTURAL	2.7185	350 000	
LUSHOF 540 LT	00000540	00173	0000	GREYVENSTEYN HILGARD JACQUES	LUSHOF 540 LT	AGRICULTURAL	2.1422	900 000	
LUSHOF 540 LT	00000540	00174	0000	NAUDE JOHN HENRY	LUSHOF 540 LT	AGRICULTURAL	4.0002	600 000	
LUSHOF 540 LT	00000540	00175	0000	DAVID PIETERSE FAMILIE TRUST	LUSHOF 540 LT	AGRICULTURAL	2.0005	800 000	
LUSHOF 540 LT	00000540	00176	0000	JUMP THE HUMP EDU CC	LUSHOF 540 LT	AGRICULTURAL	2.1618	300 000	
LUSHOF 540 LT	00000540	00177	0000	CORDIER PETRUS JOHANNES	LUSHOF 540 LT	AGRICULTURAL	2.0471	300 000	
LUSHOF 540 LT	00000540	00178	0000	MOSEAMEDI NGWAKO NATHANIEL	LUSHOF 540 LT	AGRICULTURAL	2.0879	300 000	
LUSHOF 540 LT	00000540	00179	0000	GOOSEN STEFAN	LUSHOF 540 LT	AGRICULTURAL	2.0004	500 000	
LUSHOF 540 LT	00000540	00180	0000	ECKARD PETRUS JACOBUS	LUSHOF 540 LT	AGRICULTURAL	2.5493	800 000	
LUSHOF 540 LT	00000540	00181	0000	GOOSEN STEFAN	LUSHOF 540 LT	AGRICULTURAL	2.0000	300 000	
LUSHOF 540 LT	00000540	00182	0000	JACQUES DIAMANTE & GOUD CC	LUSHOF 540 LT	AGRICULTURAL	2.9800	350 000	
LUSHOF 540 LT	00000540	00183	0000	JACQUES DIAMANTE & GOUD CC	LUSHOF 540 LT	AGRICULTURAL	2.9800	350 000	
LUSHOF 540 LT	00000540	00184	0000	SMIT KATHLEEN	LUSHOF 540 LT	AGRICULTURAL	2.1173	900 000	
LUSHOF 540 LT	00000540	00185	0000	HALLS LIMPOPO PACKERS PTY LTD	LUSHOF 540 LT	BUSINESS	2.0725	4 000 000	
LUSHOF 540 LT	00000540	00186	0000	JACOBS CORNELIUS JOHANNES & NADIA	LUSHOF 540 LT	AGRICULTURAL	2.2364	300 000	
LUSHOF 540 LT	00000540	00187	0000	BRAINWAVE PROJECTS 487 CC	LUSHOF 540 LT	AGRICULTURAL	2.0004	300 000	
LUSHOF 540 LT	00000540	00188	0000	R M D AGENCIES CC	LUSHOF 540 LT	AGRICULTURAL	2.0016	300 000	
LUSHOF 540 LT	00000540	00189	0000	BRAINWAVE PROJECTS 487 CC	LUSHOF 540 LT	AGRICULTURAL	2.0009	900 000	
LUSHOF 540 LT	00000540	00190	0000	MARITZ DIEDERIK JOHANNES	LUSHOF 540 LT	AGRICULTURAL	2.2485	300 000	
LUSHOF 540 LT	00000540	00191	0000	MARITZ DIEDERIK JOHANNES	LUSHOF 540 LT	AGRICULTURAL	2.1164	300 000	
LUSHOF 540 LT	00000540	00192	0000	MARITZ DIEDERIK JOHANNES	LUSHOF 540 LT	AGRICULTURAL	2.2003	300 000	
LUSHOF 540 LT	00000540	00193	0000	TOIT GERRIT JACOBUS DU	LUSHOF 540 LT	AGRICULTURAL	2.2880	300 000	
LUSHOF 540 LT	00000540	00194	0000	JAARSVELD JAN CHRISTOFFEL VAN	LUSHOF 540 LT	AGRICULTURAL	2.1446	1 500 000	
LUSHOF 540 LT	00000540	00195	0000	H L COETZEE TRUST	LUSHOF 540 LT	AGRICULTURAL	2.3600	900 000	
LUSHOF 540 LT	00000540	00196	0000	H L COETZEE TRUST	LUSHOF 540 LT	AGRICULTURAL	4.4969	400 000	



GREATER TZANEEN LOCAL MUNICIPALITY

Valuation roll for the period 1 July 2013 - 30 June 2017



REGISTERED OR OTHER DESCRIPTION OF THE PROPERTY				FULL NAMES OF OWNER(S)	CATEGORY DETERMINED IN TERMS OF SECTION 8 OF THE ACT	PHYSICAL ADDRESS OF THE PROPERTY	EXTENT OF THE PROPERTY (H)	MARKET VALUE OF THE PROPERTY	REMARKS
SUBURB	ERFNR	PORTION	UNIT						
LUSHOF 540 LT	00000540	00197	0000	HUMAN FRIEDA MARIE	LUSHOF 540 LT	AGRICULTURAL	4.3300	400 000	
LUSHOF 540 LT	00000540	00198	0000	DAVID PIETERSE FAMILIE TRUST	LUSHOF 540 LT	AGRICULTURAL	2.1000	300 000	
LUX MUNDI 549 LT	00000549	00000	0000	REPUBLIC OF SOUTH AFRICA	LUX MUNDI 549 LT	STATE OWNED	350.7741	3 510 000	
LUX MUNDI 549 LT	00000549	00001	0000	REPUBLIEK VAN SUID-AFRIKA	LUX MUNDI 549 LT	STATE OWNED	336.2297	3 360 000	
LUXEMBURG 24 KT	00000024	00002	0000	BEN-FLOR LANDGOED (PTY) LTD.	LUXEMBURG 24 KT	AGRICULTURAL	535.6309	3 800 000	
LUXEMBURG 24 KT	00000024	00003	0000	MICHAEL TOULOU INC PTY LTD	LUXEMBURG 24 KT	AGRICULTURAL	208.0775	1 000 000	
LUXEMBURG 24 KT	00000024	00004	0000	OFCOLACO (PTY) LTD.	LUXEMBURG 24 KT	BUSINESS	23.0850	6 500 000	
LUXEMBURG 24 KT	00000024	00005	0000	MOSIYE MADIPUDI TRUST	LUXEMBURG 24 KT	AGRICULTURAL	147.7205	4 100 000	
LUXEMBURG 24 KT	00000024	00006	0000	NORTHPARK TRADING 153 CC	LUXEMBURG 24 KT	AGRICULTURAL	170.3468	2 500 000	
LUXEMBURG 24 KT	00000024	00007	0000	LUXEMBURG BOERDERY (PTY) LTD.	LUXEMBURG 24 KT	AGRICULTURAL	8.5653	130 000	
LUXEMBURG 24 KT	00000024	00009	0000	MAITJENG NATIONAL UNITY COMMUNITY	LUXEMBURG 24 KT	AGRICULTURAL	218.4288	5 000 000	
LUXEMBURG 24 KT	00000024	00010	0000	POTGIETER STEPHANUS JOHANNES	LUXEMBURG 24 KT	AGRICULTURAL	8.5653	500 000	
LUXEMBURG 24 KT	00000024	00011	0000	LEGASHI COMMUNAL PROP ASSOC	LUXEMBURG 24 KT	AGRICULTURAL	58.4827	700 000	
LUXEMBURG 24 KT	00000024	00012	0000	MMAMOTSWIRI COMMUNAL PROP ASSOC	LUXEMBURG 24 KT	AGRICULTURAL	174.8852	1 300 000	
LUXEMBURG 24 KT	00000024	00013	0000	PRETORIUS RIEBERT	LUXEMBURG 24 KT	AGRICULTURAL	150.4696	1 000 000	
LUXEMBURG 24 KT	00000024	00014	0000	POTGIETER STEPHANUS JOHANNES	LUXEMBURG 24 KT	AGRICULTURAL	162.7411	2 600 000	
LUXEMBURG 24 KT	00000024	00015	0000	LUXEMBURG BOERDERY (PTY) LTD.	LUXEMBURG 24 KT	AGRICULTURAL	8.5653	130 000	
LUXEMBURG 24 KT	00000024	00016	0000	LUXEMBURG BOERDERY (PTY) LTD.	LUXEMBURG 24 KT	AGRICULTURAL	8.5653	130 000	
LUXEMBURG 24 KT	00000024	00017	0000	LUXEMBURG BOERDERY (PTY) LTD.	LUXEMBURG 24 KT	AGRICULTURAL	8.5653	130 000	
LUXEMBURG 24 KT	00000024	00018	0000	LUXEMBURG BOERDERY (PTY) LTD.	LUXEMBURG 24 KT	AGRICULTURAL	8.5653	130 000	
LUXEMBURG 24 KT	00000024	00020	0000	LUXEMBURG BOERDERY (PTY) LTD.	LUXEMBURG 24 KT	AGRICULTURAL	8.5653	130 000	
LUXEMBURG 24 KT	00000024	00021	0000	LUXEMBURG BOERDERY (PTY) LTD.	LUXEMBURG 24 KT	AGRICULTURAL	9.4219	130 000	
LUXEMBURG 24 KT	00000024	00022	0000	LUXEMBURG BOERDERY (PTY) LTD.	LUXEMBURG 24 KT	AGRICULTURAL	10.2784	150 000	
LUXEMBURG 24 KT	00000024	00023	0000	LUXEMBURG BOERDERY (PTY) LTD.	LUXEMBURG 24 KT	AGRICULTURAL	10.2784	150 000	
LUXEMBURG 24 KT	00000024	00024	0000	LUXEMBURG BOERDERY (PTY) LTD.	LUXEMBURG 24 KT	AGRICULTURAL	8.9936	130 000	
LUXEMBURG 24 KT	00000024	00025	0000	LUXEMBURG BOERDERY (PTY) LTD.	LUXEMBURG 24 KT	AGRICULTURAL	8.9936	130 000	
LUXEMBURG 24 KT	00000024	00026	0000	LUXEMBURG BOERDERY (PTY) LTD.	LUXEMBURG 24 KT	AGRICULTURAL	9.4219	130 000	
LUXEMBURG 24 KT	00000024	00027	0000	LUXEMBURG BOERDERY (PTY) LTD.	LUXEMBURG 24 KT	AGRICULTURAL	9.4219	130 000	
LUXEMBURG 24 KT	00000024	00028	0000	LUXEMBURG BOERDERY (PTY) LTD.	LUXEMBURG 24 KT	AGRICULTURAL	8.5653	130 000	
LUXEMBURG 24 KT	00000024	00029	0000	LUXEMBURG BOERDERY (PTY) LTD.	LUXEMBURG 24 KT	AGRICULTURAL	8.5653	130 000	
LUXEMBURG 24 KT	00000024	00030	0000	PITOUT ANDRIES MATTHYS	LUXEMBURG 24 KT	AGRICULTURAL	8.5653	600 000	
LUXEMBURG 24 KT	00000024	00031	0000	LUXEMBURG BOERDERY (PTY) LTD.	LUXEMBURG 24 KT	AGRICULTURAL	8.5653	130 000	
LUXEMBURG 24 KT	00000024	00032	0000	POTGIETER MARIA ELIZABETH	LUXEMBURG 24 KT	AGRICULTURAL	9.4219	130 000	
LUXEMBURG 24 KT	00000024	00033	0000	LUXEMBURG BOERDERY (PTY) LTD.	LUXEMBURG 24 KT	AGRICULTURAL	9.4219	130 000	
LUXEMBURG 24 KT	00000024	00034	0000	LUXEMBURG BOERDERY (PTY) LTD.	LUXEMBURG 24 KT	AGRICULTURAL	9.4219	130 000	
LUXEMBURG 24 KT	00000024	00035	0000	LUXEMBURG BOERDERY (PTY) LTD.	LUXEMBURG 24 KT	AGRICULTURAL	9.3032	130 000	
LUXEMBURG 24 KT	00000024	00036	0000	LUXEMBURG BOERDERY (PTY) LTD.	LUXEMBURG 24 KT	AGRICULTURAL	9.4219	130 000	
LUXEMBURG 24 KT	00000024	00037	0000	HARMONIE SLAGPALE CC	LUXEMBURG 24 KT	AGRICULTURAL	35.9222	630 000	
LUXEMBURG 24 KT	00000024	00038	0000	MAITJENG NATIONAL UNITY COMMUNITY	LUXEMBURG 24 KT	AGRICULTURAL	22.0309	330 000	
LUXEMBURG 24 KT	00000024	00039	0000	MAITJENG NATIONAL UNITY COMMUNITY	LUXEMBURG 24 KT	AGRICULTURAL	22.8007	330 000	



GREATER TZANEEN LOCAL MUNICIPALITY

Valuation roll for the period 1 July 2013 - 30 June 2017



REGISTERED OR OTHER DESCRIPTION OF THE PROPERTY				FULL NAMES OF OWNER(S)	CATEGORY DETERMINED IN TERMS OF SECTION 8 OF THE ACT	PHYSICAL ADDRESS OF THE PROPERTY	EXTENT OF THE PROPERTY (H)	MARKET VALUE OF THE PROPERTY	REMARKS
SUBURB	ERFNR	PORTION	UNIT						
LUXEMBURG 24 KT	00000024	00040	0000	MAITJENG NATIONAL UNITY COMMUNITY	LUXEMBURG 24 KT	AGRICULTURAL	24.3671	360 000	
LUXEMBURG 24 KT	00000024	00041	0000	BANDA ENOS NED	LUXEMBURG 24 KT	AGRICULTURAL	29.5930	450 000	
LUXEMBURG 24 KT	00000024	00042	0000	BANDA ENOS NED	LUXEMBURG 24 KT	AGRICULTURAL	37.3102	900 000	
LUXEMBURG 24 KT	00000024	00043	0000	BANDA ENOS NED	LUXEMBURG 24 KT	AGRICULTURAL	35.6200	540 000	
LUXEMBURG 24 KT	00000024	00044	0000	MICHAEL TOULOU INC PTY LTD	LUXEMBURG 24 KT	AGRICULTURAL	34.2731	760 000	
LUXEMBURG 24 KT	00000024	00045	0000	MARDI GRASS TRADING 2 (PTY) LTD.	LUXEMBURG 24 KT	AGRICULTURAL	21.4133	260 000	
LUXEMBURG 24 KT	00000024	00046	0000	DREWETT IAN DAVID WELSH	LUXEMBURG 24 KT	AGRICULTURAL	85.6532	2 100 000	
LUXEMBURG 24 KT	00000024	00047	0000	PITSI COMMUNAL PROP ASSOC	LUXEMBURG 24 KT	AGRICULTURAL	57.3869	290 000	
LUXEMBURG 24 KT	00000024	00048	0000	PITSI COMMUNAL PROP ASSOC	LUXEMBURG 24 KT	AGRICULTURAL	108.5233	900 000	
LUXEMBURG 24 KT	00000024	00049	0000	GERBER CHRISTOFFEL PETRUS STEPHANU	LUXEMBURG 24 KT	AGRICULTURAL	21.4133	1 200 000	
LUXEMBURG 24 KT	00000024	00051	0000	LUXEMBURG BOERDERY (PTY) LTD.	LUXEMBURG 24 KT	AGRICULTURAL	154.1758	1 400 000	
LUXEMBURG 24 KT	00000024	00053	0000	MACLILY FAMILY TRUST	LUXEMBURG 24 KT	AGRICULTURAL	141.3278	1 500 000	
MAFUFULA 575 LT	00000575	00000	0000	MAFUFULA TRUST	MAFUFULA 575 LT	AGRICULTURAL	572.6074	5 700 000	
MAFUFULA 575 LT	00000575	00001	0000	NKWANA MMAKOLA MIRIAM	MAFUFULA 575 LT	AGRICULTURAL	10.0000	600 000	
MAKUBE 425 LT	00000425	00000	0000	MODJADJE ROLOBEDI STAM-TRIBE	MAKUBE 425 LT	AGRICULTURAL	2608.8323	13 000 000	
MAMATHOLA 609 LT	00000609	00000	0000	MMAMAHLOLA COMMUNAL PROP ASSOC	MAMATHOLA 609 LT	AGRICULTURAL	132.5043	2 500 000	
MAMATHOLA 609 LT	00000609	00001	0000	MMAMAHLOLA COMMUNAL PROP ASSOC	MAMATHOLA 609 LT	AGRICULTURAL	30.1371	1 000 000	
MAMATHOLA 609 LT	00000609	00002	0000	MMAMAHLOLA COMMUNAL PROP ASSOC	MAMATHOLA 609 LT	AGRICULTURAL	85.6532	2 200 000	
MAMATHOLA 609 LT	00000609	00003	0000	MMAMAHLOLA COMMUNAL PROP ASSOC	MAMATHOLA 609 LT	AGRICULTURAL	85.6532	2 200 000	
MAMATHOLA 609 LT	00000609	00004	0000	MMAMAHLOLA COMMUNAL PROP ASSOC	MAMATHOLA 609 LT	AGRICULTURAL	25.6960	900 000	
MAMATHOLA 609 LT	00000609	00005	0000	MMAMAHLOLA COMMUNAL PROP ASSOC	MAMATHOLA 609 LT	AGRICULTURAL	25.6960	500 000	
MAMATHOLA 609 LT	00000609	00006	0000	MMAMAHLOLA COMMUNAL PROP ASSOC	MAMATHOLA 609 LT	AGRICULTURAL	25.6960	500 000	
MAMATHOLA 609 LT	00000609	00007	0000	MMAMAHLOLA COMMUNAL PROP ASSOC	MAMATHOLA 609 LT	AGRICULTURAL	25.6960	500 000	
MAMATHOLA 609 LT	00000609	00008	0000	MMAMAHLOLA COMMUNAL PROP ASSOC	MAMATHOLA 609 LT	AGRICULTURAL	25.6960	500 000	
MAMATHOLA 609 LT	00000609	00009	0000	MMAMAHLOLA COMMUNAL PROP ASSOC	MAMATHOLA 609 LT	AGRICULTURAL	25.6960	500 000	
MAMATHOLA 609 LT	00000609	00010	0000	MAYEKISO MONWABISI MATHEWS	MAMATHOLA 609 LT	AGRICULTURAL	21.4175	1 000 000	
MAMATHOLA 609 LT	00000609	00011	0000	MAYEKISO MONWABISI MATHEWS	MAMATHOLA 609 LT	AGRICULTURAL	42.8335	1 200 000	
MAMITWAS KOP 462 LT	00000462	00000	0000	GOVERNMENT OF GAZANKULU	MAMITWAS KOP 462 LT	STATE OWNED	2705.1465	13 500 000	
MAMITWAS LOCATION 461 LT	00000461	00000	0000	NATIONAL GOVERNMENT OF THE REPUBLIC OF SOUTH AFRICA	MAMITWAS LOCATION 461 LT	STATE OWNED	6848.8163	34 250 000	
MAMITWAS LOCATION 461 LT	00000461	00001	0000	GREATER TZANEEN LOCAL MUNICIPALITY	MAMITWAS LOCATION 461 LT	MUNICIPAL	90.7888	908 000	
MANORVLEI 556 LT	00000556	00000	0000	DICK & JUDY GRAHAM TRUST	MANORVLEI 556 LT	AGRICULTURAL	90.8758	1 000 000	
MANORVLEI 556 LT	00000556	00002	0000	DICK & JUDY GRAHAM TRUST	MANORVLEI 556 LT	AGRICULTURAL	25.6960	1 700 000	
MANORVLEI 556 LT	00000556	00005	0000	BOOYSEN-SALEM TRUST	MANORVLEI 556 LT	AGRICULTURAL	5.4131	400 000	
MANORVLEI 556 LT	00000556	00006	0000	MANORVLEI BELEGGINGS (PTY) LTD.	MANORVLEI 556 LT	AGRICULTURAL	10.0614	750 000	
MANORVLEI 556 LT	00000556	00008	0000	FAIRVIEW TRUST	MANORVLEI 556 LT	AGRICULTURAL	7.0060	1 500 000	
MANORVLEI 556 LT	00000556	00010	0000	SHEKINAH HOUSE	MANORVLEI 556 LT	BUSINESS	5.3693	3 000 000	
MANORVLEI 556 LT	00000556	00012	0000	LAPAMA (PTY) LTD.	MANORVLEI 556 LT	AGRICULTURAL	10.3385	1 200 000	
MANORVLEI 556 LT	00000556	00013	0000	CITY SQUARE TRADING 754 PTY LTD	MANORVLEI 556 LT	AGRICULTURAL	14.5078	2 500 000	
MANORVLEI 556 LT	00000556	00017	0000	KOLZIM TRADERS CC.	MANORVLEI 556 LT	AGRICULTURAL	3.6086	1 200 000	
MANORVLEI 556 LT	00000556	00018	0000	PORTION 18 MANORVLEI CC.	MANORVLEI 556 LT	AGRICULTURAL	2.9750	600 000	



GREATER TZANEEN LOCAL MUNICIPALITY

Valuation roll for the period 1 July 2013 - 30 June 2017



REGISTERED OR OTHER DESCRIPTION OF THE PROPERTY				FULL NAMES OF OWNER(S)	CATEGORY DETERMINED IN TERMS OF SECTION 8 OF THE ACT	PHYSICAL ADDRESS OF THE PROPERTY	EXTENT OF THE PROPERTY (H)	MARKET VALUE OF THE PROPERTY	REMARKS
SUBURB	ERFNR	PORTION	UNIT						
MANORVLEI 556 LT	00000556	00020	0000	RAUBEX EIENDOMME (PTY) LTD.	MANORVLEI 556 LT	AGRICULTURAL	0.7153	30 000	
MANORVLEI 556 LT	00000556	00022	0000	DICK & JUDY GRAHAM TRUST	MANORVLEI 556 LT	AGRICULTURAL	48.3330	2 300 000	
MANORVLEI 556 LT	00000556	00025	0000	BERG CORNELIUS JOHANNES HENDRIK VA	MANORVLEI 556 LT	AGRICULTURAL	0.7061	1 000 000	
MARANDA 675 LT	00000675	00000	0000	SMIT GSJ	MARANDA 675 LT	MINING	387.8991	3 250 000	
MARANDA 675 LT	00000675	00001	0000	SMIT GERTBRECHT SUSANNA JAKOBA	MARANDA 675 LT	AGRICULTURAL	1755.7711	9 000 000	
MARANDA 675 LT	00000675	00003	0000	KAPIRI RANCH LT779 (PTY) LTD.	MARANDA 675 LT	AGRICULTURAL	38.0467	190 000	
MASHUTTI 581 LT	00000581	00000	0000	FARHILLS ((PTY)) LTD.	MASHUTTI 581 LT	AGRICULTURAL	240.2949	1 700 000	
MASHUTTI 581 LT	00000581	00003	0000	COOPER RODNEY FREDERICK	MASHUTTI 581 LT	AGRICULTURAL	19.8005	500 000	
MASHUTTI 581 LT	00000581	00005	0000	BARNARD FAMILY TRUST	MASHUTTI 581 LT	AGRICULTURAL	17.1306	1 500 000	
MASHUTTI 581 LT	00000581	00006	0000	COETZEE ADOLF	MASHUTTI 581 LT	AGRICULTURAL	14.8390	900 000	
MASHUTTI 581 LT	00000581	00007	0000	FARHILLS (PTY) LTD.	MASHUTTI 581 LT	AGRICULTURAL	22.1024	1 900 000	
MASHUTTI 581 LT	00000581	00009	0000	FARHILLS (PTY) LTD.	MASHUTTI 581 LT	AGRICULTURAL	5.2276	90 000	
MASHUTTI 581 LT	00000581	00010	0000	HANS MERENSKY HOLDINGS (PTY) LTD.	MASHUTTI 581 LT	AGRICULTURAL	21.5408	220 000	
MASHUTTI 581 LT	00000581	00014	0000	MASHUTTI LODGE CC.	MASHUTTI 581 LT	BUSINESS	17.0971	3 000 000	
MASHUTTI 581 LT	00000581	00016	0000	PLAAS MASHUTTI 581 LT GED 17 (PTY) L	MASHUTTI 581 LT	AGRICULTURAL	16.2741	1 100 000	
MASHUTTI 581 LT	00000581	00017	0000	PLAAS MASHUTTI 581 L T TVL GED 41	MASHUTTI 581 LT	AGRICULTURAL	38.4612	1 140 000	
MASHUTTI 581 LT	00000581	00018	0000	HANS MERENSKY HOLDINGS (PTY) LTD.	MASHUTTI 581 LT	AGRICULTURAL	89.6730	900 000	
MASHUTTI 581 LT	00000581	00020	0000	BLUE DOT PROP 1239 CC.	MASHUTTI 581 LT	AGRICULTURAL	7.1146	900 000	
MASHUTTI 581 LT	00000581	00022	0000	MARJOE ESTATE (PTY) LTD.	MASHUTTI 581 LT	AGRICULTURAL	29.6719	2 000 000	
MASHUTTI 581 LT	00000581	00026	0000	RIETBOK BELEGGINGS CC.	MASHUTTI 581 LT	AGRICULTURAL	4.4221	500 000	
MASHUTTI 581 LT	00000581	00028	0000	DEVENCO INV 12 (PTY) LTD.	MASHUTTI 581 LT	AGRICULTURAL	42.8266	2 700 000	
MASHUTTI 581 LT	00000581	00031	0000	GROBBELAAR DAVID NEL	MASHUTTI 581 LT	AGRICULTURAL	25.8694	800 000	
MASHUTTI 581 LT	00000581	00032	0000	MASHUTTI TRUST	MASHUTTI 581 LT	AGRICULTURAL	18.3749	500 000	
MASHUTTI 581 LT	00000581	00034	0000	CROSS ATLANTIC PROP 0021 (PTY) LTD.	MASHUTTI 581 LT	AGRICULTURAL	13.1796	2 000 000	
MASHUTTI 581 LT	00000581	00035	0000	WORLDWATCH TRADING 45 CC	MASHUTTI 581 LT	AGRICULTURAL	30.1492	2 000 000	
MASHUTTI 581 LT	00000581	00037	0000	GROBBELAAR DAVID	MASHUTTI 581 LT	AGRICULTURAL	24.7193	2 000 000	
MASHUTTI 581 LT	00000581	00039	0000	WADDELOW CHERYL DAWN	MASHUTTI 581 LT	AGRICULTURAL	10.0160	300 000	
MASHUTTI 581 LT	00000581	00041	0000	PLAAS MASHUTTI 581 L T TVL GED 41	MASHUTTI 581 LT	AGRICULTURAL	37.6345	2 500 000	
MASHUTTI 581 LT	00000581	00043	0000	SCHWAB JOHAN HENRY	MASHUTTI 581 LT	AGRICULTURAL	32.3235	2 000 000	
MASIMU 571 LT	00000571	00001	0000	MOKGOLOBOTHO COMMUNAL PROP ASSOC	MASIMU 571 LT	AGRICULTURAL	250.0132	6 400 000	
MASIMU 571 LT	00000571	00002	0000	MOKGOLOBOTHO COMMUNAL PROP ASSOC	MASIMU 571 LT	AGRICULTURAL	161.9725	810 000	
MASIMU 571 LT	00000571	00003	0000	MOKGOLOBOTHO COMMUNAL PROP ASSOC	MASIMU 571 LT	AGRICULTURAL	166.2986	830 000	
MASIMU 571 LT	00000571	00004	0000	MOKGOLOBOTHO COMMUNAL PROP ASSOC	MASIMU 571 LT	AGRICULTURAL	51.3958	1 700 000	
MASIMU 571 LT	00000571	00005	0000	MOKGOLOBOTHO COMMUNAL PROP ASSOC	MASIMU 571 LT	AGRICULTURAL	45.1519	1 000 000	
MASIMU 571 LT	00000571	00010	0000	MOKGOLOBOTHO COMMUNAL PROP ASSOC	MASIMU 571 LT	AGRICULTURAL	40.0246	1 500 000	
MASIMU 571 LT	00000571	00012	0000	MOKGOLOBOTHO COMMUNAL PROP ASSOC	MASIMU 571 LT	AGRICULTURAL	1.0000	450 000	
MAWA 680 LT	00000680	00000	0000	GOVERNMENT OF LEBOWA	MAWA 680 LT	STATE OWNED	2413.4117	12 000 000	
MEADOWBANK 429 LT	00000429	00000	0000	GOVERNMENT OF GAZANKULU	MEADOWBANK 429 LT	STATE OWNED	2176.7319	11 000 000	
MEYERS RUST 619 LT	00000619	00000	0000	HANS MERENSKY HOLDINGS (PTY) LTD.	MEYERS RUST 619 LT	AGRICULTURAL	86.2500	860 000	
MEYERS RUST 619 LT	00000619	00001	0000	JOHN PRATT TRUST	MEYERS RUST 619 LT	AGRICULTURAL	218.0701	2 900 000	



GREATER TZANEEN LOCAL MUNICIPALITY
Valuation roll for the period 1 July 2013 - 30 June 2017



REGISTERED OR OTHER DESCRIPTION OF THE PROPERTY				FULL NAMES OF OWNER(S)	CATEGORY DETERMINED IN TERMS OF SECTION 8 OF THE ACT	PHYSICAL ADDRESS OF THE PROPERTY	EXTENT OF THE PROPERTY (H)	MARKET VALUE OF THE PROPERTY	REMARKS
SUBURB	ERFNR	PORTION	UNIT						
MEYERS RUST 619 LT	00000619	00002	0000	DONWEST TRUST	MEYERS RUST 619 LT	AGRICULTURAL	6.7983	300 000	
MEYERS RUST 619 LT	00000619	00003	0000	FARBER ERNEST WILLEM PAUL	MEYERS RUST 619 LT	AGRICULTURAL	10.9876	400 000	
MEYERS RUST 619 LT	00000619	00004	0000	DEVENISH PETER FRANK ST LEGER	MEYERS RUST 619 LT	AGRICULTURAL	12.6999	400 000	
MEYERS RUST 619 LT	00000619	00005	0000	BOET LOMBARD BELEGGINGS PTY LTD	MEYERS RUST 619 LT	AGRICULTURAL	21.1670	210 000	
MEYERS RUST 619 LT	00000619	00012	0000	SCHAUFLELE DIETER HERMANN	MEYERS RUST 619 LT	AGRICULTURAL	10.2025	700 000	
MEYERS RUST 619 LT	00000619	00013	0000	RUIG CORNELIUS DE	MEYERS RUST 619 LT	AGRICULTURAL	19.7002	560 000	
MEYERS RUST 619 LT	00000619	00014	0000	SWAAN PLASTIX PTY LTD	MEYERS RUST 619 LT	AGRICULTURAL	10.2784	200 000	
MEYERS RUST 619 LT	00000619	00016	0000	BRUGIKIDS FARM CC	MEYERS RUST 619 LT	AGRICULTURAL	20.9312	500 000	
MIDDELBULT 933 LS	00000933	00000	0000	REPUBLIC OF SOUTH AFRICA	MIDDELBULT 933 LS	STATE OWNED	210.8996	6 330 000	
MIDDELKOP 552 LT	00000552	00000	0000	REPUBLIEK VAN SUID-AFRIKA	MIDDELKOP 552 LT	STATE OWNED	567.8778	18 000 000	
MIDDELKOP 552 LT	00000552	00001	0000	HANS MERENSKY HOLDINGS (PTY) LTD.	MIDDELKOP 552 LT	AGRICULTURAL	4.1042	40 000	
MIDDELKOP 552 LT	00000552	00002	0000	HANS MERENSKY HOLDINGS (PTY) LTD.	MIDDELKOP 552 LT	AGRICULTURAL	0.5168	10 000	
MIDDELKOP 552 LT	00000552	00003	0000	HANS MERENSKY HOLDINGS (PTY) LTD.	MIDDELKOP 552 LT	AGRICULTURAL	3.0878	30 000	
MIDDELKOP 552 LT	00000552	00004	0000	REPUBLIEK VAN SUID-AFRIKA	MIDDELKOP 552 LT	STATE OWNED	12.8042	130 000	
MIELIEKLOOF 505 LT	00000505	00000	0000	WALT MAGDALENA MARTHA VAN DER	MIELIEKLOOF 505 LT	BUSINESS	45.2354	2 500 000	
MIELIEKLOOF 505 LT	00000505	00001	0000	DITUBATSE BUSINESS ENTERPRISE CC.	MIELIEKLOOF 505 LT	AGRICULTURAL	343.4541	7 600 000	
MIELIEKLOOF 505 LT	00000505	00002	0000	HANS MERENSKY HOLDINGS (PTY) LTD.	MIELIEKLOOF 505 LT	AGRICULTURAL	192.0835	1 920 000	
MIELIEKLOOF 505 LT	00000505	00004	0000	LONG ANTHONY JOHN HOWARD	MIELIEKLOOF 505 LT	AGRICULTURAL	26.6092	600 000	
MIELIEKLOOF 505 LT	00000505	00005	0000	DEVENTER PETRUS BENHARDUS VAN	MIELIEKLOOF 505 LT	AGRICULTURAL	29.9786	600 000	
MIELIEKLOOF 505 LT	00000505	00007	0000	WALT MAGDALENA MARTHA VAN DER	MIELIEKLOOF 505 LT	AGRICULTURAL	29.0654	800 000	
MIELIEKLOOF 505 LT	00000505	00008	0000	ROSENBAUM HELGA SALOMEA	MIELIEKLOOF 505 LT	AGRICULTURAL	21.4133	210 000	
MIRAGOMA 684 LT	00000684	00000	0000	BALOBEDU STAM-TRIBE	MIRAGOMA 684 LT	AGRICULTURAL	2374.2981	12 000 000	
MISTY CROWN	00000001	00000	0000	MIKE NUNES FAMILY TRUST	1 MISTY CROWN	VACANT RESIDENTIAL	0.0706	250 000	
MISTY CROWN	00000002	00000	0000	EBENAEZER INV TRUST	2 MISTY CROWN	VACANT RESIDENTIAL	0.0374	200 000	
MISTY CROWN	00000003	00000	0000	EBENAEZER INV TRUST	3 MISTY CROWN	VACANT RESIDENTIAL	0.0380	200 000	
MISTY CROWN	00000004	00000	0000	EBENAEZER INV TRUST	4 MISTY CROWN	VACANT RESIDENTIAL	0.0387	200 000	
MISTY CROWN	00000005	00000	0000	EBENAEZER INV TRUST	5 MISTY CROWN	VACANT RESIDENTIAL	0.0388	200 000	
MISTY CROWN	00000006	00000	0000	EBENAEZER INV TRUST	6 MISTY CROWN	VACANT RESIDENTIAL	0.0388	200 000	
MISTY CROWN	00000007	00000	0000	EBENAEZER INV TRUST	7 MISTY CROWN	VACANT RESIDENTIAL	0.0388	200 000	
MISTY CROWN	00000008	00000	0000	EBENAEZER INV TRUST	8 MISTY CROWN	VACANT RESIDENTIAL	0.0389	200 000	
MISTY CROWN	00000009	00000	0000	EBENAEZER INV TRUST	9 MISTY CROWN	VACANT RESIDENTIAL	0.0389	200 000	
MISTY CROWN	00000010	00000	0000	EBENAEZER INV TRUST	10 MISTY CROWN	VACANT RESIDENTIAL	0.0389	200 000	
MISTY CROWN	00000011	00000	0000	EBENAEZER INV TRUST	11 MISTY CROWN	VACANT RESIDENTIAL	0.0389	200 000	
MISTY CROWN	00000012	00000	0000	EBENAEZER INV TRUST	12 MISTY CROWN	VACANT RESIDENTIAL	0.0388	200 000	
MISTY CROWN	00000013	00000	0000	EBENAEZER INV TRUST	13 MISTY CROWN	VACANT RESIDENTIAL	0.0476	200 000	
MISTY CROWN	00000014	00000	0000	EBENAEZER INV TRUST	14 MISTY CROWN	VACANT RESIDENTIAL	0.0550	210 000	
MISTY CROWN	00000015	00000	0000	EBENAEZER INV TRUST	15 MISTY CROWN	VACANT RESIDENTIAL	0.0513	210 000	
MISTY CROWN	00000016	00000	0000	MAPHAKANE PROJECTS CC	16 MISTY CROWN	RESIDENTIAL	0.0426	600 000	
MISTY CROWN	00000017	00000	0000	EBENAEZER INV TRUST	17 MISTY CROWN	VACANT RESIDENTIAL	0.0426	200 000	
MISTY CROWN	00000018	00000	0000	EBENAEZER INV TRUST	18 MISTY CROWN	VACANT RESIDENTIAL	0.0425	200 000	



GREATER TZANEEN LOCAL MUNICIPALITY

Valuation roll for the period 1 July 2013 - 30 June 2017



REGISTERED OR OTHER DESCRIPTION OF THE PROPERTY				FULL NAMES OF OWNER(S)	CATEGORY DETERMINED IN TERMS OF SECTION 8 OF THE ACT	PHYSICAL ADDRESS OF THE PROPERTY	EXTENT OF THE PROPERTY (H)	MARKET VALUE OF THE PROPERTY	REMARKS
SUBURB	ERFNR	PORTION	UNIT						
MISTY CROWN	00000019	00000	0000	MOOLMAN CAREL PIETER	19 MISTY CROWN	VACANT RESIDENTIAL	0.0492	200 000	
MISTY CROWN	00000020	00000	0000	FAARIA TRUST	20 MISTY CROWN	VACANT RESIDENTIAL	0.0478	200 000	
MISTY CROWN	00000021	00000	0000	MOOLMAN WILHELMINA ELIZABETH	21 MISTY CROWN	VACANT RESIDENTIAL	0.0390	190 000	
MISTY CROWN	00000022	00000	0000	EBENAEZER INV TRUST	22 MISTY CROWN	VACANT RESIDENTIAL	0.0390	190 000	
MISTY CROWN	00000023	00000	0000	EBENAEZER INV TRUST	23 MISTY CROWN	VACANT RESIDENTIAL	0.0390	190 000	
MISTY CROWN	00000024	00000	0000	EBENAEZER INV TRUST	24 MISTY CROWN	VACANT RESIDENTIAL	0.0390	190 000	
MISTY CROWN	00000025	00000	0000	MOOLMAN PIETER CAREL	25 MISTY CROWN	VACANT RESIDENTIAL	0.0390	190 000	
MISTY CROWN	00000026	00000	0000	BLUE DOT PEST CONTROL & GENERAL SERVICES CC	26 MISTY CROWN	VACANT RESIDENTIAL	0.0390	190 000	
MISTY CROWN	00000027	00000	0000	EBENAEZER INV TRUST	27 MISTY CROWN	VACANT RESIDENTIAL	0.0390	190 000	
MISTY CROWN	00000028	00000	0000	EBENAEZER INV TRUST	28 MISTY CROWN	VACANT RESIDENTIAL	0.0390	190 000	
MISTY CROWN	00000029	00000	0000	EBENAEZER INV TRUST	29 MISTY CROWN	VACANT RESIDENTIAL	0.0390	190 000	
MISTY CROWN	00000030	00000	0000	EBENAEZER INV TRUST	30 MISTY CROWN	VACANT RESIDENTIAL	0.0390	190 000	
MISTY CROWN	00000031	00000	0000	EBENAEZER INV TRUST	31 MISTY CROWN	VACANT RESIDENTIAL	0.0390	190 000	
MISTY CROWN	00000032	00000	0000	EBENAEZER INV TRUST	32 MISTY CROWN	VACANT RESIDENTIAL	0.0552	210 000	
MISTY CROWN	00000033	00000	0000	EBENAEZER INV TRUST	33 MISTY CROWN	VACANT RESIDENTIAL	0.0421	200 000	
MISTY CROWN	00000034	00000	0000	MAMABOLO NGWANAPHALAMA OLIVIA	34 MISTY CROWN	VACANT RESIDENTIAL	0.0390	190 000	
MISTY CROWN	00000035	00000	0000	EBENAEZER INV TRUST	35 MISTY CROWN	VACANT RESIDENTIAL	0.0390	190 000	
MISTY CROWN	00000036	00000	0000	SHERWAY GARDENS PROP HOLDINGS PTY LTD	36 MISTY CROWN	VACANT RESIDENTIAL	0.0390	190 000	
MISTY CROWN	00000037	00000	0000	SHERWAY GARDENS PROP HOLDINGS PTY LTD	37 MISTY CROWN	VACANT RESIDENTIAL	0.0390	190 000	
MISTY CROWN	00000038	00000	0000	AFRICAN SPIRIT TRADING 121 PTY LTD	38 MISTY CROWN	VACANT RESIDENTIAL	0.0390	190 000	
MISTY CROWN	00000039	00000	0000	AFRICAN SPIRIT TRADING 121 PTY LTD	39 MISTY CROWN	VACANT RESIDENTIAL	0.0390	190 000	
MISTY CROWN	00000040	00000	0000	M P P J PROP DEVELOPMENT CC	40 MISTY CROWN	VACANT RESIDENTIAL	0.0390	190 000	
MISTY CROWN	00000041	00000	0000	M P P J PROP DEVELOPMENT CC	41 MISTY CROWN	VACANT RESIDENTIAL	0.0390	190 000	
MISTY CROWN	00000042	00000	0000	EBENAEZER INV TRUST	42 MISTY CROWN	VACANT RESIDENTIAL	0.0390	190 000	
MISTY CROWN	00000043	00000	0000	KOURTOUMBELIDES CHARALAMBOS	43 MISTY CROWN	RESIDENTIAL	0.0489	600 000	
MISTY CROWN	00000044	00000	0000	KOURTOUMBELIDES CHARALAMBOS	44 MISTY CROWN	VACANT RESIDENTIAL	0.0406	200 000	
MISTY CROWN	00000045	00000	0000	EBENAEZER INV TRUST	45 MISTY CROWN	VACANT RESIDENTIAL	0.0390	190 000	
MISTY CROWN	00000046	00000	0000	THOMPSON WAYNE MICHAEL	46 MISTY CROWN	VACANT RESIDENTIAL	0.0360	190 000	
MISTY CROWN	00000047	00000	0000	EBENAEZER INV TRUST	47 MISTY CROWN	RESIDENTIAL	0.6515	1 000 000	
MISTY CROWN	00000048	00000	0000	EBENAEZER INV TRUST	48 MISTY CROWN	VACANT RESIDENTIAL	0.0574	210 000	
MISTY CROWN	00000049	00000	0000	MADI RAMIKOSI RAYMOND	49 MISTY CROWN	VACANT RESIDENTIAL	0.0487	200 000	
MISTY CROWN	00000050	00000	0000	MAKAMELA SEGUPI TEBOGO	50 MISTY CROWN	VACANT RESIDENTIAL	0.0513	210 000	
MISTY CROWN	00000051	00000	0000	EBENAEZER INV TRUST	51 MISTY CROWN	VACANT RESIDENTIAL	0.1079	220 000	
MISTY CROWN	00000052	00000	0000	EBENAEZER INV TRUST	52 MISTY CROWN	VACANT RESIDENTIAL	0.0598	210 000	
MISTY CROWN	00000053	00000	0000	EBENAEZER INV TRUST	53 MISTY CROWN	VACANT RESIDENTIAL	0.0437	200 000	
MISTY CROWN	00000054	00000	0000	EBENAEZER INV TRUST	54 MISTY CROWN	VACANT RESIDENTIAL	0.0540	210 000	
MISTY CROWN	00000055	00000	0000	EBENAEZER INV TRUST	55 MISTY CROWN	VACANT RESIDENTIAL	0.0740	250 000	
MODDERHOEK 895 LS	00000895	00000	0000	REPUBLIC OF SOUTH AFRICA	MODDERHOEK 895 LS	STATE OWNED	44.1128	220 000	
MODDERSPRUIT 960 LS	00000960	00000	0000	EBERWALT ONDERNEMINGS (PTY) LTD.	MODDERSPRUIT 960 LS	AGRICULTURAL	93.3106	1 400 000	
MOEDERSFONTEIN 501 LT	00000501	00001	0000	OSMERS CARL FREDRICH	MOEDERSFONTEIN 501 LT	AGRICULTURAL	122.2187	1 700 000	



GREATER TZANEEN LOCAL MUNICIPALITY

Valuation roll for the period 1 July 2013 - 30 June 2017



REGISTERED OR OTHER DESCRIPTION OF THE PROPERTY				FULL NAMES OF OWNER(S)	CATEGORY DETERMINED IN TERMS OF SECTION 8 OF THE ACT	PHYSICAL ADDRESS OF THE PROPERTY	EXTENT OF THE PROPERTY (H)	MARKET VALUE OF THE PROPERTY	REMARKS
SUBURB	ERFNR	PORTION	UNIT						
MOEDERSFONTEIN 501 LT	00000501	00002	0000	HANS MERENSKY HOLDINGS (PTY) LTD.	MOEDERSFONTEIN 501 LT	AGRICULTURAL	30.4815	310 000	
MOEDERSFONTEIN 501 LT	00000501	00003	0000	HANS MERENSKY HOLDINGS (PTY) LTD.	MOEDERSFONTEIN 501 LT	AGRICULTURAL	22.5039	230 000	
MOEDERSFONTEIN 501 LT	00000501	00004	0000	REPUBLIEK VAN SUID-AFRIKA	MOEDERSFONTEIN 501 LT	STATE OWNED	55.1323	280 000	
MOEDERSFONTEIN 501 LT	00000501	00005	0000	HANS MERENSKY HOLDINGS (PTY) LTD.	MOEDERSFONTEIN 501 LT	AGRICULTURAL	38.4657	380 000	
MOEDERSFONTEIN 501 LT	00000501	00007	0000	VISAGIE JOHANNES RUDOLPH	MOEDERSFONTEIN 501 LT	INDUSTRIAL	9.9618	2 000 000	
MOEDERSFONTEIN 501 LT	00000501	00008	0000	REPUBLIEK VAN SUID-AFRIKA	MOEDERSFONTEIN 501 LT	STATE OWNED	51.2987	260 000	
MOEDERSFONTEIN 501 LT	00000501	00009	0000	REPUBLIEK VAN SUID-AFRIKA	MOEDERSFONTEIN 501 LT	STATE OWNED	21.6637	110 000	
MOEDERSFONTEIN 501 LT	00000501	00010	0000	REPUBLIEK VAN SUID-AFRIKA	MOEDERSFONTEIN 501 LT	STATE OWNED	9.9080	50 000	
MOHLABAS LOCATION	00000000	00001	0000	TRANSNET (PTY) LTD.	MOHLABAS LOCATION	AGRICULTURAL	5.1245	300 000	
MOHLABAS LOCATION	00000000	00002	0000	AFRICAN REALTY TRUST PTY LTD	MOHLABAS LOCATION	AGRICULTURAL	14.9133	15 000 000	
MOHLABAS LOCATION	00000000	00003	0000	TRANSNET (PTY) LTD.	MOHLABAS LOCATION	AGRICULTURAL	0.4454	1 000	
MOHLABAS LOCATION	00000000	00006	0000	AFRICAN REALTY TRUST PTY LTD	MOHLABAS LOCATION	AGRICULTURAL	65.7953	14 550 000	
MOHLABAS LOCATION	00000000	00007	0000	GPL VERVAARDIGERS PTY LTD	MOHLABAS LOCATION	AGRICULTURAL	21.4133	210 000	
MOHLABAS LOCATION	00000000	00008	0000	SCARLET RIBBON PROP 16 PTY LTD	MOHLABAS LOCATION	AGRICULTURAL	22.0752	2 400 000	
MOHLABAS LOCATION	00000000	00009	0000	GREATER TZANEEN LOCAL MUNICIPALITY	MOHLABAS LOCATION	MUNICIPAL	159.3983	1 000 000	
MOHLABAS LOCATION	00000000	00010	0000	GREATER TZANEEN LOCAL MUNICIPALITY	MOHLABAS LOCATION	MUNICIPAL	253.0542	1 770 000	
MOHLABAS LOCATION	00000000	00012	0000	GREATER TZANEEN LOCAL MUNICIPALITY	MOHLABAS LOCATION	MUNICIPAL	107.6101	750 000	
MOHLABAS LOCATION	00000000	00013	0000	GREATER TZANEEN LOCAL MUNICIPALITY	MOHLABAS LOCATION	MUNICIPAL	97.9631	700 000	
MOHLABAS LOCATION	00000000	00014	0000	GREATER TZANEEN LOCAL MUNICIPALITY	MOHLABAS LOCATION	MUNICIPAL	11.9954	320 000	
MOHLABAS LOCATION	00000000	00015	0000	GREATER TZANEEN LOCAL MUNICIPALITY	MOHLABAS LOCATION	MUNICIPAL	36.0574	25 000	
MOHLABAS LOCATION	00000000	00022	0000	GREATER TZANEEN LOCAL MUNICIPALITY	MOHLABAS LOCATION	MUNICIPAL	137.7037	960 000	
MOHLABAS LOCATION	00000000	00025	0000	GREATER TZANEEN LOCAL MUNICIPALITY	MOHLABAS LOCATION	MUNICIPAL	24.6195	230 000	
MOHLABAS LOCATION	00000000	00028	0000	GREATER TZANEEN LOCAL MUNICIPALITY	MOHLABAS LOCATION	MUNICIPAL	27.1224	270 000	
MOHLABAS LOCATION	00000000	00029	0000	NATIONAL GOVERNMENT OF THE REPUBLIC OF SOUTH AFRICA	MOHLABAS LOCATION	AGRICULTURAL	10445.3937	52 000 000	
MOIM 654 LT	00000654	00000	0000	NATIONAL GOVERNMENT OF THE REPUBLIC OF SOUTH AFRICA	MOIM 654 LT	STATE OWNED	1408.6857	7 000 000	
MOIM 654 LT	00000654	00006	0000	GREATER TZANEEN LOCAL MUNICIPALITY	MOIM 654 LT	MUNICIPAL	3.3689	60 000	
MOIM 654 LT	00000654	00010	0000	GREATER TZANEEN LOCAL MUNICIPALITY	MOIM 654 LT	MUNICIPAL	162.9035	810 000	
MONAVEIN 612 LT	00000612	00000	0000	MMAMAHLOLA COMMUNAL PROP ASSOC	MONAVEIN 612 LT	AGRICULTURAL	104.0615	800 000	
MONAVEIN 612 LT	00000612	00001	0000	MMAMAHLOLA COMMUNAL PROP ASSOC	MONAVEIN 612 LT	AGRICULTURAL	473.0818	7 100 000	
MONAVEIN 612 LT	00000612	00002	0000	MMAMAHLOLA COMMUNAL PROP ASSOC	MONAVEIN 612 LT	AGRICULTURAL	105.1015	1 580 000	
MONAVEIN 612 LT	00000612	00003	0000	MMAMAHLOLA COMMUNAL PROP ASSOC	MONAVEIN 612 LT	AGRICULTURAL	42.8266	450 000	
MONTE CHRISTO 953 LS	00000953	00000	0000	DENRIE FARMS (PTY) LTD.	MONTE CHRISTO 953 LS	AGRICULTURAL	136.8781	3 210 000	
MONTE CHRISTO 953 LS	00000953	00001	0000	CLOUDLANDS (PTY) LTD.	MONTE CHRISTO 953 LS	AGRICULTURAL	72.4169	1 440 000	
MONTE CHRISTO 953 LS	00000953	00002	0000	PIET VAN DER MERWE FAMILY TRUST	MONTE CHRISTO 953 LS	AGRICULTURAL	30.0899	600 000	
MONTE CHRISTO 953 LS	00000953	00003	0000	PIET VAN DER MERWE FAMILIE TRUST	MONTE CHRISTO 953 LS	AGRICULTURAL	30.0899	600 000	
MORGENZON 537 LT	00000537	00000	0000	HANS MERENSKY HOLDINGS (PTY) LTD.	MORGENZON 537 LT	AGRICULTURAL	137.3408	1 370 000	
MORGENZON 537 LT	00000537	00001	0000	MORGENZON 537 BOERDERY (PTY) LTD.	MORGENZON 537 LT	AGRICULTURAL	62.5130	3 000 000	
MORGENZON 537 LT	00000537	00002	0000	SHABAAN PROP HOLDING (PTY) LTD.	MORGENZON 537 LT	AGRICULTURAL	8.5653	600 000	
MORGENZON 537 LT	00000537	00003	0000	REPUBLIEK VAN SUID-AFRIKA	MORGENZON 537 LT	STATE OWNED	3.4722	20 000	
MORGENZON 537 LT	00000537	00004	0000	REPUBLIEK VAN SUID-AFRIKA	MORGENZON 537 LT	STATE OWNED	6.2692	30 000	



GREATER TZANEEN LOCAL MUNICIPALITY

Valuation roll for the period 1 July 2013 - 30 June 2017



REGISTERED OR OTHER DESCRIPTION OF THE PROPERTY				FULL NAMES OF OWNER(S)	CATEGORY DETERMINED IN TERMS OF SECTION 8 OF THE ACT	PHYSICAL ADDRESS OF THE PROPERTY	EXTENT OF THE PROPERTY (H)	MARKET VALUE OF THE PROPERTY	REMARKS
SUBURB	ERFNR	PORTION	UNIT						
MOSTERDHOEK 941 LS	00000941	00000	0000	REPUBLIC OF SOUTH AFRICA	MOSTERDHOEK 941 LS	STATE OWNED	195.3650	2 930 000	
MPHOME 949 LS	00000949	00000	0000	SILICON SMELTERS (PTY) LTD.	MPHOME 949 LS	AGRICULTURAL	367.8177	4 000 000	
MUCKLE GLEN 635 LT	00000635	00000	0000	SUID-AFRIKAANSE ONTWIKKELINGSTRUST	MUCKLE GLEN 635 LT	STATE OWNED	1597.1538	8 000 000	
MULDERSPLANT 499 LT	00000499	00000	0000	MIROME PROP (PTY) LTD.	MULDERSPLANT 499 LT	AGRICULTURAL	14.2235	1 100 000	
MULDERSPLANT 499 LT	00000499	00001	0000	MORGENZON 537 BOERDERY (PTY) LTD.	MULDERSPLANT 499 LT	AGRICULTURAL	35.2591	1 050 000	
MULDERSPLANT 499 LT	00000499	00002	0000	BARNARD FAMILIE TRUST	MULDERSPLANT 499 LT	AGRICULTURAL	8.3677	120 000	
MULDERSPLANT 499 LT	00000499	00003	0000	SUNSHINE STREET INV 10 (PTY) LTD.	MULDERSPLANT 499 LT	AGRICULTURAL	32.7008	1 500 000	
MULDERSPLANT 499 LT	00000499	00004	0000	REPUBLIEK VAN SUID-AFRIKA	MULDERSPLANT 499 LT	STATE OWNED	28.7838	150 000	
MULDERSPLANT 499 LT	00000499	00005	0000	REPUBLIEK VAN SUID-AFRIKA	MULDERSPLANT 499 LT	STATE OWNED	43.0828	220 000	
MULDERSPLANT 499 LT	00000499	00006	0000	REPUBLIEK VAN SUID-AFRIKA	MULDERSPLANT 499 LT	STATE OWNED	36.9857	190 000	
MULDERSPLANT 499 LT	00000499	00007	0000	REPUBLIEK VAN SUID-AFRIKA	MULDERSPLANT 499 LT	STATE OWNED	27.9607	140 000	
MULDERSPLANT 499 LT	00000499	00008	0000	REPUBLIEK VAN SUID-AFRIKA	MULDERSPLANT 499 LT	STATE OWNED	3.3814	30 000	
MULDERSPLANT 499 LT	00000499	00009	0000	KOPPIES DEVELOPMENT CC.	MULDERSPLANT 499 LT	AGRICULTURAL	9.8374	100 000	
MULDERSPLANT 499 LT	00000499	00010	0000	KOPPIES DEVELOPMENT CC.	MULDERSPLANT 499 LT	AGRICULTURAL	2.7550	2 800 000	
MURLE BROOK 651 LT	00000651	00000	0000	MMAMAHLOLA COMMUNAL PROP ASSOC	MURLE BROOK 651 LT	AGRICULTURAL	145.5011	4 380 000	
MURLE BROOK 651 LT	00000651	00001	0000	LAND & AGRICULTURAL DEVELOPMENT BA	MURLE BROOK 651 LT	STATE OWNED	34.2613	510 000	
MURLE BROOK 651 LT	00000651	00002	0000	MMAMAHLOLA COMMUNAL PROP ASSOC	MURLE BROOK 651 LT	AGRICULTURAL	43.2300	1 400 000	
MURLE BROOK 651 LT	00000651	00003	0000	RODNEY COOPER TRUST	MURLE BROOK 651 LT	AGRICULTURAL	34.2613	1 300 000	
MURLE BROOK 651 LT	00000651	00004	0000	MMAMAHLOLA COMMUNAL PROP ASSOC	MURLE BROOK 651 LT	AGRICULTURAL	75.2798	2 250 000	
MURLE BROOK 651 LT	00000651	00005	0000	RODNEY COOPER TRUST	MURLE BROOK 651 LT	AGRICULTURAL	25.6960	1 500 000	
MURLE BROOK 651 LT	00000651	00006	0000	MMAMAHLOLA COMMUNAL PROP ASSOC	MURLE BROOK 651 LT	AGRICULTURAL	43.2300	1 400 000	
NAGUDE 517 LT	00000517	00005	0000	NAGUDE BOERDERY (PTY) LTD.	NAGUDE 517 LT	AGRICULTURAL	720.3356	10 300 000	
NAGUDE 517 LT	00000517	00006	0000	MAHELA BOERDERY (PTY) LTD.	NAGUDE 517 LT	AGRICULTURAL	709.4701	9 000 000	
NARROWDALE 604 LT	00000604	00000	0000	DEVENCO INV 53 (PTY) LTD.	NARROWDALE 604 LT	AGRICULTURAL	283.0630	5 000 000	
NARROWDALE 604 LT	00000604	00002	0000	HUNTERS MOON TRUST	NARROWDALE 604 LT	AGRICULTURAL	5.5541	2 000 000	
NIESHOUTFONTEIN 957 LS	00000957	00000	0000	MONTE CHRISTO SAWMILL CC.	NIESHOUTFONTEIN 957 LS	AGRICULTURAL	155.3349	3 000 000	
NIESHOUTFONTEIN 957 LS	00000957	00001	0000	PENWILL DOUGLAS JOHN	NIESHOUTFONTEIN 957 LS	AGRICULTURAL	77.6675	1 200 000	
NKOWANKOWA EXT 001	00000033	00000	0000	MASHABELA SEBATANE JOHANNES	33 NKOWANKOWA EXT 1	INDUSTRIAL	0.0480	32 000	
NKOWANKOWA EXT 001	00000074	00000	0000	NORTHERN DEVELOPMENT CORP LTD	74 NKOWANKOWA EXT 1	INDUSTRIAL	1.2727	640 000	
NKOWANKOWA EXT 001	00000075	00000	0000	NORTHERN DEVELOPMENT CORP LTD	75 NKOWANKOWA EXT 1	INDUSTRIAL	0.9000	450 000	
NKOWANKOWA EXT 001	00000076	00000	0000	NORTHERN DEVELOPMENT CORP LTD	76 NKOWANKOWA EXT 1	INDUSTRIAL	1.0000	500 000	
NKOWANKOWA EXT 001	00000077	00000	0000	NORTHERN DEVELOPMENT CORP LTD	77 NKOWANKOWA EXT 1	INDUSTRIAL	0.4750	240 000	
NKOWANKOWA EXT 001	00000078	00000	0000	NORTHERN DEVELOPMENT CORP LTD	78 NKOWANKOWA EXT 1	INDUSTRIAL	0.4750	1 300 000	
NKOWANKOWA EXT 001	00000079	00000	0000	GREATER TZANEEN MUNICIPALITY	79 NKOWANKOWA EXT 1	INDUSTRIAL	0.4750	240 000	
NKOWANKOWA EXT 001	00000080	00000	0000	GREATER TZANEEN MUNICIPALITY	80 NKOWANKOWA EXT 1	INDUSTRIAL	0.4750	240 000	
NKOWANKOWA EXT 001	00000081	00000	0000	NORTHERN DEVELOPMENT CORP LTD	81 NKOWANKOWA EXT 1	INDUSTRIAL	0.4750	240 000	
NKOWANKOWA EXT 001	00000082	00000	0000	NORTHERN DEVELOPMENT CORP LTD	82 NKOWANKOWA EXT 1	INDUSTRIAL	0.4750	240 000	
NKOWANKOWA EXT 001	00000083	00000	0000	NORTHERN DEVELOPMENT CORP LTD	83 NKOWANKOWA EXT 1	INDUSTRIAL	0.4733	240 000	
NKOWANKOWA EXT 001	00000084	00000	0000	NORTHERN DEVELOPMENT CORP LTD	84 NKOWANKOWA EXT 1	INDUSTRIAL	0.2604	660 000	
NKOWANKOWA EXT 001	00000085	00000	0000	NORTHERN DEVELOPMENT CORP LTD	85 NKOWANKOWA EXT 1	INDUSTRIAL	0.2775	1 100 000	



GREATER TZANEEN LOCAL MUNICIPALITY

Valuation roll for the period 1 July 2013 - 30 June 2017



REGISTERED OR OTHER DESCRIPTION OF THE PROPERTY				FULL NAMES OF OWNER(S)	CATEGORY DETERMINED IN TERMS OF SECTION 8 OF THE ACT	PHYSICAL ADDRESS OF THE PROPERTY	EXTENT OF THE PROPERTY (H)	MARKET VALUE OF THE PROPERTY	REMARKS
SUBURB	ERFNR	PORTION	UNIT						
NKOWANKOWA EXT 001	00000086	00000	0000	NORTHERN DEVELOPMENT CORP LTD	86 NKOWANKOWA EXT 1	INDUSTRIAL	0.3129	1 100 000	
NKOWANKOWA EXT 001	00000087	00000	0000	NORTHERN DEVELOPMENT CORP LTD	87 NKOWANKOWA EXT 1	INDUSTRIAL	0.3593	180 000	
NKOWANKOWA EXT 001	00000088	00000	0000	NORTHERN DEVELOPMENT CORP LTD	88 NKOWANKOWA EXT 1	INDUSTRIAL	0.4057	210 000	
NKOWANKOWA EXT 001	00000089	00000	0000	NORTHERN DEVELOPMENT CORP LTD	89 NKOWANKOWA EXT 1	INDUSTRIAL	0.4520	1 570 000	
NKOWANKOWA EXT 001	00000090	00000	0000	NORTHERN DEVELOPMENT CORP LTD	90 NKOWANKOWA EXT 1	INDUSTRIAL	1.2337	620 000	
NKOWANKOWA EXT 001	00000091	00000	0000	NORTHERN DEVELOPMENT CORP LTD	91 NKOWANKOWA EXT 1	INDUSTRIAL	0.4750	1 100 000	
NKOWANKOWA EXT 001	00000092	00000	0000	NORTHERN DEVELOPMENT CORP LTD	92 NKOWANKOWA EXT 1	INDUSTRIAL	0.4750	1 100 000	
NKOWANKOWA EXT 001	00000093	00000	0000	NORTHERN DEVELOPMENT CORP LTD	93 NKOWANKOWA EXT 1	INDUSTRIAL	0.4750	1 100 000	
NKOWANKOWA EXT 001	00000094	00000	0000	NORTHERN DEVELOPMENT CORP LTD	94 NKOWANKOWA EXT 1	INDUSTRIAL	0.4750	1 100 000	
NKOWANKOWA EXT 001	00000095	00000	0000	NORTHERN DEVELOPMENT CORP LTD	95 NKOWANKOWA EXT 1	INDUSTRIAL	0.4750	4 570 000	
NKOWANKOWA EXT 001	00000096	00000	0000	NORTHERN DEVELOPMENT CORP LTD	96 NKOWANKOWA EXT 1	INDUSTRIAL	0.4750	1 200 000	
NKOWANKOWA EXT 001	00000097	00000	0000	NORTHERN DEVELOPMENT CORP LTD	97 NKOWANKOWA EXT 1	INDUSTRIAL	0.4437	220 000	
NKOWANKOWA EXT 001	00000098	00000	0000	NORTHERN DEVELOPMENT CORP LTD	98 NKOWANKOWA EXT 1	INDUSTRIAL	0.1894	95 000	
NKOWANKOWA EXT 001	00000099	00000	0000	NORTHERN DEVELOPMENT CORP LTD	99 NKOWANKOWA EXT 1	INDUSTRIAL	0.1062	53 000	
NKOWANKOWA EXT 001	00000100	00000	0000	NORTHERN DEVELOPMENT CORP LTD	100 NKOWANKOWA EXT 1	INDUSTRIAL	0.2000	560 000	
NKOWANKOWA EXT 001	00000101	00000	0000	NORTHERN DEVELOPMENT CORP LTD	101 NKOWANKOWA EXT 1	INDUSTRIAL	0.2000	410 000	
NKOWANKOWA EXT 001	00000102	00000	0000	NORTHERN DEVELOPMENT CORP LTD	102 NKOWANKOWA EXT 1	INDUSTRIAL	0.2000	100 000	
NKOWANKOWA EXT 001	00000103	00000	0000	NORTHERN DEVELOPMENT CORP LTD	103 NKOWANKOWA EXT 1	INDUSTRIAL	0.2000	100 000	
NKOWANKOWA EXT 001	00000104	00000	0000	NORTHERN DEVELOPMENT CORP LTD	104 NKOWANKOWA EXT 1	INDUSTRIAL	0.2000	890 000	
NKOWANKOWA EXT 001	00000105	00000	0000	NORTHERN DEVELOPMENT CORP LTD	105 NKOWANKOWA EXT 1	INDUSTRIAL	0.1966	660 000	
NKOWANKOWA EXT 001	00000106	00000	0000	NORTHERN DEVELOPMENT CORP LTD	106 NKOWANKOWA EXT 1	INDUSTRIAL	0.8887	445 000	
NKOWANKOWA EXT 001	00000107	00000	0000	NORTHERN DEVELOPMENT CORP LTD	107 NKOWANKOWA EXT 1	INDUSTRIAL	0.9000	450 000	
NKOWANKOWA EXT 001	00000108	00000	0000	NORTHERN DEVELOPMENT CORP LTD	108 NKOWANKOWA EXT 1	INDUSTRIAL	0.8640	430 000	
NKOWANKOWA EXT 001	00000109	00000	0000	NORTHERN DEVELOPMENT CORP LTD	109 NKOWANKOWA EXT 1	INDUSTRIAL	0.9000	450 000	
NKOWANKOWA EXT 001	00000110	00000	0000	NORTHERN DEVELOPMENT CORP LTD	110 NKOWANKOWA EXT 1	INDUSTRIAL	0.8942	450 000	
NKOWANKOWA EXT 001	00000111	00000	0000	NORTHERN DEVELOPMENT CORP LTD	111 NKOWANKOWA EXT 1	INDUSTRIAL	0.4981	250 000	
NKOWANKOWA EXT 001	00000112	00000	0000	NORTHERN DEVELOPMENT CORP LTD	112 NKOWANKOWA EXT 1	INDUSTRIAL	0.6403	320 000	
NKOWANKOWA EXT 001	00000113	00000	0000	NORTHERN DEVELOPMENT CORP LTD	113 NKOWANKOWA EXT 1	INDUSTRIAL	1.2826	640 000	
NKOWANKOWA EXT 001	00000114	00000	0000	NORTHERN DEVELOPMENT CORP LTD	114 NKOWANKOWA EXT 1	INDUSTRIAL	0.9000	450 000	
NKOWANKOWA EXT 001	00000115	00000	0000	NORTHERN DEVELOPMENT CORP LTD	115 NKOWANKOWA EXT 1	INDUSTRIAL	0.8011	400 000	
NKOWANKOWA EXT 001	00000116	00000	0000	NORTHERN DEVELOPMENT CORP LTD	116 NKOWANKOWA EXT 1	INDUSTRIAL	1.5172	760 000	
NKOWANKOWA EXT 001	00000117	00000	0000	NORTHERN DEVELOPMENT CORP LTD	117 NKOWANKOWA EXT 1	INDUSTRIAL	1.2164	610 000	
NKOWANKOWA EXT 001	00000118	00000	0000	NORTHERN DEVELOPMENT CORP LTD	118 NKOWANKOWA EXT 1	INDUSTRIAL	0.9054	450 000	
NKOWANKOWA EXT 001	00000119	00000	0000	NORTHERN DEVELOPMENT CORP LTD	119 NKOWANKOWA EXT 1	INDUSTRIAL	0.5428	270 000	
NKOWANKOWA EXT 001	00000120	00000	0000	NORTHERN DEVELOPMENT CORP LTD	120 NKOWANKOWA EXT 1	INDUSTRIAL	0.5308	270 000	
NKOWANKOWA EXT 001	00000121	00000	0000	NORTHERN DEVELOPMENT CORP LTD	121 NKOWANKOWA EXT 1	INDUSTRIAL	0.9000	450 000	
NKOWANKOWA EXT 001	00000122	00000	0000	NORTHERN DEVELOPMENT CORP LTD	122 NKOWANKOWA EXT 1	INDUSTRIAL	0.9000	450 000	
NKOWANKOWA EXT 001	00000123	00000	0000	NORTHERN DEVELOPMENT CORP LTD	123 NKOWANKOWA EXT 1	INDUSTRIAL	0.9000	450 000	
NKOWANKOWA EXT 001	00000124	00000	0000	NORTHERN DEVELOPMENT CORP LTD	124 NKOWANKOWA EXT 1	INDUSTRIAL	0.1075	110 000	
NKOWANKOWA EXT 001	00000125	00000	0000	NORTHERN DEVELOPMENT CORP LTD	125 NKOWANKOWA EXT 1	INDUSTRIAL	0.1983	100 000	



GREATER TZANEEN LOCAL MUNICIPALITY

Valuation roll for the period 1 July 2013 - 30 June 2017



REGISTERED OR OTHER DESCRIPTION OF THE PROPERTY				FULL NAMES OF OWNER(S)	CATEGORY DETERMINED IN TERMS OF SECTION 8 OF THE ACT	PHYSICAL ADDRESS OF THE PROPERTY	EXTENT OF THE PROPERTY (H)	MARKET VALUE OF THE PROPERTY	REMARKS
SUBURB	ERFNR	PORTION	UNIT						
NKOWANKOWA EXT 001	00000126	00000	0000	NORTHERN DEVELOPMENT CORP LTD	126 NKOWANKOWA EXT 1	INDUSTRIAL	0.2000	100 000	
NKOWANKOWA EXT 001	00000127	00000	0000	GREATER TZANEEN MUNICIPALITY	127 NKOWANKOWA EXT 1	INDUSTRIAL	0.2000	100 000	
NKOWANKOWA EXT 001	00000128	00000	0000	GREATER TZANEEN MUNICIPALITY	128 NKOWANKOWA EXT 1	INDUSTRIAL	0.2000	100 000	
NKOWANKOWA EXT 001	00000129	00000	0000	GREATER TZANEEN MUNICIPALITY	129 NKOWANKOWA EXT 1	INDUSTRIAL	0.2000	100 000	
NKOWANKOWA EXT 001	00000130	00000	0000	GREATER TZANEEN MUNICIPALITY	130 NKOWANKOWA EXT 1	INDUSTRIAL	0.2579	130 000	
NKOWANKOWA EXT 001	00000131	00000	0000	GREATER TZANEEN MUNICIPALITY	131 NKOWANKOWA EXT 1	INDUSTRIAL	0.3272	165 000	
NKOWANKOWA EXT 001	00000132	00000	0000	GREATER TZANEEN MUNICIPALITY	132 NKOWANKOWA EXT 1	INDUSTRIAL	0.2000	100 000	
NKOWANKOWA EXT 001	00000133	00000	0000	NORTHERN DEVELOPMENT CORP LTD	133 NKOWANKOWA EXT 1	INDUSTRIAL	0.8755	440 000	
NKOWANKOWA EXT 001	00000134	00000	0000	NORTHERN DEVELOPMENT CORP LTD	134 NKOWANKOWA EXT 1	INDUSTRIAL	0.5000	250 000	
NKOWANKOWA EXT 001	00000135	00000	0000	NORTHERN DEVELOPMENT CORP LTD	135 NKOWANKOWA EXT 1	INDUSTRIAL	0.5000	250 000	
NKOWANKOWA EXT 001	00000136	00000	0000	NORTHERN DEVELOPMENT CORP LTD	136 NKOWANKOWA EXT 1	INDUSTRIAL	0.5000	250 000	
NKOWANKOWA EXT 001	00000137	00000	0000	NORTHERN DEVELOPMENT CORP LTD	137 NKOWANKOWA EXT 1	INDUSTRIAL	0.5000	250 000	
NKOWANKOWA EXT 001	00000138	00000	0000	NORTHERN DEVELOPMENT CORP LTD	138 NKOWANKOWA EXT 1	INDUSTRIAL	0.5000	250 000	
NKOWANKOWA EXT 001	00000139	00000	0000	NORTHERN DEVELOPMENT CORP LTD	139 NKOWANKOWA EXT 1	INDUSTRIAL	0.4887	250 000	
NKOWANKOWA EXT 001	00000140	00000	0000	NORTHERN DEVELOPMENT CORP LTD	140 NKOWANKOWA EXT 1	INDUSTRIAL	0.8887	445 000	
NKOWANKOWA EXT 001	00000141	00000	0000	NORTHERN DEVELOPMENT CORP LTD	141 NKOWANKOWA EXT 1	INDUSTRIAL	0.9000	450 000	
NKOWANKOWA EXT 001	00000142	00000	0000	NORTHERN DEVELOPMENT CORP LTD	142 NKOWANKOWA EXT 1	INDUSTRIAL	0.9000	450 000	
NKOWANKOWA EXT 001	00000143	00000	0000	NORTHERN DEVELOPMENT CORP LTD	143 NKOWANKOWA EXT 1	INDUSTRIAL	0.8312	420 000	
NKOWANKOWA EXT 001	00000144	00000	0000	NORTHERN DEVELOPMENT CORP LTD	144 NKOWANKOWA EXT 1	INDUSTRIAL	0.5763	290 000	
NKOWANKOWA EXT 001	00000145	00000	0000	NORTHERN DEVELOPMENT CORP LTD	145 NKOWANKOWA EXT 1	INDUSTRIAL	0.4750	240 000	
NKOWANKOWA EXT 001	00000146	00000	0000	NORTHERN DEVELOPMENT CORP LTD	146 NKOWANKOWA EXT 1	INDUSTRIAL	0.4750	240 000	
NKOWANKOWA EXT 001	00000147	00000	0000	NORTHERN DEVELOPMENT CORP LTD	147 NKOWANKOWA EXT 1	INDUSTRIAL	0.4750	240 000	
NKOWANKOWA EXT 001	00000148	00000	0000	NORTHERN DEVELOPMENT CORP LTD	148 NKOWANKOWA EXT 1	INDUSTRIAL	0.4750	240 000	
NKOWANKOWA EXT 001	00000149	00000	0000	NORTHERN DEVELOPMENT CORP LTD	149 NKOWANKOWA EXT 1	INDUSTRIAL	0.4750	240 000	
NKOWANKOWA EXT 001	00000150	00000	0000	NORTHERN DEVELOPMENT CORP LTD	150 NKOWANKOWA EXT 1	INDUSTRIAL	0.4639	230 000	
NKOWANKOWA EXT 001	00000151	00000	0000	NORTHERN DEVELOPMENT CORP LTD	151 NKOWANKOWA EXT 1	INDUSTRIAL	0.6237	320 000	
NKOWANKOWA EXT 001	00000152	00000	0000	NORTHERN DEVELOPMENT CORP LTD	152 NKOWANKOWA EXT 1	INDUSTRIAL	0.5828	290 000	
NKOWANKOWA EXT 001	00000153	00000	0000	NORTHERN DEVELOPMENT CORP LTD	153 NKOWANKOWA EXT 1	INDUSTRIAL	0.4637	230 000	
NKOWANKOWA EXT 001	00000154	00000	0000	NORTHERN DEVELOPMENT CORP LTD	154 NKOWANKOWA EXT 1	INDUSTRIAL	0.4750	240 000	
NKOWANKOWA EXT 001	00000155	00000	0000	NORTHERN DEVELOPMENT CORP LTD	155 NKOWANKOWA EXT 1	INDUSTRIAL	0.4750	240 000	
NKOWANKOWA EXT 001	00000156	00000	0000	NORTHERN DEVELOPMENT CORP LTD	156 NKOWANKOWA EXT 1	INDUSTRIAL	0.4750	240 000	
NKOWANKOWA EXT 001	00000157	00000	0000	NORTHERN DEVELOPMENT CORP LTD	157 NKOWANKOWA EXT 1	INDUSTRIAL	0.4750	240 000	
NKOWANKOWA EXT 001	00000158	00000	0000	NORTHERN DEVELOPMENT CORP LTD	158 NKOWANKOWA EXT 1	INDUSTRIAL	0.4750	240 000	
NKOWANKOWA EXT 001	00000159	00000	0000	GREATER TZANEEN MUNICIPALITY	159 NKOWANKOWA EXT 1	INDUSTRIAL	0.4750	240 000	
NKOWANKOWA EXT 001	00000160	00000	0000	GREATER TZANEEN MUNICIPALITY	160 NKOWANKOWA EXT 1	INDUSTRIAL	0.7406	370 000	
NKOWANKOWA EXT 001	00000161	00000	0000	NORTHERN DEVELOPMENT CORP LTD	161 NKOWANKOWA EXT 1	INDUSTRIAL	0.6227	310 000	
NKOWANKOWA EXT 001	00000162	00000	0000	NORTHERN DEVELOPMENT CORP LTD	162 NKOWANKOWA EXT 1	INDUSTRIAL	0.4892	245 000	
NKOWANKOWA EXT 001	00000163	00000	0000	NORTHERN DEVELOPMENT CORP LTD	163 NKOWANKOWA EXT 1	INDUSTRIAL	0.9805	490 000	
NKOWANKOWA EXT 001	00000164	00000	0000	NORTHERN DEVELOPMENT CORP LTD	164 NKOWANKOWA EXT 1	INDUSTRIAL	0.5392	270 000	
NKOWANKOWA EXT 001	00000165	00000	0000	NORTHERN DEVELOPMENT CORP LTD	165 NKOWANKOWA EXT 1	INDUSTRIAL	0.4056	200 000	



GREATER TZANEEN LOCAL MUNICIPALITY

Valuation roll for the period 1 July 2013 - 30 June 2017



REGISTERED OR OTHER DESCRIPTION OF THE PROPERTY				FULL NAMES OF OWNER(S)	CATEGORY DETERMINED IN TERMS OF SECTION 8 OF THE ACT	PHYSICAL ADDRESS OF THE PROPERTY	EXTENT OF THE PROPERTY (H)	MARKET VALUE OF THE PROPERTY	REMARKS
SUBURB	ERFNR	PORTION	UNIT						
NKOWANKOWA EXT 001	00000166	00000	0000	NORTHERN DEVELOPMENT CORP LTD	166 NKOWANKOWA EXT 1	INDUSTRIAL	0.4307	220 000	
NKOWANKOWA EXT 001	00000167	00000	0000	NORTHERN DEVELOPMENT CORP LTD	167 NKOWANKOWA EXT 1	INDUSTRIAL	0.5084	255 000	
NKOWANKOWA EXT 001	00000168	00000	0000	NORTHERN DEVELOPMENT CORP LTD	168 NKOWANKOWA EXT 1	INDUSTRIAL	0.4954	250 000	
NKOWANKOWA EXT 001	00000169	00000	0000	NORTHERN DEVELOPMENT CORP LTD	169 NKOWANKOWA EXT 1	INDUSTRIAL	0.4954	250 000	
NKOWANKOWA EXT 001	00000170	00000	0000	NORTHERN DEVELOPMENT CORP LTD	170 NKOWANKOWA EXT 1	INDUSTRIAL	0.4954	250 000	
NKOWANKOWA EXT 001	00000171	00000	0000	NORTHERN DEVELOPMENT CORP LTD	171 NKOWANKOWA EXT 1	INDUSTRIAL	0.4954	250 000	
NKOWANKOWA EXT 001	00000172	00000	0000	NORTHERN DEVELOPMENT CORP LTD	172 NKOWANKOWA EXT 1	INDUSTRIAL	0.4954	250 000	
NKOWANKOWA EXT 001	00000173	00000	0000	NORTHERN DEVELOPMENT CORP LTD	173 NKOWANKOWA EXT 1	INDUSTRIAL	0.4750	240 000	
NKOWANKOWA EXT 001	00000174	00000	0000	GREATER TZANEEN MUNICIPALITY	174 NKOWANKOWA EXT 1	INDUSTRIAL	0.4750	240 000	
NKOWANKOWA EXT 001	00000175	00000	0000	NORTHERN DEVELOPMENT CORP LTD	175 NKOWANKOWA EXT 1	INDUSTRIAL	0.4750	240 000	
NKOWANKOWA EXT 001	00000176	00000	0000	GREATER TZANEEN MUNICIPALITY	176 NKOWANKOWA EXT 1	INDUSTRIAL	0.4865	240 000	
NKOWANKOWA EXT 001	00000177	00000	0000	NORTHERN DEVELOPMENT CORP LTD	177 NKOWANKOWA EXT 1	INDUSTRIAL	0.4112	790 000	
NKOWANKOWA EXT 001	00000178	00000	0000	NORTHERN DEVELOPMENT CORP LTD	178 NKOWANKOWA EXT 1	INDUSTRIAL	0.4750	1 100 000	
NKOWANKOWA EXT 001	00000179	00000	0000	NORTHERN DEVELOPMENT CORP LTD	179 NKOWANKOWA EXT 1	INDUSTRIAL	0.4750	1 100 000	
NKOWANKOWA EXT 001	00000180	00000	0000	NORTHERN DEVELOPMENT CORP LTD	180 NKOWANKOWA EXT 1	INDUSTRIAL	0.4750	240 000	
NKOWANKOWA EXT 001	00000181	00000	0000	NORTHERN DEVELOPMENT CORP LTD	181 NKOWANKOWA EXT 1	INDUSTRIAL	0.4750	1 200 000	
NKOWANKOWA EXT 001	00000182	00000	0000	NORTHERN DEVELOPMENT CORP LTD	182 NKOWANKOWA EXT 1	INDUSTRIAL	0.4626	230 000	
NKOWANKOWA EXT 001	00000185	00000	0000	GAZANKULU DEVELOPMENT CORP LTD	185 NKOWANKOWA EXT 1	INDUSTRIAL	1.7534	1 500 000	
NKOWANKOWA EXT 001	00000186	00000	0000	GAZANKULU DEVELOPMENT CORP LTD	186 NKOWANKOWA EXT 1	INDUSTRIAL	4.2277	2 400 000	
NKOWANKOWA EXT 001	00000187	00000	0000	GAZANKULU DEVELOPMENT CORP LTD	187 NKOWANKOWA EXT 1	INDUSTRIAL	0.6849	770 000	
NKOWANKOWA EXT 001	00000188	00000	0000	GAZANKULU DEVELOPMENT CORP LTD	188 NKOWANKOWA EXT 1	INDUSTRIAL	1.8827	940 000	
NKOWANKOWA EXT 001	00000189	00000	0000	GAZANKULU DEVELOPMENT CORP LTD	189 NKOWANKOWA EXT 1	INDUSTRIAL	0.4942	560 000	
NKOWANKOWA EXT 001	00000190	00000	0000	GAZANKULU DEVELOPMENT CORP LTD	190 NKOWANKOWA EXT 1	INDUSTRIAL	0.5225	700 000	
NKOWANKOWA EXT 001	00000191	00000	0000	NORTHERN DEVELOPMENT CORP LTD	191 NKOWANKOWA EXT 1	INDUSTRIAL	1.0468	520 000	
NKOWANKOWA EXT 001	00000192	00000	0000	NORTHERN DEVELOPMENT CORP LTD	192 NKOWANKOWA EXT 1	INDUSTRIAL	0.4390	220 000	
NKOWANKOWA EXT 001	00000193	00000	0000	PUBLIC INFRASTRUCTURE	193 NKOWANKOWA EXT 1	INDUSTRIAL	2.2079	1 100 000	
NKOWANKOWA EXT 001	00000194	00000	0000	NORTHERN DEVELOPMENT CORP LTD	194 NKOWANKOWA EXT 1	INDUSTRIAL	1.1131	560 000	
NKOWANKOWA EXT 001	00000195	00000	0000	NORTHERN DEVELOPMENT CORP LTD	195 NKOWANKOWA EXT 1	INDUSTRIAL	1.3928	700 000	
NKOWANKOWA EXT 001	00000196	00000	0000	GAZANKULU DEVELOPMENT CORP LTD	196 NKOWANKOWA EXT 1	INDUSTRIAL	3.8238	1 900 000	
NKOWANKOWA EXT 001	00000197	00000	0000	GREATER TZANEEN LOCAL MUNICIPALITY	197 NKOWANKOWA EXT 1	MUNICIPAL	1.0505	105 000	
NKOWANKOWA EXT 001	00000198	00000	0000	NORTHERN DEVELOPMENT CORP LTD	198 NKOWANKOWA EXT 1	INDUSTRIAL	1.6633	830 000	
NKOWANKOWA EXT 001	00000199	00000	0000	GAZANKULU DEVELOPMENT CORP LTD	199 NKOWANKOWA EXT 1	INDUSTRIAL	1.5944	850 000	
NKOWANKOWA EXT 001	00000200	00000	0000	GAZANKULU DEVELOPMENT CORP LTD	200 NKOWANKOWA EXT 1	INDUSTRIAL	0.8107	1 300 000	
NKOWANKOWA EXT 001	00000201	00000	0000	GAZANKULU DEVELOPMENT CORP LTD	201 NKOWANKOWA EXT 1	INDUSTRIAL	1.0027	1 800 000	
NKOWANKOWA EXT 001	00000202	00000	0000	GAZANKULU DEVELOPMENT CORP LTD	202 NKOWANKOWA EXT 1	INDUSTRIAL	1.4946	2 900 000	
NKOWANKOWA EXT 001	00000203	00000	0000	GAZANKULU DEVELOPMENT CORP LTD	203 NKOWANKOWA EXT 1	INDUSTRIAL	3.1976	4 200 000	
NKOWANKOWA EXT 001	00000204	00000	0000	GAZANKULU DEVELOPMENT CORP LTD	204 NKOWANKOWA EXT 1	INDUSTRIAL	1.4884	740 000	
NKOWANKOWA EXT 001	00000205	00000	0000	GAZANKULU DEVELOPMENT CORP LTD	205 NKOWANKOWA EXT 1	INDUSTRIAL	1.4080	740 000	
NKOWANKOWA EXT 001	00000206	00000	0000	GAZANKULU DEVELOPMENT CORP LTD	206 NKOWANKOWA EXT 1	INDUSTRIAL	1.4633	730 000	
NKOWANKOWA EXT 001	00000207	00000	0000	GAZANKULU DEVELOPMENT CORP LTD	207 NKOWANKOWA EXT 1	INDUSTRIAL	1.4481	720 000	



GREATER TZANEEN LOCAL MUNICIPALITY

Valuation roll for the period 1 July 2013 - 30 June 2017



REGISTERED OR OTHER DESCRIPTION OF THE PROPERTY				FULL NAMES OF OWNER(S)	CATEGORY DETERMINED IN TERMS OF SECTION 8 OF THE ACT	PHYSICAL ADDRESS OF THE PROPERTY	EXTENT OF THE PROPERTY (H)	MARKET VALUE OF THE PROPERTY	REMARKS
SUBURB	ERFNR	PORTION	UNIT						
NKOWANKOWA EXT 001	00000208	00000	0000	GAZANKULU DEVELOPMENT CORP LTD	208 NKOWANKOWA EXT 1	INDUSTRIAL	0.8104	405 000	
NKOWANKOWA EXT 001	00000209	00000	0000	NORTHERN DEVELOPMENT CORP LTD	209 NKOWANKOWA EXT 1	INDUSTRIAL	0.5183	260 000	
NKOWANKOWA EXT 001	00000210	00000	0000	GAZANKULU DEVELOPMENT CORP LTD	210 NKOWANKOWA EXT 1	INDUSTRIAL	0.5946	300 000	
NKOWANKOWA EXT 001	00000211	00000	0000	GAZANKULU DEVELOPMENT CORP LTD	211 NKOWANKOWA EXT 1	INDUSTRIAL	0.6346	320 000	
NKOWANKOWA EXT 001	00000212	00000	0000	GAZANKULU DEVELOPMENT CORP LTD	212 NKOWANKOWA EXT 1	INDUSTRIAL	0.6391	320 000	
NKOWANKOWA EXT 001	00000213	00000	0000	GAZANKULU DEVELOPMENT CORP LTD	213 NKOWANKOWA EXT 1	INDUSTRIAL	0.7011	930 000	
NKOWANKOWA EXT 001	00000214	00000	0000	GREATER TZANEEN MUNICIPALITY	214 NKOWANKOWA EXT 1	INDUSTRIAL	0.5350	1 100 000	
NKOWANKOWA EXT 001	00000215	00000	0000	GREATER TZANEEN MUNICIPALITY	215 NKOWANKOWA EXT 1	INDUSTRIAL	0.6390	320 000	
NKOWANKOWA EXT 001	00000216	00000	0000	GAZANKULU DEVELOPMENT CORP LTD	216 NKOWANKOWA EXT 1	INDUSTRIAL	0.6345	320 000	
NKOWANKOWA EXT 001	00000217	00000	0000	GAZANKULU DEVELOPMENT CORP LTD	217 NKOWANKOWA EXT 1	INDUSTRIAL	0.5946	300 000	
NKOWANKOWA EXT 001	00000218	00000	0000	GAZANKULU DEVELOPMENT CORP LTD	218 NKOWANKOWA EXT 1	INDUSTRIAL	0.4969	250 000	
NKOWANKOWA EXT 001	00000219	00000	0000	GAZANKULU DEVELOPMENT CORP LTD	219 NKOWANKOWA EXT 1	INDUSTRIAL	0.6074	300 000	
NKOWANKOWA EXT 001	00000220	00000	0000	GAZANKULU DEVELOPMENT CORP LTD	220 NKOWANKOWA EXT 1	INDUSTRIAL	1.7005	1 900 000	
NKOWANKOWA EXT 001	00000221	00000	0000	GAZANKULU DEVELOPMENT CORP LTD	221 NKOWANKOWA EXT 1	INDUSTRIAL	1.2762	1 400 000	
NKOWANKOWA EXT 001	00000222	00000	0000	GAZANKULU DEVELOPMENT CORP LTD	222 NKOWANKOWA EXT 1	INDUSTRIAL	1.4059	700 000	
NKOWANKOWA EXT 001	00000223	00000	0000	GAZANKULU DEVELOPMENT CORP LTD	223 NKOWANKOWA EXT 1	INDUSTRIAL	1.4339	720 000	
NKOWANKOWA EXT 001	00000224	00000	0000	GREATER TZANEEN MUNICIPALITY	224 NKOWANKOWA EXT 1	INDUSTRIAL	1.5498	770 000	
NKOWANKOWA EXT 001	00000225	00000	0000	GAZANKULU DEVELOPMENT CORP LTD	225 NKOWANKOWA EXT 1	INDUSTRIAL	1.2595	2 100 000	
NKOWANKOWA EXT 001	00000226	00000	0000	GAZANKULU DEVELOPMENT CORP LTD	226 NKOWANKOWA EXT 1	INDUSTRIAL	1.2362	2 500 000	
NKOWANKOWA EXT 001	00000227	00000	0000	GAZANKULU DEVELOPMENT CORP LTD	227 NKOWANKOWA EXT 1	INDUSTRIAL	0.4531	580 000	
NKOWANKOWA EXT 001	00000228	00000	0000	GAZANKULU DEVELOPMENT CORP LTD	228 NKOWANKOWA EXT 1	INDUSTRIAL	0.4148	210 000	
NKOWANKOWA EXT 001	00000229	00000	0000	GAZANKULU DEVELOPMENT CORP LTD	229 NKOWANKOWA EXT 1	INDUSTRIAL	0.4817	580 000	
NKOWANKOWA EXT 001	00000230	00000	0000	NORTHERN DEVELOPMENT CORP LTD	230 NKOWANKOWA EXT 1	INDUSTRIAL	0.4575	580 000	
NKOWANKOWA EXT 001	00000231	00000	0000	NORTHERN DEVELOPMENT CORP LTD	231 NKOWANKOWA EXT 1	INDUSTRIAL	0.3608	180 000	
NKOWANKOWA EXT 001	00000232	00000	0000	GREATER TZANEEN MUNICIPALITY	232 NKOWANKOWA EXT 1	INDUSTRIAL	0.0765	310 000	
NKOWANKOWA EXT 001	00000233	00000	0000	GREATER TZANEEN MUNICIPALITY	233 NKOWANKOWA EXT 1	INDUSTRIAL	0.0334	100 000	
NKOWANKOWA EXT 001	00000234	00000	0000	GAZANKULU DEVELOPMENT CORP LTD	234 NKOWANKOWA EXT 1	INDUSTRIAL	0.0331	200 000	
NKOWANKOWA EXT 001	00000235	00000	0000	GAZANKULU DEVELOPMENT CORP LTD	235 NKOWANKOWA EXT 1	INDUSTRIAL	0.0499	200 000	
NKOWANKOWA EXT 001	00000236	00000	0000	GAZANKULU DEVELOPMENT CORP LTD	236 NKOWANKOWA EXT 1	INDUSTRIAL	0.0167	100 000	
NKOWANKOWA EXT 001	00000237	00000	0000	GAZANKULU DEVELOPMENT CORP LTD	237 NKOWANKOWA EXT 1	INDUSTRIAL	0.0336	200 000	
NKOWANKOWA EXT 001	00000238	00000	0000	GAZANKULU DEVELOPMENT CORP LTD	238 NKOWANKOWA EXT 1	INDUSTRIAL	0.0521	200 000	
NKOWANKOWA EXT 001	00000239	00000	0000	GAZANKULU DEVELOPMENT CORP LTD	239 NKOWANKOWA EXT 1	INDUSTRIAL	0.7335	1 100 000	
NKOWANKOWA EXT 001	00000240	00000	0000	GAZANKULU DEVELOPMENT CORP LTD	240 NKOWANKOWA EXT 1	INDUSTRIAL	1.9269	1 800 000	
NKOWANKOWA EXT 001	00000241	00000	0000	GREATER TZANEEN MUNICIPALITY	241 NKOWANKOWA EXT 1	INDUSTRIAL	11.6179	2 300 000	
NKOWANKOWA EXT 001	00000242	00000	0000	GREATER TZANEEN MUNICIPALITY	242 NKOWANKOWA EXT 1	INDUSTRIAL	1.2257	1 720 000	
NKOWANKOWA EXT 001	00000243	00000	0000	GREATER TZANEEN MUNICIPALITY	243 NKOWANKOWA EXT 1	INDUSTRIAL	0.6623	820 000	
NKOWANKOWA EXT 001	00000244	00000	0000	GAZANKULU DEVELOPMENT CORP LTD	244 NKOWANKOWA EXT 1	INDUSTRIAL	0.6785	1 160 000	
NKOWANKOWA EXT 001	00000245	00000	0000	GREATER TZANEEN MUNICIPALITY	245 NKOWANKOWA EXT 1	INDUSTRIAL	0.8638	1 700 000	
NKOWANKOWA EXT 001	00000246	00000	0000	GREATER TZANEEN MUNICIPALITY	246 NKOWANKOWA EXT 1	INDUSTRIAL	0.6039	1 450 000	
NKOWANKOWA EXT 001	00000247	00000	0000	GREATER TZANEEN MUNICIPALITY	247 NKOWANKOWA EXT 1	INDUSTRIAL	0.5825	290 000	



GREATER TZANEEN LOCAL MUNICIPALITY

Valuation roll for the period 1 July 2013 - 30 June 2017



REGISTERED OR OTHER DESCRIPTION OF THE PROPERTY				FULL NAMES OF OWNER(S)	CATEGORY DETERMINED IN TERMS OF SECTION 8 OF THE ACT	PHYSICAL ADDRESS OF THE PROPERTY	EXTENT OF THE PROPERTY (H)	MARKET VALUE OF THE PROPERTY	REMARKS
SUBURB	ERFNR	PORTION	UNIT						
NKOWANKOWA EXT 001	00000248	00000	0000	GAZANKULU DEVELOPMENT CORP LTD	248 NKOWANKOWA EXT 1	INDUSTRIAL	1.2392	1 200 000	
NKOWANKOWA EXT 001	00000249	00000	0000	GAZANKULU DEVELOPMENT CORP LTD	249 NKOWANKOWA EXT 1	INDUSTRIAL	1.1166	2 600 000	
NKOWANKOWA EXT 001	00000250	00000	0000	GAZANKULU DEVELOPMENT CORP LTD	250 NKOWANKOWA EXT 1	INDUSTRIAL	0.1029	1 100 000	
NKOWANKOWA EXT 001	00000251	00000	0000	GREATER TZANEEN MUNICIPALITY	251 NKOWANKOWA EXT 1	INDUSTRIAL	1.7808	2 700 000	
NKOWANKOWA EXT 001	00000252	00000	0000	GAZANKULU DEVELOPMENT CORP LTD	252 NKOWANKOWA EXT 1	INDUSTRIAL	2.3062	6 400 000	
NKOWANKOWA EXT 001	00000253	00000	0000	GAZANKULU DEVELOPMENT CORP LTD	253 NKOWANKOWA EXT 1	INDUSTRIAL	0.9558	2 600 000	
NKOWANKOWA EXT 001	00000254	00000	0000	GAZANKULU DEVELOPMENT CORP LTD	254 NKOWANKOWA EXT 1	INDUSTRIAL	0.9954	1 300 000	
NKOWANKOWA EXT 001	00000255	00000	0000	GAZANKULU DEVELOPMENT CORP LTD	255 NKOWANKOWA EXT 1	INDUSTRIAL	0.4345	220 000	
NKOWANKOWA EXT 001	00000256	00000	0000	GAZANKULU DEVELOPMENT CORP LTD	256 NKOWANKOWA EXT 1	INDUSTRIAL	0.4623	680 000	
NKOWANKOWA EXT 001	00000257	00000	0000	GAZANKULU DEVELOPMENT CORP LTD	257 NKOWANKOWA EXT 1	INDUSTRIAL	0.8689	1 400 000	
NKOWANKOWA EXT 001	00000258	00000	0000	GAZANKULU DEVELOPMENT CORP LTD	258 NKOWANKOWA EXT 1	INDUSTRIAL	0.3734	820 000	
NKOWANKOWA EXT 001	00000259	00000	0000	GAZANKULU DEVELOPMENT CORP LTD	259 NKOWANKOWA EXT 1	INDUSTRIAL	0.3517	180 000	
NKOWANKOWA EXT 001	00000260	00000	0000	GAZANKULU DEVELOPMENT CORP LTD	260 NKOWANKOWA EXT 1	INDUSTRIAL	0.3419	1 100 000	
NKOWANKOWA EXT 001	00000261	00000	0000	GAZANKULU DEVELOPMENT CORP LTD	261 NKOWANKOWA EXT 1	INDUSTRIAL	0.4635	1 100 000	
NKOWANKOWA EXT 001	00000262	00000	0000	GAZANKULU DEVELOPMENT CORP LTD	262 NKOWANKOWA EXT 1	INDUSTRIAL	0.4568	1 300 000	
NKOWANKOWA EXT 001	00000263	00000	0000	GAZANKULU DEVELOPMENT CORP LTD	263 NKOWANKOWA EXT 1	INDUSTRIAL	0.9256	1 200 000	
NKOWANKOWA EXT 001	00000264	00000	0000	GAZANKULU DEVELOPMENT CORP LTD	264 NKOWANKOWA EXT 1	INDUSTRIAL	2.3638	3 650 000	
NKOWANKOWA EXT 001	00000265	00000	0000	GAZANKULU DEVELOPMENT CORP LTD	265 NKOWANKOWA EXT 1	INDUSTRIAL	0.6959	610 000	
NKOWANKOWA EXT 001	00000266	00000	0000	GAZANKULU DEVELOPMENT CORP LTD	266 NKOWANKOWA EXT 1	INDUSTRIAL	0.5914	2 750 000	
NKOWANKOWA EXT 001	00000267	00000	0000	GAZANKULU DEVELOPMENT CORP LTD	267 NKOWANKOWA EXT 1	INDUSTRIAL	0.5758	1 200 000	
NKOWANKOWA EXT 001	00000268	00000	0000	GAZANKULU DEVELOPMENT CORP LTD	268 NKOWANKOWA EXT 1	INDUSTRIAL	0.6177	1 100 000	
NKOWANKOWA EXT 001	00000269	00000	0000	GAZANKULU DEVELOPMENT CORP LTD	269 NKOWANKOWA EXT 1	INDUSTRIAL	0.8065	3 000 000	
NKOWANKOWA EXT 001	00000270	00000	0000	GAZANKULU DEVELOPMENT CORP LTD	270 NKOWANKOWA EXT 1	INDUSTRIAL	0.4810	620 000	
NKOWANKOWA EXT 001	00000271	00000	0000	GAZANKULU DEVELOPMENT CORP LTD	271 NKOWANKOWA EXT 1	INDUSTRIAL	0.3491	620 000	
NKOWANKOWA EXT 001	00000272	00000	0000	GAZANKULU DEVELOPMENT CORP LTD	272 NKOWANKOWA EXT 1	INDUSTRIAL	0.3519	180 000	
NKOWANKOWA EXT 001	00000273	00000	0000	GAZANKULU DEVELOPMENT CORP LTD	273 NKOWANKOWA EXT 1	INDUSTRIAL	0.3216	160 000	
NKOWANKOWA EXT 001	00000274	00000	0000	GAZANKULU DEVELOPMENT CORP LTD	274 NKOWANKOWA EXT 1	INDUSTRIAL	0.4932	250 000	
NKOWANKOWA EXT 001	00000275	00000	0000	GAZANKULU DEVELOPMENT CORP LTD	275 NKOWANKOWA EXT 1	INDUSTRIAL	0.9122	460 000	
NKOWANKOWA EXT 001	00000276	00000	0000	NORTHERN DEVELOPMENT CORP LTD	276 NKOWANKOWA EXT 1	INDUSTRIAL	3.7914	1 500 000	
NKOWANKOWA EXT 001	00000277	00000	0000	GAZANKULU DEVELOPMENT CORP LTD	277 NKOWANKOWA EXT 1	INDUSTRIAL	0.8391	660 000	
NKOWANKOWA EXT 001	00000278	00000	0000	GAZANKULU DEVELOPMENT CORP LTD	278 NKOWANKOWA EXT 1	INDUSTRIAL	0.7183	360 000	
NKOWANKOWA EXT 001	00000279	00000	0000	GAZANKULU DEVELOPMENT CORP LTD	279 NKOWANKOWA EXT 1	INDUSTRIAL	0.8224	1 400 000	
NKOWANKOWA EXT 001	00000280	00000	0000	KALAMAZOO TRANSPORT CC	280 NKOWANKOWA EXT 1	INDUSTRIAL	0.8133	1 100 000	
NKOWANKOWA EXT 001	00000281	00000	0000	NORTHERN DEVELOPMENT CORP LTD	281 NKOWANKOWA EXT 1	INDUSTRIAL	0.2437	440 000	
NKOWANKOWA EXT 001	00000282	00000	0000	GAZANKULU DEVELOPMENT CORP LTD	282 NKOWANKOWA EXT 1	INDUSTRIAL	0.1922	580 000	
NKOWANKOWA EXT 001	00000283	00000	0000	GAZANKULU DEVELOPMENT CORP LTD	283 NKOWANKOWA EXT 1	INDUSTRIAL	0.1775	580 000	
NKOWANKOWA EXT 001	00000284	00000	0000	GAZANKULU DEVELOPMENT CORP LTD	284 NKOWANKOWA EXT 1	INDUSTRIAL	0.1624	580 000	
NKOWANKOWA EXT 001	00000285	00000	0000	GREATER TZANEEN MUNICIPALITY	285 NKOWANKOWA EXT 1	MUNICIPAL	1.0212	600 000	
NKOWANKOWA EXT 001	00000286	00000	0000	GREATER TZANEEN MUNICIPALITY	286 NKOWANKOWA EXT 1	INDUSTRIAL	2.1632	6 000 000	
NKOWANKOWA EXT 001	00000287	00000	0000	GAZANKULU DEVELOPMENT CORP LTD	287 DELTA STREET	INDUSTRIAL	0.0250	150 000	



GREATER TZANEEN LOCAL MUNICIPALITY
Valuation roll for the period 1 July 2013 - 30 June 2017



REGISTERED OR OTHER DESCRIPTION OF THE PROPERTY				FULL NAMES OF OWNER(S)	CATEGORY DETERMINED IN TERMS OF SECTION 8 OF THE ACT	PHYSICAL ADDRESS OF THE PROPERTY	EXTENT OF THE PROPERTY (H)	MARKET VALUE OF THE PROPERTY	REMARKS
SUBURB	ERFNR	PORTION	UNIT						
NKOWANKOWA EXT 001	00000288	00000	0000	GAZANKULU DEVELOPMENT CORP LTD	288 DELTA STREET	INDUSTRIAL	0.0088	70 000	
NKOWANKOWA EXT 001	00000289	00000	0000	GAZANKULU DEVELOPMENT CORP LTD	289 DELTA STREET	INDUSTRIAL	0.0088	70 000	
NKOWANKOWA EXT 001	00000290	00000	0000	GAZANKULU DEVELOPMENT CORP LTD	290 DELTA STREET	INDUSTRIAL	0.0087	70 000	
NKOWANKOWA EXT 001	00000291	00000	0000	GAZANKULU DEVELOPMENT CORP LTD	291 DELTA STREET	INDUSTRIAL	0.0086	70 000	
NKOWANKOWA EXT 001	00000292	00000	0000	GAZANKULU DEVELOPMENT CORP LTD	292 DELTA STREET	INDUSTRIAL	0.0088	70 000	
NKOWANKOWA EXT 001	00000293	00000	0000	GAZANKULU DEVELOPMENT CORP LTD	293 DELTA STREET	INDUSTRIAL	0.0088	70 000	
NKOWANKOWA EXT 001	00000294	00000	0000	GAZANKULU DEVELOPMENT CORP LTD	294 DELTA STREET	INDUSTRIAL	0.0087	70 000	
NKOWANKOWA EXT 001	00000295	00000	0000	GAZANKULU DEVELOPMENT CORP LTD	295 DELTA STREET	INDUSTRIAL	0.0088	70 000	
NKOWANKOWA EXT 001	00000296	00000	0000	GAZANKULU DEVELOPMENT CORP LTD	296 DELTA STREET	INDUSTRIAL	0.0087	70 000	
NKOWANKOWA EXT 001	00000297	00000	0000	GAZANKULU DEVELOPMENT CORP LTD	297 DELTA STREET	INDUSTRIAL	0.0088	70 000	
NKOWANKOWA EXT 001	00000298	00000	0000	GAZANKULU DEVELOPMENT CORP LTD	298 DELTA STREET	INDUSTRIAL	0.0088	70 000	
NKOWANKOWA EXT 001	00000299	00000	0000	GAZANKULU DEVELOPMENT CORP LTD	299 DELTA STREET	INDUSTRIAL	0.0089	70 000	
NKOWANKOWA EXT 001	00000300	00000	0000	GAZANKULU DEVELOPMENT CORP LTD	300 DELTA STREET	INDUSTRIAL	0.0086	70 000	
NKOWANKOWA EXT 001	00000301	00000	0000	GREATER TZANEEN MUNICIPALITY	301 DELTA STREET	INDUSTRIAL	0.0089	70 000	
NKOWANKOWA EXT 001	00000302	00000	0000	GREATER TZANEEN MUNICIPALITY	302 DELTA STREET	INDUSTRIAL	0.0087	70 000	
NKOWANKOWA EXT 001	00000303	00000	0000	GAZANKULU DEVELOPMENT CORP LTD	303 DELTA STREET	INDUSTRIAL	0.0088	70 000	
NKOWANKOWA EXT 001	00000304	00000	0000	GAZANKULU DEVELOPMENT CORP LTD	304 DELTA STREET	INDUSTRIAL	0.0088	70 000	
NKOWANKOWA EXT 001	00000305	00000	0000	GAZANKULU DEVELOPMENT CORP LTD	305 DELTA STREET	INDUSTRIAL	0.0090	70 000	
NKOWANKOWA EXT 001	00000306	00000	0000	GAZANKULU DEVELOPMENT CORP LTD	306 DELTA STREET	INDUSTRIAL	0.0517	360 000	
NKOWANKOWA EXT 001	00000307	00000	0000	GAZANKULU DEVELOPMENT CORP LTD	307 DELTA STREET	INDUSTRIAL	0.0177	130 000	
NKOWANKOWA EXT 001	00000308	00000	0000	GAZANKULU DEVELOPMENT CORP LTD	308 DELTA STREET	INDUSTRIAL	0.0179	130 000	
NKOWANKOWA EXT 001	00000309	00000	0000	GAZANKULU DEVELOPMENT CORP LTD	309 DELTA STREET	INDUSTRIAL	0.0941	410 000	
NKOWANKOWA EXT 001	00000310	00000	0000	GAZANKULU DEVELOPMENT CORP LTD	310 DELTA STREET	INDUSTRIAL	0.0273	70 000	
NKOWANKOWA EXT 001	00000311	00000	0000	GAZANKULU DEVELOPMENT CORP LTD	311 DELTA STREET	INDUSTRIAL	0.0737	80 000	
NKOWANKOWA EXT 001	00000312	00000	0000	GAZANKULU DEVELOPMENT CORP LTD	312 DELTA STREET	INDUSTRIAL	0.0260	230 000	
NKOWANKOWA EXT 001	00000313	00000	0000	GAZANKULU DEVELOPMENT CORP LTD	313 DELTA STREET	INDUSTRIAL	0.0134	120 000	
NKOWANKOWA EXT 001	00000314	00000	0000	GAZANKULU DEVELOPMENT CORP LTD	314 DELTA STREET	INDUSTRIAL	0.0138	120 000	
NKOWANKOWA EXT 001	00000315	00000	0000	GAZANKULU DEVELOPMENT CORP LTD	315 DELTA STREET	INDUSTRIAL	0.0137	120 000	
NKOWANKOWA EXT 001	00000316	00000	0000	GAZANKULU DEVELOPMENT CORP LTD	316 DELTA STREET	INDUSTRIAL	0.0142	120 000	
NKOWANKOWA EXT 001	00000317	00000	0000	GAZANKULU DEVELOPMENT CORP LTD	317 DELTA STREET	INDUSTRIAL	0.0147	120 000	
NKOWANKOWA EXT 001	00000318	00000	0000	GAZANKULU DEVELOPMENT CORP LTD	318 DELTA STREET	INDUSTRIAL	0.0229	120 000	
NKOWANKOWA EXT 001	00000319	00000	0000	GAZANKULU DEVELOPMENT CORP LTD	319 DELTA STREET	INDUSTRIAL	0.0213	120 000	
NKOWANKOWA EXT 001	00000320	00000	0000	GAZANKULU DEVELOPMENT CORP LTD	320 DELTA STREET	INDUSTRIAL	0.0217	120 000	
NKOWANKOWA EXT 001	00000321	00000	0000	GAZANKULU DEVELOPMENT CORP LTD	321 DELTA STREET	INDUSTRIAL	0.0217	120 000	
NKOWANKOWA EXT 001	00000322	00000	0000	GAZANKULU DEVELOPMENT CORP LTD	322 DELTA STREET	INDUSTRIAL	0.0216	120 000	
NKOWANKOWA EXT 001	00000323	00000	0000	GAZANKULU DEVELOPMENT CORP LTD	323 DELTA STREET	INDUSTRIAL	0.0623	270 000	
NKOWANKOWA EXT 001	00000324	00000	0000	GAZANKULU DEVELOPMENT CORP LTD	324 DELTA STREET	INDUSTRIAL	0.0235	120 000	
NKOWANKOWA EXT 001	00000325	00000	0000	GAZANKULU DEVELOPMENT CORP LTD	325 DELTA STREET	INDUSTRIAL	0.0177	120 000	
NKOWANKOWA EXT 001	00000326	00000	0000	GREATER TZANEEN MUNICIPALITY	326 DELTA STREET	INDUSTRIAL	0.0178	120 000	
NKOWANKOWA EXT 001	00000327	00000	0000	GREATER TZANEEN MUNICIPALITY	327 DELTA STREET	INDUSTRIAL	0.0179	120 000	



GREATER TZANEEN LOCAL MUNICIPALITY

Valuation roll for the period 1 July 2013 - 30 June 2017



REGISTERED OR OTHER DESCRIPTION OF THE PROPERTY				FULL NAMES OF OWNER(S)	CATEGORY DETERMINED IN TERMS OF SECTION 8 OF THE ACT	PHYSICAL ADDRESS OF THE PROPERTY	EXTENT OF THE PROPERTY (H)	MARKET VALUE OF THE PROPERTY	REMARKS
SUBURB	ERFNR	PORTION	UNIT						
NKOWANKOWA EXT 001	00000328	00000	0000	NORTHERN DEVELOPMENT CORP LTD	328 DELTA STREET	INDUSTRIAL	0.0179	120 000	
NKOWANKOWA EXT 001	00000329	00000	0000	GAZANKULU DEVELOPMENT CORP LTD	329 DELTA STREET	INDUSTRIAL	0.0180	120 000	
NKOWANKOWA EXT 001	00000330	00000	0000	GREATER TZANEEN MUNICIPALITY	330 DELTA STREET	INDUSTRIAL	0.0267	80 000	
NKOWANKOWA EXT 001	00000331	00000	0000	GAZANKULU DEVELOPMENT CORP LTD	331 DELTA STREET	INDUSTRIAL	0.0776	260 000	
NKOWANKOWA EXT 001	00000332	00000	0000	GAZANKULU DEVELOPMENT CORP LTD	332 DELTA STREET	INDUSTRIAL	0.0886	260 000	
NKOWANKOWA-A	00000001	00000	0000	UNITED NATIONAL PUBLIC SERVANTS ASSOC UNIPSA	1 NKOWANKOWA-A	RESIDENTIAL	0.0446	200 000	
NKOWANKOWA-A	00000002	00000	0000	MTHOMBENI NWAMASANGU MAVIS	2 NKOWANKOWA-A	RESIDENTIAL	0.0465	200 000	
NKOWANKOWA-A	00000003	00000	0000	TSHAKA NYIKO HECTOR	3 NKOWANKOWA-A	RESIDENTIAL	0.0465	200 000	
NKOWANKOWA-A	00000004	00000	0000	SHISHONGA NYABANE ANNAH	4 NKOWANKOWA-A	RESIDENTIAL	0.0465	300 000	
NKOWANKOWA-A	00000005	00000	0000	MAGEZA MAGOZA OLLIE	5 NKOWANKOWA-A	RESIDENTIAL	0.0465	220 000	
NKOWANKOWA-A	00000006	00000	0000	MAWILA FANISA CATHRINE	6 NKOWANKOWA-A	RESIDENTIAL	0.0465	200 000	
NKOWANKOWA-A	00000007	00000	0000	MNISI MAKASELA CORNELIUS	7 NKOWANKOWA-A	RESIDENTIAL	0.0465	400 000	
NKOWANKOWA-A	00000008	00000	0000	MUSHWANA GAVAZA	8 NKOWANKOWA-A	RESIDENTIAL	0.0465	400 000	
NKOWANKOWA-A	00000009	00000	0000	GREATER TZANEEN LOCAL MUNICIPALITY	9 NKOWANKOWA-A	RESIDENTIAL	0.0465	200 000	
NKOWANKOWA-A	00000010	00000	0000	MUNISI DAVID MATOME	10 NKOWANKOWA-A	RESIDENTIAL	0.0465	480 000	
NKOWANKOWA-A	00000011	00000	0000	MHLONGO FLY GILBERT	11 NKOWANKOWA-A	RESIDENTIAL	0.0465	500 000	
NKOWANKOWA-A	00000012	00000	0000	BALOYI TINY REGINAH	12 NKOWANKOWA-A	RESIDENTIAL	0.0465	200 000	
NKOWANKOWA-A	00000013	00000	0000	SHIPALANE JEREMANE DAVID	13 NKOWANKOWA-A	RESIDENTIAL	0.0465	400 000	
NKOWANKOWA-A	00000014	00000	0000	MBOWENI MTAVASA ANNAH	14 NKOWANKOWA-A	RESIDENTIAL	0.0465	200 000	
NKOWANKOWA-A	00000015	00000	0000	NDLOVU MBANGU REINAS	15 NKOWANKOWA-A	RESIDENTIAL	0.0577	450 000	
NKOWANKOWA-A	00000016	00000	0000	CHAUKE F R	16 NKOWANKOWA-A	MULTI PURPOSE BUSINESS	0.0269	100 000	
NKOWANKOWA-A	00000016	00000	0000	CHAUKE F R	16 NKOWANKOWA-A	MULTI PURPOSE RESIDENTIAL	0.0600	500 000	
NKOWANKOWA-A	00000017	00000	0000	SHILUBANE SHILUBANE CECIL	17 NKOWANKOWA-A	RESIDENTIAL	0.0464	350 000	
NKOWANKOWA-A	00000018	00000	0000	SHILUBANE HENRY FOFOZA	18 NKOWANKOWA-A	RESIDENTIAL	0.0464	200 000	
NKOWANKOWA-A	00000019	00000	0000	GREATER TZANEEN LOCAL MUNICIPALITY	19 NKOWANKOWA-A	RESIDENTIAL	0.0464	200 000	
NKOWANKOWA-A	00000020	00000	0000	SHILUBANA PAUL	20 NKOWANKOWA-A	RESIDENTIAL	0.0464	400 000	
NKOWANKOWA-A	00000021	00000	0000	GREATER TZANEEN LOCAL MUNICIPALITY	21 NKOWANKOWA-A	RESIDENTIAL	0.0464	650 000	
NKOWANKOWA-A	00000022	00000	0000	MATHIPA MOKGADI JOHANNA	22 NKOWANKOWA-A	RESIDENTIAL	0.0464	200 000	
NKOWANKOWA-A	00000023	00000	0000	GREATER TZANEEN LOCAL MUNICIPALITY	23 NKOWANKOWA-A	RESIDENTIAL	0.0464	200 000	
NKOWANKOWA-A	00000024	00000	0000	MAHLANGU SHUSHU JOSEPH	24 NKOWANKOWA-A	RESIDENTIAL	0.0464	400 000	
NKOWANKOWA-A	00000025	00000	0000	MACHIMANA MANGUVILA PHOENICIA	25 NKOWANKOWA-A	RESIDENTIAL	0.0464	200 000	
NKOWANKOWA-A	00000026	00000	0000	MATHYE SALELENI CALVIN	26 NKOWANKOWA-A	RESIDENTIAL	0.0464	200 000	
NKOWANKOWA-A	00000027	00000	0000	GREATER TZANEEN LOCAL MUNICIPALITY	27 NKOWANKOWA-A	RESIDENTIAL	0.0464	200 000	
NKOWANKOWA-A	00000028	00000	0000	MDUMELA ANNAH	28 NKOWANKOWA-A	RESIDENTIAL	0.0464	300 000	
NKOWANKOWA-A	00000029	00000	0000	MMOLA MAPULE EVAH	29 NKOWANKOWA-A	RESIDENTIAL	0.0464	400 000	
NKOWANKOWA-A	00000030	00000	0000	GREATER TZANEEN LOCAL MUNICIPALITY	30 NKOWANKOWA-A	RESIDENTIAL	0.0411	300 000	
NKOWANKOWA-A	00000032	00000	0000	RISABA JACKSON	32 NKOWANKOWA-A	RESIDENTIAL	0.2272	300 000	
NKOWANKOWA-A	00000033	00000	0000	GREATER TZANEEN LOCAL MUNICIPALITY	33 NKOWANKOWA-A	RESIDENTIAL	0.0569	350 000	
NKOWANKOWA-A	00000034	00000	0000	NKUNA GCAPO MACK	34 NKOWANKOWA-A	RESIDENTIAL	0.0465	200 000	
NKOWANKOWA-A	00000035	00000	0000	NGOBENI MHLABA DAVID	35 NKOWANKOWA-A	RESIDENTIAL	0.0465	200 000	



GREATER TZANEEN LOCAL MUNICIPALITY

Valuation roll for the period 1 July 2013 - 30 June 2017



REGISTERED OR OTHER DESCRIPTION OF THE PROPERTY				FULL NAMES OF OWNER(S)	CATEGORY DETERMINED IN TERMS OF SECTION 8 OF THE ACT	PHYSICAL ADDRESS OF THE PROPERTY	EXTENT OF THE PROPERTY (H)	MARKET VALUE OF THE PROPERTY	REMARKS
SUBURB	ERFNR	PORTION	UNIT						
NKOWANKOWA-A	00000036	00000	0000	NDLOVU HOBSON	36 NKOWANKOWA-A	RESIDENTIAL	0.0465	500 000	
NKOWANKOWA-A	00000037	00000	0000	MALULEKE MKHUBA THOMAS	37 NKOWANKOWA-A	RESIDENTIAL	0.0465	350 000	
NKOWANKOWA-A	00000038	00000	0000	GREATER TZANEEN LOCAL MUNICIPALITY	38 NKOWANKOWA-A	RESIDENTIAL	0.0465	200 000	
NKOWANKOWA-A	00000039	00000	0000	MASHIMBYE WILLIE	39 NKOWANKOWA-A	RESIDENTIAL	0.0465	200 000	
NKOWANKOWA-A	00000040	00000	0000	MAKUBELE MDUNGWAZI WILSON	40 NKOWANKOWA-A	RESIDENTIAL	0.0465	200 000	
NKOWANKOWA-A	00000041	00000	0000	SHIBAMBO MKHASHANE ELIAS	41 NKOWANKOWA-A	RESIDENTIAL	0.0465	200 000	
NKOWANKOWA-A	00000042	00000	0000	GREATER TZANEEN LOCAL MUNICIPALITY	42 NKOWANKOWA-A	RESIDENTIAL	0.0465	200 000	
NKOWANKOWA-A	00000043	00000	0000	MANZANA THUTHU GODFREY	43 NKOWANKOWA-A	RESIDENTIAL	0.0465	450 000	
NKOWANKOWA-A	00000044	00000	0000	BALOYI LION	44 NKOWANKOWA-A	RESIDENTIAL	0.0465	400 000	
NKOWANKOWA-A	00000045	00000	0000	CHAUKE TERENCE SONNY	45 NKOWANKOWA-A	RESIDENTIAL	0.0465	400 000	
NKOWANKOWA-A	00000046	00000	0000	GREATER TZANEEN LOCAL MUNICIPALITY	46 NKOWANKOWA-A	RESIDENTIAL	0.0465	220 000	
NKOWANKOWA-A	00000047	00000	0000	KHOZA MAJAJI THOMPSON	47 NKOWANKOWA-A	RESIDENTIAL	0.0465	200 000	
NKOWANKOWA-A	00000048	00000	0000	GREATER TZANEEN LOCAL MUNICIPALITY	48 NKOWANKOWA-A	RESIDENTIAL	0.0465	200 000	
NKOWANKOWA-A	00000049	00000	0000	BALOYI GJA JOHANNES	49 NKOWANKOWA-A	RESIDENTIAL	0.0465	200 000	
NKOWANKOWA-A	00000050	00000	0000	SHIPALANA SHIRILELE JOHANNES	50 NKOWANKOWA-A	RESIDENTIAL	0.0465	500 000	
NKOWANKOWA-A	00000051	00000	0000	MALUNGANA SEDA FREDDIE	51 NKOWANKOWA-A	RESIDENTIAL	0.0469	200 000	
NKOWANKOWA-A	00000052	00000	0000	NGOBENI PIET WILLIE	52 NKOWANKOWA-A	RESIDENTIAL	0.0469	200 000	
NKOWANKOWA-A	00000053	00000	0000	MARINGA FAKELA SAMUEL	53 NKOWANKOWA-A	RESIDENTIAL	0.0465	500 000	
NKOWANKOWA-A	00000054	00000	0000	MATHEBULE MKHATSHANA EDDIE	54 NKOWANKOWA-A	RESIDENTIAL	0.0465	550 000	
NKOWANKOWA-A	00000055	00000	0000	MATIVANDLELA JAMES DAVID	55 NKOWANKOWA-A	RESIDENTIAL	0.0849	400 000	
NKOWANKOWA-A	00000056	00000	0000	SEBOLA MOHALE FELIX	56 NKOWANKOWA-A	RESIDENTIAL	0.0582	200 000	
NKOWANKOWA-A	00000057	00000	0000	TIMBANA NYANISI ANNA	57 NKOWANKOWA-A	RESIDENTIAL	0.0465	200 000	
NKOWANKOWA-A	00000058	00000	0000	GREATER TZANEEN LOCAL MUNICIPALITY	58 NKOWANKOWA-A	RESIDENTIAL	0.0465	200 000	
NKOWANKOWA-A	00000059	00000	0000	SHINGWENYANA GEZANE JOHANNES	59 NKOWANKOWA-A	RESIDENTIAL	0.0465	200 000	
NKOWANKOWA-A	00000060	00000	0000	NOMVELA MOSES JOHN	60 NKOWANKOWA-A	RESIDENTIAL	0.0627	450 000	
NKOWANKOWA-A	00000061	00000	0000	NNGOBO MUSUNDWA SAMUEL	61 NKOWANKOWA-A	RESIDENTIAL	0.0465	200 000	
NKOWANKOWA-A	00000062	00000	0000	BULALA TSHIFHIWA JOHANNES	62 NKOWANKOWA-A	RESIDENTIAL	0.0465	200 000	
NKOWANKOWA-A	00000063	00000	0000	GOLELE MIHLOTI PATRICIA	63 NKOWANKOWA-A	RESIDENTIAL	0.0465	250 000	
NKOWANKOWA-A	00000064	00000	0000	BALOYI NDUMA KAROS	64 NKOWANKOWA-A	RESIDENTIAL	0.0465	200 000	
NKOWANKOWA-A	00000065	00000	0000	GREATER TZANEEN LOCAL MUNICIPALITY	65 NKOWANKOWA-A	RESIDENTIAL	0.0465	200 000	
NKOWANKOWA-A	00000066	00000	0000	CHILOANE LODICK	66 NKOWANKOWA-A	RESIDENTIAL	0.0465	600 000	
NKOWANKOWA-A	00000067	00000	0000	PEPELA SEJENG MARIA	67 NKOWANKOWA-A	RESIDENTIAL	0.0465	550 000	
NKOWANKOWA-A	00000068	00000	0000	NOMVELA JOSEPH AMOS	68 NKOWANKOWA-A	RESIDENTIAL	0.0465	200 000	
NKOWANKOWA-A	00000069	00000	0000	MANABE KHANYISA ELIZABETH	69 NKOWANKOWA-A	RESIDENTIAL	0.0465	200 000	
NKOWANKOWA-A	00000070	00000	0000	MUSHWANA MASHAU CHRISTOPHER	70 NKOWANKOWA-A	RESIDENTIAL	0.0465	200 000	
NKOWANKOWA-A	00000071	00000	0000	PHALENI MUJAJI MARIA	71 NKOWANKOWA-A	RESIDENTIAL	0.0465	200 000	
NKOWANKOWA-A	00000072	00000	0000	SHIPALANA MAKOPPO SHOW	72 NKOWANKOWA-A	RESIDENTIAL	0.0465	350 000	
NKOWANKOWA-A	00000073	00000	0000	SEKGOBELA NELICAH NTEBALENG MALOKO	73 NKOWANKOWA-A	RESIDENTIAL	0.0465	200 000	
NKOWANKOWA-A	00000074	00000	0000	SHINGANGE MATSHIKIDI DOROTHY	74 NKOWANKOWA-A	RESIDENTIAL	0.0465	400 000	
NKOWANKOWA-A	00000075	00000	0000	RATLABANA TETHA CLAYFORD	75 NKOWANKOWA-A	RESIDENTIAL	0.0465	200 000	



GREATER TZANEEN LOCAL MUNICIPALITY

Valuation roll for the period 1 July 2013 - 30 June 2017



REGISTERED OR OTHER DESCRIPTION OF THE PROPERTY				FULL NAMES OF OWNER(S)	CATEGORY DETERMINED IN TERMS OF SECTION 8 OF THE ACT	PHYSICAL ADDRESS OF THE PROPERTY	EXTENT OF THE PROPERTY (H)	MARKET VALUE OF THE PROPERTY	REMARKS
SUBURB	ERFNR	PORTION	UNIT						
NKOWANKOWA-A	00000076	00000	0000	MUHLARHI PETER	76 NKOWANKOWA-A	RESIDENTIAL	0.0465	400 000	
NKOWANKOWA-A	00000077	00000	0000	NKUNA SOPHIE MDHAVAZI	77 NKOWANKOWA-A	RESIDENTIAL	0.0465	200 000	
NKOWANKOWA-A	00000078	00000	0000	HLONGWANE HLENGANA DANIEL	78 NKOWANKOWA-A	RESIDENTIAL	0.0733	600 000	
NKOWANKOWA-A	00000081	00000	0000	KHOZA MAABY SOPHY	81 NKOWANKOWA-A	RESIDENTIAL	0.0514	300 000	
NKOWANKOWA-A	00000082	00000	0000	SHIVURI MDAVASI MARIA	82 NKOWANKOWA-A	RESIDENTIAL	0.0465	200 000	
NKOWANKOWA-A	00000083	00000	0000	KHOZA SOLOMON	83 NKOWANKOWA-A	RESIDENTIAL	0.0465	200 000	
NKOWANKOWA-A	00000084	00000	0000	GOMBA PHOKWANA AARON	84 NKOWANKOWA-A	RESIDENTIAL	0.0465	550 000	
NKOWANKOWA-A	00000085	00000	0000	NGOBENI MBOTLA DANIEL	85 NKOWANKOWA-A	RESIDENTIAL	0.0465	200 000	
NKOWANKOWA-A	00000086	00000	0000	GREATER TZANEEN LOCAL MUNICIPALITY	86 NKOWANKOWA-A	RESIDENTIAL	0.0465	300 000	
NKOWANKOWA-A	00000087	00000	0000	HOSANA MXIVELA JAMESON	87 NKOWANKOWA-A	RESIDENTIAL	0.0465	500 000	
NKOWANKOWA-A	00000088	00000	0000	NGOBENI MZAMANE SAMEUL	88 NKOWANKOWA-A	RESIDENTIAL	0.0465	350 000	
NKOWANKOWA-A	00000089	00000	0000	MATHEBULA PHILLIP LAURANCE	89 NKOWANKOWA-A	RESIDENTIAL	0.0465	500 000	
NKOWANKOWA-A	00000090	00000	0000	SHIPALANE MILARISI SOPHIE	90 NKOWANKOWA-A	RESIDENTIAL	0.0465	200 000	
NKOWANKOWA-A	00000091	00000	0000	MALATJI STANLEY	91 NKOWANKOWA-A	RESIDENTIAL	0.0465	400 000	
NKOWANKOWA-A	00000092	00000	0000	MKHONDO MADZIVANDLELA SOPHY	92 NKOWANKOWA-A	RESIDENTIAL	0.0465	200 000	
NKOWANKOWA-A	00000093	00000	0000	DZAGA MUKATONI ALBERT	93 NKOWANKOWA-A	RESIDENTIAL	0.0465	200 000	
NKOWANKOWA-A	00000094	00000	0000	MAKWELA MASILU ELVIS	94 NKOWANKOWA-A	RESIDENTIAL	0.0465	450 000	
NKOWANKOWA-A	00000095	00000	0000	MATHE PHETOLE SAMSON	95 NKOWANKOWA-A	RESIDENTIAL	0.0465	350 000	
NKOWANKOWA-A	00000096	00000	0000	MTHETHO LONY PETER	96 NKOWANKOWA-A	RESIDENTIAL	0.0465	250 000	
NKOWANKOWA-A	00000097	00000	0000	SHITLHELANA FAITH MHLOTI	97 NKOWANKOWA-A	RESIDENTIAL	0.0465	300 000	
NKOWANKOWA-A	00000098	00000	0000	GOLELE NWAMAHLAHLE MARY	98 NKOWANKOWA-A	RESIDENTIAL	0.0465	250 000	
NKOWANKOWA-A	00000099	00000	0000	BALOYI MBAZIMA JACKSON	99 NKOWANKOWA-A	RESIDENTIAL	0.0465	500 000	
NKOWANKOWA-A	00000100	00000	0000	MATHEBULA LUCETH	100 NKOWANKOWA-A	RESIDENTIAL	0.0625	450 000	
NKOWANKOWA-A	00000101	00000	0000	MOYANA PHIKE ABEL	101 NKOWANKOWA-A	RESIDENTIAL	0.0465	220 000	
NKOWANKOWA-A	00000102	00000	0000	MASIA MAPLANGA ARCHIBALD	102 NKOWANKOWA-A	RESIDENTIAL	0.0465	200 000	
NKOWANKOWA-A	00000103	00000	0000	MASWANGANYI MALEMBE ELIAS	103 NKOWANKOWA-A	RESIDENTIAL	0.0878	650 000	
NKOWANKOWA-A	00000108	00000	0000	SCOTT CHUNANA JOHANNA	108 NKOWANKOWA-A	RESIDENTIAL	0.0549	200 000	
NKOWANKOWA-A	00000109	00000	0000	SHINGANGE JUKUJA CHRISTINA	109 NKOWANKOWA-A	RESIDENTIAL	0.0465	250 000	
NKOWANKOWA-A	00000110	00000	0000	MATSIMBI JOWENI SOLOMON	110 NKOWANKOWA-A	RESIDENTIAL	0.0465	250 000	
NKOWANKOWA-A	00000111	00000	0000	MDLULI GAVAZA JERSEY	111 NKOWANKOWA-A	RESIDENTIAL	0.0465	200 000	
NKOWANKOWA-A	00000112	00000	0000	MABUZA MANGWANYANA NELSON	112 NKOWANKOWA-A	RESIDENTIAL	0.0465	400 000	
NKOWANKOWA-A	00000113	00000	0000	NKUNA MIBANGO SIMEON	113 NKOWANKOWA-A	RESIDENTIAL	0.0465	200 000	
NKOWANKOWA-A	00000114	00000	0000	MBAMBO FAHLAZA ROSE	114 NKOWANKOWA-A	RESIDENTIAL	0.0465	200 000	
NKOWANKOWA-A	00000115	00000	0000	GREATER TZANEEN LOCAL MUNICIPALITY	115 NKOWANKOWA-A	RESIDENTIAL	0.0465	200 000	
NKOWANKOWA-A	00000116	00000	0000	SIBANYONI GALA JOHN	116 NKOWANKOWA-A	RESIDENTIAL	0.0465	200 000	
NKOWANKOWA-A	00000117	00000	0000	MOHLABA MPUMULANA ROBERT	117 NKOWANKOWA-A	RESIDENTIAL	0.0465	200 000	
NKOWANKOWA-A	00000118	00000	0000	MSHWANA GEZANI JACKSON	118 NKOWANKOWA-A	RESIDENTIAL	0.0465	250 000	
NKOWANKOWA-A	00000119	00000	0000	BRUCE BRIAN ALAN	119 NKOWANKOWA-A	RESIDENTIAL	0.0465	200 000	
NKOWANKOWA-A	00000120	00000	0000	NTIMBANA NURSE NESTER	120 NKOWANKOWA-A	RESIDENTIAL	0.0465	200 000	
NKOWANKOWA-A	00000121	00000	0000	MALUNGANA NDUMA PATSON	121 NKOWANKOWA-A	RESIDENTIAL	0.0465	350 000	



GREATER TZANEEN LOCAL MUNICIPALITY

Valuation roll for the period 1 July 2013 - 30 June 2017



REGISTERED OR OTHER DESCRIPTION OF THE PROPERTY				FULL NAMES OF OWNER(S)	CATEGORY DETERMINED IN TERMS OF SECTION 8 OF THE ACT	PHYSICAL ADDRESS OF THE PROPERTY	EXTENT OF THE PROPERTY (H)	MARKET VALUE OF THE PROPERTY	REMARKS
SUBURB	ERFNR	PORTION	UNIT						
NKOWANKOWA-A	00000122	00000	0000	GREATER TZANEEN LOCAL MUNICIPALITY	122 NKOWANKOWA-A	RESIDENTIAL	0.0465	200 000	
NKOWANKOWA-A	00000123	00000	0000	MHLONGO RUTH	123 NKOWANKOWA-A	RESIDENTIAL	0.0465	450 000	
NKOWANKOWA-A	00000124	00000	0000	CHAUKE BANDA JOHNS	124 NKOWANKOWA-A	RESIDENTIAL	0.0465	320 000	
NKOWANKOWA-A	00000125	00000	0000	MKHOSANE DANISA EMMA	125 NKOWANKOWA-A	RESIDENTIAL	0.0465	250 000	
NKOWANKOWA-A	00000126	00000	0000	TSHIPALANE PEZULA BEN	126 NKOWANKOWA-A	RESIDENTIAL	0.0678	400 000	
NKOWANKOWA-A	00000133	00000	0000	BALOYI ELIZABETH	133 NKOWANKOWA-A	RESIDENTIAL	0.0482	300 000	
NKOWANKOWA-A	00000134	00000	0000	KHOSA CLASS	134 NKOWANKOWA-A	RESIDENTIAL	0.0465	200 000	
NKOWANKOWA-A	00000135	00000	0000	MBOMBI MADJIA JAMES	135 NKOWANKOWA-A	RESIDENTIAL	0.0465	350 000	
NKOWANKOWA-A	00000136	00000	0000	MABUNGO SAMUEL TSHIBEYAHOBÉ	136 NKOWANKOWA-A	RESIDENTIAL	0.0465	200 000	
NKOWANKOWA-A	00000137	00000	0000	SHIPALANA NYIKO RONALD	137 NKOWANKOWA-A	RESIDENTIAL	0.0465	450 000	
NKOWANKOWA-A	00000138	00000	0000	BALOYI DEDEYA ELLAH	138 NKOWANKOWA-A	RESIDENTIAL	0.0465	400 000	
NKOWANKOWA-A	00000139	00000	0000	NDLOVU WILLIAM MADALA	139 NKOWANKOWA-A	RESIDENTIAL	0.0465	200 000	
NKOWANKOWA-A	00000140	00000	0000	GREATER TZANEEN LOCAL MUNICIPALITY	140 NKOWANKOWA-A	RESIDENTIAL	0.0465	200 000	
NKOWANKOWA-A	00000141	00000	0000	GREATER TZANEEN LOCAL MUNICIPALITY	141 NKOWANKOWA-A	RESIDENTIAL	0.0465	250 000	
NKOWANKOWA-A	00000142	00000	0000	GREATER TZANEEN LOCAL MUNICIPALITY	142 NKOWANKOWA-A	RESIDENTIAL	0.0776	350 000	
NKOWANKOWA-A	00000143	00000	0000	GREATER TZANEEN LOCAL MUNICIPALITY	143 NKOWANKOWA-A	RESIDENTIAL	0.0465	250 000	
NKOWANKOWA-A	00000144	00000	0000	MOKONE KHASHANE PHILEMON	144 NKOWANKOWA-A	RESIDENTIAL	0.0465	200 000	
NKOWANKOWA-A	00000145	00000	0000	HLABANE VUYEYA	145 NKOWANKOWA-A	RESIDENTIAL	0.0612	280 000	
NKOWANKOWA-A	00000146	00000	0000	NHLEKO JOHANNES	146 NKOWANKOWA-A	RESIDENTIAL	0.0514	250 000	
NKOWANKOWA-A	00000147	00000	0000	FUNDZA FRANK MSEKWA	147 NKOWANKOWA-A	RESIDENTIAL	0.0464	200 000	
NKOWANKOWA-A	00000148	00000	0000	CHABANGU M P	148 NKOWANKOWA-A	RESIDENTIAL	0.0464	280 000	
NKOWANKOWA-A	00000149	00000	0000	MHLONGO MASINDI EMILY	149 NKOWANKOWA-A	RESIDENTIAL	0.0463	280 000	
NKOWANKOWA-A	00000150	00000	0000	MBAZIMA WILLIAM MASHABA	150 NKOWANKOWA-A	RESIDENTIAL	0.0467	350 000	
NKOWANKOWA-A	00000151	00000	0000	NOMVELA THULAZIZWE DENNIS	151 NKOWANKOWA-A	RESIDENTIAL	0.0464	200 000	
NKOWANKOWA-A	00000152	00000	0000	NDLOVU KGWETIA FLORA	152 NKOWANKOWA-A	RESIDENTIAL	0.0464	450 000	
NKOWANKOWA-A	00000153	00000	0000	PHAKULA TSHAMELENI NELLY	153 NKOWANKOWA-A	RESIDENTIAL	0.0464	500 000	
NKOWANKOWA-A	00000154	00000	0000	MATHEBULA CECILIA KUFENI	154 NKOWANKOWA-A	RESIDENTIAL	0.0464	350 000	
NKOWANKOWA-A	00000155	00000	0000	KHOSA MBILOGABABA BEN	155 NKOWANKOWA-A	RESIDENTIAL	0.0464	280 000	
NKOWANKOWA-A	00000156	00000	0000	GREATER TZANEEN LOCAL MUNICIPALITY	156 NKOWANKOWA-A	RESIDENTIAL	0.0464	280 000	
NKOWANKOWA-A	00000157	00000	0000	NKUNA BETTY NELSON	157 NKOWANKOWA-A	RESIDENTIAL	0.0464	250 000	
NKOWANKOWA-A	00000158	00000	0000	GREATER TZANEEN LOCAL MUNICIPALITY	158 NKOWANKOWA-A	RESIDENTIAL	0.0645	550 000	
NKOWANKOWA-A	00000161	00000	0000	MNISI NANCY	161 NKOWANKOWA-A	RESIDENTIAL	0.0490	200 000	
NKOWANKOWA-A	00000162	00000	0000	MNISI MANDLA HERRICH	162 NKOWANKOWA-A	RESIDENTIAL	0.0465	200 000	
NKOWANKOWA-A	00000163	00000	0000	GREATER TZANEEN LOCAL MUNICIPALITY	163 NKOWANKOWA-A	RESIDENTIAL	0.0502	200 000	
NKOWANKOWA-A	00000164	00000	0000	NTULI MTHIBI AZARIAH	164 NKOWANKOWA-A	RESIDENTIAL	0.0610	300 000	
NKOWANKOWA-A	00000165	00000	0000	SHIMANGE OSCAR CHRISTOPHER	165 NKOWANKOWA-A	RESIDENTIAL	0.0578	200 000	
NKOWANKOWA-A	00000166	00000	0000	NHUVUNGO POITERE MAHEHLEZA	166 NKOWANKOWA-A	RESIDENTIAL	0.0559	200 000	
NKOWANKOWA-A	00000167	00000	0000	GREATER TZANEEN LOCAL MUNICIPALITY	167 NKOWANKOWA-A	RELIGIOUS USE	0.1740	300 000	
NKOWANKOWA-A	00000170	00000	0000	RISABA JACKSON	170 NKOWANKOWA-A	RESIDENTIAL	0.0610	500 000	
NKOWANKOWA-A	00000171	00000	0000	MKHABELA MAVIS THANDIWE	171 NKOWANKOWA-A	RESIDENTIAL	0.0658	400 000	



GREATER TZANEEN LOCAL MUNICIPALITY

Valuation roll for the period 1 July 2013 - 30 June 2017



REGISTERED OR OTHER DESCRIPTION OF THE PROPERTY				FULL NAMES OF OWNER(S)	CATEGORY DETERMINED IN TERMS OF SECTION 8 OF THE ACT	PHYSICAL ADDRESS OF THE PROPERTY	EXTENT OF THE PROPERTY (H)	MARKET VALUE OF THE PROPERTY	REMARKS
SUBURB	ERFNR	PORTION	UNIT						
NKOWANKOWA-A	00000172	00000	0000	MAHLANGU DOCAS NTOMBANA	172 NKOWANKOWA-A	RESIDENTIAL	0.0645	350 000	
NKOWANKOWA-A	00000173	00000	0000	MATABIYA LETA CEDA	173 NKOWANKOWA-A	RESIDENTIAL	0.0588	280 000	
NKOWANKOWA-A	00000175	00000	0000	SENGWANE NOBATHEMBU GLADYS	175 NKOWANKOWA-A	RESIDENTIAL	0.0595	350 000	
NKOWANKOWA-A	00000176	00000	0000	GREATER TZANEEN LOCAL MUNICIPALITY	176 NKOWANKOWA-A	RESIDENTIAL	0.0464	200 000	
NKOWANKOWA-A	00000177	00000	0000	GREATER TZANEEN LOCAL MUNICIPALITY	177 NKOWANKOWA-A	RESIDENTIAL	0.0464	200 000	
NKOWANKOWA-A	00000178	00000	0000	TIBAH JOHN DELANI	178 NKOWANKOWA-A	RESIDENTIAL	0.0464	250 000	
NKOWANKOWA-A	00000179	00000	0000	GREATER TZANEEN LOCAL MUNICIPALITY	179 NKOWANKOWA-A	RESIDENTIAL	0.0464	200 000	
NKOWANKOWA-A	00000180	00000	0000	GREATER TZANEEN LOCAL MUNICIPALITY	180 NKOWANKOWA-A	RESIDENTIAL	0.0464	180 000	
NKOWANKOWA-A	00000181	00000	0000	GREATER TZANEEN LOCAL MUNICIPALITY	181 NKOWANKOWA-A	RESIDENTIAL	0.0464	200 000	
NKOWANKOWA-A	00000182	00000	0000	KHOZA WINASE	182 NKOWANKOWA-A	RESIDENTIAL	0.0464	200 000	
NKOWANKOWA-A	00000183	00000	0000	GREATER TZANEEN LOCAL MUNICIPALITY	183 NKOWANKOWA-A	RESIDENTIAL	0.0464	200 000	
NKOWANKOWA-A	00000184	00000	0000	MABUZA BOY JOHN	184 NKOWANKOWA-A	RESIDENTIAL	0.0465	200 000	
NKOWANKOWA-A	00000185	00000	0000	MUKHAWANA JOHANAH TSHIDI	185 NKOWANKOWA-A	RESIDENTIAL	0.0465	200 000	
NKOWANKOWA-A	00000186	00000	0000	HOVENI MAFUTHA JAMES	186 NKOWANKOWA-A	RESIDENTIAL	0.0464	550 000	
NKOWANKOWA-A	00000187	00000	0000	NKUNA MUJAJI ANNAH	187 NKOWANKOWA-A	RESIDENTIAL	0.0464	200 000	
NKOWANKOWA-A	00000188	00000	0000	GREATER TZANEEN LOCAL MUNICIPALITY	188 NKOWANKOWA-A	RESIDENTIAL	0.0464	200 000	
NKOWANKOWA-A	00000189	00000	0000	MATHYE HLANIKI GARRY	189 NKOWANKOWA-A	RESIDENTIAL	0.0464	280 000	
NKOWANKOWA-A	00000190	00000	0000	GREATER TZANEEN LOCAL MUNICIPALITY	190 NKOWANKOWA-A	RESIDENTIAL	0.0464	200 000	
NKOWANKOWA-A	00000191	00000	0000	GREATER TZANEEN LOCAL MUNICIPALITY	191 NKOWANKOWA-A	RESIDENTIAL	0.0464	200 000	
NKOWANKOWA-A	00000192	00000	0000	NGOBENI JARIMANI REXON	192 NKOWANKOWA-A	RESIDENTIAL	0.0464	200 000	
NKOWANKOWA-A	00000193	00000	0000	DZAGA MAMODZUDI JOHANNES	193 NKOWANKOWA-A	RESIDENTIAL	0.0501	280 000	
NKOWANKOWA-A	00000196	00000	0000	MLONDOBOZI VUTOMI VANESSA	196 NKOWANKOWA-A	RESIDENTIAL	0.0465	250 000	
NKOWANKOWA-A	00000197	00000	0000	SHIKWAMBANA MPHAPHELELA JAMES	197 NKOWANKOWA-A	RESIDENTIAL	0.0465	200 000	
NKOWANKOWA-A	00000198	00000	0000	SEBOLA SHADI RUTH	198 NKOWANKOWA-A	RESIDENTIAL	0.0465	250 000	
NKOWANKOWA-A	00000199	00000	0000	MASINGA MNIKENI GAMSON	199 NKOWANKOWA-A	RESIDENTIAL	0.0465	250 000	
NKOWANKOWA-A	00000200	00000	0000	MBOWENI MTHAKATHI STANLEY	200 NKOWANKOWA-A	RESIDENTIAL	0.0465	250 000	
NKOWANKOWA-A	00000201	00000	0000	MONGWE MKOMATI JOHN	201 NKOWANKOWA-A	RESIDENTIAL	0.0465	600 000	
NKOWANKOWA-A	00000202	00000	0000	MABUZA ANASTASIA	202 NKOWANKOWA-A	RESIDENTIAL	0.0465	200 000	
NKOWANKOWA-A	00000203	00000	0000	MALULEKE MDUNGASE GEORGE	203 NKOWANKOWA-A	RESIDENTIAL	0.0759	200 000	
NKOWANKOWA-A	00000204	00000	0000	MASHELE IRENE GAVAZA	204 NKOWANKOWA-A	RESIDENTIAL	0.0465	350 000	
NKOWANKOWA-A	00000205	00000	0000	NYALUNGU SIDUNA MOSES	205 NKOWANKOWA-A	RESIDENTIAL	0.0465	200 000	
NKOWANKOWA-A	00000206	00000	0000	HLAMALANI GANA JANE	206 NKOWANKOWA-A	RESIDENTIAL	0.0465	200 000	
NKOWANKOWA-A	00000207	00000	0000	GREATER TZANEEN LOCAL MUNICIPALITY	207 NKOWANKOWA-A	RESIDENTIAL	0.0465	200 000	
NKOWANKOWA-A	00000208	00000	0000	MASHELE MIRIAM MAYIMANA	208 NKOWANKOWA-A	RESIDENTIAL	0.0465	200 000	
NKOWANKOWA-A	00000209	00000	0000	SIBABELA KABONINA WINNIES	209 NKOWANKOWA-A	RESIDENTIAL	0.0465	200 000	
NKOWANKOWA-A	00000210	00000	0000	MOHLABA MUGEBISA GEORGE	210 NKOWANKOWA-A	RESIDENTIAL	0.0465	400 000	
NKOWANKOWA-A	00000211	00000	0000	RAMAJELA MUDJADJI MERIAM	211 NKOWANKOWA-A	RESIDENTIAL	0.0465	200 000	
NKOWANKOWA-A	00000212	00000	0000	MONDHLANE GOMANE BETTIE	212 NKOWANKOWA-A	RESIDENTIAL	0.0498	200 000	
NKOWANKOWA-A	00000214	00008	0000	BAMBISA ROBERT MASHAWU	214 NKOWANKOWA-A	BUSINESS	0.1810	350 000	
NKOWANKOWA-A	00000214	00009	0000	HETISANI REAL ESTATES CC	214 NKOWANKOWA-A	BUSINESS	0.3503	2 500 000	



GREATER TZANEEN LOCAL MUNICIPALITY

Valuation roll for the period 1 July 2013 - 30 June 2017



REGISTERED OR OTHER DESCRIPTION OF THE PROPERTY				FULL NAMES OF OWNER(S)	CATEGORY DETERMINED IN TERMS OF SECTION 8 OF THE ACT	PHYSICAL ADDRESS OF THE PROPERTY	EXTENT OF THE PROPERTY (H)	MARKET VALUE OF THE PROPERTY	REMARKS
SUBURB	ERFNR	PORTION	UNIT						
NKOWANKOWA-A	00000215	00000	0000	GREATER TZANEEN LOCAL MUNICIPALITY	215 NKOWANKOWA-A	BUSINESS	0.3639	540 000	
NKOWANKOWA-A	00000216	00000	0000	GREATER TZANEEN LOCAL MUNICIPALITY	216 NKOWANKOWA-A	MUNICIPAL	0.4073	40 000	
NKOWANKOWA-A	00000219	00000	0000	GREATER TZANEEN LOCAL MUNICIPALITY	219 NKOWANKOWA-A	BUSINESS	0.4687	1 720 000	
NKOWANKOWA-A	00000227	00000	0000	GREATER TZANEEN LOCAL MUNICIPALITY	227 NKOWANKOWA-A	MUNICIPAL	0.1486	1 000	
NKOWANKOWA-A	00000243	00000	0000	MACHIMANA NYATELA SALVAH	243 NKOWANKOWA-A	BUSINESS	0.1124	310 000	
NKOWANKOWA-A	00000244	00000	0000	GREATER TZANEEN LOCAL MUNICIPALITY	244 NKOWANKOWA-A	MUNICIPAL	0.2396	20 000	
NKOWANKOWA-A	00000245	00000	0000	MUSHWANA IRENE	245 NKOWANKOWA-A	BUSINESS	0.1684	500 000	
NKOWANKOWA-A	00000246	00000	0000	MAGEZA NKATEKO PETER	246 NKOWANKOWA-A	BUSINESS	0.0920	660 000	
NKOWANKOWA-A	00000247	00000	0000	SHILUBANE P M	247 NKOWANKOWA-A	BUSINESS	0.0818	400 000	
NKOWANKOWA-A	00000251	00000	0000	MATHEBULA FANYANA THOMAS	251 NKOWANKOWA-A	BUSINESS	0.1877	450 000	
NKOWANKOWA-A	00000301	00000	0000	GREATER TZANEEN LOCAL MUNICIPALITY	301 NKOWANKOWA-A	RESIDENTIAL	0.0522	200 000	
NKOWANKOWA-A	00000324	00000	0000	MUKHAVELA GAVAZA SOSTINA	324 NKOWANKOWA-A	RESIDENTIAL	0.0666	280 000	
NKOWANKOWA-A	00000325	00000	0000	GREATER TZANEEN LOCAL MUNICIPALITY	325 NKOWANKOWA-A	RESIDENTIAL	0.0465	200 000	
NKOWANKOWA-A	00000326	00000	0000	BALOYI MJAJI	326 NKOWANKOWA-A	RESIDENTIAL	0.0465	280 000	
NKOWANKOWA-A	00000327	00000	0000	NYAMBI MPHIRWANE JACKSON	327 NKOWANKOWA-A	RESIDENTIAL	0.0465	280 000	
NKOWANKOWA-A	00000328	00000	0000	MATHABELA ALFRED LAYANI	328 NKOWANKOWA-A	RESIDENTIAL	0.0465	280 000	
NKOWANKOWA-A	00000329	00000	0000	NGOMANE SHALATI ANNA	329 NKOWANKOWA-A	RESIDENTIAL	0.0465	200 000	
NKOWANKOWA-A	00000330	00000	0000	MUSHWANA DANIEL SHIGOLOZA	330 NKOWANKOWA-A	RESIDENTIAL	0.0465	300 000	
NKOWANKOWA-A	00000331	00000	0000	MONGWE DZUNISANI CHARLES	331 NKOWANKOWA-A	RESIDENTIAL	0.0465	280 000	
NKOWANKOWA-A	00000332	00000	0000	BALOYI RASIMATE WILLIAM	332 NKOWANKOWA-A	RESIDENTIAL	0.0465	300 000	
NKOWANKOWA-A	00000333	00000	0000	ENOS BILL	333 NKOWANKOWA-A	RESIDENTIAL	0.0465	450 000	
NKOWANKOWA-A	00000334	00000	0000	MBHALATI MANGHENA SAMUEL	334 NKOWANKOWA-A	RESIDENTIAL	0.0465	200 000	
NKOWANKOWA-A	00000335	00000	0000	MANGANGANYI OLIVA TSAMAGO	335 NKOWANKOWA-A	RESIDENTIAL	0.0465	200 000	
NKOWANKOWA-A	00000336	00000	0000	GREATER TZANEEN LOCAL MUNICIPALITY	336 NKOWANKOWA-A	RESIDENTIAL	0.0465	200 000	
NKOWANKOWA-A	00000337	00000	0000	GREATER TZANEEN LOCAL MUNICIPALITY	337 NKOWANKOWA-A	RESIDENTIAL	0.0465	450 000	
NKOWANKOWA-A	00000338	00000	0000	CHAUKE FRANK	338 NKOWANKOWA-A	RESIDENTIAL	0.0446	300 000	
NKOWANKOWA-A	00000339	00000	0000	MABUZA THUMBAMUZI ERIC	339 NKOWANKOWA-A	RESIDENTIAL	0.0446	450 000	
NKOWANKOWA-A	00000340	00000	0000	NGOBENI JALIKESHE JACKSON	340 NKOWANKOWA-A	RESIDENTIAL	0.0464	200 000	
NKOWANKOWA-A	00000341	00000	0000	GREATER TZANEEN LOCAL MUNICIPALITY	341 NKOWANKOWA-A	RESIDENTIAL	0.0464	200 000	
NKOWANKOWA-A	00000342	00000	0000	BALOYI LESETJA TYRUS	342 NKOWANKOWA-A	RESIDENTIAL	0.0464	300 000	
NKOWANKOWA-A	00000343	00000	0000	MAGADZI VUSIWANA MARTA	343 NKOWANKOWA-A	RESIDENTIAL	0.0464	250 000	
NKOWANKOWA-A	00000344	00000	0000	AFRICAN OLIVE TRADING 40 PTY LTD	344 NKOWANKOWA-A	RESIDENTIAL	0.0464	200 000	
NKOWANKOWA-A	00000345	00000	0000	CHABALALA MUTAVINA SANNIE	345 NKOWANKOWA-A	RESIDENTIAL	0.0464	200 000	
NKOWANKOWA-A	00000346	00000	0000	GREATER TZANEEN LOCAL MUNICIPALITY	346 NKOWANKOWA-A	RESIDENTIAL	0.0464	200 000	
NKOWANKOWA-A	00000347	00000	0000	MABONGO JOHANNES	347 NKOWANKOWA-A	RESIDENTIAL	0.0464	250 000	
NKOWANKOWA-A	00000348	00000	0000	GREATER TZANEEN LOCAL MUNICIPALITY	348 NKOWANKOWA-A	RESIDENTIAL	0.0464	200 000	
NKOWANKOWA-A	00000349	00000	0000	NKOSI ALEX	349 NKOWANKOWA-A	RESIDENTIAL	0.0464	200 000	
NKOWANKOWA-A	00000350	00000	0000	NYATHE HLAMBASI NELLIE	350 NKOWANKOWA-A	RESIDENTIAL	0.0464	200 000	
NKOWANKOWA-A	00000351	00000	0000	NGOVENI MIDJADJI ZONDHEKS	351 NKOWANKOWA-A	RESIDENTIAL	0.0464	200 000	
NKOWANKOWA-A	00000352	00000	0000	MAREMANE MASILO EDWARD	352 NKOWANKOWA-A	RESIDENTIAL	0.0569	200 000	



GREATER TZANEEN LOCAL MUNICIPALITY

Valuation roll for the period 1 July 2013 - 30 June 2017



REGISTERED OR OTHER DESCRIPTION OF THE PROPERTY				FULL NAMES OF OWNER(S)	CATEGORY DETERMINED IN TERMS OF SECTION 8 OF THE ACT	PHYSICAL ADDRESS OF THE PROPERTY	EXTENT OF THE PROPERTY (H)	MARKET VALUE OF THE PROPERTY	REMARKS
SUBURB	ERFNR	PORTION	UNIT						
NKOWANKOWA-A	00000353	00000	0000	BALOYI MANGALANA PIET	353 NKOWANKOWA-A	RESIDENTIAL	0.0636	300 000	
NKOWANKOWA-A	00000354	00000	0000	NKOSI NOAH WILLIAM	354 NKOWANKOWA-A	RESIDENTIAL	0.0464	350 000	
NKOWANKOWA-A	00000355	00000	0000	GREATER TZANEEN LOCAL MUNICIPALITY	355 NKOWANKOWA-A	RESIDENTIAL	0.0464	200 000	
NKOWANKOWA-A	00000356	00000	0000	MTHEMBI MASHIAHIMANE JOEL	356 NKOWANKOWA-A	RESIDENTIAL	0.0464	250 000	
NKOWANKOWA-A	00000357	00000	0000	MUSHWANA KHANYISA NURSE	357 NKOWANKOWA-A	RESIDENTIAL	0.0464	200 000	
NKOWANKOWA-A	00000358	00000	0000	LOWANE SIPHO KERWIN	358 NKOWANKOWA-A	RESIDENTIAL	0.0464	400 000	
NKOWANKOWA-A	00000359	00000	0000	MADIA KHOMOTSO VINCENT	359 NKOWANKOWA-A	RESIDENTIAL	0.0464	200 000	
NKOWANKOWA-A	00000360	00000	0000	KHOZA SAMUEL	360 NKOWANKOWA-A	RESIDENTIAL	0.0464	300 000	
NKOWANKOWA-A	00000361	00000	0000	SABELA JAPIE	361 NKOWANKOWA-A	RESIDENTIAL	0.0464	200 000	
NKOWANKOWA-A	00000362	00000	0000	GREATER TZANEEN LOCAL MUNICIPALITY	362 NKOWANKOWA-A	RESIDENTIAL	0.0464	200 000	
NKOWANKOWA-A	00000363	00000	0000	NOMVELA BOYI RICHARD	363 NKOWANKOWA-A	RESIDENTIAL	0.0464	250 000	
NKOWANKOWA-A	00000364	00000	0000	SHIRILELE MATHYE JOEL	364 NKOWANKOWA-A	RESIDENTIAL	0.0446	200 000	
NKOWANKOWA-A	00000365	00000	0000	SITHOLE TSHAEZA LINAH	365 NKOWANKOWA-A	RESIDENTIAL	0.0464	400 000	
NKOWANKOWA-A	00000366	00000	0000	SONA MOSES MONGAZA	366 NKOWANKOWA-A	RESIDENTIAL	0.0464	350 000	
NKOWANKOWA-A	00000367	00000	0000	MASHAMBA JOHN SENWANA	367 NKOWANKOWA-A	RESIDENTIAL	0.0464	200 000	
NKOWANKOWA-A	00000368	00000	0000	KUBAYI MATOME JEMINA	368 NKOWANKOWA-A	RESIDENTIAL	0.0464	300 000	
NKOWANKOWA-A	00000369	00000	0000	GREATER TZANEEN LOCAL MUNICIPALITY	369 NKOWANKOWA-A	RESIDENTIAL	0.0446	200 000	
NKOWANKOWA-A	00000370	00000	0000	SHIHUNDLA MEMA BETTY	370 NKOWANKOWA-A	RESIDENTIAL	0.0446	200 000	
NKOWANKOWA-A	00000371	00000	0000	MIYEN NKHENSANI E	371 NKOWANKOWA-A	RESIDENTIAL	0.0465	350 000	
NKOWANKOWA-A	00000372	00000	0000	GREATER TZANEEN LOCAL MUNICIPALITY	372 NKOWANKOWA-A	RESIDENTIAL	0.1868	500 000	
NKOWANKOWA-A	00000373	00000	0000	CHAUKE EMMAH QABHEKILE	373 NKOWANKOWA-A	RESIDENTIAL	0.0464	280 000	
NKOWANKOWA-A	00000374	00000	0000	BALOYI TSHIKANI HAZEL	374 NKOWANKOWA-A	RESIDENTIAL	0.0464	280 000	
NKOWANKOWA-A	00000375	00000	0000	MBALATI FLY	375 NKOWANKOWA-A	RESIDENTIAL	0.0464	350 000	
NKOWANKOWA-A	00000376	00000	0000	NKUNA MZAMANE FRANS	376 NKOWANKOWA-A	RESIDENTIAL	0.0464	200 000	
NKOWANKOWA-A	00000377	00000	0000	BIKHOTSO MZAMANE AARON	377 NKOWANKOWA-A	RESIDENTIAL	0.0464	200 000	
NKOWANKOWA-A	00000378	00000	0000	GREATER TZANEEN LOCAL MUNICIPALITY	378 NKOWANKOWA-A	RESIDENTIAL	0.0540	280 000	
NKOWANKOWA-A	00000379	00000	0000	GREATER TZANEEN LOCAL MUNICIPALITY	379 NKOWANKOWA-A	MUNICIPAL	0.7610	230 000	
NKOWANKOWA-A	00000415	00000	0000	MATHYE GERMAN THOMAS	415 NKOWANKOWA-A	RESIDENTIAL	0.0514	200 000	
NKOWANKOWA-A	00000416	00000	0000	RISABA ERNEST MKANSI	416 NKOWANKOWA-A	RESIDENTIAL	0.0464	200 000	
NKOWANKOWA-A	00000417	00000	0000	NKHWASHU TJAMELA	417 NKOWANKOWA-A	RESIDENTIAL	0.0464	350 000	
NKOWANKOWA-A	00000418	00000	0000	MADAU MAKWARELA	418 NKOWANKOWA-A	RESIDENTIAL	0.0464	200 000	
NKOWANKOWA-A	00000419	00000	0000	MARIANA ERIC EDWARD	419 NKOWANKOWA-A	RESIDENTIAL	0.0464	200 000	
NKOWANKOWA-A	00000420	00000	0000	JACKSON MATHEBULA MQOTSHA	420 NKOWANKOWA-A	RESIDENTIAL	0.0464	220 000	
NKOWANKOWA-A	00000421	00000	0000	MLAUZI NANCY MUKUMELA	421 NKOWANKOWA-A	MULTI PURPOSE BUSINESS	0.0100	50 000	
NKOWANKOWA-A	00000421	00000	0000	MLAUZI NANCY MUKUMELA	421 NKOWANKOWA-A	MULTI PURPOSE RESIDENTIAL	0.0300	400 000	
NKOWANKOWA-A	00000422	00000	0000	SHIKWAMBANE RIBIYA LETTIE	422 NKOWANKOWA-A	RESIDENTIAL	0.0464	200 000	
NKOWANKOWA-A	00000423	00000	0000	GREATER TZANEEN LOCAL MUNICIPALITY	423 NKOWANKOWA-A	RESIDENTIAL	0.0530	200 000	
NKOWANKOWA-A	00000424	00000	0000	MALUBANE BERNARD JOE	424 NKOWANKOWA-A	RESIDENTIAL	0.0661	650 000	
NKOWANKOWA-A	00000425	00000	0000	SONO TSAKANI MARTHA	425 NKOWANKOWA-A	RESIDENTIAL	0.0499	200 000	
NKOWANKOWA-A	00000426	00000	0000	MAJOZI CHARLES JACK	426 NKOWANKOWA-A	RESIDENTIAL	0.0775	500 000	



GREATER TZANEEN LOCAL MUNICIPALITY

Valuation roll for the period 1 July 2013 - 30 June 2017



REGISTERED OR OTHER DESCRIPTION OF THE PROPERTY				FULL NAMES OF OWNER(S)	CATEGORY DETERMINED IN TERMS OF SECTION 8 OF THE ACT	PHYSICAL ADDRESS OF THE PROPERTY	EXTENT OF THE PROPERTY (H)	MARKET VALUE OF THE PROPERTY	REMARKS
SUBURB	ERFNR	PORTION	UNIT						
NKOWANKOWA-A	00000427	00000	0000	MATHYE EDWARD	427 NKOWANKOWA-A	RESIDENTIAL	0.0534	300 000	
NKOWANKOWA-A	00000428	00000	0000	CHAZEN JAMES HLANGABELA	428 NKOWANKOWA-A	RESIDENTIAL	0.0465	280 000	
NKOWANKOWA-A	00000429	00000	0000	SONO SAMEUL SOSO	429 NKOWANKOWA-A	RESIDENTIAL	0.0464	550 000	
NKOWANKOWA-A	00000430	00000	0000	GREATER TZANEEN LOCAL MUNICIPALITY	430 NKOWANKOWA-A	RESIDENTIAL	0.0464	200 000	
NKOWANKOWA-A	00000431	00000	0000	GANA KWEMBO ARTHUR	431 NKOWANKOWA-A	RESIDENTIAL	0.0464	550 000	
NKOWANKOWA-A	00000432	00000	0000	MATOBELA TSAKANI GLADYS	432 NKOWANKOWA-A	RESIDENTIAL	0.0465	400 000	
NKOWANKOWA-A	00000433	00000	0000	MATHEBULA MATIE SARAH	433 NKOWANKOWA-A	RESIDENTIAL	0.0446	300 000	
NKOWANKOWA-A	00000434	00000	0000	GREATER TZANEEN LOCAL MUNICIPALITY	434 NKOWANKOWA-A	RESIDENTIAL	0.0585	200 000	
NKOWANKOWA-A	00000435	00000	0000	GREATER TZANEEN LOCAL MUNICIPALITY	435 NKOWANKOWA-A	RESIDENTIAL	0.0746	200 000	
NKOWANKOWA-A	00000436	00000	0000	MOYANE ENGLAND MAPHEKA	436 NKOWANKOWA-A	RESIDENTIAL	0.0422	400 000	
NKOWANKOWA-A	00000437	00000	0000	GREATER TZANEEN LOCAL MUNICIPALITY	437 NKOWANKOWA-A	RESIDENTIAL	0.0464	200 000	
NKOWANKOWA-A	00000438	00000	0000	MARIVATE SAMUEL MARINGA	438 NKOWANKOWA-A	RESIDENTIAL	0.0464	250 000	
NKOWANKOWA-A	00000439	00000	0000	GREATER TZANEEN LOCAL MUNICIPALITY	439 NKOWANKOWA-A	RESIDENTIAL	0.0464	200 000	
NKOWANKOWA-A	00000440	00000	0000	SEWANE JOHANA JOHN	440 NKOWANKOWA-A	RESIDENTIAL	0.0464	200 000	
NKOWANKOWA-A	00000441	00000	0000	LEKEDI AFUILE PETRUS	441 NKOWANKOWA-A	RESIDENTIAL	0.0410	200 000	
NKOWANKOWA-A	00000442	00000	0000	BANYINI MZILIKAZI DANIEL	442 NKOWANKOWA-A	RESIDENTIAL	0.0464	600 000	
NKOWANKOWA-A	00000443	00000	0000	GREATER TZANEEN LOCAL MUNICIPALITY	443 NKOWANKOWA-A	RESIDENTIAL	0.0464	280 000	
NKOWANKOWA-A	00000444	00000	0000	KHOSA THOMAS RICHARD	444 NKOWANKOWA-A	RESIDENTIAL	0.0446	280 000	
NKOWANKOWA-A	00000445	00000	0000	GREATER TZANEEN LOCAL MUNICIPALITY	445 NKOWANKOWA-A	RESIDENTIAL	0.0464	200 000	
NKOWANKOWA-A	00000446	00000	0000	GREATER TZANEEN LOCAL MUNICIPALITY	446 NKOWANKOWA-A	RESIDENTIAL	0.0464	200 000	
NKOWANKOWA-A	00000447	00000	0000	GREATER TZANEEN LOCAL MUNICIPALITY	447 NKOWANKOWA-A	RESIDENTIAL	0.0464	200 000	
NKOWANKOWA-A	00000448	00000	0000	NGOMANE ROSINAH TUTU	448 NKOWANKOWA-A	RESIDENTIAL	0.0464	200 000	
NKOWANKOWA-A	00000449	00000	0000	MHANGWANA KHOLICHI SAMUEL	449 NKOWANKOWA-A	RESIDENTIAL	0.0464	450 000	
NKOWANKOWA-A	00000450	00000	0000	GREATER TZANEEN LOCAL MUNICIPALITY	450 NKOWANKOWA-A	RESIDENTIAL	0.0464	200 000	
NKOWANKOWA-A	00000451	00000	0000	GREATER TZANEEN LOCAL MUNICIPALITY	451 NKOWANKOWA-A	RESIDENTIAL	0.0464	200 000	
NKOWANKOWA-A	00000452	00000	0000	MATHEBULA GEORGE	452 NKOWANKOWA-A	RESIDENTIAL	0.0464	200 000	
NKOWANKOWA-A	00000453	00000	0000	GREATER TZANEEN LOCAL MUNICIPALITY	453 NKOWANKOWA-A	RESIDENTIAL	0.0464	200 000	
NKOWANKOWA-A	00000454	00000	0000	GREATER TZANEEN LOCAL MUNICIPALITY	454 NKOWANKOWA-A	RESIDENTIAL	0.0464	200 000	
NKOWANKOWA-A	00000455	00000	0000	MDUMELA JANNEFER NOMVULA	455 NKOWANKOWA-A	RESIDENTIAL	0.0464	280 000	
NKOWANKOWA-A	00000456	00000	0000	GREATER TZANEEN LOCAL MUNICIPALITY	456 NKOWANKOWA-A	RESIDENTIAL	0.0464	300 000	
NKOWANKOWA-A	00000457	00000	0000	MAKHUBELE NKAMI MARIA	457 NKOWANKOWA-A	RESIDENTIAL	0.0464	200 000	
NKOWANKOWA-A	00000458	00000	0000	GREATER TZANEEN LOCAL MUNICIPALITY	458 NKOWANKOWA-A	RESIDENTIAL	0.0464	200 000	
NKOWANKOWA-A	00000459	00000	0000	NKUNA KHEGU ANGELINA	459 NKOWANKOWA-A	RESIDENTIAL	0.0465	280 000	
NKOWANKOWA-A	00000460	00000	0000	MATHEBULA SOMISA ROSSIE	460 NKOWANKOWA-A	RESIDENTIAL	0.0464	250 000	
NKOWANKOWA-A	00000461	00000	0000	GREATER TZANEEN LOCAL MUNICIPALITY	461 NKOWANKOWA-A	RESIDENTIAL	0.0549	350 000	
NKOWANKOWA-A	00000462	00000	0000	KGATLE TATAO PHINEAS	462 NKOWANKOWA-A	RESIDENTIAL	0.0634	300 000	
NKOWANKOWA-A	00000463	00000	0000	GREATER TZANEEN LOCAL MUNICIPALITY	463 NKOWANKOWA-A	RESIDENTIAL	0.0513	200 000	
NKOWANKOWA-A	00000464	00000	0000	MASHELE SHIHOZA THOMAS	464 NKOWANKOWA-A	RESIDENTIAL	0.0464	380 000	
NKOWANKOWA-A	00000465	00000	0000	MASHELE MACK MILTON	465 NKOWANKOWA-A	RESIDENTIAL	0.0464	400 000	
NKOWANKOWA-A	00000466	00000	0000	MLANGENI TINGANA DAN	466 NKOWANKOWA-A	RESIDENTIAL	0.0446	450 000	



GREATER TZANEEN LOCAL MUNICIPALITY

Valuation roll for the period 1 July 2013 - 30 June 2017



REGISTERED OR OTHER DESCRIPTION OF THE PROPERTY				FULL NAMES OF OWNER(S)	CATEGORY DETERMINED IN TERMS OF SECTION 8 OF THE ACT	PHYSICAL ADDRESS OF THE PROPERTY	EXTENT OF THE PROPERTY (H)	MARKET VALUE OF THE PROPERTY	REMARKS
SUBURB	ERFNR	PORTION	UNIT						
NKOWANKOWA-A	00000467	00000	0000	NZIMA PHILLIPINE KATE	467 NKOWANKOWA-A	RESIDENTIAL	0.0466	400 000	
NKOWANKOWA-A	00000468	00000	0000	GREATER TZANEEN LOCAL MUNICIPALITY	468 NKOWANKOWA-A	RESIDENTIAL	0.0603	350 000	
NKOWANKOWA-A	00000469	00000	0000	RIKHOTSO NDZAVAYAKWE VIOLET	469 NKOWANKOWA-A	RESIDENTIAL	0.0464	200 000	
NKOWANKOWA-A	00000470	00000	0000	GREATER TZANEEN LOCAL MUNICIPALITY	470 NKOWANKOWA-A	RESIDENTIAL	0.0464	350 000	
NKOWANKOWA-A	00000471	00000	0000	MBOWENI SABHINA NOMVULA	471 NKOWANKOWA-A	RESIDENTIAL	0.0464	400 000	
NKOWANKOWA-A	00000472	00000	0000	SHOKANE MODIADSI BETTY	472 NKOWANKOWA-A	RESIDENTIAL	0.0464	200 000	
NKOWANKOWA-A	00000473	00000	0000	MAKHUBELA TINYIKO VIOLET	473 NKOWANKOWA-A	RESIDENTIAL	0.0464	200 000	
NKOWANKOWA-A	00000474	00000	0000	HLEBELA MASOCHA AFRICA	474 NKOWANKOWA-A	RESIDENTIAL	0.0464	300 000	
NKOWANKOWA-A	00000475	00000	0000	MATHEBULA SIDNEY DANIEL	475 NKOWANKOWA-A	RESIDENTIAL	0.0464	600 000	
NKOWANKOWA-A	00000476	00000	0000	MUSHWANA KHEGU ELIZABETH	476 NKOWANKOWA-A	RESIDENTIAL	0.0464	200 000	
NKOWANKOWA-A	00000477	00000	0000	GREATER TZANEEN LOCAL MUNICIPALITY	477 NKOWANKOWA-A	RESIDENTIAL	0.0464	200 000	
NKOWANKOWA-A	00000478	00000	0000	GREATER TZANEEN LOCAL MUNICIPALITY	478 NKOWANKOWA-A	RESIDENTIAL	0.0464	200 000	
NKOWANKOWA-A	00000479	00000	0000	MAKHUBELE R J	479 NKOWANKOWA-A	RESIDENTIAL	0.0464	250 000	
NKOWANKOWA-A	00000480	00000	0000	GREATER TZANEEN LOCAL MUNICIPALITY	480 NKOWANKOWA-A	RESIDENTIAL	0.0446	200 000	
NKOWANKOWA-A	00000481	00000	0000	MBHALATI MANGHENA BENNETT	481 NKOWANKOWA-A	RESIDENTIAL	0.0446	500 000	
NKOWANKOWA-A	00000482	00000	0000	BOIMA MOYAHABO JOYCE	482 NKOWANKOWA-A	RESIDENTIAL	0.0464	200 000	
NKOWANKOWA-A	00000483	00000	0000	SHILUVANE RISIMATI NELSON	483 NKOWANKOWA-A	RESIDENTIAL	0.0464	200 000	
NKOWANKOWA-A	00000484	00000	0000	MBOWENI CYNTHIA	484 NKOWANKOWA-A	RESIDENTIAL	0.0464	200 000	
NKOWANKOWA-A	00000485	00000	0000	MANGALANE JIM	485 NKOWANKOWA-A	RESIDENTIAL	0.0464	240 000	
NKOWANKOWA-A	00000486	00000	0000	GREATER TZANEEN LOCAL MUNICIPALITY	486 NKOWANKOWA-A	RESIDENTIAL	0.0464	380 000	
NKOWANKOWA-A	00000487	00000	0000	EUNGENE JOHANNAH VIVIAN	487 NKOWANKOWA-A	RESIDENTIAL	0.0464	380 000	
NKOWANKOWA-A	00000488	00000	0000	NDLOVU DERICK BALINDILE	488 NKOWANKOWA-A	RESIDENTIAL	0.0464	380 000	
NKOWANKOWA-A	00000489	00000	0000	NKANYANI MAGEZI JOSEPH	489 NKOWANKOWA-A	RESIDENTIAL	0.0526	350 000	
NKOWANKOWA-A	00000490	00000	0000	MARILELE CHARLIE MICHAEL	490 NKOWANKOWA-A	RESIDENTIAL	0.0596	380 000	
NKOWANKOWA-A	00000491	00000	0000	GREATER TZANEEN LOCAL MUNICIPALITY	491 NKOWANKOWA-A	RESIDENTIAL	0.0526	200 000	
NKOWANKOWA-A	00000492	00000	0000	GREATER TZANEEN LOCAL MUNICIPALITY	492 NKOWANKOWA-A	RESIDENTIAL	0.0599	200 000	
NKOWANKOWA-A	00000493	00000	0000	MATSHABE TOMBINHLE JANE	493 NKOWANKOWA-A	RESIDENTIAL	0.0446	400 000	
NKOWANKOWA-A	00000511	00000	0000	GREATER TZANEEN LOCAL MUNICIPALITY	511 NKOWANKOWA-A	RESIDENTIAL	0.0464	400 000	
NKOWANKOWA-A	00000512	00000	0000	GREATER TZANEEN LOCAL MUNICIPALITY	512 NKOWANKOWA-A	RESIDENTIAL	0.0464	200 000	
NKOWANKOWA-A	00000513	00000	0000	MONGWE MANGHILAZI JOEL	513 NKOWANKOWA-A	RESIDENTIAL	0.0464	200 000	
NKOWANKOWA-A	00000514	00000	0000	MASULUKE JOSEPH	514 NKOWANKOWA-A	RESIDENTIAL	0.0464	300 000	
NKOWANKOWA-A	00000515	00000	0000	NDLOVU VUSIWANA ELIZABETH	515 NKOWANKOWA-A	RESIDENTIAL	0.0464	300 000	
NKOWANKOWA-A	00000516	00000	0000	MURABA PHUNYOGA SIMON	516 NKOWANKOWA-A	RESIDENTIAL	0.0464	300 000	
NKOWANKOWA-A	00000517	00000	0000	GREATER TZANEEN LOCAL MUNICIPALITY	517 NKOWANKOWA-A	RESIDENTIAL	0.0464	200 000	
NKOWANKOWA-A	00000518	00000	0000	POPI PYELA FRANS	518 NKOWANKOWA-A	RESIDENTIAL	0.0464	200 000	
NKOWANKOWA-A	00000519	00000	0000	TSHAMANO ANNA RADZELANI	519 NKOWANKOWA-A	RESIDENTIAL	0.0464	200 000	
NKOWANKOWA-A	00000520	00000	0000	GREATER TZANEEN LOCAL MUNICIPALITY	520 NKOWANKOWA-A	RESIDENTIAL	0.0464	200 000	
NKOWANKOWA-A	00000521	00000	0000	MAKAUKAU WATSON	521 NKOWANKOWA-A	RESIDENTIAL	0.0464	300 000	
NKOWANKOWA-A	00000522	00000	0000	GREATER TZANEEN LOCAL MUNICIPALITY	522 NKOWANKOWA-A	RESIDENTIAL	0.0464	200 000	
NKOWANKOWA-A	00000523	00000	0000	MHLONGO MOYAGABO MARTHA	523 NKOWANKOWA-A	RESIDENTIAL	0.0464	200 000	



GREATER TZANEEN LOCAL MUNICIPALITY

Valuation roll for the period 1 July 2013 - 30 June 2017



REGISTERED OR OTHER DESCRIPTION OF THE PROPERTY				FULL NAMES OF OWNER(S)	CATEGORY DETERMINED IN TERMS OF SECTION 8 OF THE ACT	PHYSICAL ADDRESS OF THE PROPERTY	EXTENT OF THE PROPERTY (H)	MARKET VALUE OF THE PROPERTY	REMARKS
SUBURB	ERFNR	PORTION	UNIT						
NKOWANKOWA-A	00000524	00000	0000	MAKHUBELE NDHUMA PATRICK	524 NKOWANKOWA-A	RESIDENTIAL	0.0464	250 000	
NKOWANKOWA-A	00000525	00000	0000	GREATER TZANEEN LOCAL MUNICIPALITY	525 NKOWANKOWA-A	RESIDENTIAL	0.0464	200 000	
NKOWANKOWA-A	00000526	00000	0000	GREATER TZANEEN LOCAL MUNICIPALITY	526 NKOWANKOWA-A	RESIDENTIAL	0.0464	200 000	
NKOWANKOWA-A	00000527	00000	0000	MALULEKE GAGAYA PATSON	527 NKOWANKOWA-A	RESIDENTIAL	0.0464	200 000	
NKOWANKOWA-A	00000528	00000	0000	MBEDHLI MIHLAVA NOMIYA	528 NKOWANKOWA-A	RESIDENTIAL	0.0464	280 000	
NKOWANKOWA-A	00000529	00000	0000	MACHIMANE BEN GIDJA	529 NKOWANKOWA-A	RESIDENTIAL	0.0464	200 000	
NKOWANKOWA-A	00000530	00000	0000	NHLEKO DOKODELA EDWARD	530 NKOWANKOWA-A	RESIDENTIAL	0.0464	200 000	
NKOWANKOWA-A	00000531	00000	0000	MASHELE TIMHAKA ASNATH	531 NKOWANKOWA-A	RESIDENTIAL	0.0464	180 000	
NKOWANKOWA-A	00000532	00000	0000	MBEDHLI NELSON BENJAMIN	532 NKOWANKOWA-A	RESIDENTIAL	0.0464	200 000	
NKOWANKOWA-A	00000533	00000	0000	MATWALANE GEORGE	533 NKOWANKOWA-A	RESIDENTIAL	0.0464	350 000	
NKOWANKOWA-A	00000534	00000	0000	GREATER TZANEEN LOCAL MUNICIPALITY	534 NKOWANKOWA-A	RESIDENTIAL	0.0464	180 000	
NKOWANKOWA-A	00000535	00000	0000	GREATER TZANEEN LOCAL MUNICIPALITY	535 NKOWANKOWA-A	RESIDENTIAL	0.0464	200 000	
NKOWANKOWA-A	00000536	00000	0000	GREATER TZANEEN LOCAL MUNICIPALITY	536 NKOWANKOWA-A	RESIDENTIAL	0.0464	200 000	
NKOWANKOWA-A	00000537	00000	0000	NTOBELA NKIYASI	537 NKOWANKOWA-A	RESIDENTIAL	0.0465	200 000	
NKOWANKOWA-A	00000538	00000	0000	KHOKHO JOHANNES BILA	538 NKOWANKOWA-A	RESIDENTIAL	0.0465	200 000	
NKOWANKOWA-A	00000539	00000	0000	GREATER TZANEEN LOCAL MUNICIPALITY	539 NKOWANKOWA-A	RESIDENTIAL	0.0465	200 000	
NKOWANKOWA-A	00000540	00000	0000	NTABENI GITJA JOHN	540 NKOWANKOWA-A	RESIDENTIAL	0.0465	200 000	
NKOWANKOWA-A	00000541	00000	0000	MUKHARI SHALE EMMA	541 NKOWANKOWA-A	RESIDENTIAL	0.0465	200 000	
NKOWANKOWA-A	00000542	00000	0000	MOKHARI STEPHEN	542 NKOWANKOWA-A	RESIDENTIAL	0.0465	220 000	
NKOWANKOWA-A	00000543	00000	0000	MTHOMBENI FALAZA SAMUEL	543 NKOWANKOWA-A	RESIDENTIAL	0.0465	500 000	
NKOWANKOWA-A	00000544	00000	0000	NETSHIYABA ALWENI PHINEAS	544 NKOWANKOWA-A	RESIDENTIAL	0.0465	200 000	
NKOWANKOWA-A	00000545	00000	0000	MASINGE JAMELA PHYLLIS	545 NKOWANKOWA-A	RESIDENTIAL	0.0465	200 000	
NKOWANKOWA-A	00000546	00000	0000	MABULWANE MARIA MOKGADI	546 NKOWANKOWA-A	RESIDENTIAL	0.0465	200 000	
NKOWANKOWA-A	00000547	00000	0000	RAMBAU MOKGADI VIRGINIA	547 NKOWANKOWA-A	RESIDENTIAL	0.0465	200 000	
NKOWANKOWA-A	00000548	00000	0000	MALULEKE RESIMATE TSUBUKA ALEXANDER	548 NKOWANKOWA-A	RESIDENTIAL	0.0465	350 000	
NKOWANKOWA-A	00000549	00000	0000	MASHELE NENGOLOZA ABEL	549 NKOWANKOWA-A	RESIDENTIAL	0.0465	400 000	
NKOWANKOWA-A	00000550	00000	0000	MATHEBULA PIET	550 NKOWANKOWA-A	RESIDENTIAL	0.0465	600 000	
NKOWANKOWA-A	00000551	00000	0000	SHIPALANA WILLEM WILLIAM	551 NKOWANKOWA-A	RESIDENTIAL	0.0465	400 000	
NKOWANKOWA-A	00000552	00000	0000	GREATER TZANEEN LOCAL MUNICIPALITY	552 NKOWANKOWA-A	RESIDENTIAL	0.0465	200 000	
NKOWANKOWA-A	00000553	00000	0000	MOTAU SAMUEL	553 NKOWANKOWA-A	RESIDENTIAL	0.0465	300 000	
NKOWANKOWA-A	00000554	00000	0000	GREATER TZANEEN LOCAL MUNICIPALITY	554 NKOWANKOWA-A	RESIDENTIAL	0.0465	200 000	
NKOWANKOWA-A	00000555	00000	0000	MACHEVE DLAYANI RICHARD	555 NKOWANKOWA-A	RESIDENTIAL	0.0465	200 000	
NKOWANKOWA-A	00000556	00000	0000	NTSANWISI PONDO RENE	556 NKOWANKOWA-A	RESIDENTIAL	0.0465	200 000	
NKOWANKOWA-A	00000557	00000	0000	GREATER TZANEEN LOCAL MUNICIPALITY	557 NKOWANKOWA-A	RESIDENTIAL	0.0465	200 000	
NKOWANKOWA-A	00000558	00000	0000	RISABA JACKSON	558 NKOWANKOWA-A	RESIDENTIAL	0.0465	250 000	
NKOWANKOWA-A	00000561	00000	0000	GREATER TZANEEN LOCAL MUNICIPALITY	561 NKOWANKOWA-A	RESIDENTIAL	0.0446	250 000	
NKOWANKOWA-A	00000562	00000	0000	MUKHARE KAZAMULA SAMSON	562 NKOWANKOWA-A	RESIDENTIAL	0.0464	200 000	
NKOWANKOWA-A	00000563	00000	0000	GREATER TZANEEN LOCAL MUNICIPALITY	563 NKOWANKOWA-A	RESIDENTIAL	0.0572	220 000	
NKOWANKOWA-A	00000564	00000	0000	LAMBANI BEN	564 NKOWANKOWA-A	RESIDENTIAL	0.0807	180 000	
NKOWANKOWA-A	00000565	00000	0000	MAVUNGU JIM NTSHIYENI	565 NKOWANKOWA-A	RESIDENTIAL	0.0529	200 000	



GREATER TZANEEN LOCAL MUNICIPALITY

Valuation roll for the period 1 July 2013 - 30 June 2017



REGISTERED OR OTHER DESCRIPTION OF THE PROPERTY				FULL NAMES OF OWNER(S)	CATEGORY DETERMINED IN TERMS OF SECTION 8 OF THE ACT	PHYSICAL ADDRESS OF THE PROPERTY	EXTENT OF THE PROPERTY (H)	MARKET VALUE OF THE PROPERTY	REMARKS
SUBURB	ERFNR	PORTION	UNIT						
NKOWANKOWA-A	00000566	00000	0000	SAIYA REBECCA HLUPHEKILE	566 NKOWANKOWA-A	RESIDENTIAL	0.0464	300 000	
NKOWANKOWA-A	00000567	00000	0000	FUNGENI LUCAS	567 NKOWANKOWA-A	RESIDENTIAL	0.0453	450 000	
NKOWANKOWA-A	00000568	00000	0000	FUNGENE MABANDLA EPHLINE	568 NKOWANKOWA-A	RESIDENTIAL	0.0534	320 000	
NKOWANKOWA-A	00000569	00000	0000	NDLOVU EDWARD THAPELO	569 NKOWANKOWA-A	RESIDENTIAL	0.0464	380 000	
NKOWANKOWA-A	00000570	00000	0000	SONO GEORGE	570 NKOWANKOWA-A	RESIDENTIAL	0.0464	600 000	
NKOWANKOWA-A	00000571	00000	0000	CHAUKE HLOPHEGA TRYPHINA	571 NKOWANKOWA-A	RESIDENTIAL	0.0464	200 000	
NKOWANKOWA-A	00000572	00000	0000	MANZINI JIM KASAMOLA	572 NKOWANKOWA-A	RESIDENTIAL	0.0464	200 000	
NKOWANKOWA-A	00000573	00000	0000	MOKHABELA TONTI DORAH	573 NKOWANKOWA-A	RESIDENTIAL	0.0464	280 000	
NKOWANKOWA-A	00000574	00000	0000	MATWALANE GEORGE	574 NKOWANKOWA-A	RESIDENTIAL	0.0464	200 000	
NKOWANKOWA-A	00000575	00000	0000	MDHLULI SOLOMON	575 NKOWANKOWA-A	RESIDENTIAL	0.0464	250 000	
NKOWANKOWA-A	00000576	00000	0000	ZITHA SIMON SHIBURA	576 NKOWANKOWA-A	RESIDENTIAL	0.0464	650 000	
NKOWANKOWA-A	00000577	00000	0000	SHIKWAMBANA ROBERT	577 NKOWANKOWA-A	RESIDENTIAL	0.0446	500 000	
NKOWANKOWA-A	00000578	00000	0000	CHAUKE MALEHU ELIZABETH	578 NKOWANKOWA-A	RESIDENTIAL	0.0464	500 000	
NKOWANKOWA-A	00000581	00000	0000	MALUNGA WILLIAM KHOZA	581 NKOWANKOWA-A	RESIDENTIAL	0.0464	200 000	
NKOWANKOWA-A	00000582	00000	0000	GREATER TZANEEN LOCAL MUNICIPALITY	582 NKOWANKOWA-A	RESIDENTIAL	0.0464	200 000	
NKOWANKOWA-A	00000583	00000	0000	ZITHA ADAM	583 NKOWANKOWA-A	RESIDENTIAL	0.0464	200 000	
NKOWANKOWA-A	00000584	00000	0000	SHITHLELANE HANYANI EMMANUEL	584 NKOWANKOWA-A	RESIDENTIAL	0.0464	550 000	
NKOWANKOWA-A	00000585	00000	0000	MATHYE WILLIAM GEZANI	585 NKOWANKOWA-A	RESIDENTIAL	0.0464	250 000	
NKOWANKOWA-A	00000586	00000	0000	GREATER TZANEEN LOCAL MUNICIPALITY	586 NKOWANKOWA-A	RESIDENTIAL	0.0464	200 000	
NKOWANKOWA-A	00000587	00000	0000	MAWILA JAN	587 NKOWANKOWA-A	RESIDENTIAL	0.0464	200 000	
NKOWANKOWA-A	00000588	00000	0000	NHLANGWINI DAVID GIYANI	588 NKOWANKOWA-A	RESIDENTIAL	0.0464	380 000	
NKOWANKOWA-A	00000589	00000	0000	HLACHWAYO MINENE CATHRINE	589 NKOWANKOWA-A	RESIDENTIAL	0.0464	200 000	
NKOWANKOWA-A	00000590	00000	0000	MABUNDA WILLIAM	590 NKOWANKOWA-A	RESIDENTIAL	0.0383	200 000	
NKOWANKOWA-A	00000591	00000	0000	JACKSON MATHYE HANYANI	591 NKOWANKOWA-A	RESIDENTIAL	0.0529	200 000	
NKOWANKOWA-A	00000592	00000	0000	KHUMALO KATAZA ENNIE	592 NKOWANKOWA-A	RESIDENTIAL	0.0577	200 000	
NKOWANKOWA-A	00000593	00000	0000	GREATER TZANEEN LOCAL MUNICIPALITY	593 NKOWANKOWA-A	RESIDENTIAL	0.0625	200 000	
NKOWANKOWA-A	00000594	00000	0000	LINA KOSTABOLA MAPULA	594 NKOWANKOWA-A	RESIDENTIAL	0.0673	400 000	
NKOWANKOWA-A	00000595	00000	0000	NGOBENI SESIE CATHARINE	595 NKOWANKOWA-A	RESIDENTIAL	0.0446	200 000	
NKOWANKOWA-A	00000596	00000	0000	PHAKULA SEVENGWANA RENKIE	596 NKOWANKOWA-A	RESIDENTIAL	0.0466	200 000	
NKOWANKOWA-A	00000597	00000	0000	GREATER TZANEEN LOCAL MUNICIPALITY	597 NKOWANKOWA-A	RESIDENTIAL	0.0464	200 000	
NKOWANKOWA-A	00000598	00000	0000	RAMOKGANO EZEKIEL NAKAMPE	598 NKOWANKOWA-A	RESIDENTIAL	0.0464	400 000	
NKOWANKOWA-A	00000599	00000	0000	MHLONGO MACKSON	599 NKOWANKOWA-A	RESIDENTIAL	0.0464	300 000	
NKOWANKOWA-A	00000600	00000	0000	MONGWE NKATEKO GIFT	600 NKOWANKOWA-A	RESIDENTIAL	0.0464	400 000	
NKOWANKOWA-A	00000601	00000	0000	SHISHONGA BADGE	601 NKOWANKOWA-A	RESIDENTIAL	0.0446	300 000	
NKOWANKOWA-A	00000602	00000	0000	TIBANE TSWANWANE SAMSON	602 NKOWANKOWA-A	RESIDENTIAL	0.0464	250 000	
NKOWANKOWA-A	00000603	00000	0000	MASHELE MDABAZA SARAH	603 NKOWANKOWA-A	RESIDENTIAL	0.0446	200 000	
NKOWANKOWA-A	00000604	00000	0000	NYANISI MARIA MITILENI	604 NKOWANKOWA-A	RESIDENTIAL	0.0464	200 000	
NKOWANKOWA-A	00000605	00000	0000	GREATER TZANEEN LOCAL MUNICIPALITY	605 NKOWANKOWA-A	RESIDENTIAL	0.0464	200 000	
NKOWANKOWA-A	00000606	00000	0000	GREATER TZANEEN LOCAL MUNICIPALITY	606 NKOWANKOWA-A	RESIDENTIAL	0.0464	200 000	
NKOWANKOWA-A	00000607	00000	0000	GREATER TZANEEN LOCAL MUNICIPALITY	607 NKOWANKOWA-A	RESIDENTIAL	0.0464	200 000	



GREATER TZANEEN LOCAL MUNICIPALITY

Valuation roll for the period 1 July 2013 - 30 June 2017



REGISTERED OR OTHER DESCRIPTION OF THE PROPERTY				FULL NAMES OF OWNER(S)	CATEGORY DETERMINED IN TERMS OF SECTION 8 OF THE ACT	PHYSICAL ADDRESS OF THE PROPERTY	EXTENT OF THE PROPERTY (H)	MARKET VALUE OF THE PROPERTY	REMARKS
SUBURB	ERFNR	PORTION	UNIT						
NKOWANKOWA-A	00000608	00000	0000	MTILENI DUKVAAL JULY	608 NKOWANKOWA-A	RESIDENTIAL	0.0464	300 000	
NKOWANKOWA-A	00000609	00000	0000	SHINGWENYANA HILLMAN KWATI	609 NKOWANKOWA-A	RESIDENTIAL	0.0464	200 000	
NKOWANKOWA-A	00000610	00000	0000	MATHYE ELISA RACHEL	610 NKOWANKOWA-A	RESIDENTIAL	0.0464	200 000	
NKOWANKOWA-A	00000611	00000	0000	GREATER TZANEEN LOCAL MUNICIPALITY	611 NKOWANKOWA-A	RESIDENTIAL	0.0464	200 000	
NKOWANKOWA-A	00000612	00000	0000	MONYAI NWAMAJAHENI JEANETH	612 NKOWANKOWA-A	RESIDENTIAL	0.0464	200 000	
NKOWANKOWA-A	00000613	00000	0000	MUSHATHAMA THINANDAVHA SOLOMON	613 NKOWANKOWA-A	RESIDENTIAL	0.0464	350 000	
NKOWANKOWA-A	00000614	00000	0000	BALOYI MARHUMBINI ABEL	614 NKOWANKOWA-A	RESIDENTIAL	0.0561	350 000	
NKOWANKOWA-A	00000615	00000	0000	SHIBAMBA MOKHANYE SAMUEL	615 NKOWANKOWA-A	RESIDENTIAL	0.0564	200 000	
NKOWANKOWA-A	00000616	00000	0000	MAHLOROMELA MASILO CHARLES	616 NKOWANKOWA-A	RESIDENTIAL	0.0464	200 000	
NKOWANKOWA-A	00000617	00000	0000	MLANGHENI SANNIEKIE THANIANA	617 NKOWANKOWA-A	RESIDENTIAL	0.0464	300 000	
NKOWANKOWA-A	00000618	00000	0000	SHILUVANE MUGEVISA ERNEST	618 NKOWANKOWA-A	RESIDENTIAL	0.0446	450 000	
NKOWANKOWA-A	00000619	00000	0000	MLANGHENI SAM ARALDO	619 NKOWANKOWA-A	RESIDENTIAL	0.0446	500 000	
NKOWANKOWA-A	00000620	00000	0000	MESHACK SHOBETHI NGAMBUNDE	620 NKOWANKOWA-A	RESIDENTIAL	0.0464	200 000	
NKOWANKOWA-A	00000621	00000	0000	GREATER TZANEEN LOCAL MUNICIPALITY	621 NKOWANKOWA-A	RESIDENTIAL	0.0464	200 000	
NKOWANKOWA-A	00000622	00000	0000	GREATER TZANEEN LOCAL MUNICIPALITY	622 NKOWANKOWA-A	RESIDENTIAL	0.0564	200 000	
NKOWANKOWA-A	00000623	00000	0000	GREATER TZANEEN LOCAL MUNICIPALITY	623 NKOWANKOWA-A	RESIDENTIAL	0.0550	200 000	
NKOWANKOWA-A	00000624	00000	0000	MLANGHENI JOSEPH SABELA	624 NKOWANKOWA-A	RESIDENTIAL	0.0561	300 000	
NKOWANKOWA-A	00000625	00000	0000	RIKHOTSO JOHN	625 NKOWANKOWA-A	RESIDENTIAL	0.0464	200 000	
NKOWANKOWA-A	00000626	00000	0000	SHINGANGE JOHN NKAPANA	626 NKOWANKOWA-A	RESIDENTIAL	0.0464	200 000	
NKOWANKOWA-A	00000627	00000	0000	GREATER TZANEEN LOCAL MUNICIPALITY	627 NKOWANKOWA-A	RESIDENTIAL	0.0464	200 000	
NKOWANKOWA-A	00000628	00000	0000	MALATJI MASILO THYNOS	628 NKOWANKOWA-A	RESIDENTIAL	0.0464	700 000	
NKOWANKOWA-A	00000629	00000	0000	MNISI MPUMULANA BOTANY	629 NKOWANKOWA-A	RESIDENTIAL	0.0464	450 000	
NKOWANKOWA-A	00000630	00000	0000	SHIPALANA SOLOMON TINGANA	630 NKOWANKOWA-A	RESIDENTIAL	0.0464	280 000	
NKOWANKOWA-A	00000631	00000	0000	BALOYI JACKSON	631 NKOWANKOWA-A	RESIDENTIAL	0.0464	200 000	
NKOWANKOWA-A	00000632	00000	0000	LANGA LESTER JACK	632 NKOWANKOWA-A	RESIDENTIAL	0.0464	300 000	
NKOWANKOWA-A	00000633	00000	0000	GREATER TZANEEN LOCAL MUNICIPALITY	633 NKOWANKOWA-A	RESIDENTIAL	0.0464	200 000	
NKOWANKOWA-A	00000634	00000	0000	SHIRINDZI WILSON	634 NKOWANKOWA-A	RESIDENTIAL	0.0464	200 000	
NKOWANKOWA-A	00000635	00000	0000	NGOBENI TSILAMBILO ENNY	635 NKOWANKOWA-A	RESIDENTIAL	0.0464	400 000	
NKOWANKOWA-A	00000636	00000	0000	MASHELE HLUPHEKA GRACE	636 NKOWANKOWA-A	RESIDENTIAL	0.0446	200 000	
NKOWANKOWA-A	00000637	00000	0000	MLANGENI MHLONGO JOHN	637 NKOWANKOWA-A	RESIDENTIAL	0.0446	350 000	
NKOWANKOWA-A	00000638	00000	0000	RADZILANE NDZIMENI WILSON	638 NKOWANKOWA-A	RESIDENTIAL	0.0464	200 000	
NKOWANKOWA-A	00000639	00000	0000	MABUNDA SHALATI MTHABINA	639 NKOWANKOWA-A	RESIDENTIAL	0.0464	200 000	
NKOWANKOWA-A	00000640	00000	0000	NGOBENI ROBERT MAGUNUBE	640 NKOWANKOWA-A	RESIDENTIAL	0.0464	200 000	
NKOWANKOWA-A	00000641	00000	0000	NXUMALO VELAPHI LUCY	641 NKOWANKOWA-A	RESIDENTIAL	0.0464	200 000	
NKOWANKOWA-A	00000642	00000	0000	GREATER TZANEEN LOCAL MUNICIPALITY	642 NKOWANKOWA-A	RESIDENTIAL	0.0464	200 000	
NKOWANKOWA-A	00000643	00000	0000	BALOYI SONNY	643 NKOWANKOWA-A	RESIDENTIAL	0.0464	450 000	
NKOWANKOWA-A	00000644	00000	0000	GREATER TZANEEN LOCAL MUNICIPALITY	644 NKOWANKOWA-A	RESIDENTIAL	0.0464	180 000	
NKOWANKOWA-A	00000645	00000	0000	MTHEMBI KIDDIE EDITH	645 NKOWANKOWA-A	RESIDENTIAL	0.0436	300 000	
NKOWANKOWA-A	00000646	00000	0000	GREATER TZANEEN LOCAL MUNICIPALITY	646 NKOWANKOWA-A	RESIDENTIAL	0.0503	200 000	
NKOWANKOWA-A	00000647	00000	0000	MLAMBO MKHATSHANE SOLOMON	647 NKOWANKOWA-A	RESIDENTIAL	0.0560	200 000	



GREATER TZANEEN LOCAL MUNICIPALITY

Valuation roll for the period 1 July 2013 - 30 June 2017



REGISTERED OR OTHER DESCRIPTION OF THE PROPERTY				FULL NAMES OF OWNER(S)	CATEGORY DETERMINED IN TERMS OF SECTION 8 OF THE ACT	PHYSICAL ADDRESS OF THE PROPERTY	EXTENT OF THE PROPERTY (H)	MARKET VALUE OF THE PROPERTY	REMARKS
SUBURB	ERFNR	PORTION	UNIT						
NKOWANKOWA-A	00000648	00000	0000	MUSHWANA INCORPORATED	648 NKOWANKOWA-A	RESIDENTIAL	0.0254	500 000	
NKOWANKOWA-A	00000648	00001	0000	MATHONSI TINYIKO IRENE	648 NKOWANKOWA-A	RESIDENTIAL	0.0392	300 000	
NKOWANKOWA-A	00000649	00000	0000	BALOYI BUSISIWE HELEN	649 NKOWANKOWA-A	RESIDENTIAL	0.0581	200 000	
NKOWANKOWA-A	00000650	00000	0000	GREATER TZANEEN LOCAL MUNICIPALITY	650 NKOWANKOWA-A	RESIDENTIAL	0.0464	400 000	
NKOWANKOWA-A	00000651	00000	0000	SHINGANGE PATRICIA	651 NKOWANKOWA-A	RESIDENTIAL	0.0446	350 000	
NKOWANKOWA-A	00000652	00000	0000	GREATER TZANEEN LOCAL MUNICIPALITY	652 NKOWANKOWA-A	RESIDENTIAL	0.0580	200 000	
NKOWANKOWA-A	00000653	00000	0000	MASHAPA MODJADJI MAMADUME	653 NKOWANKOWA-A	RESIDENTIAL	0.0710	400 000	
NKOWANKOWA-A	00000654	00000	0000	MKHARI JOB	654 NKOWANKOWA-A	RESIDENTIAL	0.0716	350 000	
NKOWANKOWA-A	00000655	00000	0000	MHLONGO MULALENI ELIOT	655 NKOWANKOWA-A	RESIDENTIAL	0.0464	500 000	
NKOWANKOWA-A	00000656	00000	0000	GREATER TZANEEN LOCAL MUNICIPALITY	656 NKOWANKOWA-A	RESIDENTIAL	0.0464	200 000	
NKOWANKOWA-A	00000657	00000	0000	GREATER TZANEEN LOCAL MUNICIPALITY	657 NKOWANKOWA-A	RESIDENTIAL	0.0464	380 000	
NKOWANKOWA-A	00000658	00000	0000	MOGOBOYA WILSON MAHLANE	658 NKOWANKOWA-A	RESIDENTIAL	0.0464	200 000	
NKOWANKOWA-A	00000659	00000	0000	BALOYI MANGALANE PIET	659 NKOWANKOWA-A	RESIDENTIAL	0.0590	300 000	
NKOWANKOWA-A	00000660	00000	0000	BALOYI DLAYANI FRANK	660 NKOWANKOWA-A	RESIDENTIAL	0.0446	300 000	
NKOWANKOWA-A	00000661	00000	0000	MALULEKE MPHEPHU	661 NKOWANKOWA-A	RESIDENTIAL	0.0464	200 000	
NKOWANKOWA-A	00000662	00000	0000	MASHELE EDWARD CLERRY	662 NKOWANKOWA-A	RESIDENTIAL	0.0464	200 000	
NKOWANKOWA-A	00000663	00000	0000	NGOBENI GEORGE JOHN	663 NKOWANKOWA-A	RESIDENTIAL	0.0464	200 000	
NKOWANKOWA-A	00000664	00000	0000	GREATER TZANEEN LOCAL MUNICIPALITY	664 NKOWANKOWA-A	RESIDENTIAL	0.0464	200 000	
NKOWANKOWA-A	00000665	00000	0000	GODI NORIA	665 NKOWANKOWA-A	RESIDENTIAL	0.0464	250 000	
NKOWANKOWA-A	00000666	00000	0000	MAREMANE MASILO EDWARD	666 NKOWANKOWA-A	RESIDENTIAL	0.0655	200 000	
NKOWANKOWA-A	00000667	00000	0000	TSHUKETANA QWAYIVANA VICTOR	667 NKOWANKOWA-A	RESIDENTIAL	0.0650	280 000	
NKOWANKOWA-A	00000668	00000	0000	MALULEKE MBAZIMA SAMSON	668 NKOWANKOWA-A	RESIDENTIAL	0.0617	280 000	
NKOWANKOWA-A	00000669	00000	0000	RAMALEKANA MOHALE THOMAS BORNFATINS	669 NKOWANKOWA-A	RESIDENTIAL	0.0615	280 000	
NKOWANKOWA-A	00000670	00000	0000	MAKARINGE NWACHANGANA VIOLET	670 NKOWANKOWA-A	RESIDENTIAL	0.0587	200 000	
NKOWANKOWA-A	00000671	00000	0000	FUNGENE ELLAH STELLAH	671 NKOWANKOWA-A	RESIDENTIAL	0.0465	200 000	
NKOWANKOWA-A	00000672	00000	0000	MAKANA MAPIMELE BENNETT	672 NKOWANKOWA-A	RESIDENTIAL	0.0465	200 000	
NKOWANKOWA-A	00000673	00000	0000	GREATER TZANEEN LOCAL MUNICIPALITY	673 NKOWANKOWA-A	RESIDENTIAL	0.0465	200 000	
NKOWANKOWA-A	00000674	00000	0000	TSHIKHUTHULA NGANKA FREDIE	674 NKOWANKOWA-A	RESIDENTIAL	0.0465	280 000	
NKOWANKOWA-A	00000675	00000	0000	MATHEBULA MAKHOKHO WILLIAM	675 NKOWANKOWA-A	RESIDENTIAL	0.0465	280 000	
NKOWANKOWA-A	00000676	00000	0000	MASHEGO ELSON SONY	676 NKOWANKOWA-A	RESIDENTIAL	0.0465	200 000	
NKOWANKOWA-A	00000677	00000	0000	MATIANE NKHENSANI FLORAH	677 NKOWANKOWA-A	RESIDENTIAL	0.0465	350 000	
NKOWANKOWA-A	00000678	00000	0000	MBOSILA NDUMA DAVID	678 NKOWANKOWA-A	RESIDENTIAL	0.0465	280 000	
NKOWANKOWA-A	00000679	00000	0000	GREATER TZANEEN LOCAL MUNICIPALITY	679 NKOWANKOWA-A	RESIDENTIAL	0.0446	200 000	
NKOWANKOWA-A	00000680	00000	0000	BALOYI FAMANDA JOHANNES	680 NKOWANKOWA-A	RESIDENTIAL	0.0446	300 000	
NKOWANKOWA-A	00000681	00000	0000	SAMBO CESHWAYO EMMANUEL	681 NKOWANKOWA-A	RESIDENTIAL	0.0464	300 000	
NKOWANKOWA-A	00000682	00000	0000	SABELA KHOMBOMUNI RUTH	682 NKOWANKOWA-A	RESIDENTIAL	0.0464	200 000	
NKOWANKOWA-A	00000683	00000	0000	GREATER TZANEEN LOCAL MUNICIPALITY	683 NKOWANKOWA-A	RESIDENTIAL	0.0464	200 000	
NKOWANKOWA-A	00000684	00000	0000	MAKHUBELA MKASHANE JOHANNES	684 NKOWANKOWA-A	RESIDENTIAL	0.0464	280 000	
NKOWANKOWA-A	00000685	00000	0000	SHIKHIBANA MIRIAM MATAPA	685 NKOWANKOWA-A	RESIDENTIAL	0.0464	650 000	
NKOWANKOWA-A	00000686	00000	0000	GREATER TZANEEN LOCAL MUNICIPALITY	686 NKOWANKOWA-A	RESIDENTIAL	0.0464	200 000	



GREATER TZANEEN LOCAL MUNICIPALITY

Valuation roll for the period 1 July 2013 - 30 June 2017



REGISTERED OR OTHER DESCRIPTION OF THE PROPERTY				FULL NAMES OF OWNER(S)	CATEGORY DETERMINED IN TERMS OF SECTION 8 OF THE ACT	PHYSICAL ADDRESS OF THE PROPERTY	EXTENT OF THE PROPERTY (H)	MARKET VALUE OF THE PROPERTY	REMARKS
SUBURB	ERFNR	PORTION	UNIT						
NKOWANKOWA-A	00000687	00000	0000	MKHABELE QALISWA OSCARINA	687 NKOWANKOWA-A	RESIDENTIAL	0.0464	400 000	
NKOWANKOWA-A	00000688	00000	0000	MABUNDA RISIMATE RONNY	688 NKOWANKOWA-A	RESIDENTIAL	0.0464	350 000	
NKOWANKOWA-A	00000689	00000	0000	BALOYI SEKHETHO JIM	689 NKOWANKOWA-A	RESIDENTIAL	0.0464	300 000	
NKOWANKOWA-A	00000690	00000	0000	SHINGANGE MAGEZA RODGERS	690 NKOWANKOWA-A	RESIDENTIAL	0.0464	200 000	
NKOWANKOWA-A	00000691	00000	0000	MATHEBULA NWAVALOYI ESTHER	691 NKOWANKOWA-A	RESIDENTIAL	0.0464	200 000	
NKOWANKOWA-A	00000692	00000	0000	MTHOMBENI MAGEZI SAMUEL	692 NKOWANKOWA-A	RESIDENTIAL	0.0650	200 000	
NKOWANKOWA-A	00000693	00000	0000	GREATER TZANEEN LOCAL MUNICIPALITY	693 NKOWANKOWA-A	RESIDENTIAL	0.0518	300 000	
NKOWANKOWA-A	00000694	00000	0000	MTHENJANA KHAZAMULA JAN	694 NKOWANKOWA-A	RESIDENTIAL	0.0465	300 000	
NKOWANKOWA-A	00000695	00000	0000	MLANGENI MIDJADJI VIOLET	695 NKOWANKOWA-A	RESIDENTIAL	0.0465	300 000	
NKOWANKOWA-A	00000696	00000	0000	NTUVI MAPIKWA ELPHAS	696 NKOWANKOWA-A	RESIDENTIAL	0.0465	250 000	
NKOWANKOWA-A	00000697	00000	0000	SHIKWAMBANA LIZAH	697 NKOWANKOWA-A	RESIDENTIAL	0.0446	400 000	
NKOWANKOWA-A	00000698	00000	0000	MUHLARRHI YEFTER JOHNSON	698 NKOWANKOWA-A	RESIDENTIAL	0.0446	400 000	
NKOWANKOWA-A	00000699	00000	0000	GREATER TZANEEN LOCAL MUNICIPALITY	699 NKOWANKOWA-A	RESIDENTIAL	0.0465	200 000	
NKOWANKOWA-A	00000700	00000	0000	NGOBENI M'DHUNWAZI JAMES	700 NKOWANKOWA-A	RESIDENTIAL	0.0465	200 000	
NKOWANKOWA-A	00000701	00000	0000	MLONDOBOZI NKHENSANI ANNAH	701 NKOWANKOWA-A	RESIDENTIAL	0.0465	280 000	
NKOWANKOWA-A	00000702	00000	0000	BALOYI DOKODELA JOSEPH	702 NKOWANKOWA-A	RESIDENTIAL	0.0416	350 000	
NKOWANKOWA-A	00000703	00000	0000	MAKHUBELA MAKUJABANI JOHN	703 NKOWANKOWA-A	RESIDENTIAL	0.0464	200 000	
NKOWANKOWA-A	00000704	00000	0000	MALANGANA NKONJANA ANNA	704 NKOWANKOWA-A	RESIDENTIAL	0.0464	200 000	
NKOWANKOWA-A	00000705	00000	0000	GREATER TZANEEN LOCAL MUNICIPALITY	705 NKOWANKOWA-A	RESIDENTIAL	0.0464	200 000	
NKOWANKOWA-A	00000706	00000	0000	SHIHUNDLA GAVAZA SARAH	706 NKOWANKOWA-A	RESIDENTIAL	0.0464	300 000	
NKOWANKOWA-A	00000707	00000	0000	VILANKULU KHUPI SAMUEL	707 NKOWANKOWA-A	RESIDENTIAL	0.0464	200 000	
NKOWANKOWA-A	00000708	00000	0000	NGOBENI SEJABALEDI SUZAN	708 NKOWANKOWA-A	RESIDENTIAL	0.0464	300 000	
NKOWANKOWA-A	00000709	00000	0000	MALANGANA GEZANA NORMAN	709 NKOWANKOWA-A	RESIDENTIAL	0.0464	280 000	
NKOWANKOWA-A	00000710	00000	0000	GREATER TZANEEN LOCAL MUNICIPALITY	710 NKOWANKOWA-A	RESIDENTIAL	0.0464	180 000	
NKOWANKOWA-A	00000711	00000	0000	MUSHATHAMA T E	711 NKOWANKOWA-A	RESIDENTIAL	0.0464	150 000	
NKOWANKOWA-A	00000712	00000	0000	SHILUBANE MUGWALENI JAN	712 NKOWANKOWA-A	RESIDENTIAL	0.0464	350 000	
NKOWANKOWA-A	00000713	00000	0000	BALOYI SHIPENE RACKSON	713 NKOWANKOWA-A	RESIDENTIAL	0.0446	200 000	
NKOWANKOWA-A	00000716	00000	0000	MLANGENI MAPAPAME GEOFREY	716 NKOWANKOWA-A	RESIDENTIAL	0.0464	200 000	
NKOWANKOWA-A	00000717	00000	0000	ZITHA SHIBURA SIMON	717 NKOWANKOWA-A	RESIDENTIAL	0.0464	200 000	
NKOWANKOWA-A	00000718	00000	0000	NGOMANE K S	718 NKOWANKOWA-A	RESIDENTIAL	0.0464	200 000	
NKOWANKOWA-A	00000719	00000	0000	MATJOKANE ISAAC	719 NKOWANKOWA-A	RESIDENTIAL	0.0464	350 000	
NKOWANKOWA-A	00000720	00000	0000	MHLARHI JOHANNAH	720 NKOWANKOWA-A	RESIDENTIAL	0.0464	350 000	
NKOWANKOWA-A	00000721	00000	0000	MLONDOBOZI VUKOSI HETI HEATHER	721 NKOWANKOWA-A	RESIDENTIAL	0.0464	200 000	
NKOWANKOWA-A	00000722	00000	0000	TIHUHLU MAJANA FLORAH	722 NKOWANKOWA-A	RESIDENTIAL	0.0464	200 000	
NKOWANKOWA-A	00000723	00000	0000	GREATER TZANEEN LOCAL MUNICIPALITY	723 NKOWANKOWA-A	RESIDENTIAL	0.0464	200 000	
NKOWANKOWA-A	00000724	00000	0000	MOTUKWE MPHEPHU LUCY	724 NKOWANKOWA-A	RESIDENTIAL	0.0464	350 000	
NKOWANKOWA-A	00000725	00000	0000	MATHYE CASSIDY	725 NKOWANKOWA-A	RESIDENTIAL	0.0464	200 000	
NKOWANKOWA-A	00000726	00000	0000	GREATER TZANEEN LOCAL MUNICIPALITY	726 NKOWANKOWA-A	RESIDENTIAL	0.0464	200 000	
NKOWANKOWA-A	00000727	00000	0000	NDOBELA NYATHELA ORNILA	727 NKOWANKOWA-A	RESIDENTIAL	0.0502	280 000	
NKOWANKOWA-A	00000728	00000	0000	SHENGANGE JAMES	728 NKOWANKOWA-A	RESIDENTIAL	0.0464	250 000	



GREATER TZANEEN LOCAL MUNICIPALITY

Valuation roll for the period 1 July 2013 - 30 June 2017



REGISTERED OR OTHER DESCRIPTION OF THE PROPERTY				FULL NAMES OF OWNER(S)	CATEGORY DETERMINED IN TERMS OF SECTION 8 OF THE ACT	PHYSICAL ADDRESS OF THE PROPERTY	EXTENT OF THE PROPERTY (H)	MARKET VALUE OF THE PROPERTY	REMARKS
SUBURB	ERFNR	PORTION	UNIT						
NKOWANKOWA-A	00000729	00000	0000	GREATER TZANEEN LOCAL MUNICIPALITY	729 NKOWANKOWA-A	RESIDENTIAL	0.0464	200 000	
NKOWANKOWA-A	00000730	00000	0000	RIKHOTSO MZAMANE JOSEPH	730 NKOWANKOWA-A	RESIDENTIAL	0.0464	200 000	
NKOWANKOWA-A	00000731	00000	0000	MARIVATE JOSEPH JOHNSON	731 NKOWANKOWA-A	RESIDENTIAL	0.0464	200 000	
NKOWANKOWA-A	00000732	00000	0000	BAYANA SHIBUYANA WATSON	732 NKOWANKOWA-A	RESIDENTIAL	0.0464	200 000	
NKOWANKOWA-A	00000733	00000	0000	GREATER TZANEEN LOCAL MUNICIPALITY	733 NKOWANKOWA-A	VACANT RESIDENTIAL	0.0465	90 000	
NKOWANKOWA-A	00000734	00000	0000	CHAUKE SHANDLALE JIMMY	734 NKOWANKOWA-A	RESIDENTIAL	0.0465	400 000	
NKOWANKOWA-A	00000735	00000	0000	MATOBELA PERCY BOLIGHT	735 NKOWANKOWA-A	RESIDENTIAL	0.0465	500 000	
NKOWANKOWA-A	00000736	00000	0000	GREATER TZANEEN LOCAL MUNICIPALITY	736 NKOWANKOWA-A	RESIDENTIAL	0.0465	450 000	
NKOWANKOWA-A	00000737	00000	0000	NGOBENI JALANE SOPHIA	737 NKOWANKOWA-A	RESIDENTIAL	0.0589	200 000	
NKOWANKOWA-A	00000738	00000	0000	TIHUHLU MAJANA FLORAH	738 NKOWANKOWA-A	RESIDENTIAL	0.0446	450 000	
NKOWANKOWA-A	00000739	00000	0000	SHINGWENYANE RAMBILANA FLORAH	739 NKOWANKOWA-A	RESIDENTIAL	0.0465	600 000	
NKOWANKOWA-A	00000740	00000	0000	MBOWENI MITJOA IDA	740 NKOWANKOWA-A	RESIDENTIAL	0.0465	350 000	
NKOWANKOWA-A	00000741	00000	0000	SHANDLALE EMELINA	741 NKOWANKOWA-A	RESIDENTIAL	0.0465	200 000	
NKOWANKOWA-A	00000742	00000	0000	NDHLOVU OUBAAS JAMES	742 NKOWANKOWA-A	RESIDENTIAL	0.0465	200 000	
NKOWANKOWA-A	00000743	00000	0000	LEBEPE PHEANE DENNIS	743 NKOWANKOWA-A	RESIDENTIAL	0.0465	350 000	
NKOWANKOWA-A	00000744	00000	0000	GREATER TZANEEN LOCAL MUNICIPALITY	744 NKOWANKOWA-A	RESIDENTIAL	0.0465	450 000	
NKOWANKOWA-A	00000745	00000	0000	RIKHOTSO NTIMA HENRY	745 NKOWANKOWA-A	RESIDENTIAL	0.0465	450 000	
NKOWANKOWA-A	00000746	00000	0000	MAWILA MAGGIE	746 NKOWANKOWA-A	RESIDENTIAL	0.0465	200 000	
NKOWANKOWA-A	00000747	00000	0000	BALOYI EDDIE	747 NKOWANKOWA-A	RESIDENTIAL	0.0465	380 000	
NKOWANKOWA-A	00000748	00000	0000	GREATER TZANEEN LOCAL MUNICIPALITY	748 NKOWANKOWA-A	RESIDENTIAL	0.0465	180 000	
NKOWANKOWA-A	00000749	00000	0000	MAKHUBELE GEORGE SAMUEL	749 NKOWANKOWA-A	RESIDENTIAL	0.0446	200 000	
NKOWANKOWA-A	00000750	00000	0000	GREATER TZANEEN LOCAL MUNICIPALITY	750 NKOWANKOWA-A	RESIDENTIAL	0.0464	400 000	
NKOWANKOWA-A	00000751	00000	0000	MASHELE MIHLOTI DELSEY	751 NKOWANKOWA-A	RESIDENTIAL	0.0464	200 000	
NKOWANKOWA-A	00000752	00000	0000	NHLANGWANA DAN JACKSON	752 NKOWANKOWA-A	RESIDENTIAL	0.0464	400 000	
NKOWANKOWA-A	00000753	00000	0000	SHILALUKE PHILLIPINE	753 NKOWANKOWA-A	RESIDENTIAL	0.0464	280 000	
NKOWANKOWA-A	00000754	00000	0000	HLONGWANE MZAMANE JOBSON	754 NKOWANKOWA-A	RESIDENTIAL	0.0464	300 000	
NKOWANKOWA-A	00000755	00000	0000	MBHALATI HEMINGWAY MDEBGULA	755 NKOWANKOWA-A	RESIDENTIAL	0.0464	200 000	
NKOWANKOWA-A	00000756	00000	0000	MATHONSI MAFEMANE HUDSON	756 NKOWANKOWA-A	RESIDENTIAL	0.0464	400 000	
NKOWANKOWA-A	00000757	00000	0000	NYAMAZANE ORIEL SAMSON	757 NKOWANKOWA-A	RESIDENTIAL	0.0464	400 000	
NKOWANKOWA-A	00000758	00000	0000	SHILUBANE DUDU KENNETH	758 NKOWANKOWA-A	RESIDENTIAL	0.0615	200 000	
NKOWANKOWA-A	00000759	00000	0000	NDLOVU ROBERT MAKHUVA	759 NKOWANKOWA-A	RESIDENTIAL	0.0464	280 000	
NKOWANKOWA-A	00000760	00000	0000	MATHEBULA SIBONGILE ELIZABETH	760 NKOWANKOWA-A	RESIDENTIAL	0.0464	350 000	
NKOWANKOWA-A	00000761	00000	0000	MBALATI PHELI NAPOLEON	761 NKOWANKOWA-A	RESIDENTIAL	0.0464	350 000	
NKOWANKOWA-A	00000762	00000	0000	TLAKULA RICHARD NKHENSANI	762 NKOWANKOWA-A	RESIDENTIAL	0.0446	200 000	
NKOWANKOWA-A	00000763	00000	0000	APOSTOLIC FAITH MISSION OF SA	763 NKOWANKOWA-A	RELIGIOUS USE	0.0464	200 000	
NKOWANKOWA-A	00000764	00000	0000	GREATER TZANEEN LOCAL MUNICIPALITY	764 NKOWANKOWA-A	RESIDENTIAL	0.0464	200 000	
NKOWANKOWA-A	00000765	00000	0000	MIHLABASE ANNA MALI	765 NKOWANKOWA-A	RESIDENTIAL	0.0464	200 000	
NKOWANKOWA-A	00000766	00000	0000	GREATER TZANEEN LOCAL MUNICIPALITY	766 NKOWANKOWA-A	RESIDENTIAL	0.0464	200 000	
NKOWANKOWA-A	00000767	00000	0000	GREATER TZANEEN LOCAL MUNICIPALITY	767 NKOWANKOWA-A	RESIDENTIAL	0.0464	200 000	
NKOWANKOWA-A	00000768	00000	0000	RAPALEDI MOKGADI LINKY	768 NKOWANKOWA-A	RESIDENTIAL	0.0464	350 000	



GREATER TZANEEN LOCAL MUNICIPALITY

Valuation roll for the period 1 July 2013 - 30 June 2017



REGISTERED OR OTHER DESCRIPTION OF THE PROPERTY				FULL NAMES OF OWNER(S)	CATEGORY DETERMINED IN TERMS OF SECTION 8 OF THE ACT	PHYSICAL ADDRESS OF THE PROPERTY	EXTENT OF THE PROPERTY (H)	MARKET VALUE OF THE PROPERTY	REMARKS
SUBURB	ERFNR	PORTION	UNIT						
NKOWANKOWA-A	00000769	00000	0000	GREATER TZANEEN LOCAL MUNICIPALITY	769 NKOWANKOWA-A	RESIDENTIAL	0.0464	280 000	
NKOWANKOWA-A	00000770	00000	0000	SHIKHIBANA JOSEPH	770 NKOWANKOWA-A	RESIDENTIAL	0.0446	280 000	
NKOWANKOWA-A	00000771	00000	0000	GREATER TZANEEN LOCAL MUNICIPALITY	771 NKOWANKOWA-A	RESIDENTIAL	0.0464	200 000	
NKOWANKOWA-A	00000772	00000	0000	MHELEMBE SIBEKA LORDWIN	772 NKOWANKOWA-A	RESIDENTIAL	0.0464	200 000	
NKOWANKOWA-A	00000773	00000	0000	GREATER TZANEEN LOCAL MUNICIPALITY	773 NKOWANKOWA-A	RESIDENTIAL	0.0464	200 000	
NKOWANKOWA-A	00000774	00000	0000	THOMULE NDWAMATO EVA	774 NKOWANKOWA-A	RESIDENTIAL	0.0464	200 000	
NKOWANKOWA-A	00000775	00000	0000	NKUNA MKHOMAZI DANIEL	775 NKOWANKOWA-A	RESIDENTIAL	0.0464	200 000	
NKOWANKOWA-A	00000776	00000	0000	APOSTOLIC FAITH MISSION OF SA	776 NKOWANKOWA-A	RELIGIOUS USE	0.1846	900 000	
NKOWANKOWA-A	00000777	00000	0000	GREATER TZANEEN LOCAL MUNICIPALITY	777 NKOWANKOWA-A	RESIDENTIAL	0.0464	200 000	
NKOWANKOWA-A	00000778	00000	0000	MAKHUBELE TSAKANI LIZAH	778 NKOWANKOWA-A	RESIDENTIAL	0.0464	350 000	
NKOWANKOWA-A	00000779	00000	0000	HALALA BASSIE	779 NKOWANKOWA-A	RESIDENTIAL	0.0464	280 000	
NKOWANKOWA-A	00000780	00000	0000	SHIBAMBO MHLABASA ANNA	780 NKOWANKOWA-A	RESIDENTIAL	0.0464	280 000	
NKOWANKOWA-A	00000781	00000	0000	KANI NETTY GRAHAM	781 NKOWANKOWA-A	RESIDENTIAL	0.0464	500 000	
NKOWANKOWA-A	00000782	00000	0000	GREATER TZANEEN LOCAL MUNICIPALITY	782 NKOWANKOWA-A	RESIDENTIAL	0.0464	200 000	
NKOWANKOWA-A	00000783	00000	0000	MATHYE ANNA XALATI	783 NKOWANKOWA-A	RESIDENTIAL	0.0464	200 000	
NKOWANKOWA-A	00000784	00000	0000	NGOBENI BOY SOLOMON	784 NKOWANKOWA-A	RESIDENTIAL	0.0446	350 000	
NKOWANKOWA-A	00000785	00000	0000	MASHELE GIYANI AKILAS	785 NKOWANKOWA-A	RESIDENTIAL	0.0445	250 000	
NKOWANKOWA-A	00000786	00000	0000	GREATER TZANEEN LOCAL MUNICIPALITY	786 NKOWANKOWA-A	RESIDENTIAL	0.0464	200 000	
NKOWANKOWA-A	00000787	00000	0000	GREATER TZANEEN LOCAL MUNICIPALITY	787 NKOWANKOWA-A	RESIDENTIAL	0.0464	200 000	
NKOWANKOWA-A	00000788	00000	0000	GREATER TZANEEN LOCAL MUNICIPALITY	788 NKOWANKOWA-A	RESIDENTIAL	0.0464	200 000	
NKOWANKOWA-A	00000789	00000	0000	KHOZA JABANE JOHN	789 NKOWANKOWA-A	RESIDENTIAL	0.0464	150 000	
NKOWANKOWA-A	00000790	00000	0000	GREATER TZANEEN LOCAL MUNICIPALITY	790 NKOWANKOWA-A	RESIDENTIAL	0.0464	200 000	
NKOWANKOWA-A	00000791	00000	0000	MAGEZA SHIMAMA STHEMBISO	791 NKOWANKOWA-A	RESIDENTIAL	0.0464	300 000	
NKOWANKOWA-A	00000792	00000	0000	GREATER TZANEEN LOCAL MUNICIPALITY	792 NKOWANKOWA-A	RESIDENTIAL	0.0464	200 000	
NKOWANKOWA-A	00000793	00000	0000	GREATER TZANEEN LOCAL MUNICIPALITY	793 NKOWANKOWA-A	RESIDENTIAL	0.0464	200 000	
NKOWANKOWA-A	00000794	00000	0000	GREATER TZANEEN LOCAL MUNICIPALITY	794 NKOWANKOWA-A	RESIDENTIAL	0.0464	200 000	
NKOWANKOWA-A	00000795	00000	0000	MTHETHO AUBREY	795 NKOWANKOWA-A	RESIDENTIAL	0.0511	400 000	
NKOWANKOWA-A	00000796	00000	0000	NYAMBI MAWEWE JOHN	796 NKOWANKOWA-A	RESIDENTIAL	0.0641	350 000	
NKOWANKOWA-A	00000797	00000	0000	MAGEZA SHIBONI SOLOMON	797 NKOWANKOWA-A	RESIDENTIAL	0.0464	280 000	
NKOWANKOWA-A	00000798	00000	0000	SENWANA SONNYBOY	798 NKOWANKOWA-A	RESIDENTIAL	0.0464	200 000	
NKOWANKOWA-A	00000799	00000	0000	MORABA MANGWEDI SELINA	799 NKOWANKOWA-A	RESIDENTIAL	0.0464	200 000	
NKOWANKOWA-A	00000800	00000	0000	HLUZA EDDY TOM	800 NKOWANKOWA-A	RESIDENTIAL	0.0697	450 000	
NKOWANKOWA-A	00000801	00000	0000	SABELA JONAS	801 NKOWANKOWA-A	RESIDENTIAL	0.0464	200 000	
NKOWANKOWA-A	00000802	00000	0000	MALULEKE R R S	802 NKOWANKOWA-A	RESIDENTIAL	0.0537	350 000	
NKOWANKOWA-A	00000803	00000	0000	HLUNGWANE RICHARD NYEKO	803 NKOWANKOWA-A	RESIDENTIAL	0.0628	200 000	
NKOWANKOWA-A	00000804	00000	0000	GREATER TZANEEN LOCAL MUNICIPALITY	804 NKOWANKOWA-A	RESIDENTIAL	0.0464	450 000	
NKOWANKOWA-A	00000805	00000	0000	MOROTI NKUNA WESLEY	805 NKOWANKOWA-A	RESIDENTIAL	0.0464	400 000	
NKOWANKOWA-A	00000806	00000	0000	NGOMANA HLUPEKILE SARAH	806 NKOWANKOWA-A	RESIDENTIAL	0.0464	280 000	
NKOWANKOWA-A	00000807	00000	0000	BALOYI MATHEWS	807 NKOWANKOWA-A	RESIDENTIAL	0.0464	250 000	
NKOWANKOWA-A	00000808	00000	0000	GREATER TZANEEN LOCAL MUNICIPALITY	808 NKOWANKOWA-A	RESIDENTIAL	0.0464	300 000	



GREATER TZANEEN LOCAL MUNICIPALITY

Valuation roll for the period 1 July 2013 - 30 June 2017



REGISTERED OR OTHER DESCRIPTION OF THE PROPERTY				FULL NAMES OF OWNER(S)	CATEGORY DETERMINED IN TERMS OF SECTION 8 OF THE ACT	PHYSICAL ADDRESS OF THE PROPERTY	EXTENT OF THE PROPERTY (H)	MARKET VALUE OF THE PROPERTY	REMARKS
SUBURB	ERFNR	PORTION	UNIT						
NKOWANKOWA-A	00000809	00000	0000	SIMANGO HLAMAZI MTHABINA	809 NKOWANKOWA-A	RESIDENTIAL	0.0405	200 000	
NKOWANKOWA-A	00000810	00000	0000	GREATER TZANEEN LOCAL MUNICIPALITY	810 NKOWANKOWA-A	RESIDENTIAL	0.0464	350 000	
NKOWANKOWA-A	00000811	00000	0000	KHAZAMULA SPRINKAAN MONGWE	811 NKOWANKOWA-A	RESIDENTIAL	0.0464	200 000	
NKOWANKOWA-A	00000812	00000	0000	MOPAI MOKWAPE LYNNET	812 NKOWANKOWA-A	RESIDENTIAL	0.0464	200 000	
NKOWANKOWA-A	00000813	00000	0000	GREATER TZANEEN LOCAL MUNICIPALITY	813 NKOWANKOWA-A	RESIDENTIAL	0.0464	150 000	
NKOWANKOWA-A	00000814	00000	0000	SHIVAMBU DERICK	814 NKOWANKOWA-A	RESIDENTIAL	0.0464	300 000	
NKOWANKOWA-A	00000815	00000	0000	DUMELE MKHATSHANI PHINEAS	815 NKOWANKOWA-A	RESIDENTIAL	0.0464	250 000	
NKOWANKOWA-A	00000816	00000	0000	GREATER TZANEEN LOCAL MUNICIPALITY	816 NKOWANKOWA-A	RESIDENTIAL	0.0464	200 000	
NKOWANKOWA-A	00000817	00000	0000	SHIVITI MADALA ELIAS	817 NKOWANKOWA-A	RESIDENTIAL	0.0464	150 000	
NKOWANKOWA-A	00000818	00000	0000	LEBESE MUSESENYANI WILSON	818 NKOWANKOWA-A	RESIDENTIAL	0.0464	400 000	
NKOWANKOWA-A	00000819	00000	0000	MODIBA THAPELO SOLOMON	819 NKOWANKOWA-A	RESIDENTIAL	0.0446	100 000	
NKOWANKOWA-A	00000858	00000	0000	MAKONDO MUDJADJI TSATSAWANI	858 NKOWANKOWA-A	RESIDENTIAL	0.0464	200 000	
NKOWANKOWA-A	00000859	00000	0000	MAKARINGE HANYELENI ELIZABETH	859 NKOWANKOWA-A	RESIDENTIAL	0.0464	200 000	
NKOWANKOWA-A	00000860	00000	0000	MABUZA PIET VICTOR	860 NKOWANKOWA-A	RESIDENTIAL	0.0464	380 000	
NKOWANKOWA-A	00000861	00000	0000	MALEANE CHEEZA ELLAH	861 NKOWANKOWA-A	RESIDENTIAL	0.0464	200 000	
NKOWANKOWA-A	00000862	00000	0000	ZITHA MTHAVINI AGNES	862 NKOWANKOWA-A	RESIDENTIAL	0.0464	280 000	
NKOWANKOWA-A	00000863	00000	0000	MARIVATE MAHLOPI GRACE	863 NKOWANKOWA-A	RESIDENTIAL	0.0446	200 000	
NKOWANKOWA-A	00000864	00000	0000	SHIKWAMBANA MAKHOSINI PERCIVAL	864 NKOWANKOWA-A	RESIDENTIAL	0.0464	350 000	
NKOWANKOWA-A	00000865	00000	0000	GREATER TZANEEN LOCAL MUNICIPALITY	865 NKOWANKOWA-A	RESIDENTIAL	0.0464	200 000	
NKOWANKOWA-A	00000866	00000	0000	MHANGWANA MASASIVONA GLORIA	866 NKOWANKOWA-A	RESIDENTIAL	0.0464	200 000	
NKOWANKOWA-A	00000867	00000	0000	BALOYI NIMROD	867 NKOWANKOWA-A	RESIDENTIAL	0.0464	300 000	
NKOWANKOWA-A	00000868	00000	0000	GREATER TZANEEN LOCAL MUNICIPALITY	868 NKOWANKOWA-A	RESIDENTIAL	0.0464	200 000	
NKOWANKOWA-A	00000869	00000	0000	NKUNA MAGANYANE JOHN	869 NKOWANKOWA-A	RESIDENTIAL	0.0464	300 000	
NKOWANKOWA-A	00000870	00000	0000	MKHARI MVAEWA RINSCO	870 NKOWANKOWA-A	RESIDENTIAL	0.0464	200 000	
NKOWANKOWA-A	00000871	00000	0000	MUHLARHI NWASHIMUKANA MICHAEL	871 NKOWANKOWA-A	RESIDENTIAL	0.0464	350 000	
NKOWANKOWA-A	00000872	00000	0000	MDALA MILADZI JACKSON	872 NKOWANKOWA-A	RESIDENTIAL	0.0446	200 000	
NKOWANKOWA-A	00000873	00000	0000	NKUNA KHUBANE ANNA	873 NKOWANKOWA-A	RESIDENTIAL	0.0446	300 000	
NKOWANKOWA-A	00000874	00000	0000	MOHALE OUPA	874 NKOWANKOWA-A	RESIDENTIAL	0.0464	280 000	
NKOWANKOWA-A	00000875	00000	0000	MTHEBULE KHANYISA ANNAH	875 NKOWANKOWA-A	RESIDENTIAL	0.0464	150 000	
NKOWANKOWA-A	00000876	00000	0000	CHAUKE MASHANGU JOHANNAH	876 NKOWANKOWA-A	RESIDENTIAL	0.0464	180 000	
NKOWANKOWA-A	00000877	00000	0000	NGOBENI EDISON EDDY	877 NKOWANKOWA-A	RESIDENTIAL	0.0464	450 000	
NKOWANKOWA-A	00000878	00000	0000	MAHOLOBELA SAYINA ESTER MAHOLOBELA	878 NKOWANKOWA-A	RESIDENTIAL	0.0464	200 000	
NKOWANKOWA-A	00000879	00000	0000	MBALATI JAMELA BETTY	879 NKOWANKOWA-A	RESIDENTIAL	0.0464	400 000	
NKOWANKOWA-A	00000880	00000	0000	GREATER TZANEEN LOCAL MUNICIPALITY	880 NKOWANKOWA-A	RESIDENTIAL	0.0464	350 000	
NKOWANKOWA-A	00000881	00000	0000	BONYANA SAMUEL	881 NKOWANKOWA-A	RESIDENTIAL	0.0464	300 000	
NKOWANKOWA-A	00000882	00000	0000	NOMVELA KOTO SOLLY	882 NKOWANKOWA-A	RESIDENTIAL	0.0446	300 000	
NKOWANKOWA-A	00000883	00000	0000	GREATER TZANEEN LOCAL MUNICIPALITY	883 NKOWANKOWA-A	RESIDENTIAL	0.0464	350 000	
NKOWANKOWA-A	00000884	00000	0000	HLOPE MAFUTA MATHEWS	884 NKOWANKOWA-A	RESIDENTIAL	0.0465	200 000	
NKOWANKOWA-A	00000885	00000	0000	MASHAKENI MBAZIMA JOE	885 NKOWANKOWA-A	RESIDENTIAL	0.0465	200 000	
NKOWANKOWA-A	00000886	00000	0000	MHELEMBE MBUZI JOHN	886 NKOWANKOWA-A	RESIDENTIAL	0.0465	200 000	



GREATER TZANEEN LOCAL MUNICIPALITY
Valuation roll for the period 1 July 2013 - 30 June 2017



REGISTERED OR OTHER DESCRIPTION OF THE PROPERTY				FULL NAMES OF OWNER(S)	CATEGORY DETERMINED IN TERMS OF SECTION 8 OF THE ACT	PHYSICAL ADDRESS OF THE PROPERTY	EXTENT OF THE PROPERTY (H)	MARKET VALUE OF THE PROPERTY	REMARKS
SUBURB	ERFNR	PORTION	UNIT						
NKOWANKOWA-A	00000887	00000	0000	MALULEKE MKHATSHANI PHILLIP	887 NKOWANKOWA-A	RESIDENTIAL	0.0465	400 000	
NKOWANKOWA-A	00000915	00000	0000	MBOWENI BALENI EDWARD	915 NKOWANKOWA-A	RESIDENTIAL	0.0687	500 000	
NKOWANKOWA-A	00000916	00000	0000	MAPONYA MOSILA ANDRIES	916 NKOWANKOWA-A	RESIDENTIAL	0.0790	350 000	
NKOWANKOWA-A	00000923	00000	0000	MAMAILA MILUNDO	923 NKOWANKOWA-A	RESIDENTIAL	0.0723	100 000	
NKOWANKOWA-A	00000926	00000	0000	RIKHOTSO PESTALOZZI TINTSWALO	926 NKOWANKOWA-A	RESIDENTIAL	0.0806	200 000	
NKOWANKOWA-A	00000927	00000	0000	NKWINIKA ROBERT MATHAVHENI	927 NKOWANKOWA-A	RESIDENTIAL	0.0942	380 000	
NKOWANKOWA-A	00000928	00000	0000	LEBESE MAKHAUKANE MARIA	928 NKOWANKOWA-A	RESIDENTIAL	0.0967	450 000	
NKOWANKOWA-A	00000929	00000	0000	SHIBURI MKOMAZI SUSAN	929 NKOWANKOWA-A	RESIDENTIAL	0.0758	150 000	
NKOWANKOWA-A	00000930	00000	0000	WITT CLIFFORD JOHN DE	930 NKOWANKOWA-A	RESIDENTIAL	0.0467	300 000	
NKOWANKOWA-A	00000931	00000	0000	WITT CLIFFORD JOHN DE	931 NKOWANKOWA-A	VACANT RESIDENTIAL	0.0829	90 000	
NKOWANKOWA-A	00000932	00000	0000	MITILENI CHAVISEKA SOPHY	932 NKOWANKOWA-A	RESIDENTIAL	0.0464	300 000	
NKOWANKOWA-A	00000939	00000	0000	SHIKWAMBANA NSIZWA GEORGE	939 NKOWANKOWA-A	RESIDENTIAL	0.0464	350 000	
NKOWANKOWA-A	00000944	00000	0000	GREATER TZANEEN LOCAL MUNICIPALITY	944 NKOWANKOWA-A	MUNICIPAL	0.8106	300 000	
NKOWANKOWA-A	00000945	00000	0000	MASHELE GEORGE PATTISON	945 NKOWANKOWA-A	RESIDENTIAL	0.1910	520 000	
NKOWANKOWA-A	00000946	00000	0000	KUBAYI JOHN	946 NKOWANKOWA-A	RESIDENTIAL	0.1871	480 000	
NKOWANKOWA-A	00000947	00000	0000	MTOMBENI BENNETT KEATS MPILELE	947 NKOWANKOWA-A	RESIDENTIAL	0.1871	200 000	
NKOWANKOWA-A	00000948	00000	0000	MUSHWANA WILLIAM	948 NKOWANKOWA-A	RESIDENTIAL	0.1870	380 000	
NKOWANKOWA-A	00000949	00000	0000	MALABI SHIRILELA RODWELL	949 NKOWANKOWA-A	RESIDENTIAL	0.1870	300 000	
NKOWANKOWA-A	00000950	00000	0000	MTHEMBI ARM MAGHUPANA	950 NKOWANKOWA-A	RESIDENTIAL	0.1870	500 000	
NKOWANKOWA-A	00000951	00000	0000	MUKHAWANA GEORGE	951 NKOWANKOWA-A	RESIDENTIAL	0.1870	300 000	
NKOWANKOWA-A	00000952	00000	0000	MAKANETE ELIZABETH THANDI	952 NKOWANKOWA-A	RESIDENTIAL	0.1870	300 000	
NKOWANKOWA-A	00000953	00000	0000	MONYELA MONTY	953 NKOWANKOWA-A	RESIDENTIAL	0.0467	350 000	
NKOWANKOWA-A	00000953	00000	0000	THULARE RAMADIMETJE MARIA	953 NKOWANKOWA-A	RESIDENTIAL	0.0467	350 000	
NKOWANKOWA-A	00000953	00000	0000	MBOWENI ESELDHAKHENSANI	953 NKOWANKOWA-A	RESIDENTIAL	0.0467	350 000	
NKOWANKOWA-A	00000953	00000	0000	NGOBENI MARTHA	953 NKOWANKOWA-A	RESIDENTIAL	0.0467	350 000	
NKOWANKOWA-A	00000954	00000	0000	MHLARI MKHOMAZI BEN	954 NKOWANKOWA-A	RESIDENTIAL	0.1870	500 000	
NKOWANKOWA-A	00000955	00000	0000	MALUNGANE BEN PATRICK	955 NKOWANKOWA-A	RESIDENTIAL	0.1892	550 000	
NKOWANKOWA-A	00000956	00000	0000	MUKHAWANE ROBERT SHIBOMA	956 NKOWANKOWA-A	RESIDENTIAL	0.1646	400 000	
NKOWANKOWA-A	00000957	00000	0000	MHLONGO TINYIKO GIFT	957 NKOWANKOWA-A	RESIDENTIAL	0.0505	380 000	
NKOWANKOWA-A	00000957	00001	0000	RIKOTSO MASIRENI DAPHNY	957 NKOWANKOWA-A	RESIDENTIAL	0.0636	300 000	
NKOWANKOWA-A	00000957	00002	0000	NGOBENI SUZAN NXALATI	957 NKOWANKOWA-A	RESIDENTIAL	0.0505	300 000	
NKOWANKOWA-A	00000958	00000	0000	RIKHOTSO JOEL MAGAMANI	958 NKOWANKOWA-A	RESIDENTIAL	0.1463	300 000	
NKOWANKOWA-A	00000959	00000	0000	NYATHI BONAVENTURA BERNARD RISUNGULU	959 NKOWANKOWA-A	VACANT RESIDENTIAL	0.1463	150 000	
NKOWANKOWA-A	00000960	00000	0000	NYATHI SITHEMBISO ELIZABETH	960 NKOWANKOWA-A	RESIDENTIAL	0.1869	600 000	
NKOWANKOWA-A	00000961	00000	0000	BALOYI HLUPHEKA SAMUEL	961 NKOWANKOWA-A	RESIDENTIAL	0.1869	450 000	
NKOWANKOWA-A	00000962	00000	0000	KHOZA MAKAPAN HANS	962 NKOWANKOWA-A	RESIDENTIAL	0.1869	450 000	
NKOWANKOWA-A	00000963	00000	0000	MTEMBI PHALATI BENNET	963 NKOWANKOWA-A	RESIDENTIAL	0.1869	400 000	
NKOWANKOWA-A	00000964	00000	0000	SAMBO MAJONI EDWARD	964 NKOWANKOWA-A	RESIDENTIAL	0.1869	250 000	
NKOWANKOWA-A	00000965	00000	0000	MUSHWANA RINONO WINSTON	965 NKOWANKOWA-A	RESIDENTIAL	0.1869	280 000	
NKOWANKOWA-A	00000966	00000	0000	MOYANA NELL	966 NKOWANKOWA-A	RESIDENTIAL	0.1869	650 000	



GREATER TZANEEN LOCAL MUNICIPALITY

Valuation roll for the period 1 July 2013 - 30 June 2017



REGISTERED OR OTHER DESCRIPTION OF THE PROPERTY				FULL NAMES OF OWNER(S)	CATEGORY DETERMINED IN TERMS OF SECTION 8 OF THE ACT	PHYSICAL ADDRESS OF THE PROPERTY	EXTENT OF THE PROPERTY (H)	MARKET VALUE OF THE PROPERTY	REMARKS
SUBURB	ERFNR	PORTION	UNIT						
NKOWANKOWA-A	00000967	00000	0000	MASHELE MATHAMBO REPSON	967 NKOWANKOWA-A	RESIDENTIAL	0.1869	450 000	
NKOWANKOWA-A	00000968	00000	0000	SENWANE ROBERT GEZANI	968 NKOWANKOWA-A	RESIDENTIAL	0.1869	350 000	
NKOWANKOWA-A	00000969	00000	0000	NKUNA TEBEAENE PIET	969 NKOWANKOWA-A	RESIDENTIAL	0.1909	500 000	
NKOWANKOWA-A	00000970	00000	0000	MONDLANA TEFI LAZARUS	970 NKOWANKOWA-A	RESIDENTIAL	0.2028	480 000	
NKOWANKOWA-A	00000971	00000	0000	MACHIMANE BEN GIDJA	971 NKOWANKOWA-A	RESIDENTIAL	0.1951	450 000	
NKOWANKOWA-A	00000972	00000	0000	MONDLANE LAZARUS RUNGU	972 NKOWANKOWA-A	RESIDENTIAL	0.1951	650 000	
NKOWANKOWA-A	00000973	00000	0000	KUBAYI MASASIBONA JOHN	973 NKOWANKOWA-A	RESIDENTIAL	0.1951	350 000	
NKOWANKOWA-A	00000974	00000	0000	PALMER BENJAMIN OUPA	974 NKOWANKOWA-A	RESIDENTIAL	0.1951	400 000	
NKOWANKOWA-A	00000975	00000	0000	MBOWENI JOHANNES WILLIAM	975 NKOWANKOWA-A	RESIDENTIAL	0.1951	650 000	
NKOWANKOWA-A	00000976	00000	0000	THUKETANA ELIAS	976 NKOWANKOWA-A	RESIDENTIAL	0.1951	650 000	
NKOWANKOWA-A	00000977	00000	0000	GREATER TZANEEN LOCAL MUNICIPALITY	977 NKOWANKOWA-A	MUNICIPAL	1.2664	320 000	
NKOWANKOWA-A	00000978	00000	0000	MLONDOBOZI PUNGWANA JOHN	978 NKOWANKOWA-A	RESIDENTIAL	0.1701	500 000	
NKOWANKOWA-A	00000979	00000	0000	MBHALATI M F	979 NKOWANKOWA-A	RESIDENTIAL	0.1721	380 000	
NKOWANKOWA-A	00000980	00000	0000	SHILUBANE PHILLIA TINYIKO	980 NKOWANKOWA-A	RESIDENTIAL	0.1625	500 000	
NKOWANKOWA-A	00000981	00000	0000	MONTJANE S B	981 NKOWANKOWA-A	RESIDENTIAL	0.1625	300 000	
NKOWANKOWA-A	00000982	00000	0000	HLUNGWANE JOHANNA	982 NKOWANKOWA-A	RESIDENTIAL	0.1625	700 000	
NKOWANKOWA-A	00000983	00000	0000	MATHYE JAN HASANI	983 NKOWANKOWA-A	RESIDENTIAL	0.1951	450 000	
NKOWANKOWA-A	00000984	00000	0000	MHLONGO NGHWELA JOHANNES	984 NKOWANKOWA-A	RESIDENTIAL	0.1951	400 000	
NKOWANKOWA-A	00000985	00000	0000	KHUMALO WILLIE	985 NKOWANKOWA-A	RESIDENTIAL	0.1951	300 000	
NKOWANKOWA-A	00000986	00000	0000	MBOWENI SHIDZOBYANA NELSON	986 NKOWANKOWA-A	RESIDENTIAL	0.1951	380 000	
NKOWANKOWA-A	00000987	00000	0000	SHIPALANA MOSES NYAMAZANA	987 NKOWANKOWA-A	RESIDENTIAL	0.1951	600 000	
NKOWANKOWA-A	00000988	00000	0000	GUDHLUZA BEAUTY	988 NKOWANKOWA-A	RESIDENTIAL	0.1951	350 000	
NKOWANKOWA-A	00000989	00000	0000	SHILUBANA BENNETT BOOKER READY	989 NKOWANKOWA-A	RESIDENTIAL	0.2028	400 000	
NKOWANKOWA-A	00000991	00000	0000	SHIKWAMBANA LAVINAS JACKY	991 NKOWANKOWA-A	RESIDENTIAL	0.0638	450 000	
NKOWANKOWA-A	00000992	00000	0000	HLEBELA SHAKES AMOS	992 NKOWANKOWA-A	RESIDENTIAL	0.0701	550 000	
NKOWANKOWA-A	00000993	00000	0000	MACHIMANA TIMOTHY ABBY	993 NKOWANKOWA-A	RESIDENTIAL	0.0758	600 000	
NKOWANKOWA-A	00000994	00000	0000	NTSANWISI EVELYN	994 NKOWANKOWA-A	RESIDENTIAL	0.0783	550 000	
NKOWANKOWA-A	00000997	00000	0000	MUSHWANA MABEDLA LOURENCE	997 NKOWANKOWA-A	RESIDENTIAL	0.0916	650 000	
NKOWANKOWA-A	00001002	00000	0000	MABUZA MARY	1002 NKOWANKOWA-A	RESIDENTIAL	0.0713	500 000	
NKOWANKOWA-A	00001005	00000	0000	SHILUBANA C K M	1005 NKOWANKOWA-A	VACANT RESIDENTIAL	0.0620	50 000	
NKOWANKOWA-A	00001006	00000	0000	SHANDLALE MAKASELA MOSES	1006 NKOWANKOWA-A	RESIDENTIAL	0.0674	500 000	
NKOWANKOWA-A	00001009	00000	0000	GREATER TZANEEN LOCAL MUNICIPALITY	1009 NKOWANKOWA-A	RESIDENTIAL	0.0804	300 000	
NKOWANKOWA-A	00001010	00000	0000	MHLONGO MADUMELANA PATRICIA	1010 NKOWANKOWA-A	RESIDENTIAL	0.0766	400 000	
NKOWANKOWA-A	00001011	00000	0000	MYAKAYAKA ELLA	1011 NKOWANKOWA-A	RESIDENTIAL	0.0781	200 000	
NKOWANKOWA-A	00001012	00000	0000	SHILUBANI NWAMANASANA EGGIE	1012 NKOWANKOWA-A	RESIDENTIAL	0.0739	200 000	
NKOWANKOWA-A	00001013	00000	0000	MUNISI ANDRIAS	1013 NKOWANKOWA-A	RESIDENTIAL	0.0742	500 000	
NKOWANKOWA-A	00001014	00000	0000	NYATHI THEMBELIHLE BRIGITTE	1014 NKOWANKOWA-A	RESIDENTIAL	0.0695	400 000	
NKOWANKOWA-A	00001015	00000	0000	SHIKWAMBANA HOLOZANA MICAH	1015 NKOWANKOWA-A	RESIDENTIAL	0.0686	250 000	
NKOWANKOWA-A	00001016	00000	0000	MATHEBULA FANYANA JOHANNES	1016 NKOWANKOWA-A	RESIDENTIAL	0.0650	250 000	
NKOWANKOWA-A	00001017	00000	0000	MADUME GILBERT	1017 NKOWANKOWA-A	RESIDENTIAL	0.0609	650 000	



GREATER TZANEEN LOCAL MUNICIPALITY

Valuation roll for the period 1 July 2013 - 30 June 2017



REGISTERED OR OTHER DESCRIPTION OF THE PROPERTY				FULL NAMES OF OWNER(S)	CATEGORY DETERMINED IN TERMS OF SECTION 8 OF THE ACT	PHYSICAL ADDRESS OF THE PROPERTY	EXTENT OF THE PROPERTY (H)	MARKET VALUE OF THE PROPERTY	REMARKS
SUBURB	ERFNR	PORTION	UNIT						
NKOWANKOWA-A	00001019	00000	0000	SHILUBANE JEANETTE REMONTA JAMELA	1019 NKOWANKOWA-A	RESIDENTIAL	0.0492	350 000	
NKOWANKOWA-A	00001020	00000	0000	SHILUBANE MATHABO BABSY	1020 NKOWANKOWA-A	RESIDENTIAL	0.0464	220 000	
NKOWANKOWA-A	00001021	00000	0000	NKUNA NGWABOYAMA MARTHA	1021 NKOWANKOWA-A	RESIDENTIAL	0.0464	200 000	
NKOWANKOWA-A	00001022	00000	0000	MAKELANI NOZA RODGERS	1022 NKOWANKOWA-A	RESIDENTIAL	0.0464	250 000	
NKOWANKOWA-A	00001023	00000	0000	KHOKHOLOLO MAROPENE ALPHEUS	1023 NKOWANKOWA-A	RESIDENTIAL	0.0464	200 000	
NKOWANKOWA-A	00001024	00000	0000	MASHILE MUSABENI NESTER	1024 NKOWANKOWA-A	RESIDENTIAL	0.0464	200 000	
NKOWANKOWA-A	00001025	00000	0000	SHIPALANA MIHLOTI BRILLIANCE	1025 NKOWANKOWA-A	RESIDENTIAL	0.0464	250 000	
NKOWANKOWA-A	00001026	00000	0000	MOHLABA KATE	1026 NKOWANKOWA-A	RESIDENTIAL	0.0464	350 000	
NKOWANKOWA-A	00001027	00000	0000	SHIPALANA THEMBANI PHILLIP	1027 NKOWANKOWA-A	RESIDENTIAL	0.0464	350 000	
NKOWANKOWA-A	00001028	00000	0000	MAHAMBANE MARIA ZONDEKA	1028 NKOWANKOWA-A	RESIDENTIAL	0.0464	200 000	
NKOWANKOWA-A	00001029	00000	0000	MOHELEKETE MATETO PAULINA	1029 NKOWANKOWA-A	RESIDENTIAL	0.0464	250 000	
NKOWANKOWA-A	00001030	00000	0000	SISKA DONDISANA DINAH	1030 NKOWANKOWA-A	RESIDENTIAL	0.0464	200 000	
NKOWANKOWA-A	00001035	00000	0000	SHANDLALE RISIMATI BEN	1035 NKOWANKOWA-A	RESIDENTIAL	0.0464	350 000	
NKOWANKOWA-A	00001036	00000	0000	MABUZA MAKHANANA FLORA	1036 NKOWANKOWA-A	RESIDENTIAL	0.0464	250 000	
NKOWANKOWA-A	00001037	00000	0000	LUBISI KHAZAMULA CHARLES	1037 NKOWANKOWA-A	RESIDENTIAL	0.0464	500 000	
NKOWANKOWA-A	00001038	00000	0000	NKHWASHU RAYMOND	1038 NKOWANKOWA-A	RESIDENTIAL	0.0464	300 000	
NKOWANKOWA-A	00001039	00000	0000	MAVELE DUMA NELSON	1039 NKOWANKOWA-A	RESIDENTIAL	0.0464	500 000	
NKOWANKOWA-A	00001040	00000	0000	NKUNA DORAH DORCUS	1040 NKOWANKOWA-A	RESIDENTIAL	0.0464	450 000	
NKOWANKOWA-A	00001041	00000	0000	GREATER TZANEEN LOCAL MUNICIPALITY	1041 NKOWANKOWA-A	RESIDENTIAL	0.0464	200 000	
NKOWANKOWA-A	00001042	00000	0000	BALOYI JOHANNES DJENTO	1042 NKOWANKOWA-A	RESIDENTIAL	0.0464	450 000	
NKOWANKOWA-A	00001043	00000	0000	KHOSA MTENGO BEN	1043 NKOWANKOWA-A	RESIDENTIAL	0.0464	200 000	
NKOWANKOWA-A	00001044	00000	0000	MONGWE MASINDANA DALFORM	1044 NKOWANKOWA-A	RESIDENTIAL	0.0464	250 000	
NKOWANKOWA-A	00001045	00000	0000	MASHAKENI MUZAMANA SIMON	1045 NKOWANKOWA-A	RESIDENTIAL	0.0464	480 000	
NKOWANKOWA-A	00001046	00000	0000	SHIKWAMBANA FRIDAY SAMSON	1046 NKOWANKOWA-A	RESIDENTIAL	0.0464	350 000	
NKOWANKOWA-A	00001047	00000	0000	SHIRINDZA SHITHLANYI WILSON	1047 NKOWANKOWA-A	RESIDENTIAL	0.0464	350 000	
NKOWANKOWA-A	00001048	00000	0000	MKHAWANI TIMOTHY MBULUZA	1048 NKOWANKOWA-A	RESIDENTIAL	0.0464	350 000	
NKOWANKOWA-A	00001049	00000	0000	SONO SHITIVANE VICTOR	1049 NKOWANKOWA-A	RESIDENTIAL	0.0492	400 000	
NKOWANKOWA-A	00001050	00000	0000	GOMBA MASHAU JOSEPH	1050 NKOWANKOWA-A	RESIDENTIAL	0.0492	500 000	
NKOWANKOWA-A	00001051	00000	0000	NGOBENI HLENGANI SAMUEL	1051 NKOWANKOWA-A	RESIDENTIAL	0.0464	350 000	
NKOWANKOWA-A	00001052	00000	0000	SEBOLA GRACE SHIMUNI	1052 NKOWANKOWA-A	RESIDENTIAL	0.0464	300 000	
NKOWANKOWA-A	00001053	00000	0000	MAHLALA STEVEN	1053 NKOWANKOWA-A	RESIDENTIAL	0.0464	250 000	
NKOWANKOWA-A	00001054	00000	0000	NKWINIKA NGHEDO BEN	1054 NKOWANKOWA-A	RESIDENTIAL	0.0464	300 000	
NKOWANKOWA-A	00001055	00000	0000	HLUNGWANI MUSA JOSEPH	1055 NKOWANKOWA-A	RESIDENTIAL	0.0464	300 000	
NKOWANKOWA-A	00001056	00000	0000	MADUME PHANGIE JANE	1056 NKOWANKOWA-A	RESIDENTIAL	0.0464	250 000	
NKOWANKOWA-A	00001059	00000	0000	MLONDOBOZI JOHN PUNGWANA	1059 NKOWANKOWA-A	RESIDENTIAL	0.0464	750 000	
NKOWANKOWA-A	00001060	00000	0000	MATHYE YINGWANE SAMUEL	1060 NKOWANKOWA-A	RESIDENTIAL	0.0464	450 000	
NKOWANKOWA-A	00001061	00000	0000	SHILUBANE BOY VICTOR	1061 NKOWANKOWA-A	RESIDENTIAL	0.0464	250 000	
NKOWANKOWA-A	00001062	00000	0000	JACKSON RISABA	1062 NKOWANKOWA-A	RESIDENTIAL	0.0464	250 000	
NKOWANKOWA-A	00001063	00000	0000	MANZANA OATHANIEL THEMBANA	1063 NKOWANKOWA-A	RESIDENTIAL	0.0464	250 000	
NKOWANKOWA-A	00001064	00000	0000	MAPIMELE MERCY	1064 NKOWANKOWA-A	RESIDENTIAL	0.0464	380 000	



GREATER TZANEEN LOCAL MUNICIPALITY
Valuation roll for the period 1 July 2013 - 30 June 2017



REGISTERED OR OTHER DESCRIPTION OF THE PROPERTY				FULL NAMES OF OWNER(S)	CATEGORY DETERMINED IN TERMS OF SECTION 8 OF THE ACT	PHYSICAL ADDRESS OF THE PROPERTY	EXTENT OF THE PROPERTY (H)	MARKET VALUE OF THE PROPERTY	REMARKS
SUBURB	ERFNR	PORTION	UNIT						
NKOWANKOWA-A	00001065	00000	0000	MKHARI JEREMY	1065 NKOWANKOWA-A	RESIDENTIAL	0.0744	480 000	
NKOWANKOWA-A	00001066	00000	0000	GREATER TZANEEN LOCAL MUNICIPALITY	1066 NKOWANKOWA-A	RESIDENTIAL	0.0524	600 000	
NKOWANKOWA-A	00001067	00000	0000	MBOMBI MADJIA JAMES	1067 NKOWANKOWA-A	RESIDENTIAL	0.0464	600 000	
NKOWANKOWA-A	00001068	00000	0000	GREATER TZANEEN LOCAL MUNICIPALITY	1068 NKOWANKOWA-A	RESIDENTIAL	0.0464	300 000	
NKOWANKOWA-A	00001069	00000	0000	MANGANYI MOGIO JOHN	1069 NKOWANKOWA-A	RESIDENTIAL	0.0464	250 000	
NKOWANKOWA-A	00001070	00000	0000	SHOPE GRACE SYLVIA FANISA	1070 NKOWANKOWA-A	RESIDENTIAL	0.0464	200 000	
NKOWANKOWA-A	00001071	00000	0000	SIBABELA NANCY MBIMBI	1071 NKOWANKOWA-A	RESIDENTIAL	0.0464	250 000	
NKOWANKOWA-A	00001072	00000	0000	GREATER TZANEEN LOCAL MUNICIPALITY	1072 NKOWANKOWA-A	RESIDENTIAL	0.0464	250 000	
NKOWANKOWA-A	00001073	00000	0000	KUBAYI VENUS	1073 NKOWANKOWA-A	RESIDENTIAL	0.0464	250 000	
NKOWANKOWA-A	00001074	00000	0000	MANYEKE LETTA DOLPHINA	1074 NKOWANKOWA-A	RESIDENTIAL	0.0464	400 000	
NKOWANKOWA-A	00001075	00000	0000	NKUNA JULIUS MAHLANGU	1075 NKOWANKOWA-A	RESIDENTIAL	0.0464	350 000	
NKOWANKOWA-A	00001076	00000	0000	TSAKANE SHIKWAMBANA SHIRLEY	1076 NKOWANKOWA-A	RESIDENTIAL	0.0464	350 000	
NKOWANKOWA-A	00001077	00000	0000	SHINGANGE SHIHLAVANELE MESHACK	1077 NKOWANKOWA-A	RESIDENTIAL	0.0464	450 000	
NKOWANKOWA-A	00001078	00000	0000	MBHOMBI JAMES	1078 NKOWANKOWA-A	RESIDENTIAL	0.0492	450 000	
NKOWANKOWA-A	00001079	00000	0000	SHOKANI MUKHABI ANNA	1079 NKOWANKOWA-A	RESIDENTIAL	0.0492	300 000	
NKOWANKOWA-A	00001080	00000	0000	MHANGWANE VICTOR GHEZANI	1080 NKOWANKOWA-A	RESIDENTIAL	0.0464	200 000	
NKOWANKOWA-A	00001081	00000	0000	SHILOWA KATE SATIMONE	1081 NKOWANKOWA-A	RESIDENTIAL	0.0464	450 000	
NKOWANKOWA-A	00001082	00000	0000	NKOSI THOKO NTOMBI	1082 NKOWANKOWA-A	RESIDENTIAL	0.0464	200 000	
NKOWANKOWA-A	00001083	00000	0000	MASHELE MUGUNGUNDA MAGDELINE	1083 NKOWANKOWA-A	RESIDENTIAL	0.0464	200 000	
NKOWANKOWA-A	00001084	00000	0000	KUBAYE GIRLI MARY	1084 NKOWANKOWA-A	RESIDENTIAL	0.0464	400 000	
NKOWANKOWA-A	00001085	00000	0000	GREATER TZANEEN LOCAL MUNICIPALITY	1085 NKOWANKOWA-A	RESIDENTIAL	0.0464	600 000	
NKOWANKOWA-A	00001086	00000	0000	SHILUBANE MATEKELE GRACE	1086 NKOWANKOWA-A	RESIDENTIAL	0.0464	600 000	
NKOWANKOWA-A	00001087	00000	0000	MAGEZA PATRICK JOSEPH	1087 NKOWANKOWA-A	RESIDENTIAL	0.0464	200 000	
NKOWANKOWA-A	00001088	00000	0000	MTHEBULE MACK SAMUEL	1088 NKOWANKOWA-A	RESIDENTIAL	0.0464	200 000	
NKOWANKOWA-A	00001089	00000	0000	MATHEBULA TAKANE ASNATH	1089 NKOWANKOWA-A	RESIDENTIAL	0.0464	450 000	
NKOWANKOWA-A	00001090	00000	0000	MALULEKE KHENSANI ANGELINAH	1090 NKOWANKOWA-A	RESIDENTIAL	0.0464	550 000	
NKOWANKOWA-A	00001091	00000	0000	RATSHILINGANA MALINDI JOHANNES	1091 NKOWANKOWA-A	RESIDENTIAL	0.0694	650 000	
NKOWANKOWA-A	00001094	00000	0000	MYAKAYAKA THABO AZAEL	1094 NKOWANKOWA-A	RESIDENTIAL	0.0464	300 000	
NKOWANKOWA-A	00001095	00000	0000	HANYANI KHAZAMULA THOMAS	1095 NKOWANKOWA-A	RESIDENTIAL	0.0464	350 000	
NKOWANKOWA-A	00001096	00000	0000	SHABANGU SIRVAN DUNCAN	1096 NKOWANKOWA-A	RESIDENTIAL	0.0464	280 000	
NKOWANKOWA-A	00001097	00000	0000	SHABANGU DUDUZILE GLANNY GLADYS	1097 NKOWANKOWA-A	RESIDENTIAL	0.0464	200 000	
NKOWANKOWA-A	00001098	00000	0000	SEALE SEKWATI DOUGLAS	1098 NKOWANKOWA-A	RESIDENTIAL	0.0464	300 000	
NKOWANKOWA-A	00001099	00000	0000	MARIVATE JOHANNA	1099 NKOWANKOWA-A	RESIDENTIAL	0.0464	250 000	
NKOWANKOWA-A	00001100	00000	0000	GREATER TZANEEN LOCAL MUNICIPALITY	1100 NKOWANKOWA-A	RESIDENTIAL	0.0464	250 000	
NKOWANKOWA-A	00001101	00000	0000	SHIKWAMBANE MAGEZA JACKSON	1101 NKOWANKOWA-A	RESIDENTIAL	0.0464	280 000	
NKOWANKOWA-A	00001102	00000	0000	MHLONGO MOKGADI MARY	1102 NKOWANKOWA-A	RESIDENTIAL	0.0464	280 000	
NKOWANKOWA-A	00001103	00000	0000	MATSHUMELE MATSHUMELE JOHN	1103 NKOWANKOWA-A	RESIDENTIAL	0.0492	800 000	
NKOWANKOWA-A	00001110	00000	0000	NGOBENI LAWRENCE MDUDUZI	1110 NKOWANKOWA-A	RESIDENTIAL	0.0755	250 000	
NKOWANKOWA-A	00001111	00000	0000	NGOBENI SKWAMA PIET	1111 NKOWANKOWA-A	RESIDENTIAL	0.0464	200 000	
NKOWANKOWA-A	00001112	00000	0000	SHINGANGE MASILY SAMUEL	1112 NKOWANKOWA-A	RESIDENTIAL	0.0464	500 000	



GREATER TZANEEN LOCAL MUNICIPALITY

Valuation roll for the period 1 July 2013 - 30 June 2017



REGISTERED OR OTHER DESCRIPTION OF THE PROPERTY				FULL NAMES OF OWNER(S)	CATEGORY DETERMINED IN TERMS OF SECTION 8 OF THE ACT	PHYSICAL ADDRESS OF THE PROPERTY	EXTENT OF THE PROPERTY (H)	MARKET VALUE OF THE PROPERTY	REMARKS
SUBURB	ERFNR	PORTION	UNIT						
NKOWANKOWA-A	00001113	00000	0000	GREATER TZANEEN LOCAL MUNICIPALITY	1113 NKOWANKOWA-A	RESIDENTIAL	0.0464	200 000	
NKOWANKOWA-A	00001114	00000	0000	GREATER TZANEEN LOCAL MUNICIPALITY	1114 NKOWANKOWA-A	RESIDENTIAL	0.0464	250 000	
NKOWANKOWA-A	00001115	00000	0000	GREATER TZANEEN LOCAL MUNICIPALITY	1115 NKOWANKOWA-A	RESIDENTIAL	0.0464	200 000	
NKOWANKOWA-A	00001116	00000	0000	MATHEBULA KIMBERLY NORMAN	1116 NKOWANKOWA-A	RESIDENTIAL	0.0464	350 000	
NKOWANKOWA-A	00001117	00000	0000	SEKGOBELA MMIKANE REBECCA	1117 NKOWANKOWA-A	RESIDENTIAL	0.0464	550 000	
NKOWANKOWA-A	00001118	00000	0000	GREATER TZANEEN LOCAL MUNICIPALITY	1118 NKOWANKOWA-A	RELIGIOUS USE	0.2178	700 000	
NKOWANKOWA-A	00001119	00000	0000	MONGWE TSHUNANA DANIEL	1119 NKOWANKOWA-A	RESIDENTIAL	0.0464	400 000	
NKOWANKOWA-A	00001120	00000	0000	GREATER TZANEEN LOCAL MUNICIPALITY	1120 NKOWANKOWA-A	RESIDENTIAL	0.0464	200 000	
NKOWANKOWA-A	00001121	00000	0000	MATOBELA NKHENSANI LUCETTE	1121 NKOWANKOWA-A	RESIDENTIAL	0.0464	200 000	
NKOWANKOWA-A	00001122	00000	0000	RIKHOTSO BISHOP	1122 NKOWANKOWA-A	RESIDENTIAL	0.0464	350 000	
NKOWANKOWA-A	00001123	00000	0000	NOMVELA VICTOR	1123 NKOWANKOWA-A	RESIDENTIAL	0.0464	450 000	
NKOWANKOWA-A	00001124	00000	0000	RIKHOTSO THAMU SOLOMON	1124 NKOWANKOWA-A	RESIDENTIAL	0.0446	200 000	
NKOWANKOWA-A	00001125	00000	0000	RAGOLANA MOLOTE ROBERT	1125 NKOWANKOWA-A	RESIDENTIAL	0.0464	200 000	
NKOWANKOWA-A	00001126	00000	0000	MADIDIBULA PETER	1126 NKOWANKOWA-A	RESIDENTIAL	0.0464	200 000	
NKOWANKOWA-A	00001127	00000	0000	THUKETANA SIPHIWE JEANETH	1127 NKOWANKOWA-A	RESIDENTIAL	0.0446	250 000	
NKOWANKOWA-A	00001128	00000	0000	GREATER TZANEEN LOCAL MUNICIPALITY	1128 NKOWANKOWA-A	RESIDENTIAL	0.0464	220 000	
NKOWANKOWA-A	00001129	00000	0000	MOSHOANA BOOKER DUMEZULU	1129 NKOWANKOWA-A	RESIDENTIAL	0.0464	400 000	
NKOWANKOWA-A	00001130	00000	0000	MLANGHENI HARRIET	1130 NKOWANKOWA-A	RESIDENTIAL	0.0464	600 000	
NKOWANKOWA-A	00001131	00000	0000	MHLONGO MOHALE JOSEPH	1131 NKOWANKOWA-A	RESIDENTIAL	0.0464	250 000	
NKOWANKOWA-A	00001132	00000	0000	MOHLABA GARISH MASUNGI	1132 NKOWANKOWA-A	RESIDENTIAL	0.0464	600 000	
NKOWANKOWA-A	00001133	00000	0000	MAENETJA MATOME ALFEUS	1133 NKOWANKOWA-A	RESIDENTIAL	0.0464	280 000	
NKOWANKOWA-A	00001134	00000	0000	NGUBANI BELLA MOSSELINA	1134 NKOWANKOWA-A	RESIDENTIAL	0.0464	250 000	
NKOWANKOWA-A	00001135	00000	0000	MHLARI WILLIAM	1135 NKOWANKOWA-A	RESIDENTIAL	0.0464	250 000	
NKOWANKOWA-A	00001136	00000	0000	NDHLOVU MAHLEBA JOHANNES	1136 NKOWANKOWA-A	RESIDENTIAL	0.0557	280 000	
NKOWANKOWA-A	00001137	00000	0000	MASINGE MAGELEGEDLE REUBEN	1137 NKOWANKOWA-A	RESIDENTIAL	0.0539	600 000	
NKOWANKOWA-A	00001138	00000	0000	MBOWENI JOHANNA	1138 NKOWANKOWA-A	RESIDENTIAL	0.0725	300 000	
NKOWANKOWA-A	00001139	00000	0000	MAKOELA MATHIBELA DAVID	1139 NKOWANKOWA-A	RESIDENTIAL	0.0465	350 000	
NKOWANKOWA-A	00001140	00000	0000	MASHELE MZAMANA PATERSON	1140 NKOWANKOWA-A	RESIDENTIAL	0.0464	450 000	
NKOWANKOWA-A	00001141	00000	0000	MABUZA ADELLE	1141 NKOWANKOWA-A	RESIDENTIAL	0.0464	200 000	
NKOWANKOWA-A	00001142	00000	0000	MAHENYE TINIANG ELIAS	1142 NKOWANKOWA-A	RESIDENTIAL	0.0464	200 000	
NKOWANKOWA-A	00001143	00000	0000	SHIKWAMBANE DUDU JAMESON	1143 NKOWANKOWA-A	RESIDENTIAL	0.0464	350 000	
NKOWANKOWA-A	00001144	00000	0000	MABUZA TIPSON TSAKANA	1144 NKOWANKOWA-A	RESIDENTIAL	0.0464	350 000	
NKOWANKOWA-A	00001145	00000	0000	MOGONONG MATJATJI MARTHA	1145 NKOWANKOWA-A	RESIDENTIAL	0.0464	200 000	
NKOWANKOWA-A	00001146	00000	0000	MONGWE CAKAZIA WATCH	1146 NKOWANKOWA-A	RESIDENTIAL	0.0464	200 000	
NKOWANKOWA-A	00001147	00000	0000	MTHOMBENI NWAMINGWANA EDWARD	1147 NKOWANKOWA-A	RESIDENTIAL	0.0464	200 000	
NKOWANKOWA-A	00001148	00000	0000	SAMBO MAJONI EDWARD	1148 NKOWANKOWA-A	RESIDENTIAL	0.0658	200 000	
NKOWANKOWA-A	00001149	00000	0000	KHOSA RISEMATE REDY	1149 NKOWANKOWA-A	RESIDENTIAL	0.0513	200 000	
NKOWANKOWA-A	00001150	00000	0000	MABUZA NWAMUNDZIMU DANIEL	1150 NKOWANKOWA-A	RESIDENTIAL	0.0479	200 000	
NKOWANKOWA-A	00001151	00000	0000	GREATER TZANEEN LOCAL MUNICIPALITY	1151 NKOWANKOWA-A	RESIDENTIAL	0.0479	550 000	
NKOWANKOWA-A	00001152	00000	0000	MATONSI WILSON	1152 NKOWANKOWA-A	RESIDENTIAL	0.0479	200 000	



GREATER TZANEEN LOCAL MUNICIPALITY

Valuation roll for the period 1 July 2013 - 30 June 2017



REGISTERED OR OTHER DESCRIPTION OF THE PROPERTY				FULL NAMES OF OWNER(S)	CATEGORY DETERMINED IN TERMS OF SECTION 8 OF THE ACT	PHYSICAL ADDRESS OF THE PROPERTY	EXTENT OF THE PROPERTY (H)	MARKET VALUE OF THE PROPERTY	REMARKS
SUBURB	ERFNR	PORTION	UNIT						
NKOWANKOWA-A	00001153	00000	0000	GREATER TZANEEN LOCAL MUNICIPALITY	1153 NKOWANKOWA-A	RESIDENTIAL	0.0479	200 000	
NKOWANKOWA-A	00001154	00000	0000	GREATER TZANEEN LOCAL MUNICIPALITY	1154 NKOWANKOWA-A	RESIDENTIAL	0.0479	250 000	
NKOWANKOWA-A	00001155	00000	0000	GREATER TZANEEN LOCAL MUNICIPALITY	1155 NKOWANKOWA-A	RESIDENTIAL	0.0479	250 000	
NKOWANKOWA-A	00001156	00000	0000	NGOBENI BEN SIMON	1156 NKOWANKOWA-A	RESIDENTIAL	0.0479	450 000	
NKOWANKOWA-A	00001157	00000	0000	MATHEBULA LINAH MAKHAWUKANA	1157 NKOWANKOWA-A	RESIDENTIAL	0.0479	200 000	
NKOWANKOWA-A	00001158	00000	0000	BAMBISO ROBERT MASHAWU	1158 NKOWANKOWA-A	RESIDENTIAL	0.0479	300 000	
NKOWANKOWA-A	00001159	00000	0000	SHILUBANA NTSAKISI OBED	1159 NKOWANKOWA-A	RESIDENTIAL	0.0479	200 000	
NKOWANKOWA-A	00001160	00000	0000	NGONYAMA THAMISEKA JACK	1160 NKOWANKOWA-A	RESIDENTIAL	0.0397	200 000	
NKOWANKOWA-A	00001161	00000	0000	GREATER TZANEEN LOCAL MUNICIPALITY	1161 NKOWANKOWA-A	RESIDENTIAL	0.0619	200 000	
NKOWANKOWA-A	00001162	00000	0000	GREATER TZANEEN LOCAL MUNICIPALITY	1162 NKOWANKOWA-A	RESIDENTIAL	0.0612	200 000	
NKOWANKOWA-A	00001163	00000	0000	METHODIST CHURCH OF SOUTHERN AFRICA	1163 NKOWANKOWA-A	RESIDENTIAL	0.0589	200 000	
NKOWANKOWA-A	00001164	00000	0000	THUKETANA TOMO MACK	1164 NKOWANKOWA-A	RESIDENTIAL	0.0616	200 000	
NKOWANKOWA-A	00001165	00000	0000	THUKETANA TOMO MACK	1165 NKOWANKOWA-A	RESIDENTIAL	0.0667	350 000	
NKOWANKOWA-A	00001166	00000	0000	MAKELANA DAMBUZA HENRY	1166 NKOWANKOWA-A	RESIDENTIAL	0.0706	200 000	
NKOWANKOWA-A	00001167	00000	0000	MAKELANA ISAAC XIKOSOSO	1167 NKOWANKOWA-A	RESIDENTIAL	0.0677	200 000	
NKOWANKOWA-A	00001168	00000	0000	MABUZA SAMSON	1168 NKOWANKOWA-A	RESIDENTIAL	0.0646	200 000	
NKOWANKOWA-A	00001169	00000	0000	MUHLARHI THEMBEKILE JUDITH	1169 NKOWANKOWA-A	RESIDENTIAL	0.0669	250 000	
NKOWANKOWA-A	00001170	00000	0000	SHIKWAMBANA WILSON STAPS	1170 NKOWANKOWA-A	RESIDENTIAL	0.0633	200 000	
NKOWANKOWA-A	00001171	00000	0000	NGOBENI MUSHE MOSES	1171 NKOWANKOWA-A	RESIDENTIAL	0.0511	350 000	
NKOWANKOWA-A	00001172	00000	0000	NKWINIKA MOZELELA PARTSON	1172 NKOWANKOWA-A	RESIDENTIAL	0.0535	350 000	
NKOWANKOWA-A	00001173	00000	0000	MLONDOBOZI HECTOR BUTANA	1173 NKOWANKOWA-A	RESIDENTIAL	0.0479	280 000	
NKOWANKOWA-A	00001174	00000	0000	MHLANGA NTOMBIZODWA NELLY	1174 NKOWANKOWA-A	RESIDENTIAL	0.0479	220 000	
NKOWANKOWA-A	00001175	00000	0000	BALOYI MANGALANA PIET	1175 NKOWANKOWA-A	RESIDENTIAL	0.0479	250 000	
NKOWANKOWA-A	00001176	00000	0000	GREATER TZANEEN LOCAL MUNICIPALITY	1176 NKOWANKOWA-A	RESIDENTIAL	0.0479	280 000	
NKOWANKOWA-A	00001177	00000	0000	MUKHAWANA JOSEPH	1177 NKOWANKOWA-A	RESIDENTIAL	0.0479	200 000	
NKOWANKOWA-A	00001178	00000	0000	SHILUBANE BEGINNERS DAMAS	1178 NKOWANKOWA-A	RESIDENTIAL	0.0479	380 000	
NKOWANKOWA-A	00001179	00000	0000	GREATER TZANEEN LOCAL MUNICIPALITY	1179 NKOWANKOWA-A	RESIDENTIAL	0.0479	200 000	
NKOWANKOWA-A	00001180	00000	0000	GREATER TZANEEN LOCAL MUNICIPALITY	1180 NKOWANKOWA-A	RESIDENTIAL	0.0479	200 000	
NKOWANKOWA-A	00001181	00000	0000	MABUNDA SEKHETO WILLIE	1181 NKOWANKOWA-A	RESIDENTIAL	0.0479	200 000	
NKOWANKOWA-A	00001182	00000	0000	MATEBULA MABINA SAMUEL	1182 NKOWANKOWA-A	RESIDENTIAL	0.0479	250 000	
NKOWANKOWA-A	00001183	00000	0000	BALOYI SEKATSO FRANK	1183 NKOWANKOWA-A	RESIDENTIAL	0.0479	280 000	
NKOWANKOWA-A	00001184	00000	0000	KHOZA HLENGANE SAMUEL	1184 NKOWANKOWA-A	RESIDENTIAL	0.0617	250 000	
NKOWANKOWA-A	00001187	00000	0000	SHIPALANA MACHECHISI BEN	1187 NKOWANKOWA-A	RESIDENTIAL	0.0464	450 000	
NKOWANKOWA-A	00001188	00000	0000	GREATER TZANEEN LOCAL MUNICIPALITY	1188 NKOWANKOWA-A	RESIDENTIAL	0.0464	250 000	
NKOWANKOWA-A	00001189	00000	0000	ZITHA TINYIKO EVA	1189 NKOWANKOWA-A	RESIDENTIAL	0.0464	200 000	
NKOWANKOWA-A	00001190	00000	0000	SHIVAMBU HLENGANI SAMUEL	1190 NKOWANKOWA-A	RESIDENTIAL	0.0464	200 000	
NKOWANKOWA-A	00001191	00000	0000	MUKANSI SHIDYABANO JACKSON	1191 NKOWANKOWA-A	RESIDENTIAL	0.0464	280 000	
NKOWANKOWA-A	00001192	00000	0000	SHIPALANA MOLEPO MACKSON	1192 NKOWANKOWA-A	RESIDENTIAL	0.0464	200 000	
NKOWANKOWA-A	00001193	00000	0000	GREATER TZANEEN LOCAL MUNICIPALITY	1193 NKOWANKOWA-A	RESIDENTIAL	0.0464	280 000	
NKOWANKOWA-A	00001194	00000	0000	NKOSI JOEL BINKY	1194 NKOWANKOWA-A	RESIDENTIAL	0.0464	450 000	



GREATER TZANEEN LOCAL MUNICIPALITY

Valuation roll for the period 1 July 2013 - 30 June 2017



REGISTERED OR OTHER DESCRIPTION OF THE PROPERTY				FULL NAMES OF OWNER(S)	CATEGORY DETERMINED IN TERMS OF SECTION 8 OF THE ACT	PHYSICAL ADDRESS OF THE PROPERTY	EXTENT OF THE PROPERTY (H)	MARKET VALUE OF THE PROPERTY	REMARKS
SUBURB	ERFNR	PORTION	UNIT						
NKOWANKOWA-A	00001195	00000	0000	MHLARI BEAUTY JAMELA	1195 NKOWANKOWA-A	RESIDENTIAL	0.0464	200 000	
NKOWANKOWA-A	00001196	00000	0000	THUKETANA DUMELA NTOMBI	1196 NKOWANKOWA-A	RESIDENTIAL	0.0464	200 000	
NKOWANKOWA-A	00001197	00000	0000	MONGWE NWANHONGANI RAPHIEL	1197 NKOWANKOWA-A	RESIDENTIAL	0.0464	350 000	
NKOWANKOWA-A	00001198	00000	0000	NGOBENI KHUNANA JANE	1198 NKOWANKOWA-A	RESIDENTIAL	0.0640	550 000	
NKOWANKOWA-A	00001199	00000	0000	MABUZA AUBREY THEMBA	1199 NKOWANKOWA-A	RESIDENTIAL	0.0732	550 000	
NKOWANKOWA-A	00001200	00000	0000	GREATER TZANEEN LOCAL MUNICIPALITY	1200 NKOWANKOWA-A	RESIDENTIAL	0.0464	200 000	
NKOWANKOWA-A	00001201	00000	0000	SAMBO MORANGENI WINTAR	1201 NKOWANKOWA-A	RESIDENTIAL	0.0464	280 000	
NKOWANKOWA-A	00001202	00000	0000	GANA JOSEPH DOKODELA	1202 NKOWANKOWA-A	RESIDENTIAL	0.0464	280 000	
NKOWANKOWA-A	00001203	00000	0000	SIBANYONI SOBUZA SOLLY	1203 NKOWANKOWA-A	RESIDENTIAL	0.0464	280 000	
NKOWANKOWA-A	00001204	00000	0000	NGOBENI VULANI NOMSA	1204 NKOWANKOWA-A	RESIDENTIAL	0.0464	250 000	
NKOWANKOWA-A	00001205	00000	0000	MONYANGA LEBONE THOMAS	1205 NKOWANKOWA-A	RESIDENTIAL	0.0701	500 000	
NKOWANKOWA-A	00001206	00000	0000	PANDEKA NORMAN HLEKANE	1206 NKOWANKOWA-A	RESIDENTIAL	0.0701	450 000	
NKOWANKOWA-A	00001209	00000	0000	GANA DOKODELA JOSEPH	1209 NKOWANKOWA-A	RESIDENTIAL	0.0464	100 000	
NKOWANKOWA-A	00001210	00000	0000	SHIBAMBO BOY ARTHUR	1210 NKOWANKOWA-A	RESIDENTIAL	0.0464	750 000	
NKOWANKOWA-A	00001211	00000	0000	MAKELANA MBHURIYAKUVATLA SAMUEL	1211 NKOWANKOWA-A	RESIDENTIAL	0.0464	300 000	
NKOWANKOWA-A	00001212	00000	0000	MAKELANE TAKANI CHRISTINA	1212 NKOWANKOWA-A	RESIDENTIAL	0.0464	350 000	
NKOWANKOWA-A	00001213	00000	0000	MATHONSI MANGHABIA JAMES	1213 NKOWANKOWA-A	RESIDENTIAL	0.0620	750 000	
NKOWANKOWA-A	00001214	00000	0000	NYIKO MAKHAMISI DENNIS	1214 NKOWANKOWA-A	RESIDENTIAL	0.0528	280 000	
NKOWANKOWA-A	00001215	00000	0000	KHOZA PICK UP JOHN	1215 NKOWANKOWA-A	RESIDENTIAL	0.0464	550 000	
NKOWANKOWA-A	00001216	00000	0000	NYAMBI SOLLY	1216 NKOWANKOWA-A	RESIDENTIAL	0.0464	200 000	
NKOWANKOWA-A	00001217	00000	0000	MALULEKE MIHLABA ALPHOSINA	1217 NKOWANKOWA-A	RESIDENTIAL	0.0464	300 000	
NKOWANKOWA-A	00001218	00000	0000	MANYIKE MAMAILA ANNA	1218 NKOWANKOWA-A	RESIDENTIAL	0.0464	400 000	
NKOWANKOWA-A	00001219	00000	0000	GREATER TZANEEN LOCAL MUNICIPALITY	1219 NKOWANKOWA-A	RESIDENTIAL	0.0464	200 000	
NKOWANKOWA-A	00001220	00000	0000	MAVELE ISAAC RONALD	1220 NKOWANKOWA-A	RESIDENTIAL	0.0464	200 000	
NKOWANKOWA-A	00001221	00000	0000	SHIVAMBA NKATEKO RAY	1221 NKOWANKOWA-A	RESIDENTIAL	0.0464	250 000	
NKOWANKOWA-A	00001222	00000	0000	MATHEBULA RODWELL	1222 NKOWANKOWA-A	RESIDENTIAL	0.0464	200 000	
NKOWANKOWA-A	00001223	00000	0000	MAWILA MOLATELO MMASHELL	1223 NKOWANKOWA-A	RESIDENTIAL	0.0464	250 000	
NKOWANKOWA-A	00001224	00000	0000	MONGWE MOHLVAZA ANNAH	1224 NKOWANKOWA-A	RESIDENTIAL	0.0464	200 000	
NKOWANKOWA-A	00001225	00000	0000	MAVUNDA MOLARISI	1225 NKOWANKOWA-A	RESIDENTIAL	0.0464	200 000	
NKOWANKOWA-A	00001226	00000	0000	MATHEBULA RIBISI ALBERT	1226 NKOWANKOWA-A	RESIDENTIAL	0.0464	290 000	
NKOWANKOWA-A	00001227	00000	0000	MHANGWANI MKHATSHANI SAMSON	1227 NKOWANKOWA-A	RESIDENTIAL	0.0464	350 000	
NKOWANKOWA-A	00001228	00000	0000	ZITHA XIDYAVANI FREDDY	1228 NKOWANKOWA-A	RESIDENTIAL	0.0801	600 000	
NKOWANKOWA-A	00001230	00000	0000	MABULWANE BERIA NELSON	1230 NKOWANKOWA-A	RESIDENTIAL	0.0550	350 000	
NKOWANKOWA-A	00001231	00000	0000	MKHAWANA CHENYA REXON	1231 NKOWANKOWA-A	RESIDENTIAL	0.0464	350 000	
NKOWANKOWA-A	00001232	00000	0000	MUSHWANA NWAHAMBI JOHN	1232 NKOWANKOWA-A	RESIDENTIAL	0.0464	300 000	
NKOWANKOWA-A	00001233	00000	0000	MUNYAI KHAOLANE WILSON	1233 NKOWANKOWA-A	RESIDENTIAL	0.0464	200 000	
NKOWANKOWA-A	00001234	00000	0000	SHIPALANE JOICE NGWASHINONGANE	1234 NKOWANKOWA-A	RESIDENTIAL	0.0464	300 000	
NKOWANKOWA-A	00001235	00000	0000	SHIPALANA SONGO GILBERT	1235 NKOWANKOWA-A	RESIDENTIAL	0.0464	320 000	
NKOWANKOWA-A	00001238	00000	0000	MATHEBULA NYAVANI MARTHA	1238 NKOWANKOWA-A	RESIDENTIAL	0.0464	500 000	
NKOWANKOWA-A	00001239	00000	0000	NGOBENI MZAMANE JOHANNES	1239 NKOWANKOWA-A	RESIDENTIAL	0.0715	180 000	



GREATER TZANEEN LOCAL MUNICIPALITY

Valuation roll for the period 1 July 2013 - 30 June 2017



REGISTERED OR OTHER DESCRIPTION OF THE PROPERTY				FULL NAMES OF OWNER(S)	CATEGORY DETERMINED IN TERMS OF SECTION 8 OF THE ACT	PHYSICAL ADDRESS OF THE PROPERTY	EXTENT OF THE PROPERTY (H)	MARKET VALUE OF THE PROPERTY	REMARKS
SUBURB	ERFNR	PORTION	UNIT						
NKOWANKOWA-A	00001240	00000	0000	CLOSE ENCOUNTER INV 4 CC	1240 NKOWANKOWA-A	RESIDENTIAL	0.0570	400 000	
NKOWANKOWA-A	00001241	00000	0000	MATHEBULA SELINA NWAMETSI	1241 NKOWANKOWA-A	RESIDENTIAL	0.0464	350 000	
NKOWANKOWA-A	00001242	00000	0000	MARIVATE TINTSWALO DONALD	1242 NKOWANKOWA-A	RESIDENTIAL	0.0464	200 000	
NKOWANKOWA-A	00001243	00000	0000	CHAUKE SHANDLALE JIMMY	1243 NKOWANKOWA-A	RESIDENTIAL	0.0464	500 000	
NKOWANKOWA-A	00001244	00000	0000	LANGA FIKILE GLENDALE	1244 NKOWANKOWA-A	RESIDENTIAL	0.0464	300 000	
NKOWANKOWA-A	00001245	00000	0000	MATWALANA NEVERDIE RISIMATI	1245 NKOWANKOWA-A	RESIDENTIAL	0.0464	400 000	
NKOWANKOWA-A	00001246	00000	0000	MALULEKE JOSEPH	1246 NKOWANKOWA-A	RESIDENTIAL	0.0464	350 000	
NKOWANKOWA-A	00001247	00000	0000	MAKHANDULE TANA VICTOR	1247 NKOWANKOWA-A	RESIDENTIAL	0.0446	400 000	
NKOWANKOWA-A	00001248	00000	0000	TIBA GAZE RALSON	1248 NKOWANKOWA-A	RESIDENTIAL	0.0464	500 000	
NKOWANKOWA-A	00001249	00000	0000	MAGAGANE NKHENSANE STEVENS	1249 NKOWANKOWA-A	RESIDENTIAL	0.0464	450 000	
NKOWANKOWA-A	00001250	00000	0000	MHANGANI MACKSON	1250 NKOWANKOWA-A	RESIDENTIAL	0.0446	450 000	
NKOWANKOWA-A	00001251	00000	0000	SHINWANA NEVEJI JOHANA	1251 NKOWANKOWA-A	RESIDENTIAL	0.0464	500 000	
NKOWANKOWA-A	00001252	00000	0000	MATHYE CHAKA PHINEAS	1252 NKOWANKOWA-A	RESIDENTIAL	0.0464	500 000	
NKOWANKOWA-A	00001253	00000	0000	MUSHWANA SONDAG MILLION	1253 NKOWANKOWA-A	RESIDENTIAL	0.0464	200 000	
NKOWANKOWA-A	00001254	00000	0000	MBHALATI VULANI ROSE	1254 NKOWANKOWA-A	RESIDENTIAL	0.0464	500 000	
NKOWANKOWA-A	00001255	00000	0000	LOWANE MABORHA SOPHIA	1255 NKOWANKOWA-A	RESIDENTIAL	0.0464	200 000	
NKOWANKOWA-A	00001256	00000	0000	MBOZILE TRYPHINA NYANISE	1256 NKOWANKOWA-A	RESIDENTIAL	0.0682	200 000	
NKOWANKOWA-A	00001257	00000	0000	MACHEBE MODJADJI CHERSTINA	1257 NKOWANKOWA-A	RESIDENTIAL	0.0827	350 000	
NKOWANKOWA-A	00001260	00000	0000	MATOBELA NOEL THEMBA	1260 NKOWANKOWA-A	RESIDENTIAL	0.0464	350 000	
NKOWANKOWA-A	00001261	00000	0000	SHIVITI MADALA ELIAS	1261 NKOWANKOWA-A	RESIDENTIAL	0.0464	280 000	
NKOWANKOWA-A	00001262	00000	0000	SELOWA MARUBINI SOLOMON	1262 NKOWANKOWA-A	RESIDENTIAL	0.0464	280 000	
NKOWANKOWA-A	00001263	00000	0000	MAENETJE LILLIAN M	1263 NKOWANKOWA-A	RESIDENTIAL	0.0464	280 000	
NKOWANKOWA-A	00001264	00000	0000	VUMA NWAQOBENDA REXON	1264 NKOWANKOWA-A	RESIDENTIAL	0.0464	450 000	
NKOWANKOWA-A	00001265	00000	0000	MHLANGO TSAKANA JOYCE	1265 NKOWANKOWA-A	RESIDENTIAL	0.0446	280 000	
NKOWANKOWA-A	00001268	00000	0000	GREATER TZANEEN LOCAL MUNICIPALITY	1268 NKOWANKOWA-A	VACANT RESIDENTIAL	0.0464	90 000	
NKOWANKOWA-A	00001269	00000	0000	SHIPALANA FANAZA JAMES	1269 NKOWANKOWA-A	RESIDENTIAL	0.0464	200 000	
NKOWANKOWA-A	00001270	00000	0000	SHIPALANA FANAZA JAMES	1270 NKOWANKOWA-A	RESIDENTIAL	0.0446	350 000	
NKOWANKOWA-A	00001271	00000	0000	MATHEBULA MOTJATJI	1271 NKOWANKOWA-A	RESIDENTIAL	0.0464	10 000	
NKOWANKOWA-A	00001272	00000	0000	VUMA GABAZA MARIA	1272 NKOWANKOWA-A	RESIDENTIAL	0.0464	100 000	
NKOWANKOWA-A	00001273	00000	0000	NHLANGWANA MAREMANYANA ISHMAEL	1273 NKOWANKOWA-A	RESIDENTIAL	0.0464	1 000 000	
NKOWANKOWA-A	00001274	00000	0000	MAHOMANE HELEN MASOKO	1274 NKOWANKOWA-A	RESIDENTIAL	0.0464	200 000	
NKOWANKOWA-A	00001275	00000	0000	BALOYI NSHALATI REBECCA	1275 NKOWANKOWA-A	RESIDENTIAL	0.0615	280 000	
NKOWANKOWA-A	00001278	00000	0000	RIKHOTSO FREDDY JELE	1278 NKOWANKOWA-A	RESIDENTIAL	0.0464	550 000	
NKOWANKOWA-A	00001279	00000	0000	MASINGE MAUREEN	1279 NKOWANKOWA-A	RESIDENTIAL	0.0464	400 000	
NKOWANKOWA-A	00001280	00000	0000	GAISA MESHACK	1280 NKOWANKOWA-A	RESIDENTIAL	0.0464	400 000	
NKOWANKOWA-A	00001281	00000	0000	KHOZA MATLALENG STEPHEN	1281 NKOWANKOWA-A	RESIDENTIAL	0.0464	350 000	
NKOWANKOWA-A	00001282	00000	0000	MALUNGANE SHIHOSE JOHANNES	1282 NKOWANKOWA-A	RESIDENTIAL	0.0464	380 000	
NKOWANKOWA-A	00001283	00000	0000	MANYUMA GEZANI DANIEL	1283 NKOWANKOWA-A	RESIDENTIAL	0.0464	350 000	
NKOWANKOWA-A	00001284	00000	0000	SONO MARTHA TSAKANI	1284 NKOWANKOWA-A	RESIDENTIAL	0.0464	300 000	
NKOWANKOWA-A	00001285	00000	0000	MHLARI NWARIKATE SIMON	1285 NKOWANKOWA-A	RESIDENTIAL	0.0464	650 000	



GREATER TZANEEN LOCAL MUNICIPALITY

Valuation roll for the period 1 July 2013 - 30 June 2017



REGISTERED OR OTHER DESCRIPTION OF THE PROPERTY				FULL NAMES OF OWNER(S)	CATEGORY DETERMINED IN TERMS OF SECTION 8 OF THE ACT	PHYSICAL ADDRESS OF THE PROPERTY	EXTENT OF THE PROPERTY (H)	MARKET VALUE OF THE PROPERTY	REMARKS
SUBURB	ERFNR	PORTION	UNIT						
NKOWANKOWA-A	00001286	00000	0000	KHOSA MAGUDU SOMERSET	1286 NKOWANKOWA-A	RESIDENTIAL	0.0464	350 000	
NKOWANKOWA-A	00001289	00000	0000	KHOSA TINYIKO DOROTHY	1289 NKOWANKOWA-A	RESIDENTIAL	0.0464	500 000	
NKOWANKOWA-A	00001290	00000	0000	MBOWENI HANYANE JOESON	1290 NKOWANKOWA-A	RESIDENTIAL	0.0464	450 000	
NKOWANKOWA-A	00001291	00000	0000	MASANGO NTAVAZI	1291 NKOWANKOWA-A	VACANT RESIDENTIAL	0.0464	90 000	
NKOWANKOWA-A	00001294	00000	0000	MATHEBULA SELINA	1294 NKOWANKOWA-A	RESIDENTIAL	0.0464	350 000	
NKOWANKOWA-A	00001295	00000	0000	NKUNA NHLAYISI BENEDICT	1295 NKOWANKOWA-A	RESIDENTIAL	0.0446	380 000	
NKOWANKOWA-A	00001296	00000	0000	BVUMA NOMSA NORMA	1296 NKOWANKOWA-A	RESIDENTIAL	0.0464	600 000	
NKOWANKOWA-A	00001297	00000	0000	MATHYE ELISA RACHEL	1297 NKOWANKOWA-A	RESIDENTIAL	0.0464	350 000	
NKOWANKOWA-A	00001298	00000	0000	SITHOLE TINTSWALO DAVID	1298 NKOWANKOWA-A	RESIDENTIAL	0.0464	200 000	
NKOWANKOWA-A	00001299	00000	0000	NKUNA MAFELELO ELIZABETH	1299 NKOWANKOWA-A	RESIDENTIAL	0.0464	200 000	
NKOWANKOWA-A	00001300	00000	0000	GREATER TZANEEN LOCAL MUNICIPALITY	1300 NKOWANKOWA-A	RESIDENTIAL	0.0464	200 000	
NKOWANKOWA-A	00001301	00000	0000	MUSHWANA VELAPHI MERVANS	1301 NKOWANKOWA-A	RESIDENTIAL	0.0464	300 000	
NKOWANKOWA-A	00001304	00000	0000	TJUMA JOSEPH	1304 NKOWANKOWA-A	RESIDENTIAL	0.0464	200 000	
NKOWANKOWA-A	00001305	00000	0000	SHIWUNDLANA WILLIE JACK	1305 NKOWANKOWA-A	RESIDENTIAL	0.0446	950 000	
NKOWANKOWA-A	00001306	00000	0000	MATHEBULA BUTANA CHRIS	1306 NKOWANKOWA-A	RESIDENTIAL	0.0464	550 000	
NKOWANKOWA-A	00001307	00000	0000	MOSHWANA SHALATE ANNIE	1307 NKOWANKOWA-A	RESIDENTIAL	0.0464	200 000	
NKOWANKOWA-A	00001308	00000	0000	MASABANA TSAKANE EMMA	1308 NKOWANKOWA-A	RESIDENTIAL	0.0604	200 000	
NKOWANKOWA-A	00001309	00000	0000	MHLONGO PONTSANE DOMINIQUE	1309 NKOWANKOWA-A	RESIDENTIAL	0.0676	350 000	
NKOWANKOWA-A	00001310	00000	0000	NKUNA SORRY RATCLIFF COURAGE	1310 NKOWANKOWA-A	RESIDENTIAL	0.0604	200 000	
NKOWANKOWA-A	00001311	00000	0000	BALOYI NWAMILOCHA FLORAH	1311 NKOWANKOWA-A	RESIDENTIAL	0.0464	450 000	
NKOWANKOWA-A	00001312	00000	0000	ZITHA HENDRY BUTIKI	1312 NKOWANKOWA-A	RESIDENTIAL	0.0464	350 000	
NKOWANKOWA-A	00001313	00000	0000	SHILOTE MIHLOTI JONAS	1313 NKOWANKOWA-A	RESIDENTIAL	0.0464	400 000	
NKOWANKOWA-A	00001314	00000	0000	NYAMAZANA SANNIE SINDISIWE	1314 NKOWANKOWA-A	RESIDENTIAL	0.0464	250 000	
NKOWANKOWA-A	00001315	00000	0000	MALUBANA XIRHANDZIWA LONIA	1315 NKOWANKOWA-A	RESIDENTIAL	0.0464	500 000	
NKOWANKOWA-A	00001316	00000	0000	SHIPALANA SANDRA NUKU	1316 NKOWANKOWA-A	RESIDENTIAL	0.0464	200 000	
NKOWANKOWA-A	00001317	00000	0000	NGWAKO COLLIN MALAPANE	1317 NKOWANKOWA-A	RESIDENTIAL	0.0464	600 000	
NKOWANKOWA-A	00001318	00000	0000	SHIPALANA ELIPHA	1318 NKOWANKOWA-A	RESIDENTIAL	0.0464	450 000	
NKOWANKOWA-A	00001319	00000	0000	NGUBENI MEHLABA PHEPU	1319 NKOWANKOWA-A	RESIDENTIAL	0.0464	200 000	
NKOWANKOWA-A	00001320	00000	0000	GREATER TZANEEN LOCAL MUNICIPALITY	1320 NKOWANKOWA-A	RESIDENTIAL	0.0464	1 000	
NKOWANKOWA-A	00001321	00000	0000	GREATER TZANEEN LOCAL MUNICIPALITY	1321 NKOWANKOWA-A	RESIDENTIAL	0.0464	900 000	
NKOWANKOWA-A	00001322	00000	0000	MASHELE HLUPHEKA GILBERT	1322 NKOWANKOWA-A	RESIDENTIAL	0.0464	500 000	
NKOWANKOWA-A	00001323	00000	0000	MHLONGO SCHNEIDER RODGERS	1323 NKOWANKOWA-A	RESIDENTIAL	0.0464	350 000	
NKOWANKOWA-A	00001324	00000	0000	NGOBENI MOTENKO VICTOR	1324 NKOWANKOWA-A	RESIDENTIAL	0.0757	200 000	
NKOWANKOWA-A	00001325	00000	0000	ZWANE NHLANHLA ETHAN	1325 NKOWANKOWA-A	RESIDENTIAL	0.0863	200 000	
NKOWANKOWA-A	00001328	00000	0000	SHIVURI MATHADJIYA JOYCE	1328 NKOWANKOWA-A	RESIDENTIAL	0.0446	450 000	
NKOWANKOWA-A	00001332	00000	0000	BALOYI TINTSWALO DORIS	1332 NKOWANKOWA-A	RESIDENTIAL	0.0464	350 000	
NKOWANKOWA-A	00001333	00000	0000	BALOYI SHIHANGALASI JOHN	1333 NKOWANKOWA-A	VACANT RESIDENTIAL	0.0464	90 000	
NKOWANKOWA-A	00001334	00000	0000	GREATER TZANEEN LOCAL MUNICIPALITY	1334 NKOWANKOWA-A	VACANT RESIDENTIAL	0.0464	90 000	
NKOWANKOWA-A	00001335	00000	0000	GREATER TZANEEN LOCAL MUNICIPALITY	1335 NKOWANKOWA-A	VACANT RESIDENTIAL	0.0464	90 000	
NKOWANKOWA-A	00001338	00000	0000	MATHEBULA NGWETI MARY	1338 NKOWANKOWA-A	RESIDENTIAL	0.0464	300 000	



GREATER TZANEEN LOCAL MUNICIPALITY

Valuation roll for the period 1 July 2013 - 30 June 2017



REGISTERED OR OTHER DESCRIPTION OF THE PROPERTY				FULL NAMES OF OWNER(S)	CATEGORY DETERMINED IN TERMS OF SECTION 8 OF THE ACT	PHYSICAL ADDRESS OF THE PROPERTY	EXTENT OF THE PROPERTY (H)	MARKET VALUE OF THE PROPERTY	REMARKS
SUBURB	ERFNR	PORTION	UNIT						
NKOWANKOWA-A	00001339	00000	0000	MHANGWANA SIMOKENI MOTSO	1339 NKOWANKOWA-A	RESIDENTIAL	0.0464	400 000	
NKOWANKOWA-A	00001340	00000	0000	MHANGWANA JOHN CHELE	1340 NKOWANKOWA-A	RESIDENTIAL	0.0464	300 000	
NKOWANKOWA-A	00001341	00000	0000	NYAMAZANA KHATAZA BELLA	1341 NKOWANKOWA-A	RESIDENTIAL	0.0464	200 000	
NKOWANKOWA-A	00001342	00000	0000	GREATER TZANEEN LOCAL MUNICIPALITY	1342 NKOWANKOWA-A	RESIDENTIAL	0.0464	200 000	
NKOWANKOWA-A	00001343	00000	0000	SHILUBANE JOSEPH JACOB	1343 NKOWANKOWA-A	RESIDENTIAL	0.0464	240 000	
NKOWANKOWA-A	00001344	00000	0000	TSHABALALA MARTHA	1344 NKOWANKOWA-A	RESIDENTIAL	0.0466	250 000	
NKOWANKOWA-A	00001345	00000	0000	MUSHWANA JAMES HELLY	1345 NKOWANKOWA-A	RESIDENTIAL	0.0487	250 000	
NKOWANKOWA-A	00001346	00000	0000	NGHONDWENI DLELENI JEWELS	1346 NKOWANKOWA-A	RESIDENTIAL	0.0464	200 000	
NKOWANKOWA-A	00001347	00000	0000	RIKHOTSO MAMANJABANA SOLOMON	1347 NKOWANKOWA-A	RESIDENTIAL	0.0464	100 000	
NKOWANKOWA-A	00001348	00000	0000	MOSHUANA SHILABADLAYI RECKSON	1348 NKOWANKOWA-A	RESIDENTIAL	0.0464	350 000	
NKOWANKOWA-A	00001353	00000	0000	MASHELE EVANGELI BEN	1353 NKOWANKOWA-A	VACANT RESIDENTIAL	0.0464	90 000	
NKOWANKOWA-A	00001354	00000	0000	KOMANE FREDDY DUMELO	1354 NKOWANKOWA-A	RESIDENTIAL	0.0464	300 000	
NKOWANKOWA-A	00001355	00000	0000	NJISA MUJAJI MAKHANANI	1355 NKOWANKOWA-A	RESIDENTIAL	0.0640	400 000	
NKOWANKOWA-A	00001356	00000	0000	NKUNA NHLANGANASWO JOSEPH	1356 NKOWANKOWA-A	RESIDENTIAL	0.0620	450 000	
NKOWANKOWA-A	00001357	00000	0000	GREATER TZANEEN LOCAL MUNICIPALITY	1357 NKOWANKOWA-A	RESIDENTIAL	0.0464	200 000	
NKOWANKOWA-A	00001358	00000	0000	NGHENABO SIKIZANA ELVIS	1358 NKOWANKOWA-A	RESIDENTIAL	0.0464	400 000	
NKOWANKOWA-A	00001359	00000	0000	MAKWALA LOVELENI MICHAEL	1359 NKOWANKOWA-A	RESIDENTIAL	0.0464	550 000	
NKOWANKOWA-A	00001360	00000	0000	MPENYANE SOPHIE KHABAKHABA	1360 NKOWANKOWA-A	RESIDENTIAL	0.0464	550 000	
NKOWANKOWA-A	00001361	00000	0000	MPENYANA NOKWAZI SHARON	1361 NKOWANKOWA-A	VACANT RESIDENTIAL	0.0464	90 000	
NKOWANKOWA-A	00001362	00000	0000	NSIKI SCOTCH ALDSON	1362 NKOWANKOWA-A	RESIDENTIAL	0.0464	550 000	
NKOWANKOWA-A	00001363	00000	0000	MTHEMBI CHRISTOPHER	1363 NKOWANKOWA-A	RESIDENTIAL	0.0464	700 000	
NKOWANKOWA-A	00001364	00000	0000	RIKHOTSO GRESON NDHUNA	1364 NKOWANKOWA-A	RESIDENTIAL	0.0464	200 000	
NKOWANKOWA-A	00001365	00000	0000	GREATER TZANEEN LOCAL MUNICIPALITY	1365 NKOWANKOWA-A	RESIDENTIAL	0.0464	200 000	
NKOWANKOWA-A	00001368	00000	0000	MASHELE MAPULA PHILIPPINE	1368 NKOWANKOWA-A	RESIDENTIAL	0.0464	650 000	
NKOWANKOWA-A	00001369	00000	0000	MTOMBENI MBOMBOSHE WILLIAM	1369 NKOWANKOWA-A	RESIDENTIAL	0.0464	400 000	
NKOWANKOWA-A	00001370	00000	0000	NDHLOVU MAHLEBA JOHANNES	1370 NKOWANKOWA-A	RESIDENTIAL	0.2979	600 000	
NKOWANKOWA-A	00001376	00000	0000	CHAUKE VUSIWANA ELIZABETH	1376 NKOWANKOWA-A	RESIDENTIAL	0.0464	200 000	
NKOWANKOWA-A	00001377	00000	0000	MATENDA MOKGADI MARIAN	1377 NKOWANKOWA-A	RESIDENTIAL	0.0464	200 000	
NKOWANKOWA-A	00001378	00000	0000	MAVIKANE GEZANI JOHN	1378 NKOWANKOWA-A	RESIDENTIAL	0.0464	200 000	
NKOWANKOWA-A	00001379	00000	0000	NKUNA NONKULULEKO VICTORIA	1379 NKOWANKOWA-A	RESIDENTIAL	0.0464	550 000	
NKOWANKOWA-A	00001380	00000	0000	PHAKULA SHIBOYANA AMOS	1380 NKOWANKOWA-A	RESIDENTIAL	0.0464	450 000	
NKOWANKOWA-A	00001381	00000	0000	MACHEKE RISENGA EDDIE	1381 NKOWANKOWA-A	RESIDENTIAL	0.0464	200 000	
NKOWANKOWA-A	00001382	00000	0000	MDAKA NKHISAMERI SOPHY	1382 NKOWANKOWA-A	RESIDENTIAL	0.0464	400 000	
NKOWANKOWA-A	00001383	00000	0000	GREATER TZANEEN LOCAL MUNICIPALITY	1383 NKOWANKOWA-A	RESIDENTIAL	0.0464	280 000	
NKOWANKOWA-A	00001384	00000	0000	MATJEKA NDUNGZI JOHN	1384 NKOWANKOWA-A	RESIDENTIAL	0.0464	350 000	
NKOWANKOWA-A	00001385	00000	0000	KUBAYI JOHN	1385 NKOWANKOWA-A	RESIDENTIAL	0.0464	200 000	
NKOWANKOWA-A	00001386	00000	0000	SEBOLA MAKOMA ESTHER	1386 NKOWANKOWA-A	RESIDENTIAL	0.0464	200 000	
NKOWANKOWA-A	00001387	00000	0000	SAMBO ISHMAEL MAHAMBHLEKA	1387 NKOWANKOWA-A	RESIDENTIAL	0.0464	600 000	
NKOWANKOWA-A	00001388	00000	0000	MANZINI NOMINI AGNES	1388 NKOWANKOWA-A	RESIDENTIAL	0.0931	250 000	
NKOWANKOWA-A	00001389	00000	0000	BANYINI SAGILA NABOT	1389 NKOWANKOWA-A	RESIDENTIAL	0.0852	550 000	



GREATER TZANEEN LOCAL MUNICIPALITY

Valuation roll for the period 1 July 2013 - 30 June 2017



REGISTERED OR OTHER DESCRIPTION OF THE PROPERTY				FULL NAMES OF OWNER(S)	CATEGORY DETERMINED IN TERMS OF SECTION 8 OF THE ACT	PHYSICAL ADDRESS OF THE PROPERTY	EXTENT OF THE PROPERTY (H)	MARKET VALUE OF THE PROPERTY	REMARKS
SUBURB	ERFNR	PORTION	UNIT						
NKOWANKOWA-A	00001390	00000	0000	MONYAI HENRY MADIDLALA	1390 NKOWANKOWA-A	RESIDENTIAL	0.0464	300 000	
NKOWANKOWA-A	00001391	00000	0000	MOGOBOYA TAU ADONIA	1391 NKOWANKOWA-A	RESIDENTIAL	0.0464	300 000	
NKOWANKOWA-A	00001392	00000	0000	REKOTSO MAGAWENI MARTIN	1392 NKOWANKOWA-A	RESIDENTIAL	0.0464	300 000	
NKOWANKOWA-A	00001393	00000	0000	MOTAUNG MOSIBIDI NANCY	1393 NKOWANKOWA-A	RESIDENTIAL	0.0464	200 000	
NKOWANKOWA-A	00001394	00000	0000	FUNGENE THANDI CUTHBERT	1394 NKOWANKOWA-A	RESIDENTIAL	0.0464	380 000	
NKOWANKOWA-A	00001395	00000	0000	KUBAYI THOMAS	1395 NKOWANKOWA-A	RESIDENTIAL	0.1022	300 000	
NKOWANKOWA-A	00001396	00000	0000	SHIKWAMBANA MAYEBENI DAVID	1396 NKOWANKOWA-A	RESIDENTIAL	0.0664	550 000	
NKOWANKOWA-A	00001399	00000	0000	KHOSA TINYIKO DOROTHY	1399 NKOWANKOWA-A	RESIDENTIAL	0.0464	200 000	
NKOWANKOWA-A	00001400	00000	0000	MTHEMBI MAGEMAGI REUBEN	1400 NKOWANKOWA-A	RESIDENTIAL	0.0464	450 000	
NKOWANKOWA-A	00001401	00000	0000	NKUNA NHLANGANASWO JOSEPH	1401 NKOWANKOWA-A	RESIDENTIAL	0.0464	200 000	
NKOWANKOWA-A	00001402	00000	0000	GREATER TZANEEN LOCAL MUNICIPALITY	1402 NKOWANKOWA-A	RESIDENTIAL	0.0464	650 000	
NKOWANKOWA-A	00001403	00000	0000	CHIBAMBU MUSA PHILLYS	1403 NKOWANKOWA-A	RESIDENTIAL	0.0464	250 000	
NKOWANKOWA-A	00001404	00000	0000	SITHOLE NOEL BOY	1404 NKOWANKOWA-A	RESIDENTIAL	0.0464	200 000	
NKOWANKOWA-A	00001405	00000	0000	MHANGWANI MAPHAMU ERNEST	1405 NKOWANKOWA-A	RESIDENTIAL	0.0464	500 000	
NKOWANKOWA-A	00001406	00000	0000	SHILUBANE THAKANE JOSEPHINE	1406 NKOWANKOWA-A	RESIDENTIAL	0.0464	500 000	
NKOWANKOWA-A	00001407	00000	0000	PHAKULA ROCKY MAXIXIMANI	1407 NKOWANKOWA-A	RESIDENTIAL	0.0446	600 000	
NKOWANKOWA-A	00001408	00000	0000	SHIKWAMBANA MUZONDIWANA JOSEPH	1408 NKOWANKOWA-A	RESIDENTIAL	0.0446	450 000	
NKOWANKOWA-A	00001409	00000	0000	GREATER TZANEEN LOCAL MUNICIPALITY	1409 NKOWANKOWA-A	RESIDENTIAL	0.0464	200 000	
NKOWANKOWA-A	00001410	00000	0000	SHIBAMBU JOHN	1410 NKOWANKOWA-A	RESIDENTIAL	0.0464	200 000	
NKOWANKOWA-A	00001411	00000	0000	SHANDLALE EZEKIEL ROCKY	1411 NKOWANKOWA-A	RESIDENTIAL	0.0464	550 000	
NKOWANKOWA-A	00001412	00000	0000	KHOZA FANISAM	1412 NKOWANKOWA-A	RESIDENTIAL	0.0464	200 000	
NKOWANKOWA-A	00001413	00000	0000	SHIKIBANA GERTRUDE GRACE	1413 NKOWANKOWA-A	RESIDENTIAL	0.0464	200 000	
NKOWANKOWA-A	00001414	00000	0000	MUSHWANA CHEYEZA SARAH	1414 NKOWANKOWA-A	RESIDENTIAL	0.0464	200 000	
NKOWANKOWA-A	00001415	00000	0000	MAKHUBELE SAMUEL ZAMBIE	1415 NKOWANKOWA-A	RESIDENTIAL	0.0464	550 000	
NKOWANKOWA-A	00001416	00000	0000	RIKHOTSO SHIKWAVI ESLINAH	1416 NKOWANKOWA-A	RESIDENTIAL	0.0464	350 000	
NKOWANKOWA-A	00001417	00000	0000	SHINGANGE MAKHAHELE DENNIS	1417 NKOWANKOWA-A	RESIDENTIAL	0.0912	550 000	
NKOWANKOWA-A	00001419	00000	0000	SHINGANGE MASHILA SAMUEL	1419 NKOWANKOWA-A	RESIDENTIAL	0.0805	450 000	
NKOWANKOWA-A	00001420	00000	0000	CHAUKE XITONGA SIMMY SIMEON	1420 NKOWANKOWA-A	RESIDENTIAL	0.0464	200 000	
NKOWANKOWA-A	00001421	00000	0000	SHILUBANE TAMMY ERNEST	1421 NKOWANKOWA-A	RESIDENTIAL	0.0464	200 000	
NKOWANKOWA-A	00001422	00000	0000	NDALA PETROS	1422 NKOWANKOWA-A	RESIDENTIAL	0.0464	200 000	
NKOWANKOWA-A	00001423	00000	0000	MAWILA PERRY BOY	1423 NKOWANKOWA-A	RESIDENTIAL	0.0464	200 000	
NKOWANKOWA-A	00001424	00000	0000	MBALATI OBED WILLIAM	1424 NKOWANKOWA-A	RESIDENTIAL	0.0541	600 000	
NKOWANKOWA-A	00001425	00000	0000	MDAKA JABULANI WALTER	1425 NKOWANKOWA-A	RESIDENTIAL	0.0620	300 000	
NKOWANKOWA-A	00001426	00000	0000	MATHYE LETHABO VIOLET	1426 NKOWANKOWA-A	RESIDENTIAL	0.0464	200 000	
NKOWANKOWA-A	00001427	00000	0000	THUKETANA MOGEBISA ERNEST	1427 NKOWANKOWA-A	RESIDENTIAL	0.0464	200 000	
NKOWANKOWA-A	00001428	00000	0000	MUSHWANA MOCHABI RACHEL	1428 NKOWANKOWA-A	RESIDENTIAL	0.0464	500 000	
NKOWANKOWA-A	00001429	00000	0000	BALOVI MALANA NORBERT	1429 NKOWANKOWA-A	RESIDENTIAL	0.0464	200 000	
NKOWANKOWA-A	00001430	00000	0000	MAIMELA HITLER JOSEPH	1430 NKOWANKOWA-A	RESIDENTIAL	0.0464	200 000	
NKOWANKOWA-A	00001431	00000	0000	RASEBOTSA MAPELA ELIAS	1431 NKOWANKOWA-A	RESIDENTIAL	0.0464	350 000	
NKOWANKOWA-A	00001432	00000	0000	MUSHWANA MANINYE NORMAN	1432 NKOWANKOWA-A	RESIDENTIAL	0.0464	300 000	



GREATER TZANEEN LOCAL MUNICIPALITY

Valuation roll for the period 1 July 2013 - 30 June 2017



REGISTERED OR OTHER DESCRIPTION OF THE PROPERTY				FULL NAMES OF OWNER(S)	CATEGORY DETERMINED IN TERMS OF SECTION 8 OF THE ACT	PHYSICAL ADDRESS OF THE PROPERTY	EXTENT OF THE PROPERTY (H)	MARKET VALUE OF THE PROPERTY	REMARKS
SUBURB	ERFNR	PORTION	UNIT						
NKOWANKOWA-A	00001437	00000	0000	BALOYI LERATO SANAH	1437 NKOWANKOWA-A	RESIDENTIAL	0.0464	300 000	
NKOWANKOWA-A	00001446	00000	0000	NKOWANKOWA ASSEMBLIES OF GOD	1446 NKOWANKOWA-A	RELIGIOUS USE	0.1399	1 000 000	
NKOWANKOWA-A	00001447	00000	0000	KHUZWAYO SAMUEL HASAHASA	1447 NKOWANKOWA-A	RESIDENTIAL	0.1195	450 000	
NKOWANKOWA-A	00001448	00000	0000	NKHWASHU JULIUS MDANISI	1448 NKOWANKOWA-A	RESIDENTIAL	0.1280	450 000	
NKOWANKOWA-A	00001449	00000	0000	SENGWANE NOBATHEMBU GLADYS	1449 NKOWANKOWA-A	RESIDENTIAL	0.1237	200 000	
NKOWANKOWA-A	00001450	00000	0000	NXUMALO LAURENCE DUMISANI	1450 NKOWANKOWA-A	RESIDENTIAL	0.1194	400 000	
NKOWANKOWA-A	00001451	00000	0000	MBEWE BEATRICE TSAKANI	1451 NKOWANKOWA-A	RESIDENTIAL	0.1150	350 000	
NKOWANKOWA-A	00001452	00000	0000	NTLEMO PHAHLELA JOHANNES	1452 NKOWANKOWA-A	RESIDENTIAL	0.1107	400 000	
NKOWANKOWA-A	00001453	00000	0000	MASINGE MERIAM MANAYILA	1453 NKOWANKOWA-A	RESIDENTIAL	0.1064	350 000	
NKOWANKOWA-A	00001454	00000	0000	SONO JOHN BASIL	1454 NKOWANKOWA-A	RESIDENTIAL	0.1021	350 000	
NKOWANKOWA-A	00001455	00000	0000	NUKERI MARUMBINI GLADYS	1455 NKOWANKOWA-A	RESIDENTIAL	0.1327	500 000	
NKOWANKOWA-A	00001456	00000	0000	HLANKI MUZAMANI GRAIN	1456 NKOWANKOWA-A	RESIDENTIAL	0.1039	600 000	
NKOWANKOWA-A	00001457	00000	0000	MATOBELA TINYIKO ARTHUR	1457 NKOWANKOWA-A	VACANT RESIDENTIAL	0.1096	90 000	
NKOWANKOWA-A	00001458	00000	0000	MATOBELA TINYIKO ARTHOR	1458 NKOWANKOWA-A	RESIDENTIAL	0.0876	220 000	
NKOWANKOWA-A	00001459	00000	0000	BALOI ABEL	1459 NKOWANKOWA-A	RESIDENTIAL	0.0914	450 000	
NKOWANKOWA-A	00001460	00000	0000	NKHWASHU RHAYITHENI FORBERT	1460 NKOWANKOWA-A	RESIDENTIAL	0.0951	550 000	
NKOWANKOWA-A	00001461	00000	0000	NGOBENI MASA NORMA	1461 NKOWANKOWA-A	RESIDENTIAL	0.0989	200 000	
NKOWANKOWA-A	00001462	00000	0000	MANGANYE FANIE	1462 NKOWANKOWA-A	RESIDENTIAL	0.1026	200 000	
NKOWANKOWA-A	00001463	00000	0000	KHUMALO NSINDZISO BISHOP	1463 NKOWANKOWA-A	RESIDENTIAL	0.1063	600 000	
NKOWANKOWA-A	00001464	00000	0000	NKWE POTOKI ISAAC	1464 NKOWANKOWA-A	RESIDENTIAL	0.1101	200 000	
NKOWANKOWA-A	00001465	00000	0000	MHANGWANA PHYLLAH TINTSWALO	1465 NKOWANKOWA-A	RESIDENTIAL	0.1138	600 000	
NKOWANKOWA-A	00001466	00000	0000	MBOWENI MULALENI MACKSON	1466 NKOWANKOWA-A	RESIDENTIAL	0.1176	450 000	
NKOWANKOWA-A	00001467	00000	0000	GREATER TZANEEN LOCAL MUNICIPALITY	1467 NKOWANKOWA-A	RESIDENTIAL	0.1902	550 000	
NKOWANKOWA-A	00001468	00000	0000	GREATER TZANEEN LOCAL MUNICIPALITY	1468 NKOWANKOWA-A	MUNICIPAL	1.3348	700 000	
NKOWANKOWA-A	00001469	00000	0000	GREATER TZANEEN LOCAL MUNICIPALITY	1469 NKOWANKOWA-A	MUNICIPAL	1.5484	1 200 000	
NKOWANKOWA-A	00001470	00000	0000	GREATER TZANEEN LOCAL MUNICIPALITY	1470 NKOWANKOWA-A	STATE OWNED	4.0845	7 000 000	
NKOWANKOWA-A	00001471	00000	0000	GREATER TZANEEN LOCAL MUNICIPALITY	1471 NKOWANKOWA-A	STATE OWNED	1.9402	2 000 000	
NKOWANKOWA-A	00001473	00000	0000	NGOBENI KHEGU JOYCE	1473 NKOWANKOWA-A	RESIDENTIAL	0.0464	200 000	
NKOWANKOWA-A	00001474	00000	0000	NKUNA JOE	1474 NKOWANKOWA-A	RESIDENTIAL	0.0464	200 000	
NKOWANKOWA-A	00001475	00000	0000	GREATER TZANEEN LOCAL MUNICIPALITY	1475 NKOWANKOWA-A	RESIDENTIAL	0.0464	200 000	
NKOWANKOWA-A	00001476	00000	0000	MBOWENI MAGEZI PHINEAS	1476 NKOWANKOWA-A	RESIDENTIAL	0.0464	200 000	
NKOWANKOWA-A	00001477	00000	0000	GREATER TZANEEN LOCAL MUNICIPALITY	1477 NKOWANKOWA-A	RESIDENTIAL	0.0464	250 000	
NKOWANKOWA-A	00001478	00000	0000	KEKANA AMOS SIMON	1478 NKOWANKOWA-A	RESIDENTIAL	0.0464	200 000	
NKOWANKOWA-A	00001479	00000	0000	KHWASHO MASWAKHOMO JOSEPH	1479 NKOWANKOWA-A	RESIDENTIAL	0.0464	350 000	
NKOWANKOWA-A	00001480	00000	0000	BALOYI KHESANE SARAH	1480 NKOWANKOWA-A	RESIDENTIAL	0.0464	450 000	
NKOWANKOWA-A	00001481	00000	0000	MUSHWANA MABALANA SAMUEL	1481 NKOWANKOWA-A	RESIDENTIAL	0.0501	500 000	
NKOWANKOWA-A	00001482	00000	0000	NORTHERN PROVINCE DEVELOPMENT CORP	1482 NKOWANKOWA-A	BUSINESS	4.2272	3 000 000	
NKOWANKOWA-A	00001498	00000	0000	MONGWE HUDSON	1498 NKOWANKOWA-A	RESIDENTIAL	0.0470	200 000	
NKOWANKOWA-A	00001501	00000	0000	BANTOEBELEGINGSKORPORASIE VAN SUID-AFRIKA LT	1501 NKOWANKOWA-A	BUSINESS	1.7533	1 500 000	
NKOWANKOWA-A	00001502	00001	0000	EKONOMIESE ONTWIKKELINGSKORPORASIE LTD	1502 NKOWANKOWA-A	BUSINESS	0.2616	250 000	



GREATER TZANEEN LOCAL MUNICIPALITY

Valuation roll for the period 1 July 2013 - 30 June 2017



REGISTERED OR OTHER DESCRIPTION OF THE PROPERTY				FULL NAMES OF OWNER(S)	CATEGORY DETERMINED IN TERMS OF SECTION 8 OF THE ACT	PHYSICAL ADDRESS OF THE PROPERTY	EXTENT OF THE PROPERTY (H)	MARKET VALUE OF THE PROPERTY	REMARKS
SUBURB	ERFNR	PORTION	UNIT						
NKOWANKOWA-A	00001502	00002	0000	EKONOMIESE ONTWIKKELINGSKORPORASIE LTD	1502 NKOWANKOWA-A	BUSINESS	0.4008	350 000	
NKOWANKOWA-A	00001503	00000	0000	BANTOEBELEGINGSKORPORASIE VAN SUID-AFRIKA LT	1503 NKOWANKOWA-A	BUSINESS	5.5520	4 000 000	
NKOWANKOWA-A	00001505	00000	0000	NUKERI SIBONGILE BETTY	1505 NKOWANKOWA-A	RESIDENTIAL	0.1137	600 000	CONS FROM 168 & 169
NKOWANKOWA-A	00001506	00000	0000	BANTOEBELEGINGSKORPORASIE VAN SUID-AFRIKA LT	1506 NKOWANKOWA-A	BUSINESS	1.0321	800 000	
NKOWANKOWA-A	00001507	00000	0000	MAGEZA'S ENTERPRISES PTY LTD	1507 NKOWANKOWA-A	BUSINESS	1.0512	800 000	
NKOWANKOWA-A	00001508	00000	0000	KHUMALO IVY	1508 NKOWANKOWA-A	RESIDENTIAL	0.1076	250 000	CONS FROM 104 & 105
NKOWANKOWA-A	00001509	00000	0000	MABUZA JACKSON	1509 NKOWANKOWA-A	RESIDENTIAL	0.1147	350 000	
NKOWANKOWA-A	00001510	00000	0000	MUSHWANA SCHOOMBEE DANIEL	1510 NKOWANKOWA-A	BUSINESS	0.1166	250 000	
NKOWANKOWA-A	00001511	00000	0000	MALULEKE FRANS RISENGA SHILWATI	1511 NKOWANKOWA-A	RESIDENTIAL	0.0815	700 000	
NKOWANKOWA-A	00001512	00000	0000	LANGUTELANI	1512 NKOWANKOWA-A	BUSINESS	0.0929	650 000	
NKOWANKOWA-A	00001513	00000	0000	THE REPUBLIC OF SOUTH AFRICA	1513 NKOWANKOWA-A	STATE OWNED	1.1371	5 000 000	
NKOWANKOWA-A	00001514	00000	0000	MALULEKE MAGEZI PHINEAS	1514 NKOWANKOWA-A	RESIDENTIAL	0.0929	450 000	
NKOWANKOWA-A	00001515	00000	0000	SHINGANGE H N	1515 NKOWANKOWA-A	RESIDENTIAL	0.1200	280 000	
NKOWANKOWA-A	00001516	00000	0000	MONGWE FELIX BROWN	1516 NKOWANKOWA-A	RESIDENTIAL	0.0878	550 000	
NKOWANKOWA-A	00001517	00000	0000	THUKETANA MAGAWENI KATE	1517 NKOWANKOWA-A	RESIDENTIAL	0.1147	950 000	
NKOWANKOWA-A	00001519	00000	0000	MABUZA HOSANA SAXON	1519 NKOWANKOWA-A	RESIDENTIAL	0.1773	450 000	
NKOWANKOWA-A	00001520	00000	0000	PONDO MOTORS PTY LTD	1520 NKOWANKOWA-A	BUSINESS	0.2536	300 000	
NKOWANKOWA-A	00001521	00000	0000	MABUZA BEN	1521 NKOWANKOWA-A	RESIDENTIAL	0.0928	300 000	
NKOWANKOWA-A	00001522	00000	0000	NTSANWISI FAMILY TRUST	1522 NKOWANKOWA-A	RESIDENTIAL	0.1708	700 000	CONS FORM 995 & 996
NKOWANKOWA-A	00001523	00000	0000	NTSANWISI PONDO RENE	1523 NKOWANKOWA-A	RESIDENTIAL	0.0992	400 000	CONS FROM 942 & 943
NKOWANKOWA-A	00001524	00000	0000	SHIPALANA DLHAYANI MARY	1524 NKOWANKOWA-A	RESIDENTIAL	0.0929	550 000	
NKOWANKOWA-A	00001525	00000	0000	MBOWENI ELIZABETH PULENG	1525 NKOWANKOWA-A	RESIDENTIAL	0.1243	450 000	
NKOWANKOWA-A	00001526	00000	0000	GREATER TZANEEN LOCAL MUNICIPALITY	1526 NKOWANKOWA-A	MUNICIPAL	0.0000	650 000	
NKOWANKOWA-A	00001527	00000	0000	MAZIBUKO HLENGANE RICHARD	1527 NKOWANKOWA-A	RESIDENTIAL	0.0928	350 000	
NKOWANKOWA-A	00001528	00000	0000	MDUMELA MARANYE GEORGE	1528 NKOWANKOWA-A	RESIDENTIAL	0.0928	380 000	
NKOWANKOWA-A	00001529	00000	0000	LANGA ALFRED SAMUEL	1529 NKOWANKOWA-A	RESIDENTIAL	0.0928	380 000	
NKOWANKOWA-A	00001530	00000	0000	NKUNA JOEL	1530 NKOWANKOWA-A	RESIDENTIAL	0.0993	300 000	
NKOWANKOWA-A	00001532	00000	0000	MHLONGO MARY THANDI	1532 NKOWANKOWA-A	RESIDENTIAL	0.0966	500 000	CONS FROM 194 & 195
NKOWANKOWA-A	00001533	00000	0000	MHLARE NKHESANE JOHANNA	1533 NKOWANKOWA-A	RESIDENTIAL	0.0929	500 000	CONS FROM 935 & 936
NKOWANKOWA-A	00001534	00000	0000	MTHOMBENI MATIME SMUTS	1534 NKOWANKOWA-A	RESIDENTIAL	0.0902	350 000	
NKOWANKOWA-A	00001535	00000	0000	MATHEBULA HLENGANE NELSON	1535 NKOWANKOWA-A	RESIDENTIAL	0.0929	350 000	CONS FROM 937 & 938
NKOWANKOWA-A	00001536	00000	0000	BALOYI HITLER ROBERT	1536 NKOWANKOWA-A	RESIDENTIAL	0.0929	400 000	CONS FROM 933 & 934
NKOWANKOWA-A	00001537	00000	0000	MUSHWANA HLEKANI IRENE	1537 NKOWANKOWA-A	RESIDENTIAL	0.2177	950 000	CONS FROM 1372, 1373, 1440 & 1441
NKOWANKOWA-A	00001538	00000	0000	MHLONGO HLENGANE PIET	1538 NKOWANKOWA-A	RESIDENTIAL	0.1278	300 000	
NKOWANKOWA-A	00001539	00000	0000	MATIVANDELELA JAMES DAVID	1539 NKOWANKOWA-A	BUSINESS	0.0760	400 000	
NKOWANKOWA-A	00001540	00000	0000	GREATER TZANEEN LOCAL MUNICIPALITY	1540 NKOWANKOWA-A	BUSINESS	0.0611	100 000	
NKOWANKOWA-A	00001550	00000	0000	HETISANI GODFREY NTSANWISI	1550 NKOWANKOWA-A	RESIDENTIAL	0.1712	350 000	
NKOWANKOWA-A	00001552	00000	0000	SHIRINDI FAMAND JOSIAH	1552 NKOWANKOWA-A	RESIDENTIAL	0.1230	300 000	CONS FROM 921 & 922
NKOWANKOWA-A	00001554	00000	0000	MAVANGWA MANTWA EVELYN	1554 NKOWANKOWA-A	RESIDENTIAL	0.0928	700 000	CONS FROM 1438 & 1439
NKOWANKOWA-A	00001556	00000	0000	NGOBENI EDISON EDDY	1556 NKOWANKOWA-A	RESIDENTIAL	0.0928	550 000	CONS FROM 1433 & 1434



GREATER TZANEEN LOCAL MUNICIPALITY

Valuation roll for the period 1 July 2013 - 30 June 2017



REGISTERED OR OTHER DESCRIPTION OF THE PROPERTY				FULL NAMES OF OWNER(S)	CATEGORY DETERMINED IN TERMS OF SECTION 8 OF THE ACT	PHYSICAL ADDRESS OF THE PROPERTY	EXTENT OF THE PROPERTY (H)	MARKET VALUE OF THE PROPERTY	REMARKS
SUBURB	ERFNR	PORTION	UNIT						
NKOWANKOWA-A	00001557	00000	0000	MTHEMBI MUGUPANA SAMUEL	1557 NKOWANKOWA-A	RESIDENTIAL	0.0902	600 000	CONS FROM 1351 & 1352
NKOWANKOWA-A	00001558	00000	0000	GANA MATSHAPOLA SAMUEL	1558 NKOWANKOWA-A	RESIDENTIAL	0.0928	450 000	CONS FROM 1329 & 1330
NKOWANKOWA-A	00001559	00000	0000	MTHOMBENI JOYIYANA KENNETH	1559 NKOWANKOWA-A	RESIDENTIAL	0.1217	280 000	
NKOWANKOWA-A	00001560	00000	0000	MOKHONDO JARIMAN PIET	1560 NKOWANKOWA-A	RESIDENTIAL	0.0928	350 000	
NKOWANKOWA-A	00001561	00000	0000	MATIVANDLELA JAMES DAVID N	1561 NKOWANKOWA-A	VACANT RESIDENTIAL	0.1636	110 000	
NKOWANKOWA-A	00001562	00000	0000	MAHLALELA JOSIAH	1562 NKOWANKOWA-A	RESIDENTIAL	0.0951	200 000	
NKOWANKOWA-A	00001563	00000	0000	MABALE TSAKANI ASNATHI	1563 NKOWANKOWA-A	RESIDENTIAL	0.0940	200 000	
NKOWANKOWA-A	00001564	00000	0000	MABUZA MADANCI AGNES	1564 NKOWANKOWA-A	RESIDENTIAL	0.0769	500 000	
NKOWANKOWA-A	00001565	00000	0000	SIBANDA JOSHUA	1565 NKOWANKOWA-A	RESIDENTIAL	0.0770	450 000	
NKOWANKOWA-A	00001566	00000	0000	NYOKANE JULY MAGEZI	1566 NKOWANKOWA-A	RESIDENTIAL	0.0770	300 000	
NKOWANKOWA-A	00001567	00000	0000	MHLARHI DAVID DOMASI	1567 NKOWANKOWA-A	RESIDENTIAL	0.0770	500 000	
NKOWANKOWA-A	00001568	00000	0000	SHANGAAN/TSONGA DEVELOPMENT CORP LTD	1568 NKOWANKOWA-A	RESIDENTIAL	0.0770	300 000	
NKOWANKOWA-A	00001569	00000	0000	MLUNGISI NTSANWISI	1569 NKOWANKOWA-A	RESIDENTIAL	0.0770	400 000	
NKOWANKOWA-A	00001570	00000	0000	SHIVAMBU DERICK	1570 NKOWANKOWA-A	RESIDENTIAL	0.0770	250 000	
NKOWANKOWA-A	00001571	00000	0000	SHILUBANA NWAMAKARINGE CATHERINE	1571 NKOWANKOWA-A	RESIDENTIAL	0.0809	600 000	
NKOWANKOWA-A	00001572	00000	0000	MATHYE SHIMATI ROY	1572 NKOWANKOWA-A	RESIDENTIAL	0.0809	350 000	
NKOWANKOWA-A	00001573	00000	0000	MANGALANA ROBERT MANGALANA	1573 NKOWANKOWA-A	RESIDENTIAL	0.0770	350 000	
NKOWANKOWA-A	00001574	00000	0000	LEBEA MATLALA PETRUS	1574 NKOWANKOWA-A	RESIDENTIAL	0.0770	350 000	
NKOWANKOWA-A	00001575	00000	0000	SHANGAAN/TSONGA ONTWIKKELINGSKORPORASIE LTD	1575 NKOWANKOWA-A	RESIDENTIAL	0.0770	300 000	
NKOWANKOWA-A	00001576	00000	0000	MUSHWANA TLAKULA RODGERS	1576 NKOWANKOWA-A	RESIDENTIAL	0.0770	300 000	
NKOWANKOWA-A	00001577	00000	0000	ZONDI MHANGWANA OLIZINA	1577 NKOWANKOWA-A	RESIDENTIAL	0.0770	300 000	
NKOWANKOWA-A	00001578	00000	0000	NKUNA LYDIA	1578 NKOWANKOWA-A	RESIDENTIAL	0.0770	300 000	
NKOWANKOWA-A	00001579	00000	0000	BALOYI BESSIE	1579 NKOWANKOWA-A	RESIDENTIAL	0.0723	300 000	
NKOWANKOWA-A	00001580	00000	0000	TIHUHLU SIDNEY SUNDU	1580 NKOWANKOWA-A	RESIDENTIAL	0.0937	600 000	
NKOWANKOWA-A	00001581	00000	0000	MANYIKE THOMPSON M	1581 NKOWANKOWA-A	RESIDENTIAL	0.0842	350 000	
NKOWANKOWA-A	00001582	00000	0000	GOLELE GEZANI ROBERT	1582 NKOWANKOWA-A	RESIDENTIAL	0.0704	300 000	
NKOWANKOWA-A	00001583	00000	0000	MBHALATI MZAMANI SAMUEL	1583 NKOWANKOWA-A	RESIDENTIAL	0.0637	350 000	
NKOWANKOWA-A	00001584	00000	0000	MTHENJANE DUMADUMA OLLIE	1584 NKOWANKOWA-A	RESIDENTIAL	0.0720	750 000	
NKOWANKOWA-A	00001585	00000	0000	KHOZA JOHN	1585 NKOWANKOWA-A	RESIDENTIAL	0.0848	300 000	
NKOWANKOWA-A	00001586	00000	0000	MUSHWANA MOKGADI MAGDELINE	1586 NKOWANKOWA-A	RESIDENTIAL	0.0984	300 000	
NKOWANKOWA-A	00001588	00000	0000	TEBA PROP TRUST	1588 NKOWANKOWA-A	BUSINESS	0.7181	400 000	
NKOWANKOWA-A	00001589	00000	0000	SHILUVANE ETHEL MAKAMUNI	1589 NKOWANKOWA-A	RESIDENTIAL	0.1546	250 000	CONS FROM 919 & 920
NKOWANKOWA-A	00001590	00000	0000	MUSHWANA GEZANE MICHAEL	1590 NKOWANKOWA-A	RESIDENTIAL	0.1156	450 000	
NKOWANKOWA-A	00001591	00000	0000	SHIHUNDLA NHLAWULETI PHILLIP	1591 NKOWANKOWA-A	RESIDENTIAL	0.0928	450 000	CONS FROM 1336 & 1337
NKOWANKOWA-A	00001592	00000	0000	GREATER TZANEEN LOCAL MUNICIPALITY	1592 NKOWANKOWA-A	MUNICIPAL	0.8499	6 000 000	
NKOWANKOWA-A	00001593	00000	0000	RIKHOTSO PAUL QITIMUZI	1593 NKOWANKOWA-A	RESIDENTIAL	0.1774	500 000	CONS FROM 917 & 918
NKOWANKOWA-A	00001594	00000	0000	MAYIMELE BUTI SAMEWILL	1594 NKOWANKOWA-A	RESIDENTIAL	0.1462	380 000	CONS FROM 924 & 925
NKOWANKOWA-A	00001595	00000	0000	SHIBAMBU EDWARD	1595 NKOWANKOWA-A	RESIDENTIAL	0.0928	400 000	
NKOWANKOWA-A	00001596	00000	0000	SHINGANGE MASHISHIMALE PANIEL	1596 NKOWANKOWA-A	RESIDENTIAL	0.1304	550 000	
NKOWANKOWA-A	00001598	00000	0000	MOROKOLO MPHO MATSEAPATLA	1598 NKOWANKOWA-A	RESIDENTIAL	0.0928	600 000	



GREATER TZANEEN LOCAL MUNICIPALITY

Valuation roll for the period 1 July 2013 - 30 June 2017



REGISTERED OR OTHER DESCRIPTION OF THE PROPERTY				FULL NAMES OF OWNER(S)	CATEGORY DETERMINED IN TERMS OF SECTION 8 OF THE ACT	PHYSICAL ADDRESS OF THE PROPERTY	EXTENT OF THE PROPERTY (H)	MARKET VALUE OF THE PROPERTY	REMARKS
SUBURB	ERFNR	PORTION	UNIT						
NKOWANKOWA-A	00001600	00000	0000	GREATER TZANEEN LOCAL MUNICIPALITY	1600 NKOWANKOWA-A	RESIDENTIAL	0.0446	350 000	
NKOWANKOWA-A	00001601	00000	0000	MBHALATI ELLAH NTOMBIZODWA	1601 NKOWANKOWA-A	RESIDENTIAL	0.0465	280 000	
NKOWANKOWA-A	00001602	00000	0000	MALULEKE SUPERINTENDENT	1602 NKOWANKOWA-A	RESIDENTIAL	0.0465	450 000	
NKOWANKOWA-A	00001603	00000	0000	SEOKA NGWAKO FANIE	1603 NKOWANKOWA-A	RESIDENTIAL	0.0813	250 000	
NKOWANKOWA-A	00001604	00000	0000	MATHEBULA TINTSWALO SAMUEL	1604 NKOWANKOWA-A	RESIDENTIAL	0.0813	450 000	
NKOWANKOWA-A	00001605	00000	0000	KHOSA BUTANI ADAM	1605 NKOWANKOWA-A	RESIDENTIAL	0.0813	280 000	
NKOWANKOWA-A	00001606	00000	0000	GREATER TZANEEN LOCAL MUNICIPALITY	1606 NKOWANKOWA-A	RESIDENTIAL	0.0000	280 000	
NKOWANKOWA-A	00001607	00000	0000	MONGWE UNICE	1607 NKOWANKOWA-A	RESIDENTIAL	0.0675	280 000	
NKOWANKOWA-A	00001608	00000	0000	MKHABELE NKENSANI RUTH	1608 NKOWANKOWA-A	RESIDENTIAL	0.0569	350 000	
NKOWANKOWA-A	00001609	00000	0000	GREATER TZANEEN LOCAL MUNICIPALITY	1609 NKOWANKOWA-A	RESIDENTIAL	0.0464	200 000	
NKOWANKOWA-A	00001610	00000	0000	GREATER TZANEEN LOCAL MUNICIPALITY	1610 NKOWANKOWA-A	RESIDENTIAL	0.0464	200 000	
NKOWANKOWA-A	00001611	00000	0000	DIKHOKETSO MOLOPA DALTON	1611 NKOWANKOWA-A	RESIDENTIAL	0.0464	400 000	
NKOWANKOWA-A	00001612	00000	0000	NKUNA KHAZAMULA PIET	1612 NKOWANKOWA-A	RESIDENTIAL	0.0464	250 000	
NKOWANKOWA-A	00001613	00000	0000	SHIVURI JONAS ISHMAEL	1613 NKOWANKOWA-A	RESIDENTIAL	0.0464	260 000	
NKOWANKOWA-A	00001614	00000	0000	MTHEMBI GWAGWENI GODFREY	1614 NKOWANKOWA-A	RESIDENTIAL	0.0446	200 000	
NKOWANKOWA-A	00001615	00000	0000	SHOKO HOLIDAY GAHAZA	1615 NKOWANKOWA-A	RESIDENTIAL	0.0465	250 000	
NKOWANKOWA-A	00001616	00000	0000	MTEBULE LINDA	1616 NKOWANKOWA-A	RESIDENTIAL	0.0465	380 000	
NKOWANKOWA-A	00001617	00000	0000	MANABE PATRICK MACKSON	1617 NKOWANKOWA-A	RESIDENTIAL	0.0465	250 000	
NKOWANKOWA-A	00001618	00000	0000	NKUNA XITLHELANI MUNGU PATRICK	1618 NKOWANKOWA-A	RESIDENTIAL	0.0465	250 000	
NKOWANKOWA-A	00001619	00000	0000	MACHIMANA ALBERT	1619 NKOWANKOWA-A	RESIDENTIAL	0.0465	300 000	
NKOWANKOWA-A	00001620	00000	0000	MHLONGO KHOMBOMUNI ELISA	1620 NKOWANKOWA-A	RESIDENTIAL	0.0465	380 000	
NKOWANKOWA-A	00001621	00000	0000	MACHETTE MATOME PETRUS	1621 NKOWANKOWA-A	RESIDENTIAL	0.0446	280 000	
NKOWANKOWA-A	00001622	00000	0000	GREATER TZANEEN LOCAL MUNICIPALITY	1622 NKOWANKOWA-A	RESIDENTIAL	0.0910	400 000	CONS FROM 579 & 580
NKOWANKOWA-A	00001623	00000	0000	SHILUBANE RISENGA PIET	1623 NKOWANKOWA-A	RESIDENTIAL	0.0928	600 000	
NKOWANKOWA-A	00001624	00000	0000	MASHENGETE SHIDYOHU JOAS	1624 NKOWANKOWA-A	RESIDENTIAL	0.0928	800 000	
NKOWANKOWA-A	00001625	00000	0000	SHINGANGE MADAKWILE GEOFREY	1625 NKOWANKOWA-A	RESIDENTIAL	0.0928	400 000	CONS FROM 1397 & 1398
NKOWANKOWA-A	00001626	00000	0000	NKUNA HUDSON TIMOTHY	1626 NKOWANKOWA-A	RESIDENTIAL	0.0928	700 000	CONS FROM 1435 & 1436
NKOWANKOWA-A	00001627	00000	0000	GREATER TZANEEN LOCAL MUNICIPALITY	1627 NKOWANKOWA-A	BUSINESS	0.5074	800 000	CONS FROM 217 & 218
NKOWANKOWA-A	00001628	00000	0000	GREATER TZANEEN LOCAL MUNICIPALITY	1628 NKOWANKOWA-A	MUNICIPAL	1.2418	1 000 000	
NKOWANKOWA-A	00001629	00001	0000	SHINGANE HEBRON NKIYASI	1629 NKOWANKOWA-A	RESIDENTIAL	0.0288	30 000	
NKOWANKOWA-A	00001629	00002	0000	SIMATA DIRAIVA SAMUEL	1629 NKOWANKOWA-A	RESIDENTIAL	0.0288	300 000	
NKOWANKOWA-A	00001629	00003	0000	SIMATA DIRAIVA SAMUEL	1629 NKOWANKOWA-A	RESIDENTIAL	0.0288	300 000	
NKOWANKOWA-A	00001629	00004	0000	MHLONGO CORDELIA SYLVIA	1629 NKOWANKOWA-A	RESIDENTIAL	0.0288	300 000	
NKOWANKOWA-A	00001629	00005	0000	SHIKWAMBANA HITEKANI CLAUDIAH	1629 NKOWANKOWA-A	RESIDENTIAL	0.0288	50 000	
NKOWANKOWA-A	00001629	00006	0000	MABUNDA SARAH TINTSWALO	1629 NKOWANKOWA-A	RESIDENTIAL	0.0288	120 000	
NKOWANKOWA-A	00001629	00007	0000	SIMATA DIRAIVA SAMUEL	1629 NKOWANKOWA-A	RESIDENTIAL	0.0304	50 000	
NKOWANKOWA-A	00001629	00008	0000	SIMATA DIRAIVA SAMUEL	1629 NKOWANKOWA-A	RESIDENTIAL	0.0271	150 000	
NKOWANKOWA-A	00001629	00009	0000	SIMATA DIRAIVA SAMUEL	1629 NKOWANKOWA-A	RESIDENTIAL	0.0315	50 000	
NKOWANKOWA-A	00001629	00010	0000	SIMATA DIRAIVA SAMUEL	1629 NKOWANKOWA-A	RESIDENTIAL	0.0382	50 000	
NKOWANKOWA-A	00001629	00011	0000	NKUNA PATRICK MAKAYELA & ANNICKY DORAH	1629 NKOWANKOWA-A	RESIDENTIAL	0.0340	50 000	



GREATER TZANEEN LOCAL MUNICIPALITY

Valuation roll for the period 1 July 2013 - 30 June 2017



REGISTERED OR OTHER DESCRIPTION OF THE PROPERTY				FULL NAMES OF OWNER(S)	CATEGORY DETERMINED IN TERMS OF SECTION 8 OF THE ACT	PHYSICAL ADDRESS OF THE PROPERTY	EXTENT OF THE PROPERTY (H)	MARKET VALUE OF THE PROPERTY	REMARKS
SUBURB	ERFNR	PORTION	UNIT						
NKOWANKOWA-A	00001629	00012	0000	NKUNA CONSTANCE	1629 NKOWANKOWA-A	RESIDENTIAL	0.0340	50 000	
NKOWANKOWA-A	00001629	00013	0000	SIMATA DIRAIVA SAMUEL	1629 NKOWANKOWA-A	RESIDENTIAL	0.0323	50 000	
NKOWANKOWA-A	00001630	00001	0000	SIMATA DIRAIVA SAMUEL	1630 NKOWANKOWA-A	VACANT RESIDENTIAL	0.0323	50 000	
NKOWANKOWA-A	00001630	00002	0000	SIMATA DIRAIVA SAMUEL	1630 NKOWANKOWA-A	VACANT RESIDENTIAL	0.0340	50 000	
NKOWANKOWA-A	00001630	00003	0000	SIMATA DIRAIVA SAMUEL	1630 NKOWANKOWA-A	VACANT RESIDENTIAL	0.0340	50 000	
NKOWANKOWA-A	00001630	00004	0000	MARINGA VUSIMUZI WILLIE	1630 NKOWANKOWA-A	VACANT RESIDENTIAL	0.0382	50 000	
NKOWANKOWA-A	00001630	00005	0000	SIMATA DIRAIVA SAMUEL	1630 NKOWANKOWA-A	VACANT RESIDENTIAL	0.0315	50 000	
NKOWANKOWA-A	00001630	00006	0000	SIMATA DIRAIVA SAMUEL	1630 NKOWANKOWA-A	VACANT RESIDENTIAL	0.0293	50 000	
NKOWANKOWA-A	00001630	00007	0000	SIMATA DIRAIVA SAMUEL	1630 NKOWANKOWA-A	VACANT RESIDENTIAL	0.0282	50 000	
NKOWANKOWA-A	00001630	00008	0000	SIMATA DIRAIVA SAMUEL	1630 NKOWANKOWA-A	VACANT RESIDENTIAL	0.0287	50 000	
NKOWANKOWA-A	00001630	00009	0000	SIMATA DIRAIVA SAMUEL	1630 NKOWANKOWA-A	VACANT RESIDENTIAL	0.0287	50 000	
NKOWANKOWA-A	00001630	00010	0000	SIMATA DIRAIVA SAMUEL	1630 NKOWANKOWA-A	VACANT RESIDENTIAL	0.0287	50 000	
NKOWANKOWA-A	00001630	00011	0000	SIMATA DIRAIVA SAMUEL	1630 NKOWANKOWA-A	VACANT RESIDENTIAL	0.0287	50 000	
NKOWANKOWA-A	00001630	00012	0000	SIMATA DIRAIVA SAMUEL	1630 NKOWANKOWA-A	VACANT RESIDENTIAL	0.0287	50 000	
NKOWANKOWA-A	00001630	00013	0000	SIMATA DIRAIVA SAMUEL	1630 NKOWANKOWA-A	VACANT RESIDENTIAL	0.0287	50 000	
NKOWANKOWA-A	00001631	00000	0000	GREATER TZANEEN LOCAL MUNICIPALITY	1631 NKOWANKOWA-A	MUNICIPAL	0.6667	1 500 000	
NKOWANKOWA-A	00001632	00000	0000	GREATER TZANEEN LOCAL MUNICIPALITY	1632 NKOWANKOWA-A	BUSINESS	0.0769	200 000	
NKOWANKOWA-A	00001633	00000	0000	GREATER TZANEEN LOCAL MUNICIPALITY	1633 NKOWANKOWA-A	BUSINESS	0.0611	200 000	
NKOWANKOWA-A	00001634	00000	0000	GREATER TZANEEN LOCAL MUNICIPALITY	1634 NKOWANKOWA-A	BUSINESS	0.2510	400 000	
NKOWANKOWA-A	00001638	00000	0000	MAPLANGA ARCHIBALD MASIA	1638 NKOWANKOWA-A	RESIDENTIAL	0.0777	500 000	
NKOWANKOWA-A	00001639	00000	0000	NGOBENI EMILINA REGINAH	1639 NKOWANKOWA-A	RESIDENTIAL	0.0735	350 000	
NKOWANKOWA-A	00001640	00000	0000	SHINGANGE DATI JACKSON	1640 NKOWANKOWA-A	RESIDENTIAL	0.0735	600 000	
NKOWANKOWA-A	00001641	00000	0000	BAMBISA MASHAWU ROBERT	1641 NKOWANKOWA-A	VACANT RESIDENTIAL	0.0735	90 000	
NKOWANKOWA-A	00001644	00000	0000	GREATER TZANEEN LOCAL MUNICIPALITY	1644 NKOWANKOWA-A	RESIDENTIAL	0.0668	200 000	
NKOWANKOWA-A	00001645	00000	0000	TWALA SHIHANGALASI ABEL	1645 NKOWANKOWA-A	RESIDENTIAL	0.0662	450 000	
NKOWANKOWA-A	00001646	00000	0000	MABULWANA CLIFF	1646 NKOWANKOWA-A	RESIDENTIAL	0.0668	350 000	
NKOWANKOWA-A	00001647	00000	0000	MGIMETI JEANETH JENITA	1647 NKOWANKOWA-A	RESIDENTIAL	0.0805	350 000	
NKOWANKOWA-A	00001648	00000	0000	MACHIMANA JONAS	1648 NKOWANKOWA-A	RESIDENTIAL	0.0805	380 000	
NKOWANKOWA-A	00001649	00000	0000	NDHUNDHUMA ZHUKOV AMOS NKUNA	1649 NKOWANKOWA-A	RESIDENTIAL	0.0805	500 000	
NKOWANKOWA-A	00001650	00000	0000	SHIRILELE GEZANI THOMAS	1650 NKOWANKOWA-A	RESIDENTIAL	0.0898	450 000	
NKOWANKOWA-A	00001651	00000	0000	MATIVANDLELA GETRUDE DAISY	1651 NKOWANKOWA-A	RESIDENTIAL	0.0898	300 000	
NKOWANKOWA-A	00001652	00000	0000	ZWANE MANYAU FRANKLYN	1652 NKOWANKOWA-A	RESIDENTIAL	0.0805	450 000	
NKOWANKOWA-A	00001653	00000	0000	MARHANELE MAKISI MAX	1653 NKOWANKOWA-A	RESIDENTIAL	0.0805	500 000	
NKOWANKOWA-A	00001654	00000	0000	MARHANELE RESIMATE JOEL	1654 NKOWANKOWA-A	RESIDENTIAL	0.0741	400 000	
NKOWANKOWA-A	00001655	00000	0000	RIHLAMPFU JAMES RIKHIZANA	1655 NKOWANKOWA-A	RESIDENTIAL	0.0741	400 000	
NKOWANKOWA-A	00001656	00000	0000	MUSHWANA PALA SAMUEL	1656 NKOWANKOWA-A	RESIDENTIAL	0.0735	350 000	
NKOWANKOWA-A	00001659	00000	0000	SHIMANGE OSCAR CHRISTOPHER	1659 NKOWANKOWA-A	RESIDENTIAL	0.0735	550 000	
NKOWANKOWA-A	00001660	00000	0000	MHLONGO SHIRILELE ARISON	1660 NKOWANKOWA-A	RESIDENTIAL	0.0777	350 000	
NKOWANKOWA-A	00001661	00000	0000	GEREFORMEERDE KERK LAEVELD	1661 NKOWANKOWA-A	RELIGIOUS USE	0.1306	350 000	
NKOWANKOWA-A	00001661	00001	0000	GREATER TZANEEN LOCAL MUNICIPALITY	1661 NKOWANKOWA-A	MUNICIPAL	0.0330	50 000	



GREATER TZANEEN LOCAL MUNICIPALITY

Valuation roll for the period 1 July 2013 - 30 June 2017



REGISTERED OR OTHER DESCRIPTION OF THE PROPERTY				FULL NAMES OF OWNER(S)	CATEGORY DETERMINED IN TERMS OF SECTION 8 OF THE ACT	PHYSICAL ADDRESS OF THE PROPERTY	EXTENT OF THE PROPERTY (H)	MARKET VALUE OF THE PROPERTY	REMARKS
SUBURB	ERFNR	PORTION	UNIT						
NKOWANKOWA-A	00001662	00000	0000	BALOYI BUSISIWE HELEN	1662 NKOWANKOWA-A	RESIDENTIAL	0.0824	600 000	
NKOWANKOWA-A	00001663	00000	0000	CHAVANGU BROWN DAVULA	1663 NKOWANKOWA-A	RESIDENTIAL	0.0829	380 000	
NKOWANKOWA-A	00001664	00000	0000	MAAKANA IRENE KHOMOTJO	1664 NKOWANKOWA-A	RESIDENTIAL	0.0830	380 000	
NKOWANKOWA-A	00001665	00000	0000	MASHILA ROBERT PHAMBANA	1665 NKOWANKOWA-A	RESIDENTIAL	0.0825	400 000	
NKOWANKOWA-A	00001666	00000	0000	MAHOLOVELA THOKOZILE GLADNESS	1666 NKOWANKOWA-A	RESIDENTIAL	0.0825	450 000	
NKOWANKOWA-A	00001667	00000	0000	MASWANGANYI THEMBANE BERNARD	1667 NKOWANKOWA-A	RESIDENTIAL	0.0813	500 000	
NKOWANKOWA-A	00001670	00000	0000	GREATER TZANEEN LOCAL MUNICIPALITY	1670 NKOWANKOWA-A	MUNICIPAL	0.0851	90 000	
NKOWANKOWA-A	00001671	00000	0000	GREATER TZANEEN LOCAL MUNICIPALITY	1671 NKOWANKOWA-A	MUNICIPAL	0.0540	90 000	
NKOWANKOWA-A	00001672	00000	0000	GREATER TZANEEN LOCAL MUNICIPALITY	1672 NKOWANKOWA-A	MUNICIPAL	0.0540	90 000	
NKOWANKOWA-A	00001673	00000	0000	GREATER TZANEEN LOCAL MUNICIPALITY	1673 NKOWANKOWA-A	MUNICIPAL	0.0540	90 000	
NKOWANKOWA-A	00001674	00000	0000	GREATER TZANEEN LOCAL MUNICIPALITY	1674 NKOWANKOWA-A	MUNICIPAL	0.0540	90 000	
NKOWANKOWA-A	00001675	00000	0000	GREATER TZANEEN LOCAL MUNICIPALITY	1675 NKOWANKOWA-A	MUNICIPAL	0.0540	90 000	
NKOWANKOWA-A	00001676	00000	0000	GREATER TZANEEN LOCAL MUNICIPALITY	1676 NKOWANKOWA-A	MUNICIPAL	0.0540	90 000	
NKOWANKOWA-A	00001677	00000	0000	GREATER TZANEEN LOCAL MUNICIPALITY	1677 NKOWANKOWA-A	MUNICIPAL	0.0603	90 000	
NKOWANKOWA-A	00001678	00000	0000	MUSHWANA SHIGOLOZA THOMAS	1678 NKOWANKOWA-A	VACANT RESIDENTIAL	0.0837	90 000	
NKOWANKOWA-A	00001679	00000	0000	GREATER TZANEEN LOCAL MUNICIPALITY	1679 NKOWANKOWA-A	MUNICIPAL	0.0750	90 000	
NKOWANKOWA-A	00001680	00000	0000	GREATER TZANEEN LOCAL MUNICIPALITY	1680 NKOWANKOWA-A	MUNICIPAL	0.0828	90 000	
NKOWANKOWA-A	00001681	00000	0000	GREATER TZANEEN LOCAL MUNICIPALITY	1681 NKOWANKOWA-A	MUNICIPAL	0.0662	90 000	
NKOWANKOWA-A	00001682	00000	0000	GREATER TZANEEN LOCAL MUNICIPALITY	1682 NKOWANKOWA-A	MUNICIPAL	0.0750	90 000	
NKOWANKOWA-A	00001683	00000	0000	GREATER TZANEEN LOCAL MUNICIPALITY	1683 NKOWANKOWA-A	MUNICIPAL	0.0762	90 000	
NKOWANKOWA-A	00001684	00000	0000	GAISA MAKHAILE HENDRIETTA	1684 NKOWANKOWA-A	RESIDENTIAL	0.0928	300 000	CONS FROM 940 & 941
NKOWANKOWA-A	00001688	00000	0000	MUHLARI PETER	1688 NKOWANKOWA-A	RESIDENTIAL	0.0910	800 000	CONS FROM 1349 & 1350
NKOWANKOWA-A	00001689	00000	0000	MACHEBE NIMROD THAPELO	1689 NKOWANKOWA-A	BUSINESS	0.1230	120 000	
NKOWANKOWA-A	00001690	00000	0000	BALOYI JIM SIKHETO	1690 NKOWANKOWA-A	BUSINESS	0.0451	200 000	
NKOWANKOWA-A	00001691	00000	0000	GREATER TZANEEN LOCAL MUNICIPALITY	1691 NKOWANKOWA-A	MUNICIPAL	0.0288	50 000	
NKOWANKOWA-A	00001696	00000	0000	SHILUBANA BROWN	1696 NKOWANKOWA-A	BUSINESS	0.0868	220 000	
NKOWANKOWA-A	00001697	00000	0000	THUKETANA TSIKWANE BEBETA	1697 NKOWANKOWA-A	BUSINESS	0.0868	350 000	
NKOWANKOWA-A	00001699	00000	0000	MABUNDA MATEU SOLOMON	1699 NKOWANKOWA-A	RESIDENTIAL	0.0973	450 000	
NKOWANKOWA-A	00001700	00001	0000	NDHLOVU JUDAS MASUNGI	1700 NKOWANKOWA-A	BUSINESS	0.0578	350 000	
NKOWANKOWA-A	00001700	00003	0000	MUNISI ANDREAS	1700 NKOWANKOWA-A	BUSINESS	0.0947	120 000	
NKOWANKOWA-A	00001701	00001	0000	MASHELE GEORGE PATTISON	1701 NKOWANKOWA-A	BUSINESS	0.1554	200 000	
NKOWANKOWA-A	00001701	00002	0000	MONGWE NKATEKO GIFT	1701 NKOWANKOWA-A	RESIDENTIAL	0.0779	350 000	
NKOWANKOWA-A	00001701	00003	0000	MONGWE TINTSWALO EUNICE	1701 NKOWANKOWA-A	RESIDENTIAL	0.0641	450 000	
NKOWANKOWA-A	00001706	00000	0000	MATHYE NCHIMI ISAAC & GRACE ASSISTANCE	1706 NKOWANKOWA-A	RESIDENTIAL	0.1470	1 200 000	CONS FROM 1657 & 1658
NKOWANKOWA-A	00001707	00000	0000	GUDHLUZA BEAUTY	1707 NKOWANKOWA-A	RESIDENTIAL	0.1054	700 000	€
NKOWANKOWA-A	00001708	00000	0000	MKHATSHANE WILLIAM MBOMBI	1708 NKOWANKOWA-A	RESIDENTIAL	0.1241	200 000	
NKOWANKOWA-A	00001709	00000	0000	MALULEKE MKHATSHANE WILLIAM	1709 NKOWANKOWA-A	RESIDENTIAL	0.0928	500 000	CONS FROM 1366 & 1367
NKOWANKOWA-A	00001710	00000	0000	MATHEBULA FANYANA THOMAS	1710 NKOWANKOWA-A	RESIDENTIAL	0.1540	350 000	CONS FROM 1642 & 1643
NKOWANKOWA-A	00001711	00000	0000	MBOMBI MATJIYA JAMES	1711 NKOWANKOWA-A	RESIDENTIAL	0.1158	700 000	CONS FROM 106 & 107
NKOWANKOWA-A	00001712	00000	0000	MAKARINGE FANISA ANNAH	1712 NKOWANKOWA-A	RESIDENTIAL	0.0929	950 000	



GREATER TZANEEN LOCAL MUNICIPALITY

Valuation roll for the period 1 July 2013 - 30 June 2017



REGISTERED OR OTHER DESCRIPTION OF THE PROPERTY				FULL NAMES OF OWNER(S)	CATEGORY DETERMINED IN TERMS OF SECTION 8 OF THE ACT	PHYSICAL ADDRESS OF THE PROPERTY	EXTENT OF THE PROPERTY (H)	MARKET VALUE OF THE PROPERTY	REMARKS
SUBURB	ERFNR	PORTION	UNIT						
NKOWANKOWA-A	00001734	00000	0000	SHIBAMBU MONSHANYI SAMUEL	1734 NKOWANKOWA-A	RESIDENTIAL	0.1869	500 000	
NKOWANKOWA-A	00001735	00000	0000	VAN ROOYEN JOHANNES & DOROTHY	1735 NKOWANKOWA-A	RESIDENTIAL	0.0928	600 000	CONS FROM 1236 & 1237
NKOWANKOWA-A	00001736	00000	0000	MATHALE CASSEL CHARLIE	1736 NKOWANKOWA-A	RESIDENTIAL	0.0928	900 000	
NKOWANKOWA-A	00001791	00000	0000	RIKHOTSO MOJONO PIET	1791 NKOWANKOWA-A	RESIDENTIAL	0.0492	600 000	
NKOWANKOWA-B	00000001	00000	0000	NDHLOVU ZONDIWE SAMUEL	1 NKOWANKOWA-B	RESIDENTIAL	0.0903	260 000	
NKOWANKOWA-B	00000002	00000	0000	SHIBAMBU MTSHEZI JAN	2 NKOWANKOWA-B	RESIDENTIAL	0.0700	320 000	
NKOWANKOWA-B	00000003	00000	0000	MAWILA SD	3 NKOWANKOWA-B	RESIDENTIAL	0.0700	250 000	
NKOWANKOWA-B	00000004	00000	0000	VAN BEEK MM	4 NKOWANKOWA-B	RESIDENTIAL	0.0700	250 000	
NKOWANKOWA-B	00000005	00000	0000	NKANYANI SAMUEL	5 NKOWANKOWA-B	RESIDENTIAL	0.0700	450 000	
NKOWANKOWA-B	00000006	00000	0000	MANYIKE DLAYANI DAVID	6 NKOWANKOWA-B	RESIDENTIAL	0.0700	360 000	
NKOWANKOWA-B	00000007	00000	0000	NGOBENI HELANI JOSIAS	7 NKOWANKOWA-B	RESIDENTIAL	0.0858	260 000	
NKOWANKOWA-B	00000008	00000	0000	KHOZA AARON	8 NKOWANKOWA-B	RESIDENTIAL	0.0858	650 000	
NKOWANKOWA-B	00000010	00000	0000	MAKWELA MAPOROMA RACHEL	9 NKOWANKOWA-B	RESIDENTIAL	0.0735	420 000	
NKOWANKOWA-B	00000011	00000	0000	NGOBENI JACKSON	10 NKOWANKOWA-B	RESIDENTIAL	0.0735	300 000	
NKOWANKOWA-B	00000012	00000	0000	RIKHOTSO TSAKISA ELLENIA	11 NKOWANKOWA-B	RESIDENTIAL	0.0735	420 000	
NKOWANKOWA-B	00000013	00000	0000	MOKOENA MIKIEL	12 NKOWANKOWA-B	RESIDENTIAL	0.0735	260 000	
NKOWANKOWA-B	00000014	00000	0000	CHABANGU COLBERT	13 NKOWANKOWA-B	RESIDENTIAL	0.0735	250 000	
NKOWANKOWA-B	00000015	00000	0000	BVUMA ROBERT MIKHUMBI	14 NKOWANKOWA-B	RESIDENTIAL	0.0735	450 000	
NKOWANKOWA-B	00000016	00000	0000	MNISI MAFEMANA JOHN	15 NKOWANKOWA-B	RESIDENTIAL	0.0735	450 000	
NKOWANKOWA-B	00000017	00000	0000	RIKHOTSO MAGAZINI JAMES	16 NKOWANKOWA-B	RESIDENTIAL	0.0735	450 000	
NKOWANKOWA-B	00000018	00000	0000	SIMATA DIRAIVA SAMUEL	17 NKOWANKOWA-B	RESIDENTIAL	0.0866	320 000	
NKOWANKOWA-B	00000018	00001	0000	SIMATA DIRAIVA SAMUEL	18 NKOWANKOWA-B	RESIDENTIAL	0.0402	320 000	
NKOWANKOWA-B	00000018	00002	0000	MOKUMO MARUMO PATRICK	19 NKOWANKOWA-B	RESIDENTIAL	0.0464	320 000	
NKOWANKOWA-B	00000019	00000	0000	MATIANE SOPHIE MISAVENI	20 NKOWANKOWA-B	RESIDENTIAL	0.0932	340 000	
NKOWANKOWA-B	00000020	00000	0000	MTHEMBI NGUYANA GEORGE	21 NKOWANKOWA-B	RESIDENTIAL	0.0863	260 000	
NKOWANKOWA-B	00000021	00000	0000	BALOYI THOMAS PHILLIP	22 NKOWANKOWA-B	RESIDENTIAL	0.1094	700 000	
NKOWANKOWA-B	00000023	00000	0000	BALOYI ELIAS BOOK	23 NKOWANKOWA-B	RESIDENTIAL	0.0618	250 000	
NKOWANKOWA-B	00000024	00000	0000	MKHAWANA MATOME ALBERT	24 NKOWANKOWA-B	RESIDENTIAL	0.0475	290 000	
NKOWANKOWA-B	00000025	00000	0000	MOYO KINAPI JOHANNES	25 NKOWANKOWA-B	RESIDENTIAL	0.0475	280 000	
NKOWANKOWA-B	00000026	00000	0000	KHUMALO BILLY LUDICK	26 NKOWANKOWA-B	RESIDENTIAL	0.0475	260 000	
NKOWANKOWA-B	00000027	00000	0000	MUHLARHI MAKGASHU MARY	27 NKOWANKOWA-B	RESIDENTIAL	0.0475	380 000	
NKOWANKOWA-B	00000028	00000	0000	MBOWENI JEREMY	28 NKOWANKOWA-B	RESIDENTIAL	0.0475	260 000	
NKOWANKOWA-B	00000029	00000	0000	RIKHOTSO MARIA DORIS	29 NKOWANKOWA-B	RESIDENTIAL	0.0475	270 000	
NKOWANKOWA-B	00000030	00000	0000	MASHABA MATATISE GODFREY	30 NKOWANKOWA-B	RESIDENTIAL	0.0475	350 000	
NKOWANKOWA-B	00000031	00000	0000	MUSHWANA GEZANI GOLDEN	31 NKOWANKOWA-B	RESIDENTIAL	0.0475	300 000	
NKOWANKOWA-B	00000032	00000	0000	MOKGOBI MMATHABE MOORE GLADYS	32 NKOWANKOWA-B	RESIDENTIAL	0.0475	360 000	
NKOWANKOWA-B	00000033	00000	0000	MATHEBULA MHUNGWENI NELSON	33 NKOWANKOWA-B	RESIDENTIAL	0.0475	260 000	
NKOWANKOWA-B	00000034	00000	0000	NKHWASHU MZILELA JOSEPH	34 NKOWANKOWA-B	RESIDENTIAL	0.0475	380 000	
NKOWANKOWA-B	00000035	00000	0000	MANGWANI MMAPATENG MARIA	35 NKOWANKOWA-B	RESIDENTIAL	0.0475	250 000	
NKOWANKOWA-B	00000036	00000	0000	MANGWANI MMAPATENG MARIA	36 NKOWANKOWA-B	RESIDENTIAL	0.0773	700 000	



GREATER TZANEEN LOCAL MUNICIPALITY

Valuation roll for the period 1 July 2013 - 30 June 2017



REGISTERED OR OTHER DESCRIPTION OF THE PROPERTY				FULL NAMES OF OWNER(S)	CATEGORY DETERMINED IN TERMS OF SECTION 8 OF THE ACT	PHYSICAL ADDRESS OF THE PROPERTY	EXTENT OF THE PROPERTY (H)	MARKET VALUE OF THE PROPERTY	REMARKS
SUBURB	ERFNR	PORTION	UNIT						
NKOWANKOWA-B	00000037	00000	0000	GREATER TZANEEN LOCAL MUNICIPALITY	37 NKOWANKOWA-B	RELIGIOUS USE	0.1771	500 000	
NKOWANKOWA-B	00000038	00000	0000	SHILULIANE THOKO RUTH	38 NKOWANKOWA-B	RESIDENTIAL	0.0666	250 000	
NKOWANKOWA-B	00000039	00000	0000	MAJAJI MABUNDA	39 NKOWANKOWA-B	RESIDENTIAL	0.0475	250 000	
NKOWANKOWA-B	00000040	00000	0000	KUBAYI REUBEN SUNNYBOY	40 NKOWANKOWA-B	RESIDENTIAL	0.0475	500 000	
NKOWANKOWA-B	00000041	00000	0000	SHIVAMBU MAKHUYUMI BEN	41 NKOWANKOWA-B	RESIDENTIAL	0.0475	150 000	
NKOWANKOWA-B	00000042	00000	0000	SHIPALANE THUKELE SAMUEL	42 NKOWANKOWA-B	RESIDENTIAL	0.0475	260 000	
NKOWANKOWA-B	00000043	00000	0000	QOMONDI CHARLES ERENCE	43 NKOWANKOWA-B	RESIDENTIAL	0.0475	400 000	
NKOWANKOWA-B	00000044	00000	0000	MAVULWANA MADAMBI SOLOMON	44 NKOWANKOWA-B	RESIDENTIAL	0.0475	320 000	
NKOWANKOWA-B	00000045	00000	0000	MAVULWANA KHAZAMULA WILLIAM	45 NKOWANKOWA-B	RESIDENTIAL	0.0475	400 000	
NKOWANKOWA-B	00000046	00000	0000	ARMSTRONG SELOMO MOSA	46 NKOWANKOWA-B	RESIDENTIAL	0.0475	380 000	
NKOWANKOWA-B	00000047	00000	0000	MANYIKE MAFEMANI SAMSON	47 NKOWANKOWA-B	RESIDENTIAL	0.0475	250 000	
NKOWANKOWA-B	00000048	00000	0000	MLATI HLONIPHA BEATRICE	48 NKOWANKOWA-B	RESIDENTIAL	0.0638	350 000	
NKOWANKOWA-B	00000049	00000	0000	MATHEBULA EDITH	49 NKOWANKOWA-B	RESIDENTIAL	0.0465	260 000	
NKOWANKOWA-B	00000050	00000	0000	NXUMALO THEMBA JUSTICE	50 NKOWANKOWA-B	RESIDENTIAL	0.0465	320 000	
NKOWANKOWA-B	00000051	00000	0000	BALOYI MADALA JEFFREY	51 NKOWANKOWA-B	RESIDENTIAL	0.0465	260 000	
NKOWANKOWA-B	00000052	00000	0000	GREATER TZANEEN LOCAL MUNICIPALITY	52 NKOWANKOWA-B	RESIDENTIAL	0.0465	260 000	
NKOWANKOWA-B	00000053	00000	0000	MAYIMELE IRENE RHULANI	53 NKOWANKOWA-B	RESIDENTIAL	0.0465	260 000	
NKOWANKOWA-B	00000054	00000	0000	NKUNA GIRLY ETHEL	54 NKOWANKOWA-B	RESIDENTIAL	0.0594	280 000	
NKOWANKOWA-B	00000055	00000	0000	MANGANYI SHIDUMO JOSEPH	55 NKOWANKOWA-B	RESIDENTIAL	0.0554	280 000	
NKOWANKOWA-B	00000056	00000	0000	RAPITSI MMAKOMA IVY	56 NKOWANKOWA-B	RESIDENTIAL	0.0450	300 000	
NKOWANKOWA-B	00000057	00000	0000	MKHAWANE TINYIKO MARIA	57 NKOWANKOWA-B	RESIDENTIAL	0.0450	350 000	
NKOWANKOWA-B	00000058	00000	0000	NKUNA MKHALANI VICTOR	58 NKOWANKOWA-B	RESIDENTIAL	0.0450	300 000	
NKOWANKOWA-B	00000059	00000	0000	MKNAWANI MASUMULA SHADRAC	59 NKOWANKOWA-B	RESIDENTIAL	0.0450	270 000	
NKOWANKOWA-B	00000060	00000	0000	BVUMA VUSIWANA SUSTER	60 NKOWANKOWA-B	RESIDENTIAL	0.0450	280 000	
NKOWANKOWA-B	00000061	00000	0000	MACHIMANA LAWRENCE JOHN	61 NKOWANKOWA-B	RESIDENTIAL	0.0450	270 000	
NKOWANKOWA-B	00000062	00000	0000	BALOYI NTHABASA MTHABINA	62 NKOWANKOWA-B	RESIDENTIAL	0.0450	250 000	
NKOWANKOWA-B	00000063	00000	0000	MALEMBE DAVID MANDONRA	63 NKOWANKOWA-B	RESIDENTIAL	0.0450	250 000	
NKOWANKOWA-B	00000064	00000	0000	MBOWENI ELLEN TSAKANE	64 NKOWANKOWA-B	RESIDENTIAL	0.0450	270 000	
NKOWANKOWA-B	00000065	00000	0000	MOLONDOBODZI LYDIA	65 NKOWANKOWA-B	RESIDENTIAL	0.0450	280 000	
NKOWANKOWA-B	00000066	00000	0000	MAKHUBELE HLEKANI ROBERT	66 NKOWANKOWA-B	RESIDENTIAL	0.0450	320 000	
NKOWANKOWA-B	00000067	00000	0000	MKHABELE VIM VICTOR	67 NKOWANKOWA-B	RESIDENTIAL	0.0450	250 000	
NKOWANKOWA-B	00000068	00000	0000	HLUNGWANA DUMAS ANDREW	68 NKOWANKOWA-B	RESIDENTIAL	0.0812	320 000	
NKOWANKOWA-B	00000069	00000	0000	MANYIKE KHANYISA ANN ANNETTE	69 NKOWANKOWA-B	RESIDENTIAL	0.0700	300 000	
NKOWANKOWA-B	00000070	00000	0000	MASINGE CYPRIAN JABULANI	70 NKOWANKOWA-B	RESIDENTIAL	0.0450	340 000	
NKOWANKOWA-B	00000071	00000	0000	CHAUKE DAVID DUMISANI	71 NKOWANKOWA-B	RESIDENTIAL	0.0450	250 000	
NKOWANKOWA-B	00000072	00000	0000	MANYIKE MIHLOTI SELINA	72 NKOWANKOWA-B	RESIDENTIAL	0.0450	350 000	
NKOWANKOWA-B	00000073	00000	0000	MNISI LUCIA REGINA	73 NKOWANKOWA-B	RESIDENTIAL	0.0465	280 000	
NKOWANKOWA-B	00000074	00000	0000	MOKGOLOBOTO KENNY KENNETH	74 NKOWANKOWA-B	RESIDENTIAL	0.0465	250 000	
NKOWANKOWA-B	00000075	00000	0000	NDLOUWU POTANI SAMUEL	75 NKOWANKOWA-B	RESIDENTIAL	0.0465	380 000	
NKOWANKOWA-B	00000076	00000	0000	SHIPALANA MALANI HENDRICK	76 NKOWANKOWA-B	RESIDENTIAL	0.0465	300 000	



GREATER TZANEEN LOCAL MUNICIPALITY

Valuation roll for the period 1 July 2013 - 30 June 2017



REGISTERED OR OTHER DESCRIPTION OF THE PROPERTY				FULL NAMES OF OWNER(S)	CATEGORY DETERMINED IN TERMS OF SECTION 8 OF THE ACT	PHYSICAL ADDRESS OF THE PROPERTY	EXTENT OF THE PROPERTY (H)	MARKET VALUE OF THE PROPERTY	REMARKS
SUBURB	ERFNR	PORTION	UNIT						
NKOWANKOWA-B	00000077	00000	0000	NKHWASHU SAMUEL	77 NKOWANKOWA-B	RESIDENTIAL	0.0465	260 000	
NKOWANKOWA-B	00000078	00000	0000	MASUNGI ROBERT MBHALATI	78 NKOWANKOWA-B	RESIDENTIAL	0.0465	800 000	
NKOWANKOWA-B	00000079	00000	0000	MAHLO MOSOTHO MICHAEL	79 NKOWANKOWA-B	RESIDENTIAL	0.0465	270 000	
NKOWANKOWA-B	00000080	00000	0000	BALOYI NICHOLAS	80 NKOWANKOWA-B	RESIDENTIAL	0.0465	300 000	
NKOWANKOWA-B	00000081	00000	0000	LEGODI MUSIBUDI JOHANNA	81 NKOWANKOWA-B	RESIDENTIAL	0.0465	390 000	
NKOWANKOWA-B	00000082	00000	0000	SHILUVANE MOHLABADAY TRYPH	82 NKOWANKOWA-B	RESIDENTIAL	0.0465	250 000	
NKOWANKOWA-B	00000083	00000	0000	HLOMELA ROBERT PHILLIP	83 NKOWANKOWA-B	RESIDENTIAL	0.0700	350 000	
NKOWANKOWA-B	00000084	00000	0000	MATLOU SELLO HAYSON	84 NKOWANKOWA-B	RESIDENTIAL	0.0700	420 000	
NKOWANKOWA-B	00000085	00000	0000	BALOYI JAMIESON	85 NKOWANKOWA-B	RESIDENTIAL	0.0465	390 000	
NKOWANKOWA-B	00000086	00000	0000	MUSHWANA THOMAS	86 NKOWANKOWA-B	RESIDENTIAL	0.0465	250 000	
NKOWANKOWA-B	00000087	00000	0000	NKUNA MASHILO JOHN	87 NKOWANKOWA-B	RESIDENTIAL	0.0465	250 000	
NKOWANKOWA-B	00000088	00000	0000	SIBIYA SJABANE EPHRAIM	88 NKOWANKOWA-B	RESIDENTIAL	0.0465	350 000	
NKOWANKOWA-B	00000089	00000	0000	MATHEBULA MAFUMELELE PATRICK	89 NKOWANKOWA-B	RESIDENTIAL	0.0465	280 000	
NKOWANKOWA-B	00000090	00000	0000	MABUNDA TINTSWALO ANNICKY	90 NKOWANKOWA-B	RESIDENTIAL	0.0465	280 000	
NKOWANKOWA-B	00000091	00000	0000	PHAKULA BEN MULEZI	91 NKOWANKOWA-B	RESIDENTIAL	0.0465	330 000	
NKOWANKOWA-B	00000092	00000	0000	MABUNDA LANDZANI PETER	92 NKOWANKOWA-B	RESIDENTIAL	0.0465	320 000	
NKOWANKOWA-B	00000093	00000	0000	HLUNGWANE SASVONA MARIA	93 NKOWANKOWA-B	RESIDENTIAL	0.0465	320 000	
NKOWANKOWA-B	00000094	00000	0000	ZANDAMELA JOHAN	94 NKOWANKOWA-B	RESIDENTIAL	0.0465	350 000	
NKOWANKOWA-B	00000095	00000	0000	NDLOVU MARTIN	95 NKOWANKOWA-B	RESIDENTIAL	0.0774	350 000	
NKOWANKOWA-B	00000096	00000	0000	MATOBELA KHADAMBA RUEL	96 NKOWANKOWA-B	RESIDENTIAL	0.0619	400 000	
NKOWANKOWA-B	00000097	00000	0000	MNISI SHIBOYI EDWARD	97 NKOWANKOWA-B	RESIDENTIAL	0.0450	400 000	
NKOWANKOWA-B	00000098	00000	0000	THANIANA MLANGHENI SANNIEKIE	98 NKOWANKOWA-B	RESIDENTIAL	0.0450	250 000	
NKOWANKOWA-B	00000099	00000	0000	SIBABELA TAKWANI THOMAS	99 NKOWANKOWA-B	RESIDENTIAL	0.0450	250 000	
NKOWANKOWA-B	00000100	00000	0000	RIKHOTSO MARANGENE NIEKERE	100 NKOWANKOWA-B	RESIDENTIAL	0.0450	420 000	
NKOWANKOWA-B	00000101	00000	0000	SHILUBANE BANDILE RAYMOND	101 NKOWANKOWA-B	RESIDENTIAL	0.0450	360 000	
NKOWANKOWA-B	00000102	00000	0000	MHLONGO RUSTON	102 NKOWANKOWA-B	RESIDENTIAL	0.0450	250 000	
NKOWANKOWA-B	00000103	00000	0000	CHAUKE SOMISA MERIAM	103 NKOWANKOWA-B	RESIDENTIAL	0.0450	250 000	
NKOWANKOWA-B	00000104	00000	0000	LENIMAN TRAINING & CAREER SERVICES CC	104 NKOWANKOWA-B	RESIDENTIAL	0.0450	400 000	
NKOWANKOWA-B	00000105	00000	0000	RIKHOTSO FLORENCE	105 NKOWANKOWA-B	RESIDENTIAL	0.0450	230 000	
NKOWANKOWA-B	00000106	00000	0000	LUNGENYI TSHIBANGU	106 NKOWANKOWA-B	RESIDENTIAL	0.0450	290 000	
NKOWANKOWA-B	00000107	00000	0000	RAMOBA PHYLLIS KHISHI	107 NKOWANKOWA-B	RESIDENTIAL	0.0450	350 000	
NKOWANKOWA-B	00000108	00000	0000	MANZINI GEORGE	108 NKOWANKOWA-B	RESIDENTIAL	0.0450	300 000	
NKOWANKOWA-B	00000109	00000	0000	NKHWASHU EUPHILIAN NKHENSANI	109 NKOWANKOWA-B	RESIDENTIAL	0.0450	400 000	
NKOWANKOWA-B	00000110	00000	0000	NDLOVU BONCISI DENNIS	110 NKOWANKOWA-B	RESIDENTIAL	0.0450	350 000	
NKOWANKOWA-B	00000111	00000	0000	GREATER TZANEEN LOCAL MUNICIPALITY	111 NKOWANKOWA-B	RESIDENTIAL	0.0450	350 000	
NKOWANKOWA-B	00000112	00000	0000	SHIPALANA YINGWANE ERIC	112 NKOWANKOWA-B	RESIDENTIAL	0.0465	260 000	
NKOWANKOWA-B	00000113	00000	0000	MATHEBULA LEAH	113 NKOWANKOWA-B	RESIDENTIAL	0.0465	320 000	
NKOWANKOWA-B	00000114	00000	0000	MSUKEYANI MABUNDA JOSEPH	114 NKOWANKOWA-B	RESIDENTIAL	0.0465	200 000	
NKOWANKOWA-B	00000115	00000	0000	GREATER TZANEEN LOCAL MUNICIPALITY	115 NKOWANKOWA-B	RESIDENTIAL	0.0465	200 000	
NKOWANKOWA-B	00000116	00000	0000	NGOBENI JABULANI THOMPSON	116 NKOWANKOWA-B	RESIDENTIAL	0.0465	250 000	



GREATER TZANEEN LOCAL MUNICIPALITY

Valuation roll for the period 1 July 2013 - 30 June 2017



REGISTERED OR OTHER DESCRIPTION OF THE PROPERTY				FULL NAMES OF OWNER(S)	CATEGORY DETERMINED IN TERMS OF SECTION 8 OF THE ACT	PHYSICAL ADDRESS OF THE PROPERTY	EXTENT OF THE PROPERTY (H)	MARKET VALUE OF THE PROPERTY	REMARKS
SUBURB	ERFNR	PORTION	UNIT						
NKOWANKOWA-B	00000117	00000	0000	GREATER TZANEEN LOCAL MUNICIPALITY	117 NKOWANKOWA-B	RESIDENTIAL	0.0465	200 000	
NKOWANKOWA-B	00000118	00000	0000	GREATER TZANEEN LOCAL MUNICIPALITY	118 NKOWANKOWA-B	RESIDENTIAL	0.0726	300 000	
NKOWANKOWA-B	00000119	00000	0000	RATLOU MOSEKI ANDRIES	119 NKOWANKOWA-B	RESIDENTIAL	0.0270	250 000	
NKOWANKOWA-B	00000119	00001	0000	SIHLANGU PATRICIA CYNTHIA	119 NKOWANKOWA-B	RESIDENTIAL	0.0270	250 000	
NKOWANKOWA-B	00000120	00000	0000	NTSANWISI NTSAKISI HUDSON	120 NKOWANKOWA-B	RESIDENTIAL	0.0554	380 000	
NKOWANKOWA-B	00000121	00000	0000	MUSHWANA PATRICK TINYIKO	121 NKOWANKOWA-B	RESIDENTIAL	0.0465	400 000	
NKOWANKOWA-B	00000122	00000	0000	MKANSI MOGKADI JOYCE	122 NKOWANKOWA-B	RESIDENTIAL	0.0465	300 000	
NKOWANKOWA-B	00000123	00000	0000	MKHABELA FANYANA JOSEPH	123 NKOWANKOWA-B	RESIDENTIAL	0.0465	280 000	
NKOWANKOWA-B	00000124	00000	0000	MHLONGO NKASHAKA DINAH	124 NKOWANKOWA-B	RESIDENTIAL	0.0465	260 000	
NKOWANKOWA-B	00000125	00000	0000	MACHUMELE IRENE PATIENCE	125 NKOWANKOWA-B	RESIDENTIAL	0.0465	300 000	
NKOWANKOWA-B	00000126	00000	0000	NDLHOVU JUDAS MASUNGI	126 NKOWANKOWA-B	RESIDENTIAL	0.0730	650 000	
NKOWANKOWA-B	00000127	00000	0000	KUBAYI GAVAZA LYDIA	127 NKOWANKOWA-B	RESIDENTIAL	0.0599	400 000	
NKOWANKOWA-B	00000128	00000	0000	NDLALA HOSANA JOHANNES	128 NKOWANKOWA-B	RESIDENTIAL	0.0465	280 000	
NKOWANKOWA-B	00000129	00000	0000	MHELEMBE RODGERS BUTANA	129 NKOWANKOWA-B	RESIDENTIAL	0.0465	220 000	
NKOWANKOWA-B	00000130	00000	0000	HOSANA PRINCE-JOHN	130 NKOWANKOWA-B	RESIDENTIAL	0.0465	650 000	
NKOWANKOWA-B	00000131	00000	0000	MAYIMELE MOOD KENNETH	131 NKOWANKOWA-B	RESIDENTIAL	0.0465	300 000	
NKOWANKOWA-B	00000132	00000	0000	MOJELA SWILOYINI ENGELINAH	132 NKOWANKOWA-B	RESIDENTIAL	0.0565	380 000	
NKOWANKOWA-B	00000133	00000	0000	MAKHUBELA GRANNY GIFT	133 NKOWANKOWA-B	RESIDENTIAL	0.0594	320 000	
NKOWANKOWA-B	00000134	00000	0000	SHIKWAMBANA VIRGINIA NKHENSANI	134 NKOWANKOWA-B	RESIDENTIAL	0.0709	320 000	
NKOWANKOWA-B	00000135	00000	0000	RABOPHALA MANKWANA ADOLPHINAH	135 NKOWANKOWA-B	RESIDENTIAL	0.0558	350 000	
NKOWANKOWA-B	00000136	00000	0000	BANDA BOYANA RAMECK	136 NKOWANKOWA-B	RESIDENTIAL	0.0496	350 000	
NKOWANKOWA-B	00000137	00000	0000	MAKHUBELE PRETTY LUTRICIA	137 NKOWANKOWA-B	RESIDENTIAL	0.0496	320 000	
NKOWANKOWA-B	00000138	00000	0000	KHOSA WILLIE ARREL	138 NKOWANKOWA-B	RESIDENTIAL	0.0465	400 000	
NKOWANKOWA-B	00000139	00000	0000	NGOBENI ANNECKIE HLEKANI	139 NKOWANKOWA-B	RESIDENTIAL	0.0465	650 000	
NKOWANKOWA-B	00000140	00000	0000	SHILUBANE GEORGE	140 NKOWANKOWA-B	RESIDENTIAL	0.0465	280 000	
NKOWANKOWA-B	00000143	00000	0000	MASULUKE MASHAU GEORGE	143 NKOWANKOWA-B	RESIDENTIAL	0.0465	270 000	
NKOWANKOWA-B	00000144	00000	0000	MATHEBULA ELIASHIB OUPA	144 NKOWANKOWA-B	RESIDENTIAL	0.0571	350 000	
NKOWANKOWA-B	00000145	00000	0000	NGOBENI DANIEL LENDU	145 NKOWANKOWA-B	RESIDENTIAL	0.0571	380 000	
NKOWANKOWA-B	00000146	00000	0000	BALOYI NGHEMBENI ALBERTYN	146 NKOWANKOWA-B	RESIDENTIAL	0.0579	380 000	
NKOWANKOWA-B	00000147	00000	0000	MONTLE JAMES	147 NKOWANKOWA-B	RESIDENTIAL	0.0580	300 000	
NKOWANKOWA-B	00000148	00000	0000	KGATLE MARAKABELA J	148 NKOWANKOWA-B	RESIDENTIAL	0.0465	320 000	
NKOWANKOWA-B	00000149	00000	0000	MANDLAZI KLAS	149 NKOWANKOWA-B	RESIDENTIAL	0.0465	260 000	
NKOWANKOWA-B	00000150	00000	0000	NGOBENI NEHLANE JACKSON	150 NKOWANKOWA-B	RESIDENTIAL	0.0465	280 000	
NKOWANKOWA-B	00000151	00000	0000	XIVITI MBAZIMA PHINEAS	151 NKOWANKOWA-B	RESIDENTIAL	0.0496	330 000	
NKOWANKOWA-B	00000152	00000	0000	KHOSA ELIZABETH TINYIKO	152 NKOWANKOWA-B	RESIDENTIAL	0.0496	320 000	
NKOWANKOWA-B	00000153	00000	0000	MONYAI MAKOKA JOHN	153 NKOWANKOWA-B	RESIDENTIAL	0.0628	380 000	
NKOWANKOWA-B	00000154	00000	0000	NKUNA MBANGWA VICTOR	154 NKOWANKOWA-B	RESIDENTIAL	0.0892	450 000	
NKOWANKOWA-B	00000155	00000	0000	SEBOLA AMOS MORENA	155 NKOWANKOWA-B	RESIDENTIAL	0.0535	400 000	
NKOWANKOWA-B	00000156	00000	0000	BALOYI RUTH	156 NKOWANKOWA-B	RESIDENTIAL	0.0553	350 000	
NKOWANKOWA-B	00000157	00000	0000	BALOYI JACK DONALD	157 NKOWANKOWA-B	RESIDENTIAL	0.0533	500 000	



GREATER TZANEEN LOCAL MUNICIPALITY

Valuation roll for the period 1 July 2013 - 30 June 2017



REGISTERED OR OTHER DESCRIPTION OF THE PROPERTY				FULL NAMES OF OWNER(S)	CATEGORY DETERMINED IN TERMS OF SECTION 8 OF THE ACT	PHYSICAL ADDRESS OF THE PROPERTY	EXTENT OF THE PROPERTY (H)	MARKET VALUE OF THE PROPERTY	REMARKS
SUBURB	ERFNR	PORTION	UNIT						
NKOWANKOWA-B	00000158	00000	0000	MLANGHENI VUSIWANA BENJAMIN	158 NKOWANKOWA-B	RESIDENTIAL	0.0533	500 000	
NKOWANKOWA-B	00000159	00000	0000	MKHARI NTSAKISI ELIZABETH	159 NKOWANKOWA-B	RESIDENTIAL	0.0450	300 000	
NKOWANKOWA-B	00000160	00000	0000	MABALE CORRIE NANGAMUNI	160 NKOWANKOWA-B	RESIDENTIAL	0.0450	250 000	
NKOWANKOWA-B	00000161	00000	0000	MAKWAKWA SKHUMBA PHILEMON	161 NKOWANKOWA-B	RESIDENTIAL	0.0555	300 000	
NKOWANKOWA-B	00000162	00000	0000	SAMBO TINTSWALO LIAH	162 NKOWANKOWA-B	RESIDENTIAL	0.0557	300 000	
NKOWANKOWA-B	00000163	00000	0000	SHIPALANA MACHECHISE COHEN	163 NKOWANKOWA-B	RESIDENTIAL	0.0555	350 000	
NKOWANKOWA-B	00000164	00000	0000	RASEMANA BEN	164 NKOWANKOWA-B	RESIDENTIAL	0.0533	250 000	
NKOWANKOWA-B	00000165	00000	0000	BAMBISA MAFEMANA BEN	165 NKOWANKOWA-B	RESIDENTIAL	0.0450	320 000	
NKOWANKOWA-B	00000166	00000	0000	MOHALE MOKIBELO ESTHER	166 NKOWANKOWA-B	RESIDENTIAL	0.0450	250 000	
NKOWANKOWA-B	00000167	00000	0000	MATHEBULA HLAYISANI NOMSA	167 NKOWANKOWA-B	RESIDENTIAL	0.0450	380 000	
NKOWANKOWA-B	00000168	00000	0000	MSIMEKI MASHANGU THOMAS	168 NKOWANKOWA-B	RESIDENTIAL	0.0450	340 000	
NKOWANKOWA-B	00000169	00000	0000	GOLELE NSHALATI FLORAH	169 NKOWANKOWA-B	RESIDENTIAL	0.0450	250 000	
NKOWANKOWA-B	00000170	00000	0000	SHIBURI BEACUS THEMBA	170 NKOWANKOWA-B	RESIDENTIAL	0.0450	400 000	
NKOWANKOWA-B	00000171	00000	0000	MUSHWANA POPI PETRUS	171 NKOWANKOWA-B	RESIDENTIAL	0.0450	250 000	
NKOWANKOWA-B	00000172	00000	0000	SHIVURI MABUNDZU ANNIKIE	172 NKOWANKOWA-B	RESIDENTIAL	0.0490	450 000	
NKOWANKOWA-B	00000173	00000	0000	MATOBELA MAGANDI CHARLES	173 NKOWANKOWA-B	RESIDENTIAL	0.0522	320 000	
NKOWANKOWA-B	00000174	00000	0000	NDLHOVU RECKSON MAFANELE	174 NKOWANKOWA-B	RESIDENTIAL	0.0450	290 000	
NKOWANKOWA-B	00000175	00000	0000	MALULEKE FREDDY	175 NKOWANKOWA-B	RESIDENTIAL	0.0450	360 000	
NKOWANKOWA-B	00000176	00000	0000	NGOBENI MARTHA GAVAZA	176 NKOWANKOWA-B	RESIDENTIAL	0.0450	350 000	
NKOWANKOWA-B	00000177	00000	0000	NKWINIKA MOLOYISI JAMES	177 NKOWANKOWA-B	RESIDENTIAL	0.0450	250 000	
NKOWANKOWA-B	00000178	00000	0000	NKUNA JOHN	178 NKOWANKOWA-B	RESIDENTIAL	0.0450	270 000	
NKOWANKOWA-B	00000179	00000	0000	SIMANGO NYIMPIMUNI WILLIAM	179 NKOWANKOWA-B	RESIDENTIAL	0.0450	380 000	
NKOWANKOWA-B	00000180	00000	0000	MTHEBULE WINNIE HLAMALAN	180 NKOWANKOWA-B	RESIDENTIAL	0.0450	380 000	
NKOWANKOWA-B	00000181	00000	0000	MAVODZE MHAKAMUNI DORAH	181 NKOWANKOWA-B	RESIDENTIAL	0.0458	320 000	
NKOWANKOWA-B	00000182	00000	0000	NTIMBANA MDANISI RODGERS	182 NKOWANKOWA-B	RESIDENTIAL	0.0640	400 000	
NKOWANKOWA-B	00000183	00000	0000	NXUMALO RHULANI ANNAH	183 NKOWANKOWA-B	RESIDENTIAL	0.0465	250 000	
NKOWANKOWA-B	00000184	00000	0000	BURENI HLUPHEKA WILLIAM	184 NKOWANKOWA-B	RESIDENTIAL	0.0450	320 000	
NKOWANKOWA-B	00000185	00000	0000	MASHELE RONNY MKHOMAZI	185 NKOWANKOWA-B	VACANT RESIDENTIAL	0.0450	80 000	
NKOWANKOWA-B	00000186	00000	0000	MASHELE YACHIKWA MACK	186 NKOWANKOWA-B	RESIDENTIAL	0.0645	260 000	
NKOWANKOWA-B	00000187	00000	0000	EMMANUEL ASSEMBLIES CHURCH OF NKOWANKOWA	187 NKOWANKOWA-B	RESIDENTIAL	0.1726	400 000	
NKOWANKOWA-B	00000188	00000	0000	BOYAMA RICHARD JOSEPH	188 NKOWANKOWA-B	RESIDENTIAL	0.0746	400 000	
NKOWANKOWA-B	00000189	00000	0000	ZITHA JABULANI RONALD	189 NKOWANKOWA-B	RESIDENTIAL	0.0783	350 000	
NKOWANKOWA-B	00000190	00000	0000	SHIKWAMBANA LAWRENCE	190 NKOWANKOWA-B	RESIDENTIAL	0.0450	300 000	
NKOWANKOWA-B	00000191	00000	0000	NGOBENI BOY SOLOMON	191 NKOWANKOWA-B	VACANT RESIDENTIAL	0.0450	80 000	
NKOWANKOWA-B	00000192	00000	0000	HLUNGWANE DORIS MAHLEVO	192 NKOWANKOWA-B	RESIDENTIAL	0.0450	380 000	
NKOWANKOWA-B	00000193	00000	0000	RIKHOTSO MUKHOMI FICKSON	193 NKOWANKOWA-B	RESIDENTIAL	0.0450	350 000	
NKOWANKOWA-B	00000196	00000	0000	MATHYE MAMBHOKO JAMES	196 NKOWANKOWA-B	RESIDENTIAL	0.0450	300 000	
NKOWANKOWA-B	00000197	00000	0000	MAFFA MABOKU ERNEST	197 NKOWANKOWA-B	RESIDENTIAL	0.0582	270 000	
NKOWANKOWA-B	00000198	00000	0000	CHAUKE MAGEZA JIMMY	198 NKOWANKOWA-B	RESIDENTIAL	0.0582	400 000	
NKOWANKOWA-B	00000203	00000	0000	SONO SOPHIE	203 NKOWANKOWA-B	RESIDENTIAL	0.0450	300 000	



GREATER TZANEEN LOCAL MUNICIPALITY
Valuation roll for the period 1 July 2013 - 30 June 2017



REGISTERED OR OTHER DESCRIPTION OF THE PROPERTY				FULL NAMES OF OWNER(S)	CATEGORY DETERMINED IN TERMS OF SECTION 8 OF THE ACT	PHYSICAL ADDRESS OF THE PROPERTY	EXTENT OF THE PROPERTY (H)	MARKET VALUE OF THE PROPERTY	REMARKS
SUBURB	ERFNR	PORTION	UNIT						
NKOWANKOWA-B	00000204	00000	0000	MPIKO KHONGOTELANI FRANK	204 NKOWANKOWA-B	RESIDENTIAL	0.0450	350 000	
NKOWANKOWA-B	00000205	00000	0000	NKUNA MARIA N'WAXIKWAMBANA	205 NKOWANKOWA-B	RESIDENTIAL	0.0450	250 000	
NKOWANKOWA-B	00000208	00000	0000	SONO ANDRIES MAHONGE	208 NKOWANKOWA-B	RESIDENTIAL	0.0580	320 000	
NKOWANKOWA-B	00000209	00000	0000	SHIHUNDLA MASHAMBA GODFREY	209 NKOWANKOWA-B	RESIDENTIAL	0.0480	350 000	
NKOWANKOWA-B	00000212	00000	0000	MATOBELA SOLANE MATHILDA	212 NKOWANKOWA-B	RESIDENTIAL	0.0502	400 000	
NKOWANKOWA-B	00000213	00000	0000	MBOWENI KHATAZA LEAH	213 NKOWANKOWA-B	RESIDENTIAL	0.0458	200 000	
NKOWANKOWA-B	00000216	00000	0000	MASWANGANYI VICTOR	216 NKOWANKOWA-B	RESIDENTIAL	0.0480	250 000	
NKOWANKOWA-B	00000217	00000	0000	NYALUNGU NOMAZULU KATE	217 NKOWANKOWA-B	RESIDENTIAL	0.0480	300 000	
NKOWANKOWA-B	00000218	00000	0000	TSHIMBANA MADUMELANA BARBRAH	218 NKOWANKOWA-B	RESIDENTIAL	0.0480	270 000	
NKOWANKOWA-B	00000219	00000	0000	KGATLE MAPULA JOHANNA	219 NKOWANKOWA-B	RESIDENTIAL	0.0480	350 000	
NKOWANKOWA-B	00000220	00000	0000	SIBANDA MARTHA NYAVANA	220 NKOWANKOWA-B	RESIDENTIAL	0.0480	380 000	
NKOWANKOWA-B	00000221	00000	0000	MHLONGO MOSES	221 NKOWANKOWA-B	RESIDENTIAL	0.0480	380 000	
NKOWANKOWA-B	00000222	00000	0000	SHILUBANE THEMBEKILE IVY	222 NKOWANKOWA-B	RESIDENTIAL	0.0480	260 000	
NKOWANKOWA-B	00000223	00000	0000	NGOBENI MTHABINE	223 NKOWANKOWA-B	RESIDENTIAL	0.0480	350 000	
NKOWANKOWA-B	00000224	00000	0000	PANDEKA TSAKANI RAYMOND	224 NKOWANKOWA-B	RESIDENTIAL	0.0552	500 000	
NKOWANKOWA-B	00000225	00000	0000	KHOSA BOY JIM	225 NKOWANKOWA-B	RESIDENTIAL	0.0552	400 000	
NKOWANKOWA-B	00000230	00000	0000	STOBO MUFUNZWA JACK	230 NKOWANKOWA-B	RESIDENTIAL	0.0480	260 000	
NKOWANKOWA-B	00000231	00000	0000	NKWINIKA SANNIE MHAKA	231 NKOWANKOWA-B	RESIDENTIAL	0.0480	420 000	
NKOWANKOWA-B	00000232	00000	0000	MATHEBULA MZONDWANA LORITAH	232 NKOWANKOWA-B	RESIDENTIAL	0.0480	350 000	
NKOWANKOWA-B	00000233	00000	0000	MOTHOBUKA NHLAKE PRICILLA	233 NKOWANKOWA-B	RESIDENTIAL	0.0480	320 000	
NKOWANKOWA-B	00000234	00000	0000	MONGWE JOHANNES MACUM	234 NKOWANKOWA-B	RESIDENTIAL	0.0480	300 000	
NKOWANKOWA-B	00000235	00000	0000	NGOBENI ERIC SAMUEL	235 NKOWANKOWA-B	RESIDENTIAL	0.0533	380 000	
NKOWANKOWA-B	00000236	00000	0000	MAKELANE MATHLITWANE JACK	236 NKOWANKOWA-B	RESIDENTIAL	0.0533	350 000	
NKOWANKOWA-B	00000237	00000	0000	MOSEAMEDI MOHLAGO PENNY	237 NKOWANKOWA-B	RESIDENTIAL	0.0539	250 000	
NKOWANKOWA-B	00000238	00000	0000	MAWILA SHIGAMA DAVID	238 NKOWANKOWA-B	RESIDENTIAL	0.0613	350 000	
NKOWANKOWA-B	00000239	00000	0000	MLONDOBOZI MBUNDZUKA HABERT	239 NKOWANKOWA-B	RESIDENTIAL	0.0585	260 000	
NKOWANKOWA-B	00000240	00000	0000	RAMATSOMA MAILE SIEBERT	240 NKOWANKOWA-B	RESIDENTIAL	0.0480	250 000	
NKOWANKOWA-B	00000241	00000	0000	MUSHWANA MASIRHENI ELIZABETH	241 NKOWANKOWA-B	RESIDENTIAL	0.0580	400 000	
NKOWANKOWA-B	00000242	00000	0000	SONO THELMA BUDZELA	242 NKOWANKOWA-B	RESIDENTIAL	0.0540	350 000	
NKOWANKOWA-B	00000243	00000	0000	MAGADZI HLOMELA FRANCIS	243 NKOWANKOWA-B	RESIDENTIAL	0.0582	320 000	
NKOWANKOWA-B	00000244	00000	0000	NKUNA SALOME ANNAH	244 NKOWANKOWA-B	RESIDENTIAL	0.0450	400 000	
NKOWANKOWA-B	00000245	00000	0000	MTHEBULE MAKHANDZENI SYLVIA	245 NKOWANKOWA-B	RESIDENTIAL	0.0450	320 000	
NKOWANKOWA-B	00000246	00000	0000	SHIKWAMBANA KHOKHOZA JOHANNES	246 NKOWANKOWA-B	RESIDENTIAL	0.0450	360 000	
NKOWANKOWA-B	00000247	00000	0000	MHLARHI SHALATI ANGELINA	247 NKOWANKOWA-B	RESIDENTIAL	0.0450	400 000	
NKOWANKOWA-B	00000248	00000	0000	SHILUBANE RONALD MOHLABA	248 NKOWANKOWA-B	RESIDENTIAL	0.0450	350 000	
NKOWANKOWA-B	00000249	00000	0000	SHILUBANA EMILY XIRIBYANA	249 NKOWANKOWA-B	RESIDENTIAL	0.0450	320 000	
NKOWANKOWA-B	00000250	00000	0000	SENYOLO ALPHEUS MASUNGI	250 NKOWANKOWA-B	RESIDENTIAL	0.0450	270 000	
NKOWANKOWA-B	00000251	00000	0000	SENAMA MMATAPA DORAH	251 NKOWANKOWA-B	RESIDENTIAL	0.0450	360 000	
NKOWANKOWA-B	00000252	00000	0000	MUSHWANA NOAH PHILPHOT	252 NKOWANKOWA-B	RESIDENTIAL	0.0450	360 000	
NKOWANKOWA-B	00000253	00000	0000	MACHIMANA NWABUKUTA GLADYS	253 NKOWANKOWA-B	RESIDENTIAL	0.0450	270 000	



GREATER TZANEEN LOCAL MUNICIPALITY

Valuation roll for the period 1 July 2013 - 30 June 2017



REGISTERED OR OTHER DESCRIPTION OF THE PROPERTY				FULL NAMES OF OWNER(S)	CATEGORY DETERMINED IN TERMS OF SECTION 8 OF THE ACT	PHYSICAL ADDRESS OF THE PROPERTY	EXTENT OF THE PROPERTY (H)	MARKET VALUE OF THE PROPERTY	REMARKS
SUBURB	ERFNR	PORTION	UNIT						
NKOWANKOWA-B	00000254	00000	0000	MAIMELE NURSE BRIDGET	254 NKOWANKOWA-B	RESIDENTIAL	0.0450	270 000	
NKOWANKOWA-B	00000255	00000	0000	SHINGANGE GRACE MIHLOTI	255 NKOWANKOWA-B	RESIDENTIAL	0.0450	270 000	
NKOWANKOWA-B	00000256	00000	0000	MCULU MAGWAMAZA FRANK	256 NKOWANKOWA-B	RESIDENTIAL	0.0450	270 000	
NKOWANKOWA-B	00000257	00000	0000	SHIRINDA GEZANI JOSSY	257 NKOWANKOWA-B	RESIDENTIAL	0.0450	320 000	
NKOWANKOWA-B	00000258	00000	0000	BALOYI RONNY	258 NKOWANKOWA-B	RESIDENTIAL	0.0450	400 000	
NKOWANKOWA-B	00000259	00000	0000	MABELE SHIKORORO MOSES	259 NKOWANKOWA-B	RESIDENTIAL	0.0450	360 000	
NKOWANKOWA-B	00000260	00000	0000	NKUNA FRIDAH	260 NKOWANKOWA-B	RESIDENTIAL	0.0582	320 000	
NKOWANKOWA-B	00000261	00000	0000	MATCHEKE NDIMANDE IRISH	261 NKOWANKOWA-B	RESIDENTIAL	0.0550	320 000	
NKOWANKOWA-B	00000262	00000	0000	BALOYI LINDIWE	262 NKOWANKOWA-B	RESIDENTIAL	0.0450	350 000	
NKOWANKOWA-B	00000263	00000	0000	MABASO RAYMOND GREEN	263 NKOWANKOWA-B	RESIDENTIAL	0.0450	350 000	
NKOWANKOWA-B	00000264	00000	0000	NTJIE FAMILY TRUST	264 NKOWANKOWA-B	RESIDENTIAL	0.0450	350 000	
NKOWANKOWA-B	00000267	00000	0000	SHIKWAMBANE VULELA LESLIE	267 NKOWANKOWA-B	RESIDENTIAL	0.0450	250 000	
NKOWANKOWA-B	00000268	00000	0000	SHAI TSHULUSE JOHN	268 NKOWANKOWA-B	RESIDENTIAL	0.0450	400 000	
NKOWANKOWA-B	00000269	00000	0000	BALOYI CATHERINE	269 NKOWANKOWA-B	RESIDENTIAL	0.0450	320 000	
NKOWANKOWA-B	00000270	00000	0000	DAMBUZA MAVHAVAZA PHILLIP	270 NKOWANKOWA-B	RESIDENTIAL	0.0450	360 000	
NKOWANKOWA-B	00000271	00000	0000	NHEMO GIFTEES MADUDLA		RESIDENTIAL	0.0450	200 000	
NKOWANKOWA-B	00000272	00000	0000	GREATER TZANEEN LOCAL MUNICIPALITY		RESIDENTIAL	0.0450	200 000	
NKOWANKOWA-B	00000273	00000	0000	GREATER TZANEEN LOCAL MUNICIPALITY		RESIDENTIAL	0.0450	35 000	
NKOWANKOWA-B	00000274	00000	0000	MUSHWANA MAKHUGU JOHN	274 NKOWANKOWA-B	RESIDENTIAL	0.0450	300 000	
NKOWANKOWA-B	00000275	00000	0000	MASOBELLE MPAPE HAPPY	275 NKOWANKOWA-B	RESIDENTIAL	0.0450	300 000	
NKOWANKOWA-B	00000276	00000	0000	NXUMALO NGHOBANA GEORGE	276 NKOWANKOWA-B	RESIDENTIAL	0.0450	300 000	
NKOWANKOWA-B	00000277	00000	0000	MHLONGO BROWN	277 NKOWANKOWA-B	RESIDENTIAL	0.0450	320 000	
NKOWANKOWA-B	00000278	00000	0000	NTULI NYABANI JOHANNES	278 NKOWANKOWA-B	RESIDENTIAL	0.0550	280 000	
NKOWANKOWA-B	00000279	00000	0000	SHINGANGE MASILU SAMUEL	279 NKOWANKOWA-B	RESIDENTIAL	0.0772	260 000	
NKOWANKOWA-B	00000280	00000	0000	KHOSA VICINIA MPHO	280 NKOWANKOWA-B	RESIDENTIAL	0.0450	270 000	
NKOWANKOWA-B	00000281	00000	0000	SHIVURI MABUNZU ANNIEKIE	281 NKOWANKOWA-B	RESIDENTIAL	0.0450	280 000	
NKOWANKOWA-B	00000282	00000	0000	MAKHUBELE MHLABA WILSON	282 NKOWANKOWA-B	RESIDENTIAL	0.0450	260 000	
NKOWANKOWA-B	00000283	00000	0000	MALATJI MMAPHOKA	283 NKOWANKOWA-B	RESIDENTIAL	0.0450	280 000	
NKOWANKOWA-B	00000284	00000	0000	MATHEBULA MITAH THOKO	284 NKOWANKOWA-B	RESIDENTIAL	0.0450	400 000	
NKOWANKOWA-B	00000285	00000	0000	NDLOVU ANNAH MILALENI	285 NKOWANKOWA-B	RESIDENTIAL	0.0450	360 000	
NKOWANKOWA-B	00000286	00000	0000	MAIMELA MAMAILA SOMISA	286 NKOWANKOWA-B	RESIDENTIAL	0.0450	360 000	
NKOWANKOWA-B	00000287	00000	0000	MONDLANE NDLISO STEPHENS	287 NKOWANKOWA-B	RESIDENTIAL	0.0450	280 000	
NKOWANKOWA-B	00000288	00000	0000	MTHEMBI N'WAMAYIMELE LILY	288 NKOWANKOWA-B	RESIDENTIAL	0.0450	200 000	
NKOWANKOWA-B	00000289	00000	0000	SHOKANE MATUME SAMUEL	289 NKOWANKOWA-B	RESIDENTIAL	0.0450	260 000	
NKOWANKOWA-B	00000290	00000	0000	SHILUBANA LANGA RODGERS	290 NKOWANKOWA-B	RESIDENTIAL	0.0450	450 000	
NKOWANKOWA-B	00000291	00000	0000	MAAKE NTOTOLE VINCENT	291 NKOWANKOWA-B	RESIDENTIAL	0.0450	250 000	
NKOWANKOWA-B	00000292	00000	0000	HLANGANANI SHIPALANE EUNICE	292 NKOWANKOWA-B	RESIDENTIAL	0.0450	350 000	
NKOWANKOWA-B	00000293	00000	0000	MBOWENI MKHATSANA GEORGE	293 NKOWANKOWA-B	RESIDENTIAL	0.0450	250 000	
NKOWANKOWA-B	00000294	00000	0000	CETWAYO ANNAH	294 NKOWANKOWA-B	RESIDENTIAL	0.0450	260 000	
NKOWANKOWA-B	00000295	00000	0000	SITHOLE MAWEWE JACOB	295 NKOWANKOWA-B	RESIDENTIAL	0.0450	300 000	



GREATER TZANEEN LOCAL MUNICIPALITY
Valuation roll for the period 1 July 2013 - 30 June 2017



REGISTERED OR OTHER DESCRIPTION OF THE PROPERTY				FULL NAMES OF OWNER(S)	CATEGORY DETERMINED IN TERMS OF SECTION 8 OF THE ACT	PHYSICAL ADDRESS OF THE PROPERTY	EXTENT OF THE PROPERTY (H)	MARKET VALUE OF THE PROPERTY	REMARKS
SUBURB	ERFNR	PORTION	UNIT						
NKOWANKOWA-B	00000296	00000	0000	MBUYANE FANI CAIN	296 NKOWANKOWA-B	RESIDENTIAL	0.0582	250 000	
NKOWANKOWA-B	00000297	00000	0000	MAKHUBELE SHITSHIBELA MESHACK	297 NKOWANKOWA-B	RESIDENTIAL	0.0582	260 000	
NKOWANKOWA-B	00000298	00000	0000	SITHOLE MADALA HERRY	298 NKOWANKOWA-B	RESIDENTIAL	0.0450	220 000	
NKOWANKOWA-B	00000299	00000	0000	MALULEKE MHLABA LOUISA	299 NKOWANKOWA-B	RESIDENTIAL	0.0450	250 000	
NKOWANKOWA-B	00000300	00000	0000	MANYIKE RHAYIZELA WILSON	300 NKOWANKOWA-B	RESIDENTIAL	0.0450	280 000	
NKOWANKOWA-B	00000301	00000	0000	MBOWENI KHUNYUZA NOAH	301 NKOWANKOWA-B	RESIDENTIAL	0.0450	320 000	
NKOWANKOWA-B	00000302	00000	0000	MASHELE ELSIE	302 NKOWANKOWA-B	RESIDENTIAL	0.0450	350 000	
NKOWANKOWA-B	00000303	00000	0000	BVUMA GEORGE JIM	303 NKOWANKOWA-B	RESIDENTIAL	0.0450	250 000	
NKOWANKOWA-B	00000304	00000	0000	MAKAMU FLORENCE	304 NKOWANKOWA-B	RESIDENTIAL	0.0450	250 000	
NKOWANKOWA-B	00000305	00000	0000	MABUNDA NABELA DANIEL	305 NKOWANKOWA-B	RESIDENTIAL	0.0450	300 000	
NKOWANKOWA-B	00000306	00000	0000	MONDLANA NGHELA ARTHUR	306 NKOWANKOWA-B	RESIDENTIAL	0.0450	250 000	
NKOWANKOWA-B	00000307	00000	0000	GREATER TZANEEN LOCAL MUNICIPALITY	307 NKOWANKOWA-B	RESIDENTIAL	0.0450	200 000	
NKOWANKOWA-B	00000308	00000	0000	SHABANGU NYABANE ANNICKIE	308 NKOWANKOWA-B	RESIDENTIAL	0.0450	350 000	
NKOWANKOWA-B	00000309	00000	0000	SEKGOBELA CHARLOTTE SHALATI	309 NKOWANKOWA-B	RESIDENTIAL	0.0450	250 000	
NKOWANKOWA-B	00000310	00000	0000	MAAKANA QUEEN STEPHLINA	310 NKOWANKOWA-B	RESIDENTIAL	0.0450	400 000	
NKOWANKOWA-B	00000311	00000	0000	SHINGANGE MBITSINI ROBERT	311 NKOWANKOWA-B	RESIDENTIAL	0.0450	350 000	
NKOWANKOWA-B	00000312	00000	0000	BILA TENGANA ANNA	312 NKOWANKOWA-B	RESIDENTIAL	0.0450	250 000	
NKOWANKOWA-B	00000313	00000	0000	NTSHANA MAPULA SALPHINA	313 NKOWANKOWA-B	RESIDENTIAL	0.0450	250 000	
NKOWANKOWA-B	00000314	00000	0000	MBHALATI JAMELA HILDAH	314 NKOWANKOWA-B	RESIDENTIAL	0.0618	250 000	
NKOWANKOWA-B	00000315	00000	0000	MBOWENI BUKUTA MANIAS	315 NKOWANKOWA-B	RESIDENTIAL	0.0492	450 000	
NKOWANKOWA-B	00000316	00000	0000	SHIKWAMBANA JAMES JOSEPH	316 NKOWANKOWA-B	RESIDENTIAL	0.0465	300 000	
NKOWANKOWA-B	00000317	00000	0000	MUSHWANA MAZEMANA JOHN	317 NKOWANKOWA-B	RESIDENTIAL	0.0481	380 000	
NKOWANKOWA-B	00000318	00000	0000	MHLONGO MBAYEKWANI THOMPSON	318 NKOWANKOWA-B	RESIDENTIAL	0.0465	400 000	
NKOWANKOWA-B	00000319	00000	0000	MASHELE FARISI WILFRED	319 NKOWANKOWA-B	RESIDENTIAL	0.0450	290 000	
NKOWANKOWA-B	00000320	00000	0000	BALOYI HASANI LAWRENCE	320 NKOWANKOWA-B	RESIDENTIAL	0.0450	400 000	
NKOWANKOWA-B	00000321	00000	0000	NHLANGWANA NEVERDIE CHELENI	321 NKOWANKOWA-B	RESIDENTIAL	0.0450	450 000	
NKOWANKOWA-B	00000322	00000	0000	NDALA TSAKANI AGNES	322 NKOWANKOWA-B	RESIDENTIAL	0.0450	350 000	
NKOWANKOWA-B	00000323	00000	0000	MONGWE JAN DAVID	323 NKOWANKOWA-B	RESIDENTIAL	0.0450	350 000	
NKOWANKOWA-B	00000324	00000	0000	PATEL MUBARAK IBRAHIM ALI	324 NKOWANKOWA-B	RESIDENTIAL	0.0450	350 000	
NKOWANKOWA-B	00000325	00000	0000	SEBOLA ELIZABETH MOKGADI	325 NKOWANKOWA-B	RESIDENTIAL	0.0450	420 000	
NKOWANKOWA-B	00000326	00000	0000	MOHLABA JOSHUA PHANGI	326 NKOWANKOWA-B	RESIDENTIAL	0.0450	320 000	
NKOWANKOWA-B	00000327	00000	0000	KHUMALO SHIDENGANA SAPHIRAH	327 NKOWANKOWA-B	RESIDENTIAL	0.0450	380 000	
NKOWANKOWA-B	00000328	00000	0000	SHILUBANE DONALD BASIL	328 NKOWANKOWA-B	RESIDENTIAL	0.0450	380 000	
NKOWANKOWA-B	00000329	00000	0000	SITHOLE GEZANI WILSON	329 NKOWANKOWA-B	RESIDENTIAL	0.0450	280 000	
NKOWANKOWA-B	00000330	00000	0000	BALOYI SAMUEL	330 NKOWANKOWA-B	RESIDENTIAL	0.0450	360 000	
NKOWANKOWA-B	00000331	00000	0000	SHABANGU MOSES WONDERBOY	331 NKOWANKOWA-B	RESIDENTIAL	0.0450	400 000	
NKOWANKOWA-B	00000332	00000	0000	RIKHOTSO DOREEN NWAMUYEXE	332 NKOWANKOWA-B	RESIDENTIAL	0.0450	380 000	
NKOWANKOWA-B	00000333	00000	0000	MHLARHI ABEDNEGO GOLLY	333 NKOWANKOWA-B	RESIDENTIAL	0.0450	300 000	
NKOWANKOWA-B	00000334	00000	0000	MANZINI MAKHAHLELA WILSON	334 NKOWANKOWA-B	RESIDENTIAL	0.0450	420 000	
NKOWANKOWA-B	00000335	00000	0000	TSHIMBANE MAKHALELE RODGERS	335 NKOWANKOWA-B	RESIDENTIAL	0.0492	350 000	



GREATER TZANEEN LOCAL MUNICIPALITY

Valuation roll for the period 1 July 2013 - 30 June 2017



REGISTERED OR OTHER DESCRIPTION OF THE PROPERTY				FULL NAMES OF OWNER(S)	CATEGORY DETERMINED IN TERMS OF SECTION 8 OF THE ACT	PHYSICAL ADDRESS OF THE PROPERTY	EXTENT OF THE PROPERTY (H)	MARKET VALUE OF THE PROPERTY	REMARKS
SUBURB	ERFNR	PORTION	UNIT						
NKOWANKOWA-B	00000336	00000	0000	MATHEBULA HLANGANANI JERRY	336 NKOWANKOWA-B	RESIDENTIAL	0.0492	320 000	
NKOWANKOWA-B	00000337	00000	0000	HILIZA CHARLES	337 NKOWANKOWA-B	RESIDENTIAL	0.0450	280 000	
NKOWANKOWA-B	00000338	00000	0000	MATHATHO MMAPHUTI ERNET	338 NKOWANKOWA-B	RESIDENTIAL	0.0450	300 000	
NKOWANKOWA-B	00000339	00000	0000	SHIBAMBU MAFANATO PEGGY	339 NKOWANKOWA-B	RESIDENTIAL	0.0450	300 000	
NKOWANKOWA-B	00000340	00000	0000	SHILUVANE TIVANI	340 NKOWANKOWA-B	RESIDENTIAL	0.0450	380 000	
NKOWANKOWA-B	00000341	00000	0000	MASWANGANYI LEONARD WILLEM	341 NKOWANKOWA-B	RESIDENTIAL	0.0450	400 000	
NKOWANKOWA-B	00000342	00000	0000	SHINGANGE NORMAN	342 NKOWANKOWA-B	RESIDENTIAL	0.0450	330 000	
NKOWANKOWA-B	00000343	00000	0000	MYAKAYAKA HAROLD	343 NKOWANKOWA-B	RESIDENTIAL	0.0450	320 000	
NKOWANKOWA-B	00000344	00000	0000	MAKUMBILA MALUNDZU BELLAH	344 NKOWANKOWA-B	RESIDENTIAL	0.0450	300 000	
NKOWANKOWA-B	00000345	00000	0000	MALUNGANA FRANK	345 NKOWANKOWA-B	RESIDENTIAL	0.0450	400 000	
NKOWANKOWA-B	00000346	00000	0000	SHINGANGE MASOCHA JOHN	346 NKOWANKOWA-B	RESIDENTIAL	0.0450	250 000	
NKOWANKOWA-B	00000347	00000	0000	ZWANE NDODA SAMSON	347 NKOWANKOWA-B	RESIDENTIAL	0.0450	380 000	
NKOWANKOWA-B	00000348	00000	0000	SHIBAMBO RISIMATI MHLOTI	348 NKOWANKOWA-B	RESIDENTIAL	0.0450	350 000	
NKOWANKOWA-B	00000349	00000	0000	MUSHWANA TSAKANI ELIZABETH	349 NKOWANKOWA-B	RESIDENTIAL	0.0450	400 000	
NKOWANKOWA-B	00000350	00000	0000	HEIDGER KHENSANI AGNES	350 NKOWANKOWA-B	RESIDENTIAL	0.0450	270 000	
NKOWANKOWA-B	00000351	00000	0000	MAJOKANA HLAMALANI WILLIAM	351 NKOWANKOWA-B	RESIDENTIAL	0.0450	300 000	
NKOWANKOWA-B	00000352	00000	0000	MNISI MAKHULANDLHELENI BOB	352 NKOWANKOWA-B	RESIDENTIAL	0.0450	450 000	
NKOWANKOWA-B	00000353	00000	0000	NOGIYELA CHRISTINA SARAH	353 NKOWANKOWA-B	RESIDENTIAL	0.0514	380 000	
NKOWANKOWA-B	00000354	00000	0000	MUTHENBI JOHANA	354 NKOWANKOWA-B	RESIDENTIAL	0.0523	350 000	
NKOWANKOWA-B	00000355	00000	0000	MLONDOBOZI GIDEON LEEWARD	355 NKOWANKOWA-B	RESIDENTIAL	0.0492	380 000	
NKOWANKOWA-B	00000356	00000	0000	GREATER TZANEEN LOCAL MUNICIPALITY	356 NKOWANKOWA-B	STATE OWNED	3.0711	2 000 000	
NKOWANKOWA-B	00000357	00000	0000	MAIMELA JOSEPH	357 NKOWANKOWA-B	RESIDENTIAL	0.0732	350 000	
NKOWANKOWA-B	00000358	00000	0000	MHLARI LUCY	358 NKOWANKOWA-B	RESIDENTIAL	0.0540	200 000	
NKOWANKOWA-B	00000359	00000	0000	NKHWASHU VICTOR BERNANY	359 NKOWANKOWA-B	RESIDENTIAL	0.0590	380 000	
NKOWANKOWA-B	00000360	00000	0000	MACHIMANA NKUZOLA ELIZABETH	360 NKOWANKOWA-B	RESIDENTIAL	0.0511	340 000	
NKOWANKOWA-B	00000361	00000	0000	MUSHWANA PHATIMANA COLLEN	361 NKOWANKOWA-B	RESIDENTIAL	0.0450	420 000	
NKOWANKOWA-B	00000362	00000	0000	NGOBENI BOYIKANA JOHN	362 NKOWANKOWA-B	RESIDENTIAL	0.0450	350 000	
NKOWANKOWA-B	00000363	00000	0000	MUSHWANA BAWUTHENI JOSEPH	363 NKOWANKOWA-B	RESIDENTIAL	0.0450	350 000	
NKOWANKOWA-B	00000364	00000	0000	MABUNDA DONALD	364 NKOWANKOWA-B	RESIDENTIAL	0.0450	320 000	
NKOWANKOWA-B	00000365	00000	0000	TIBAH MASWINGA MAGDELINE	365 NKOWANKOWA-B	RESIDENTIAL	0.0450	400 000	
NKOWANKOWA-B	00000366	00000	0000	MORENA NTHEHLANE JOHANNES	366 NKOWANKOWA-B	RESIDENTIAL	0.0450	350 000	
NKOWANKOWA-B	00000367	00000	0000	CHAUKE KHAZAMULA ERIC	367 NKOWANKOWA-B	RESIDENTIAL	0.0450	350 000	
NKOWANKOWA-B	00000368	00000	0000	SHILUVANE BUSTER MATHEWS	368 NKOWANKOWA-B	RESIDENTIAL	0.0522	550 000	
NKOWANKOWA-B	00000369	00000	0000	RIKHOTSO WINDSOR MAKHANDA	369 NKOWANKOWA-B	RESIDENTIAL	0.0522	380 000	
NKOWANKOWA-B	00000370	00000	0000	BANDA BUTANA JOSEPH	370 NKOWANKOWA-B	RESIDENTIAL	0.0450	360 000	
NKOWANKOWA-B	00000371	00000	0000	BALOYI ETHEL TSAKANE	371 NKOWANKOWA-B	RESIDENTIAL	0.0450	350 000	
NKOWANKOWA-B	00000372	00000	0000	XISIMANYANA HLUPHEKILE ROSEMARY	372 NKOWANKOWA-B	RESIDENTIAL	0.0450	360 000	
NKOWANKOWA-B	00000373	00000	0000	SABELA KOCHENI GEORGE	373 NKOWANKOWA-B	RESIDENTIAL	0.0450	350 000	
NKOWANKOWA-B	00000374	00000	0000	TSHIMBANA FREEMAN MTHAKHATI	374 NKOWANKOWA-B	RESIDENTIAL	0.0450	420 000	
NKOWANKOWA-B	00000375	00000	0000	MUKANSI ELLAH	375 NKOWANKOWA-B	RESIDENTIAL	0.0450	350 000	



GREATER TZANEEN LOCAL MUNICIPALITY

Valuation roll for the period 1 July 2013 - 30 June 2017



REGISTERED OR OTHER DESCRIPTION OF THE PROPERTY				FULL NAMES OF OWNER(S)	CATEGORY DETERMINED IN TERMS OF SECTION 8 OF THE ACT	PHYSICAL ADDRESS OF THE PROPERTY	EXTENT OF THE PROPERTY (H)	MARKET VALUE OF THE PROPERTY	REMARKS
SUBURB	ERFNR	PORTION	UNIT						
NKOWANKOWA-B	00000376	00000	0000	MHLABA VHELAPHI VICTOR	376 NKOWANKOWA-B	RESIDENTIAL	0.0450	300 000	
NKOWANKOWA-B	00000377	00000	0000	RASEALA NGWAKO DANIEL	377 NKOWANKOWA-B	RESIDENTIAL	0.0450	420 000	
NKOWANKOWA-B	00000378	00000	0000	CHURCH	378 NKOWANKOWA-B	RELIGIOUS USE	0.2401	400 000	
NKOWANKOWA-B	00000379	00000	0000	MASINGE MAGELEGEDLE REUBEN	379 NKOWANKOWA-B	RESIDENTIAL	0.0742	350 000	
NKOWANKOWA-B	00000380	00000	0000	BAPTISTA MUNGOI	380 NKOWANKOWA-B	RESIDENTIAL	0.0646	350 000	
NKOWANKOWA-B	00000381	00000	0000	MTHEMBI MUJAJI	381 NKOWANKOWA-B	RESIDENTIAL	0.0646	380 000	
NKOWANKOWA-B	00000382	00000	0000	NKUNA NKHENSANI GLORIA	382 NKOWANKOWA-B	RESIDENTIAL	0.0646	290 000	
NKOWANKOWA-B	00000383	00000	0000	NGOBENI GERMAN FOFOZA	383 NKOWANKOWA-B	RESIDENTIAL	0.0490	320 000	
NKOWANKOWA-B	00000384	00000	0000	MAWASHA PHINEAS WILSON	384 NKOWANKOWA-B	RESIDENTIAL	0.0450	320 000	
NKOWANKOWA-B	00000385	00000	0000	MALUNGANA JELE CRUISER	385 NKOWANKOWA-B	RESIDENTIAL	0.0450	250 000	
NKOWANKOWA-B	00000388	00000	0000	MAKUBELA DANIEL	388 NKOWANKOWA-B	RESIDENTIAL	0.0450	360 000	
NKOWANKOWA-B	00000389	00000	0000	KHUMALO MOSES	389 NKOWANKOWA-B	RESIDENTIAL	0.0450	260 000	
NKOWANKOWA-B	00000390	00000	0000	KHOSA ABRAHAM	390 NKOWANKOWA-B	RESIDENTIAL	0.0450	260 000	
NKOWANKOWA-B	00000391	00000	0000	BALOYI MASAKWANA LEAH	391 NKOWANKOWA-B	RESIDENTIAL	0.0450	350 000	
NKOWANKOWA-B	00000394	00000	0000	MACHIMANA QUEEN	394 NKOWANKOWA-B	RESIDENTIAL	0.0450	260 000	
NKOWANKOWA-B	00000395	00000	0000	NGOBENI GABAZA LILIAN	395 NKOWANKOWA-B	RESIDENTIAL	0.0450	350 000	
NKOWANKOWA-B	00000396	00000	0000	NGOBENI SOMISA SHALATI	396 NKOWANKOWA-B	RESIDENTIAL	0.0450	250 000	
NKOWANKOWA-B	00000397	00000	0000	TSHUKETANA THEMBA COLLEN	397 NKOWANKOWA-B	RESIDENTIAL	0.0450	320 000	
NKOWANKOWA-B	00000398	00000	0000	MUSHWANA KHENSANI RENNA	398 NKOWANKOWA-B	RESIDENTIAL	0.0450	320 000	
NKOWANKOWA-B	00000399	00000	0000	MOCHAVI DONALD	399 NKOWANKOWA-B	RESIDENTIAL	0.0450	380 000	
NKOWANKOWA-B	00000400	00000	0000	NGOBENI KLAAS TRESA	400 NKOWANKOWA-B	RESIDENTIAL	0.0512	400 000	
NKOWANKOWA-B	00000401	00000	0000	MONGWE SESI LIZZY	401 NKOWANKOWA-B	RESIDENTIAL	0.0512	290 000	
NKOWANKOWA-B	00000402	00000	0000	MUSHWANA SOKISI JACK	402 NKOWANKOWA-B	RESIDENTIAL	0.0450	240 000	
NKOWANKOWA-B	00000403	00000	0000	MATHEBULA GAVAZA MERCY	403 NKOWANKOWA-B	RESIDENTIAL	0.0450	250 000	
NKOWANKOWA-B	00000404	00000	0000	MODIBANE MATHEBE ELIZABETH	404 NKOWANKOWA-B	RESIDENTIAL	0.0522	250 000	
NKOWANKOWA-B	00000405	00000	0000	MABUNDA SHANU BENJAMIN	405 NKOWANKOWA-B	RESIDENTIAL	0.0522	300 000	
NKOWANKOWA-B	00000406	00000	0000	MASHELE THEMBA JOHANNES	406 NKOWANKOWA-B	RESIDENTIAL	0.0450	250 000	
NKOWANKOWA-B	00000407	00000	0000	NGWANYAMA MAMAILA MUTHAVINI	407 NKOWANKOWA-B	RESIDENTIAL	0.0450	250 000	
NKOWANKOWA-B	00000408	00000	0000	SAMBO MFANA GIDION	408 NKOWANKOWA-B	RESIDENTIAL	0.0555	250 000	
NKOWANKOWA-B	00000409	00000	0000	MONGWE SIKHUTU JOSEPH	409 NKOWANKOWA-B	RESIDENTIAL	0.0637	300 000	
NKOWANKOWA-B	00000410	00000	0000	RIKHOTSO MAKOMA ANNA	410 NKOWANKOWA-B	RESIDENTIAL	0.0555	250 000	
NKOWANKOWA-B	00000411	00000	0000	GREATER TZANEEN LOCAL MUNICIPALITY	411 NKOWANKOWA-B	RESIDENTIAL	0.0450	300 000	
NKOWANKOWA-B	00000412	00000	0000	GREATER TZANEEN LOCAL MUNICIPALITY	412 NKOWANKOWA-B	RESIDENTIAL	0.0450	300 000	
NKOWANKOWA-B	00000413	00000	0000	KUNDHLANDE MLINDARHAZI DELIA	413 NKOWANKOWA-B	RESIDENTIAL	0.0450	360 000	
NKOWANKOWA-B	00000414	00000	0000	NKUNA MPANTSENI ROGERS	414 NKOWANKOWA-B	RESIDENTIAL	0.0450	400 000	
NKOWANKOWA-B	00000415	00000	0000	FUNGHENI MIRRIAM NTIBALENG	415 NKOWANKOWA-B	RESIDENTIAL	0.0450	280 000	
NKOWANKOWA-B	00000416	00000	0000	SCOTT KOEKIE JULIA	416 NKOWANKOWA-B	RESIDENTIAL	0.0450	280 000	
NKOWANKOWA-B	00000417	00000	0000	MUHLARHI DERRICK MYENGENI	417 NKOWANKOWA-B	RESIDENTIAL	0.0450	390 000	
NKOWANKOWA-B	00000420	00000	0000	MATHEBULA MFANA ROBERT	420 NKOWANKOWA-B	RESIDENTIAL	0.0450	250 000	
NKOWANKOWA-B	00000421	00000	0000	MTHEMBI NKHENSANI ANNETJIE	421 NKOWANKOWA-B	RESIDENTIAL	0.0450	250 000	



GREATER TZANEEN LOCAL MUNICIPALITY
Valuation roll for the period 1 July 2013 - 30 June 2017



REGISTERED OR OTHER DESCRIPTION OF THE PROPERTY				FULL NAMES OF OWNER(S)	CATEGORY DETERMINED IN TERMS OF SECTION 8 OF THE ACT	PHYSICAL ADDRESS OF THE PROPERTY	EXTENT OF THE PROPERTY (H)	MARKET VALUE OF THE PROPERTY	REMARKS
SUBURB	ERFNR	PORTION	UNIT						
NKOWANKOWA-B	00000422	00000	0000	NYAMAZANA PATRICK	422 NKOWANKOWA-B	RESIDENTIAL	0.0450	250 000	
NKOWANKOWA-B	00000423	00000	0000	MASHABA JOHANNES SAUL	423 NKOWANKOWA-B	RESIDENTIAL	0.0450	320 000	
NKOWANKOWA-B	00000428	00000	0000	MGIMETI NYAVANA TRIZA	428 NKOWANKOWA-B	RESIDENTIAL	0.0522	360 000	
NKOWANKOWA-B	00000429	00000	0000	KHOSA RISIMATI RECKSON	429 NKOWANKOWA-B	RESIDENTIAL	0.0450	360 000	
NKOWANKOWA-B	00000430	00000	0000	NGOBENI THOMAS FRIDAY	430 NKOWANKOWA-B	RESIDENTIAL	0.0450	500 000	
NKOWANKOWA-B	00000431	00000	0000	MAAKANA NWAXILEPULANA EDWARD	431 NKOWANKOWA-B	RESIDENTIAL	0.0450	300 000	
NKOWANKOWA-B	00000432	00000	0000	SABELA SAITANA HOPEWELL	432 NKOWANKOWA-B	RESIDENTIAL	0.0450	360 000	
NKOWANKOWA-B	00000433	00000	0000	KHUMALO DINAH	433 NKOWANKOWA-B	RESIDENTIAL	0.0450	340 000	
NKOWANKOWA-B	00000434	00000	0000	MBOWENI TONIA TSAKANI	434 NKOWANKOWA-B	RESIDENTIAL	0.0450	340 000	
NKOWANKOWA-B	00000435	00000	0000	MBAMBO FAHLAZA ROSE	435 NKOWANKOWA-B	RESIDENTIAL	0.0450	350 000	
NKOWANKOWA-B	00000436	00000	0000	MAWILA GABAZA DINAH	436 NKOWANKOWA-B	RESIDENTIAL	0.0450	350 000	
NKOWANKOWA-B	00000437	00000	0000	NKWINIKA JOYCE HLUPHEKILE	437 NKOWANKOWA-B	RESIDENTIAL	0.0450	350 000	
NKOWANKOWA-B	00000438	00000	0000	MKHABELE DOKODELA DANIEL	438 NKOWANKOWA-B	RESIDENTIAL	0.0450	320 000	
NKOWANKOWA-B	00000439	00000	0000	NDIMANDE MATCHEKE DENNIS	439 NKOWANKOWA-B	RESIDENTIAL	0.0450	450 000	
NKOWANKOWA-B	00000440	00000	0000	KHOZA ISAAC GEZANI	440 NKOWANKOWA-B	RESIDENTIAL	0.0450	350 000	
NKOWANKOWA-B	00000441	00000	0000	NTLEMO EBRIT	441 NKOWANKOWA-B	RESIDENTIAL	0.0450	320 000	
NKOWANKOWA-B	00000442	00000	0000	MALULEKE GILBERT	442 NKOWANKOWA-B	RESIDENTIAL	0.0450	400 000	
NKOWANKOWA-B	00000443	00000	0000	SHABANGU NYATHELA MIDDHAH	443 NKOWANKOWA-B	RESIDENTIAL	0.0450	260 000	
NKOWANKOWA-B	00000444	00000	0000	MUKANSI BAKARASHI WILLIE	444 NKOWANKOWA-B	RESIDENTIAL	0.0450	320 000	
NKOWANKOWA-B	00000445	00000	0000	SHIPALANA ISRAEL MABEDLE	445 NKOWANKOWA-B	RESIDENTIAL	0.0522	400 000	
NKOWANKOWA-B	00000446	00000	0000	MOKGOLOBOTHO MOHALE NAPHEUS	446 NKOWANKOWA-B	RESIDENTIAL	0.0522	390 000	
NKOWANKOWA-B	00000447	00000	0000	RIKHOTSO WINANI EUNICE	447 NKOWANKOWA-B	RESIDENTIAL	0.0450	360 000	
NKOWANKOWA-B	00000448	00000	0000	MBOWENI RONNY JAN	448 NKOWANKOWA-B	RESIDENTIAL	0.0450	300 000	
NKOWANKOWA-B	00000449	00000	0000	ZWANE NTOMBIZODWA DORAH	449 NKOWANKOWA-B	RESIDENTIAL	0.0450	370 000	
NKOWANKOWA-B	00000450	00000	0000	HOSANA KHANYISA PHYLLIS	450 NKOWANKOWA-B	RESIDENTIAL	0.0450	360 000	
NKOWANKOWA-B	00000451	00000	0000	MTOMBENI CHARLES DANIEL	451 NKOWANKOWA-B	RESIDENTIAL	0.0450	350 000	
NKOWANKOWA-B	00000452	00000	0000	BALOYI SEWELA ELIZABETH	452 NKOWANKOWA-B	RESIDENTIAL	0.0450	360 000	
NKOWANKOWA-B	00000453	00000	0000	SHILUBANE MASUNGI SYDNEY	453 NKOWANKOWA-B	RESIDENTIAL	0.0450	380 000	
NKOWANKOWA-B	00000456	00000	0000	NKUNA TINTSWALO KURHULA FLORENCE	456 NKOWANKOWA-B	RESIDENTIAL	0.0450	350 000	
NKOWANKOWA-B	00000457	00000	0000	MASHELE NYAVANE MARGARET	457 NKOWANKOWA-B	RESIDENTIAL	0.0450	400 000	
NKOWANKOWA-B	00000458	00000	0000	MTEBULE NOTSI ELEONORA	458 NKOWANKOWA-B	RESIDENTIAL	0.0450	340 000	
NKOWANKOWA-B	00000459	00000	0000	MABUNDA SHIBONO GODFREY	459 NKOWANKOWA-B	RESIDENTIAL	0.0450	370 000	
NKOWANKOWA-B	00000460	00000	0000	NDABAMBI VIRGINIA KHALI	460 NKOWANKOWA-B	RESIDENTIAL	0.0450	350 000	
NKOWANKOWA-B	00000461	00000	0000	BALOYI EGYPT NOEL	461 NKOWANKOWA-B	RESIDENTIAL	0.0450	350 000	
NKOWANKOWA-B	00000462	00000	0000	MYAKAYAKA RANDOLF NIXON	462 NKOWANKOWA-B	RESIDENTIAL	0.0450	350 000	
NKOWANKOWA-B	00000463	00000	0000	MAHLARE NAGE JOHANNAH	463 NKOWANKOWA-B	RESIDENTIAL	0.0522	380 000	
NKOWANKOWA-B	00000464	00000	0000	BALOYI NSATIMUNI JANE	464 NKOWANKOWA-B	RESIDENTIAL	0.0580	380 000	
NKOWANKOWA-B	00000465	00000	0000	NGOBENI CARSTENCE MFANA	465 NKOWANKOWA-B	RESIDENTIAL	0.0540	180 000	
NKOWANKOWA-B	00000466	00000	0000	SHIVIRI GEZANI LUCKY	466 NKOWANKOWA-B	RESIDENTIAL	0.0580	450 000	
NKOWANKOWA-B	00000467	00000	0000	MHLONGO NKHENSANI JOHN	467 NKOWANKOWA-B	RESIDENTIAL	0.0450	400 000	



GREATER TZANEEN LOCAL MUNICIPALITY

Valuation roll for the period 1 July 2013 - 30 June 2017



REGISTERED OR OTHER DESCRIPTION OF THE PROPERTY				FULL NAMES OF OWNER(S)	CATEGORY DETERMINED IN TERMS OF SECTION 8 OF THE ACT	PHYSICAL ADDRESS OF THE PROPERTY	EXTENT OF THE PROPERTY (H)	MARKET VALUE OF THE PROPERTY	REMARKS
SUBURB	ERFNR	PORTION	UNIT						
NKOWANKOWA-B	00000468	00000	0000	SHINGANGE DAVID ISAAC	468 NKOWANKOWA-B	RESIDENTIAL	0.0450	450 000	
NKOWANKOWA-B	00000469	00000	0000	MUSHWANA LAHLIWE BEAUTY	469 NKOWANKOWA-B	RESIDENTIAL	0.0450	250 000	
NKOWANKOWA-B	00000470	00000	0000	MTHEMBI HASANE JIM	470 NKOWANKOWA-B	RESIDENTIAL	0.0450	260 000	
NKOWANKOWA-B	00000471	00000	0000	MATHEBULA KHAMANYANA RONNY	471 NKOWANKOWA-B	RESIDENTIAL	0.0450	350 000	
NKOWANKOWA-B	00000472	00000	0000	NDLOVU JABULANE BENNETH	472 NKOWANKOWA-B	RESIDENTIAL	0.0450	260 000	
NKOWANKOWA-B	00000473	00000	0000	MATHEBULA PATRIC GEORGE	473 NKOWANKOWA-B	RESIDENTIAL	0.0450	480 000	
NKOWANKOWA-B	00000474	00000	0000	MABUZA MIHLOTI SANDRA	474 NKOWANKOWA-B	RESIDENTIAL	0.0450	400 000	
NKOWANKOWA-B	00000475	00000	0000	MATHYE MARTHA HLEKANI	475 NKOWANKOWA-B	RESIDENTIAL	0.0450	450 000	
NKOWANKOWA-B	00000476	00000	0000	TSHUKETANA MUDANISI SIMON	476 NKOWANKOWA-B	RESIDENTIAL	0.0450	330 000	
NKOWANKOWA-B	00000477	00000	0000	PHAKULA FLORAH NYANISI	477 NKOWANKOWA-B	RESIDENTIAL	0.0450	250 000	
NKOWANKOWA-B	00000478	00000	0000	NTINE JOHANNES HLEKANE	478 NKOWANKOWA-B	RESIDENTIAL	0.0578	500 000	
NKOWANKOWA-B	00000479	00000	0000	NKUNA GEZANI STEVEN	479 NKOWANKOWA-B	RESIDENTIAL	0.0578	300 000	
NKOWANKOWA-B	00000480	00000	0000	MAHOBELA JOSEPH	480 NKOWANKOWA-B	RESIDENTIAL	0.0450	250 000	
NKOWANKOWA-B	00000481	00000	0000	RIKHOTSO RISIMATI BISHOP	481 NKOWANKOWA-B	RESIDENTIAL	0.0450	280 000	
NKOWANKOWA-B	00000482	00000	0000	MBOWENI FANISA MARIA	482 NKOWANKOWA-B	RESIDENTIAL	0.0450	280 000	
NKOWANKOWA-B	00000483	00000	0000	SHIMUSA DLAYISANI MICHAEL	483 NKOWANKOWA-B	RESIDENTIAL	0.0522	280 000	
NKOWANKOWA-B	00000484	00000	0000	MOSEPA SAMUEL CYRIL	484 NKOWANKOWA-B	RESIDENTIAL	0.0522	400 000	
NKOWANKOWA-B	00000485	00000	0000	MUKANSE FIFTEEN DAVID	485 NKOWANKOWA-B	RESIDENTIAL	0.0450	500 000	
NKOWANKOWA-B	00000486	00000	0000	MASHELE BEN WILLIAM	486 NKOWANKOWA-B	RESIDENTIAL	0.0450	450 000	
NKOWANKOWA-B	00000487	00000	0000	RIKHOTSO KHIKHI SIMEON	487 NKOWANKOWA-B	RESIDENTIAL	0.0450	290 000	
NKOWANKOWA-B	00000488	00000	0000	MABASA MARY JUKU	488 NKOWANKOWA-B	RESIDENTIAL	0.0480	260 000	
NKOWANKOWA-B	00000489	00000	0000	SHINGANGE MNYEBEZI FLORENCE	489 NKOWANKOWA-B	RESIDENTIAL	0.0518	500 000	
NKOWANKOWA-B	00000490	00000	0000	BALOYI ANDREW MAHANCI	490 NKOWANKOWA-B	RESIDENTIAL	0.0480	250 000	
NKOWANKOWA-B	00000491	00000	0000	MUSHWANA CLARK MATITA	491 NKOWANKOWA-B	RESIDENTIAL	0.0450	350 000	
NKOWANKOWA-B	00000492	00000	0000	MABENA MAHLAMBANE MOSES	492 NKOWANKOWA-B	RESIDENTIAL	0.0450	250 000	
NKOWANKOWA-B	00000493	00000	0000	SHINGANGE PONANI JEANETH	493 NKOWANKOWA-B	RESIDENTIAL	0.0450	260 000	
NKOWANKOWA-B	00000494	00000	0000	MUSHWANA KHENSANI MERIAM CHOMELA	494 NKOWANKOWA-B	RESIDENTIAL	0.0450	300 000	
NKOWANKOWA-B	00000497	00000	0000	NKANYANA GODFREY	497 NKOWANKOWA-B	RESIDENTIAL	0.0450	200 000	
NKOWANKOWA-B	00000498	00000	0000	NGOBENI MOLIBENG LOSINA	498 NKOWANKOWA-B	RESIDENTIAL	0.0450	260 000	
NKOWANKOWA-B	00000499	00000	0000	MATHYE MARTHA	499 NKOWANKOWA-B	RESIDENTIAL	0.0450	260 000	
NKOWANKOWA-B	00000500	00000	0000	MATHE BENJAMIN ARIDES	500 NKOWANKOWA-B	RESIDENTIAL	0.0450	200 000	
NKOWANKOWA-B	00000501	00000	0000	MANGWANE ABEL WILLIE	501 NKOWANKOWA-B	RESIDENTIAL	0.0450	250 000	
NKOWANKOWA-B	00000502	00000	0000	SONO SARAH TINTSWALO	502 NKOWANKOWA-B	RESIDENTIAL	0.0580	450 000	
NKOWANKOWA-B	00000503	00000	0000	MABUZA SANIE	503 NKOWANKOWA-B	RESIDENTIAL	0.0540	450 000	
NKOWANKOWA-B	00000504	00000	0000	NYAMBI MTHWAYISA JULY	504 NKOWANKOWA-B	RESIDENTIAL	0.0580	650 000	
NKOWANKOWA-B	00000505	00000	0000	MATHEBULA MOSES MASOMO	505 NKOWANKOWA-B	RESIDENTIAL	0.0450	390 000	
NKOWANKOWA-B	00000506	00000	0000	MATHEBULA MVUYAZI ELIZABETH	506 NKOWANKOWA-B	RESIDENTIAL	0.0450	400 000	
NKOWANKOWA-B	00000507	00000	0000	MASHABANE MORATENG LEMOS	507 NKOWANKOWA-B	RESIDENTIAL	0.0450	300 000	
NKOWANKOWA-B	00000508	00000	0000	MHLONGO MUSIVUDI ANNAH	508 NKOWANKOWA-B	RESIDENTIAL	0.0450	250 000	
NKOWANKOWA-B	00000509	00000	0000	BALOYI KADZANA WILLIAM	509 NKOWANKOWA-B	RESIDENTIAL	0.0450	250 000	



GREATER TZANEEN LOCAL MUNICIPALITY

Valuation roll for the period 1 July 2013 - 30 June 2017



REGISTERED OR OTHER DESCRIPTION OF THE PROPERTY				FULL NAMES OF OWNER(S)	CATEGORY DETERMINED IN TERMS OF SECTION 8 OF THE ACT	PHYSICAL ADDRESS OF THE PROPERTY	EXTENT OF THE PROPERTY (H)	MARKET VALUE OF THE PROPERTY	REMARKS
SUBURB	ERFNR	PORTION	UNIT						
NKOWANKOWA-B	00000510	00000	0000	MOHALE MUJAJI ROSINA	510 NKOWANKOWA-B	RESIDENTIAL	0.0450	250 000	
NKOWANKOWA-B	00000511	00000	0000	SHIKWAMBANA MINENE ALETTA	511 NKOWANKOWA-B	RESIDENTIAL	0.0450	250 000	
NKOWANKOWA-B	00000512	00000	0000	MASANGU MARTHA	512 NKOWANKOWA-B	RESIDENTIAL	0.0450	400 000	
NKOWANKOWA-B	00000513	00000	0000	MBHALATI NXALATI GOLOMINA	513 NKOWANKOWA-B	RESIDENTIAL	0.0450	260 000	
NKOWANKOWA-B	00000514	00000	0000	KHOZA MOTSATSI MAVIS	514 NKOWANKOWA-B	RESIDENTIAL	0.0450	300 000	
NKOWANKOWA-B	00000515	00000	0000	NKUNA THOMPSON MAJUDA	515 NKOWANKOWA-B	RESIDENTIAL	0.0624	350 000	
NKOWANKOWA-B	00000516	00000	0000	MBALATI MUTHUNZI TOM	516 NKOWANKOWA-B	RESIDENTIAL	0.0625	500 000	
NKOWANKOWA-B	00000517	00000	0000	MAKAELA ABEL TSHUMAYIN'WANA	517 NKOWANKOWA-B	RESIDENTIAL	0.0450	250 000	
NKOWANKOWA-B	00000518	00000	0000	MANYIKE BEN LAZARUS	518 NKOWANKOWA-B	RESIDENTIAL	0.0450	250 000	
NKOWANKOWA-B	00000519	00000	0000	BVUMA NORMAN MAVHAVAZA	519 NKOWANKOWA-B	RESIDENTIAL	0.0522	400 000	
NKOWANKOWA-B	00000520	00000	0000	BULALA MPHO REUBEN	520 NKOWANKOWA-B	RESIDENTIAL	0.0522	350 000	
NKOWANKOWA-B	00000521	00000	0000	GREATER TZANEEN LOCAL MUNICIPALITY	521 NKOWANKOWA-B	RESIDENTIAL	0.0450	80 000	
NKOWANKOWA-B	00000522	00000	0000	GREATER TZANEEN LOCAL MUNICIPALITY	522 NKOWANKOWA-B	RESIDENTIAL	0.0450	80 000	
NKOWANKOWA-B	00000523	00000	0000	SHIPALANA MILALENI SYDNEY	523 NKOWANKOWA-B	RESIDENTIAL	0.0495	350 000	
NKOWANKOWA-B	00000524	00000	0000	VALOYI MASENYANI RICHARD	524 NKOWANKOWA-B	RESIDENTIAL	0.0582	300 000	
NKOWANKOWA-B	00000525	00000	0000	MUKHAWANA MUDUNWAZI ROBERT	525 NKOWANKOWA-B	RESIDENTIAL	0.0495	250 000	
NKOWANKOWA-B	00000526	00000	0000	MBEDHLI DAVID	526 NKOWANKOWA-B	RESIDENTIAL	0.0450	250 000	
NKOWANKOWA-B	00000527	00000	0000	MATHEBULA MAMAILA ENNIE	527 NKOWANKOWA-B	RESIDENTIAL	0.0450	250 000	
NKOWANKOWA-B	00000528	00000	0000	NKUNA MAMAILA	528 NKOWANKOWA-B	RESIDENTIAL	0.0450	250 000	
NKOWANKOWA-B	00000529	00000	0000	MASINGE ERIC MARHUMBINI	529 NKOWANKOWA-B	RESIDENTIAL	0.0450	280 000	
NKOWANKOWA-B	00000532	00000	0000	BALOYI GEZANI JOHANNES	532 NKOWANKOWA-B	RESIDENTIAL	0.0450	300 000	
NKOWANKOWA-B	00000535	00000	0000	NKATINGE PHILLIP MBAZIMA	535 NKOWANKOWA-B	RESIDENTIAL	0.0450	550 000	
NKOWANKOWA-B	00000536	00000	0000	NYAMBI MTWAYISA JULY	536 NKOWANKOWA-B	RESIDENTIAL	0.0580	350 000	
NKOWANKOWA-B	00000537	00000	0000	MONGWE MACHANYELE MACKSON	537 NKOWANKOWA-B	RESIDENTIAL	0.0540	350 000	
NKOWANKOWA-B	00000538	00000	0000	MASHELE HLOHLWENI PETRUS	538 NKOWANKOWA-B	RESIDENTIAL	0.0580	450 000	
NKOWANKOWA-B	00000539	00000	0000	MBOWENI MITJOA IDA	539 NKOWANKOWA-B	RESIDENTIAL	0.0450	230 000	
NKOWANKOWA-B	00000540	00000	0000	MBHIDLI HLUPHEKA MARIA	540 NKOWANKOWA-B	RESIDENTIAL	0.0450	200 000	
NKOWANKOWA-B	00000541	00000	0000	SHINGANGE TINTSWALO STELLAH	541 NKOWANKOWA-B	RESIDENTIAL	0.0450	300 000	
NKOWANKOWA-B	00000542	00000	0000	LETSOALA LILLIAN CAROLINE	542 NKOWANKOWA-B	RESIDENTIAL	0.0450	250 000	
NKOWANKOWA-B	00000543	00000	0000	RASEEMELA JOSEPHINA SESONKWANE	543 NKOWANKOWA-B	RESIDENTIAL	0.0450	250 000	
NKOWANKOWA-B	00000544	00000	0000	MATHEBULA BUTANA THOMAS	544 NKOWANKOWA-B	RESIDENTIAL	0.0450	300 000	
NKOWANKOWA-B	00000545	00000	0000	MAKANE STEPHINA KENU	545 NKOWANKOWA-B	RESIDENTIAL	0.0450	250 000	
NKOWANKOWA-B	00000546	00000	0000	MATHEBULA MARIA NWANTIMBA	546 NKOWANKOWA-B	RESIDENTIAL	0.0450	500 000	
NKOWANKOWA-B	00000547	00000	0000	MALUVANA DIANA KHOMBOMUNI	547 NKOWANKOWA-B	RESIDENTIAL	0.0450	280 000	
NKOWANKOWA-B	00000548	00000	0000	MAWELA ROBERT	548 NKOWANKOWA-B	RESIDENTIAL	0.0671	450 000	
NKOWANKOWA-B	00000549	00000	0000	MATHYE BILIBISI RICHARD	549 NKOWANKOWA-B	RESIDENTIAL	0.0566	450 000	
NKOWANKOWA-B	00000550	00000	0000	BALOYI JOSEPH	550 NKOWANKOWA-B	RESIDENTIAL	0.0450	350 000	
NKOWANKOWA-B	00000551	00000	0000	PHAKULA HELLEN NXALATI	551 NKOWANKOWA-B	RESIDENTIAL	0.0450	300 000	
NKOWANKOWA-B	00000552	00000	0000	NDLOVU MAJOSI WILLIE	552 NKOWANKOWA-B	RESIDENTIAL	0.0450	400 000	
NKOWANKOWA-B	00000553	00000	0000	MALULEKE NTIMAWAKWE PATSON	553 NKOWANKOWA-B	RESIDENTIAL	0.0465	280 000	



GREATER TZANEEN LOCAL MUNICIPALITY
Valuation roll for the period 1 July 2013 - 30 June 2017



REGISTERED OR OTHER DESCRIPTION OF THE PROPERTY				FULL NAMES OF OWNER(S)	CATEGORY DETERMINED IN TERMS OF SECTION 8 OF THE ACT	PHYSICAL ADDRESS OF THE PROPERTY	EXTENT OF THE PROPERTY (H)	MARKET VALUE OF THE PROPERTY	REMARKS
SUBURB	ERFNR	PORTION	UNIT						
NKOWANKOWA-B	00000554	00000	0000	SHITLHELANA TSHUXEKANA RUTH	554 NKOWANKOWA-B	RESIDENTIAL	0.0465	280 000	
NKOWANKOWA-B	00000555	00000	0000	MATHEBULA ROSINA PEPSI	555 NKOWANKOWA-B	RESIDENTIAL	0.0465	280 000	
NKOWANKOWA-B	00000556	00000	0000	BALOYI HLEKANI LIZA	556 NKOWANKOWA-B	RESIDENTIAL	0.0465	250 000	
NKOWANKOWA-B	00000557	00000	0000	MONGWE PAPA HERCULES	557 NKOWANKOWA-B	RESIDENTIAL	0.0465	280 000	
NKOWANKOWA-B	00000558	00000	0000	NDALA TSHAMATIKO REBECCA	558 NKOWANKOWA-B	RESIDENTIAL	0.0465	250 000	
NKOWANKOWA-B	00000559	00000	0000	BANDA PHILLIP MICHAEL	559 NKOWANKOWA-B	RESIDENTIAL	0.0465	250 000	
NKOWANKOWA-B	00000560	00000	0000	MAKELANA JABU	560 NKOWANKOWA-B	RESIDENTIAL	0.0612	300 000	
NKOWANKOWA-B	00000561	00000	0000	SONO EDNA	561 NKOWANKOWA-B	RESIDENTIAL	0.0540	380 000	
NKOWANKOWA-B	00000562	00000	0000	MUHLABA MIMIE SHIELLAH	562 NKOWANKOWA-B	RESIDENTIAL	0.0612	250 000	
NKOWANKOWA-B	00000563	00000	0000	CHAUKE MMAPULE OLIVIA	563 NKOWANKOWA-B	RESIDENTIAL	0.0465	550 000	
NKOWANKOWA-B	00000564	00000	0000	GANA OMO JAN	564 NKOWANKOWA-B	RESIDENTIAL	0.0465	600 000	
NKOWANKOWA-B	00000565	00000	0000	MHLONGO OBED MABOKO	565 NKOWANKOWA-B	RESIDENTIAL	0.0465	550 000	
NKOWANKOWA-B	00000566	00000	0000	MALUNGANA ELIA ELIAS	566 NKOWANKOWA-B	RESIDENTIAL	0.0465	39 000	
NKOWANKOWA-B	00000567	00000	0000	MKHAWANA ANNAH	567 NKOWANKOWA-B	RESIDENTIAL	0.0465	280 000	
NKOWANKOWA-B	00000568	00000	0000	SHIVURI TINGANI GEORGE	568 NKOWANKOWA-B	RESIDENTIAL	0.0465	250 000	
NKOWANKOWA-B	00000569	00000	0000	MABUZA HAROLD WILLIAM	569 NKOWANKOWA-B	RESIDENTIAL	0.0465	280 000	
NKOWANKOWA-B	00000570	00000	0000	SHINGANGE MAHLALELE REXON	570 NKOWANKOWA-B	RESIDENTIAL	0.0450	380 000	
NKOWANKOWA-B	00000571	00000	0000	NKHWASHU JAMELA JUDITH	571 NKOWANKOWA-B	RESIDENTIAL	0.0450	300 000	
NKOWANKOWA-B	00000572	00000	0000	BALOYI RISIMATI DANIEL	572 NKOWANKOWA-B	RESIDENTIAL	0.0450	260 000	
NKOWANKOWA-B	00000573	00000	0000	SHILUBANE MOHLABADAY TRYPH	573 NKOWANKOWA-B	RESIDENTIAL	0.0495	380 000	
NKOWANKOWA-B	00000574	00000	0000	BALOYI LANCHY	574 NKOWANKOWA-B	RESIDENTIAL	0.0570	300 000	
NKOWANKOWA-B	00000575	00000	0000	RIKHOTSO WINDSOR MAKHANDA	575 NKOWANKOWA-B	RESIDENTIAL	0.0495	400 000	
NKOWANKOWA-B	00000576	00000	0000	KHOSA GAYISA ROBERT	576 NKOWANKOWA-B	RESIDENTIAL	0.0450	250 000	
NKOWANKOWA-B	00000577	00000	0000	MASHELE NYATHELA LILLY	577 NKOWANKOWA-B	RESIDENTIAL	0.0450	290 000	
NKOWANKOWA-B	00000578	00000	0000	MKHARE DAVID JUBERU	578 NKOWANKOWA-B	RESIDENTIAL	0.0450	380 000	
NKOWANKOWA-B	00000579	00000	0000	SHIPALANA GOODWILL XILOMUNI	579 NKOWANKOWA-B	RESIDENTIAL	0.0450	260 000	
NKOWANKOWA-B	00000580	00000	0000	SHIKWAMBANA DEBORAH AGNES	580 NKOWANKOWA-B	RESIDENTIAL	0.0450	380 000	
NKOWANKOWA-B	00000583	00000	0000	SELEPE SELLO JOSIAS	583 NKOWANKOWA-B	RESIDENTIAL	0.0450	90 000	
NKOWANKOWA-B	00000584	00000	0000	SIWEYA HLENGANA ARON	584 NKOWANKOWA-B	RESIDENTIAL	0.0450	280 000	
NKOWANKOWA-B	00000585	00000	0000	MASHELE MUHLAVASI VICTORIA	585 NKOWANKOWA-B	RESIDENTIAL	0.0520	400 000	
NKOWANKOWA-B	00000586	00000	0000	MASHELE MAITE GIRLIE	586 NKOWANKOWA-B	RESIDENTIAL	0.0450	280 000	
NKOWANKOWA-B	00000591	00000	0000	MATHEBULA NOMIYA NORAH	591 NKOWANKOWA-B	RESIDENTIAL	0.0450	250 000	
NKOWANKOWA-B	00000592	00000	0000	MAKANA PATRICK WILSON	592 NKOWANKOWA-B	RESIDENTIAL	0.0450	200 000	
NKOWANKOWA-B	00000593	00000	0000	MAWASHA KANAPA ELIAS	593 NKOWANKOWA-B	RESIDENTIAL	0.0450	300 000	
NKOWANKOWA-B	00000594	00000	0000	SHISINGA ZAMISA PATRICK	594 NKOWANKOWA-B	RESIDENTIAL	0.0450	600 000	
NKOWANKOWA-B	00000595	00000	0000	SHIVURI PHILLIP	595 NKOWANKOWA-B	RESIDENTIAL	0.0450	350 000	
NKOWANKOWA-B	00000596	00000	0000	NGOBENI NKHENSANI ROSEMARY	596 NKOWANKOWA-B	RESIDENTIAL	0.0450	350 000	
NKOWANKOWA-B	00000599	00000	0000	MATHYE KHAZAMULA ERIC	599 NKOWANKOWA-B	RESIDENTIAL	0.0450	400 000	
NKOWANKOWA-B	00000600	00000	0000	MUSHWANA LETTIE MINDABASE	600 NKOWANKOWA-B	RESIDENTIAL	0.0450	250 000	
NKOWANKOWA-B	00000601	00000	0000	GREATER TZANEEN LOCAL MUNICIPALITY	601 NKOWANKOWA-B	RESIDENTIAL	0.0450	50 000	



GREATER TZANEEN LOCAL MUNICIPALITY

Valuation roll for the period 1 July 2013 - 30 June 2017



REGISTERED OR OTHER DESCRIPTION OF THE PROPERTY				FULL NAMES OF OWNER(S)	CATEGORY DETERMINED IN TERMS OF SECTION 8 OF THE ACT	PHYSICAL ADDRESS OF THE PROPERTY	EXTENT OF THE PROPERTY (H)	MARKET VALUE OF THE PROPERTY	REMARKS
SUBURB	ERFNR	PORTION	UNIT						
NKOWANKOWA-B	00000602	00000	0000	GREATER TZANEEN LOCAL MUNICIPALITY	602 NKOWANKOWA-B	RESIDENTIAL	0.0450	450 000	
NKOWANKOWA-B	00000603	00000	0000	GREATER TZANEEN LOCAL MUNICIPALITY	603 NKOWANKOWA-B	RESIDENTIAL	0.0450	280 000	
NKOWANKOWA-B	00000604	00000	0000	GREATER TZANEEN LOCAL MUNICIPALITY	604 NKOWANKOWA-B	RESIDENTIAL	0.0450	230 000	
NKOWANKOWA-B	00000605	00000	0000	MTEMBU HLOPHEKILE MARTHA	605 NKOWANKOWA-B	RESIDENTIAL	0.0450	550 000	
NKOWANKOWA-B	00000606	00000	0000	BALOYI SEKHETHO JIM	606 NKOWANKOWA-B	RESIDENTIAL	0.0450	606 000	
NKOWANKOWA-B	00000607	00000	0000	MBHALATI MAKASANA FRIDAY	607 NKOWANKOWA-B	RESIDENTIAL	0.0450	300 000	
NKOWANKOWA-B	00000608	00000	0000	THUKETANA CHRISTIAN	608 NKOWANKOWA-B	RESIDENTIAL	0.0450	380 000	
NKOWANKOWA-B	00000609	00000	0000	MAVELE PEGGY NWA MUKHARI	609 NKOWANKOWA-B	RESIDENTIAL	0.0450	500 000	
NKOWANKOWA-B	00000610	00000	0000	NKHWASHU MARINI AGNES	610 NKOWANKOWA-B	RESIDENTIAL	0.0520	400 000	
NKOWANKOWA-B	00000611	00000	0000	MTHEMBI MASINGITA KATE	611 NKOWANKOWA-B	RESIDENTIAL	0.0520	400 000	
NKOWANKOWA-B	00000612	00000	0000	NGHONDZWENI VHUYEYA JOSEPHINA	612 NKOWANKOWA-B	RESIDENTIAL	0.0450	550 000	
NKOWANKOWA-B	00000617	00000	0000	SHINGANGE STELLA KHOMAMBILU	617 NKOWANKOWA-B	RESIDENTIAL	0.0450	280 000	
NKOWANKOWA-B	00000618	00000	0000	SHIBAMBU MOKHANYE SAMUEL	618 NKOWANKOWA-B	RESIDENTIAL	0.0450	250 000	
NKOWANKOWA-B	00000619	00000	0000	MHLONGO TSAKANI CATHRINE	619 NKOWANKOWA-B	RESIDENTIAL	0.0450	250 000	
NKOWANKOWA-B	00000620	00000	0000	MASWANGANYI PHILLIP GRANE	620 NKOWANKOWA-B	RESIDENTIAL	0.0450	350 000	
NKOWANKOWA-B	00000621	00000	0000	GREATER TZANEEN LOCAL MUNICIPALITY	621 NKOWANKOWA-B	RESIDENTIAL	0.0450	260 000	
NKOWANKOWA-B	00000622	00000	0000	GREATER TZANEEN LOCAL MUNICIPALITY	622 NKOWANKOWA-B	RESIDENTIAL	0.0450	250 000	
NKOWANKOWA-B	00000623	00000	0000	MALULEKE LAYANI VICTOR	623 NKOWANKOWA-B	RESIDENTIAL	0.0450	400 000	
NKOWANKOWA-B	00000624	00000	0000	MUSHWANA NWAHLANGWANA CONSTANCE	624 NKOWANKOWA-B	RESIDENTIAL	0.0450	550 000	
NKOWANKOWA-B	00000625	00000	0000	MTHEBULE SYDWELL DANNY	625 NKOWANKOWA-B	RESIDENTIAL	0.0450	500 000	
NKOWANKOWA-B	00000626	00000	0000	NGOBENI FRITZ MABULE	626 NKOWANKOWA-B	RESIDENTIAL	0.0450	350 000	
NKOWANKOWA-B	00000627	00000	0000	MGIMETI POULINA VUYEYA	627 NKOWANKOWA-B	RESIDENTIAL	0.0450	250 000	
NKOWANKOWA-B	00000632	00000	0000	MALEMELA MATJIE FLORA	632 NKOWANKOWA-B	RESIDENTIAL	0.0450	300 000	
NKOWANKOWA-B	00000633	00000	0000	MUSHWANA CHRISTOPHER	633 NKOWANKOWA-B	RESIDENTIAL	0.0450	650 000	
NKOWANKOWA-B	00000634	00000	0000	MALULEKA MITHABINI	634 NKOWANKOWA-B	RESIDENTIAL	0.0450	250 000	
NKOWANKOWA-B	00000637	00000	0000	MKHABELE KHAMISA BERNARD	637 NKOWANKOWA-B	RESIDENTIAL	0.0490	250 000	
NKOWANKOWA-B	00000638	00000	0000	RADZILANE NDZIMENI WILSON	638 NKOWANKOWA-B	RESIDENTIAL	0.0450	280 000	
NKOWANKOWA-B	00000639	00000	0000	MUSHWANA MARIA MPHEPHU	639 NKOWANKOWA-B	RESIDENTIAL	0.0450	350 000	
NKOWANKOWA-B	00000640	00000	0000	SHINGANGE JEANETH THANDI	640 NKOWANKOWA-B	RESIDENTIAL	0.0450	250 000	
NKOWANKOWA-B	00000643	00000	0000	MACHAVA DOKODELA UYS	643 NKOWANKOWA-B	RESIDENTIAL	0.0450	300 000	
NKOWANKOWA-B	00000644	00000	0000	NTIMBANI MPHEPHU ALINA	644 NKOWANKOWA-B	RESIDENTIAL	0.0450	380 000	
NKOWANKOWA-B	00000645	00000	0000	NYONI ANNA	645 NKOWANKOWA-B	RESIDENTIAL	0.0450	400 000	
NKOWANKOWA-B	00000646	00000	0000	BALOYI RIRHANDZO CHARLOTTE PRISCILLA	646 NKOWANKOWA-B	RESIDENTIAL	0.0450	400 000	
NKOWANKOWA-B	00000647	00000	0000	NDZHUKULA MOTTO SYLVESTER	647 NKOWANKOWA-B	RESIDENTIAL	0.0450	550 000	
NKOWANKOWA-B	00000648	00000	0000	MONYELA MATSHIDISO	648 NKOWANKOWA-B	RESIDENTIAL	0.0450	420 000	
NKOWANKOWA-B	00000649	00000	0000	MASHELE WELHEMINAH	649 NKOWANKOWA-B	RESIDENTIAL	0.0450	400 000	
NKOWANKOWA-B	00000650	00000	0000	MAKHUBELA REGINAH	650 NKOWANKOWA-B	RESIDENTIAL	0.0450	350 000	
NKOWANKOWA-B	00000651	00000	0000	MATHEBULA GRACE HLAMALANA	651 NKOWANKOWA-B	RESIDENTIAL	0.0450	380 000	
NKOWANKOWA-B	00000652	00000	0000	MATHEBULA NKHENSANI ROSEMARY	652 NKOWANKOWA-B	RESIDENTIAL	0.0450	380 000	
NKOWANKOWA-B	00000653	00000	0000	MTHEMBI MUDANISI RONALD	653 NKOWANKOWA-B	RESIDENTIAL	0.0450	450 000	



GREATER TZANEEN LOCAL MUNICIPALITY

Valuation roll for the period 1 July 2013 - 30 June 2017



REGISTERED OR OTHER DESCRIPTION OF THE PROPERTY				FULL NAMES OF OWNER(S)	CATEGORY DETERMINED IN TERMS OF SECTION 8 OF THE ACT	PHYSICAL ADDRESS OF THE PROPERTY	EXTENT OF THE PROPERTY (H)	MARKET VALUE OF THE PROPERTY	REMARKS
SUBURB	ERFNR	PORTION	UNIT						
NKOWANKOWA-B	00000654	00000	0000	MABUZA JUSTICE MAGEZA	654 NKOWANKOWA-B	RESIDENTIAL	0.0450	590 000	
NKOWANKOWA-B	00000655	00000	0000	MATHYE SOWETO LUCAS	655 NKOWANKOWA-B	RESIDENTIAL	0.0450	280 000	
NKOWANKOWA-B	00000656	00000	0000	HLUNGWANI RISIMATI ERIC	656 NKOWANKOWA-B	RESIDENTIAL	0.0450	350 000	
NKOWANKOWA-B	00000657	00000	0000	SENOSHA DITEBOGO MAGDELINE	657 NKOWANKOWA-B	RESIDENTIAL	0.0450	290 000	
NKOWANKOWA-B	00000658	00000	0000	THUKETANA HLEKETANI DANNY	658 NKOWANKOWA-B	RESIDENTIAL	0.0450	400 000	
NKOWANKOWA-B	00000659	00000	0000	SHINGWENYANA NIKIWE TINYIKO	659 NKOWANKOWA-B	RESIDENTIAL	0.0450	450 000	
NKOWANKOWA-B	00000660	00000	0000	MLONDOBOZI BETTY	660 NKOWANKOWA-B	RESIDENTIAL	0.0520	380 000	
NKOWANKOWA-B	00000661	00000	0000	MOKHAWANA MOKHATSO ERNESTINA	661 NKOWANKOWA-B	RESIDENTIAL	0.0520	380 000	
NKOWANKOWA-B	00000662	00000	0000	MALUNGANI MAPOGO JONAS	662 NKOWANKOWA-B	RESIDENTIAL	0.0450	280 000	
NKOWANKOWA-B	00000663	00000	0000	MASHELE EDDIE SAMUEL	663 NKOWANKOWA-B	RESIDENTIAL	0.0465	250 000	
NKOWANKOWA-B	00000664	00000	0000	MUSHWANA MPFUMARI RICHARD	664 NKOWANKOWA-B	RESIDENTIAL	0.0450	350 000	
NKOWANKOWA-B	00000665	00000	0000	SHANDLALE SHALATI SHARON	665 NKOWANKOWA-B	RESIDENTIAL	0.0450	450 000	
NKOWANKOWA-B	00000666	00000	0000	NGWENYAMA MPHIKWA EKSON	666 NKOWANKOWA-B	RESIDENTIAL	0.0450	480 000	
NKOWANKOWA-B	00000667	00000	0000	NKWINIKA JAVULANI ROBERT	667 NKOWANKOWA-B	RESIDENTIAL	0.0450	450 000	
NKOWANKOWA-B	00000668	00000	0000	MUKOKI THEMBANI JOE	668 NKOWANKOWA-B	RESIDENTIAL	0.0450	550 000	
NKOWANKOWA-B	00000669	00000	0000	MONYAI NWAMAJAHENI JEANETH	669 NKOWANKOWA-B	RESIDENTIAL	0.0450	550 000	
NKOWANKOWA-B	00000670	00000	0000	MUSHWANA MAGEZA ELLIOT	670 NKOWANKOWA-B	RESIDENTIAL	0.0450	590 000	
NKOWANKOWA-B	00000671	00000	0000	SHIBAMBU GAVHU KENNETH	671 NKOWANKOWA-B	RESIDENTIAL	0.0450	290 000	
NKOWANKOWA-B	00000672	00000	0000	MAVULWANA MACHANYILA EVANS	672 NKOWANKOWA-B	RESIDENTIAL	0.0450	590 000	
NKOWANKOWA-B	00000673	00000	0000	SHIPALANA THABO WATSON	673 NKOWANKOWA-B	RESIDENTIAL	0.0450	350 000	
NKOWANKOWA-B	00000674	00000	0000	USIBA MSAVENI BINKY	674 NKOWANKOWA-B	RESIDENTIAL	0.0450	450 000	
NKOWANKOWA-B	00000675	00000	0000	GODI LAHLIWE MERIAM	675 NKOWANKOWA-B	RESIDENTIAL	0.0450	350 000	
NKOWANKOWA-B	00000678	00000	0000	RISABA JACKSON	678 NKOWANKOWA-B	RESIDENTIAL	0.0450	580 000	
NKOWANKOWA-B	00000679	00000	0000	RISABA JACKSON	679 NKOWANKOWA-B	RESIDENTIAL	0.0450	450 000	
NKOWANKOWA-B	00000680	00000	0000	SHIBAMBU TSATSAWANE DINA	680 NKOWANKOWA-B	VACANT RESIDENTIAL	0.0450	90 000	
NKOWANKOWA-B	00000681	00000	0000	MATHYE ELIZABETH	681 NKOWANKOWA-B	RESIDENTIAL	0.0450	400 000	
NKOWANKOWA-B	00000682	00000	0000	MBOMBI JONAS	682 NKOWANKOWA-B	RESIDENTIAL	0.0450	350 000	
NKOWANKOWA-B	00000683	00000	0000	MANYUBELE STINDI EMERENCIA	683 NKOWANKOWA-B	RESIDENTIAL	0.0450	350 000	
NKOWANKOWA-B	00000684	00000	0000	MAKARINGE ANNECKY NKHENSANI	684 NKOWANKOWA-B	RESIDENTIAL	0.0522	350 000	
NKOWANKOWA-B	00000685	00000	0000	NTIMBANE SAMUEL MAGUDU	685 NKOWANKOWA-B	RESIDENTIAL	0.0571	550 000	
NKOWANKOWA-B	00000686	00000	0000	SHITLHANGU MHINGA DANIEL	686 NKOWANKOWA-B	RESIDENTIAL	0.0465	400 000	
NKOWANKOWA-B	00000689	00000	0000	NKUNA TIMHAKA JACKSON	689 NKOWANKOWA-B	RESIDENTIAL	0.0465	250 000	
NKOWANKOWA-B	00000690	00000	0000	TSHABALALA MAGWAZA JULY	690 NKOWANKOWA-B	RESIDENTIAL	0.0465	250 000	
NKOWANKOWA-B	00000691	00000	0000	MALEPE EVAH SETHEGOA	691 NKOWANKOWA-B	RESIDENTIAL	0.0465	600 000	
NKOWANKOWA-B	00000692	00000	0000	MBOMBI EFENIA	692 NKOWANKOWA-B	RESIDENTIAL	0.0465	260 000	
NKOWANKOWA-B	00000693	00000	0000	BOYAMA AMOS GABA	693 NKOWANKOWA-B	RESIDENTIAL	0.0465	200 000	
NKOWANKOWA-B	00000696	00000	0000	NYALUNGU THEMBISILE OLGA	696 NKOWANKOWA-B	RESIDENTIAL	0.0465	250 000	
NKOWANKOWA-B	00000697	00000	0000	THUKETANE PAULINE	697 NKOWANKOWA-B	RESIDENTIAL	0.0465	250 000	
NKOWANKOWA-B	00000700	00000	0000	MASHELE ZAVA SHEMA	700 NKOWANKOWA-B	RESIDENTIAL	0.0465	280 000	
NKOWANKOWA-B	00000701	00000	0000	DZAVANA FREDDY	701 NKOWANKOWA-B	RESIDENTIAL	0.0465	300 000	



GREATER TZANEEN LOCAL MUNICIPALITY

Valuation roll for the period 1 July 2013 - 30 June 2017



REGISTERED OR OTHER DESCRIPTION OF THE PROPERTY				FULL NAMES OF OWNER(S)	CATEGORY DETERMINED IN TERMS OF SECTION 8 OF THE ACT	PHYSICAL ADDRESS OF THE PROPERTY	EXTENT OF THE PROPERTY (H)	MARKET VALUE OF THE PROPERTY	REMARKS
SUBURB	ERFNR	PORTION	UNIT						
NKOWANKOWA-B	00000702	00000	0000	MABUZA MADUMELANA MARY	702 NKOWANKOWA-B	RESIDENTIAL	0.0465	350 000	
NKOWANKOWA-B	00000703	00000	0000	MAVUNDZA KHISIMUSI MOSES	703 NKOWANKOWA-B	RESIDENTIAL	0.0465	450 000	
NKOWANKOWA-B	00000704	00000	0000	BALOYI MPHEPHU VIOLET	704 NKOWANKOWA-B	VACANT RESIDENTIAL	0.0465	90 000	
NKOWANKOWA-B	00000705	00000	0000	SHINGANGE JONES MBHENGWANA	705 NKOWANKOWA-B	RESIDENTIAL	0.0571	600 000	
NKOWANKOWA-B	00000706	00000	0000	SAMBO SIPHO CUTHBERT	706 NKOWANKOWA-B	RESIDENTIAL	0.0571	550 000	
NKOWANKOWA-B	00000709	00000	0000	NKUNA MPHEPHU TIRAYISA	709 NKOWANKOWA-B	RESIDENTIAL	0.0465	500 000	
NKOWANKOWA-B	00000710	00000	0000	MUHLARI MZAMANI GEORGE	710 NKOWANKOWA-B	RESIDENTIAL	0.0465	590 000	
NKOWANKOWA-B	00000711	00000	0000	CHABALALA MAKHANE JACKSON	711 NKOWANKOWA-B	RESIDENTIAL	0.0465	490 000	
NKOWANKOWA-B	00000714	00000	0000	MACHIMANE JUNNY LUPEDIUS	714 NKOWANKOWA-B	RESIDENTIAL	0.0465	300 000	
NKOWANKOWA-B	00000715	00000	0000	NYALUNGU NORMAN ZOLO	715 NKOWANKOWA-B	RESIDENTIAL	0.0465	450 000	
NKOWANKOWA-B	00000716	00000	0000	MHLANGA KHOKHOZA ALEX	716 NKOWANKOWA-B	RESIDENTIAL	0.0465	550 000	
NKOWANKOWA-B	00000717	00000	0000	MASHELE TSAKANI MERIAM	717 NKOWANKOWA-B	RESIDENTIAL	0.0465	400 000	
NKOWANKOWA-B	00000718	00000	0000	MSURI FALAZA THOMPSON	718 NKOWANKOWA-B	RESIDENTIAL	0.0465	550 000	
NKOWANKOWA-B	00000719	00000	0000	GREATER TZANEEN LOCAL MUNICIPALITY	719 NKOWANKOWA-B	RESIDENTIAL	0.0465	350 000	
NKOWANKOWA-B	00000720	00000	0000	NKUNA JAN NELSON	720 NKOWANKOWA-B	RESIDENTIAL	0.0465	550 000	
NKOWANKOWA-B	00000721	00000	0000	MASINGI MOKGASHANE GERT	721 NKOWANKOWA-B	RESIDENTIAL	0.0465	290 000	
NKOWANKOWA-B	00000722	00000	0000	MALUNGANA NWANKUWA RICHARD	722 NKOWANKOWA-B	RESIDENTIAL	0.0465	260 000	
NKOWANKOWA-B	00000723	00000	0000	MHLONGO NGHENA DAVID	723 NKOWANKOWA-B	RESIDENTIAL	0.0465	350 000	
NKOWANKOWA-B	00000724	00000	0000	NHLANGWINI TSAKANI HILDA	724 NKOWANKOWA-B	RESIDENTIAL	0.0465	350 000	
NKOWANKOWA-B	00000725	00000	0000	SHIRIMANE HANYANI PIET	725 NKOWANKOWA-B	RESIDENTIAL	0.0465	290 000	
NKOWANKOWA-B	00000726	00000	0000	SHILUVANI SHIHOZA HERBERT	726 NKOWANKOWA-B	RESIDENTIAL	0.0571	600 000	
NKOWANKOWA-B	00000727	00000	0000	MASHELE SHILUVANA SYDNEY	727 NKOWANKOWA-B	RESIDENTIAL	0.0552	550 000	
NKOWANKOWA-B	00000728	00000	0000	MABUNDA NGANGAMUNI HARRY	728 NKOWANKOWA-B	RESIDENTIAL	0.0450	450 000	
NKOWANKOWA-B	00000729	00000	0000	MBAMBA LUCKY SAMUEL	729 NKOWANKOWA-B	RESIDENTIAL	0.0450	450 000	
NKOWANKOWA-B	00000730	00000	0000	MONGWE MOSENGI JULY	730 NKOWANKOWA-B	RESIDENTIAL	0.0450	380 000	
NKOWANKOWA-B	00000731	00000	0000	MDUMELA VIDAH CHEYEZA	731 NKOWANKOWA-B	RESIDENTIAL	0.0450	300 000	
NKOWANKOWA-B	00000732	00000	0000	MAKUMBILA ABEL	732 NKOWANKOWA-B	RESIDENTIAL	0.0450	350 000	
NKOWANKOWA-B	00000733	00000	0000	MTILENI MITENGO SAMUEL	733 NKOWANKOWA-B	RESIDENTIAL	0.0450	250 000	
NKOWANKOWA-B	00000734	00000	0000	MASHELE WINETH DELICA	734 NKOWANKOWA-B	RESIDENTIAL	0.0450	350 000	
NKOWANKOWA-B	00000735	00000	0000	MATHEBULA KISENGA ADAM	735 NKOWANKOWA-B	RESIDENTIAL	0.0450	250 000	
NKOWANKOWA-B	00000736	00000	0000	SHIKWAMBANE MAPHUTENI SAMSON	736 NKOWANKOWA-B	RESIDENTIAL	0.0450	400 000	
NKOWANKOWA-B	00000737	00000	0000	MPENYANA NELLY NWA-MASHILA	737 NKOWANKOWA-B	RESIDENTIAL	0.0450	250 000	
NKOWANKOWA-B	00000738	00000	0000	MATHYE TEBOGO ROSE	738 NKOWANKOWA-B	RESIDENTIAL	0.0450	250 000	
NKOWANKOWA-B	00000739	00000	0000	MASHELE SIPHO GAY	739 NKOWANKOWA-B	RESIDENTIAL	0.0450	400 000	
NKOWANKOWA-B	00000740	00000	0000	GAISA MGAKAZA MAXWELE	740 NKOWANKOWA-B	RESIDENTIAL	0.0450	550 000	
NKOWANKOWA-B	00000741	00000	0000	GREATER TZANEEN LOCAL MUNICIPALITY	741 NKOWANKOWA-B	RESIDENTIAL	0.0450	120 000	
NKOWANKOWA-B	00000742	00000	0000	GREATER TZANEEN LOCAL MUNICIPALITY	742 NKOWANKOWA-B	RESIDENTIAL	0.0450	300 000	
NKOWANKOWA-B	00000743	00000	0000	MUSHWANA LAZARAUS JOSEPH	743 NKOWANKOWA-B	RESIDENTIAL	0.0450	580 000	
NKOWANKOWA-B	00000744	00000	0000	BALOYI MPHEPHU ANNA	744 NKOWANKOWA-B	RESIDENTIAL	0.0450	250 000	
NKOWANKOWA-B	00000745	00000	0000	MAIMELE ROSE NJELENI	745 NKOWANKOWA-B	RESIDENTIAL	0.0450	480 000	



GREATER TZANEEN LOCAL MUNICIPALITY

Valuation roll for the period 1 July 2013 - 30 June 2017



REGISTERED OR OTHER DESCRIPTION OF THE PROPERTY				FULL NAMES OF OWNER(S)	CATEGORY DETERMINED IN TERMS OF SECTION 8 OF THE ACT	PHYSICAL ADDRESS OF THE PROPERTY	EXTENT OF THE PROPERTY (H)	MARKET VALUE OF THE PROPERTY	REMARKS
SUBURB	ERFNR	PORTION	UNIT						
NKOWANKOWA-B	00000746	00000	0000	MNDLOVU MTHAVINI ANNAH	746 NKOWANKOWA-B	RESIDENTIAL	0.0450	300 000	
NKOWANKOWA-B	00000747	00000	0000	PHOSHOKO KHOTSO THOMAS	747 NKOWANKOWA-B	RESIDENTIAL	0.0552	450 000	
NKOWANKOWA-B	00000748	00000	0000	MOYANA MBONENI JOHANNES	748 NKOWANKOWA-B	RESIDENTIAL	0.0571	580 000	
NKOWANKOWA-B	00000749	00000	0000	MAVUNSU MARUPENG SARAH	749 NKOWANKOWA-B	RESIDENTIAL	0.0465	250 000	
NKOWANKOWA-B	00000750	00000	0000	MAKARINGE MAKHWASHANI JAMES	750 NKOWANKOWA-B	RESIDENTIAL	0.0465	250 000	
NKOWANKOWA-B	00000753	00000	0000	NDLOVU ERIC	753 NKOWANKOWA-B	RESIDENTIAL	0.0465	290 000	
NKOWANKOWA-B	00000754	00000	0000	MBOWENI MAKHAKHAMELE REUBEN	754 NKOWANKOWA-B	RESIDENTIAL	0.0465	250 000	
NKOWANKOWA-B	00000757	00000	0000	MOTAU HENRY	757 NKOWANKOWA-B	RESIDENTIAL	0.0465	260 000	
NKOWANKOWA-B	00000758	00000	0000	MATHYE MASELE SIMON	758 NKOWANKOWA-B	RESIDENTIAL	0.0465	500 000	
NKOWANKOWA-B	00000759	00000	0000	KHOZA MAFUMANE WILLIAM	759 NKOWANKOWA-B	RESIDENTIAL	0.0465	250 000	
NKOWANKOWA-B	00000760	00000	0000	MAREDI PHILISIPHY REFLIWE	760 NKOWANKOWA-B	RESIDENTIAL	0.0465	260 000	
NKOWANKOWA-B	00000761	00000	0000	SONO RHIYANI LUCY	761 NKOWANKOWA-B	RESIDENTIAL	0.0465	260 000	
NKOWANKOWA-B	00000762	00000	0000	HLONGWANE NOMAYILA ANNAH	762 NKOWANKOWA-B	RESIDENTIAL	0.0465	250 000	
NKOWANKOWA-B	00000763	00000	0000	MAKHUBELE PRETTY LUTRICIA	763 NKOWANKOWA-B	RESIDENTIAL	0.0465	350 000	
NKOWANKOWA-B	00000764	00000	0000	KAISA PHILLIP LASTA	764 NKOWANKOWA-B	RESIDENTIAL	0.0465	260 000	
NKOWANKOWA-B	00000765	00000	0000	MASINDI TOMBONDO	765 NKOWANKOWA-B	RESIDENTIAL	0.0468	250 000	
NKOWANKOWA-B	00000766	00000		GREATER TZANEEN LOCAL MUNICIPALITY	766 NKOWANKOWA-B	RESIDENTIAL	0.1546	100 000	
NKOWANKOWA-B	00000767	00000	0000	CHEPAPE NKHENSANI ROSINAH	767 NKOWANKOWA-B	RESIDENTIAL	0.0648	400 000	
NKOWANKOWA-B	00000768	00000	0000	MTEBULE OSCAR VELAPHI	768 NKOWANKOWA-B	RESIDENTIAL	0.0535	250 000	
NKOWANKOWA-B	00000769	00000	0000	NKUNA MLALENI HILDAH	769 NKOWANKOWA-B	RESIDENTIAL	0.0481	250 000	
NKOWANKOWA-B	00000770	00000	0000	FUMU DJUMANE SALMON	770 NKOWANKOWA-B	RESIDENTIAL	0.0465	250 000	
NKOWANKOWA-B	00000773	00000	0000	NKHWASHU MUZILELA RALSON	773 NKOWANKOWA-B	RESIDENTIAL	0.0465	200 000	
NKOWANKOWA-B	00000774	00000	0000	MKHABELE MZILELA MAXWELL	774 NKOWANKOWA-B	RESIDENTIAL	0.0465	250 000	
NKOWANKOWA-B	00000775	00000	0000	MBOWENI MVHAYI JOSIAH	775 NKOWANKOWA-B	RESIDENTIAL	0.0465	300 000	
NKOWANKOWA-B	00000776	00000	0000	MASINGOANE MABOKO JOEL	776 NKOWANKOWA-B	RESIDENTIAL	0.0465	480 000	
NKOWANKOWA-B	00000777	00000	0000	MUSHWANA CONSTANCE	777 NKOWANKOWA-B	RESIDENTIAL	0.0465	350 000	
NKOWANKOWA-B	00000783	00000	0000	SEKHWELA MAHLABANE ESROM	783 NKOWANKOWA-B	RESIDENTIAL	0.0465	300 000	
NKOWANKOWA-B	00000784	00000	0000	MUSHWANA EDWIN JOSEPH	784 NKOWANKOWA-B	RESIDENTIAL	0.0465	400 000	
NKOWANKOWA-B	00000785	00000	0000	KHOSA RAMAESELA ELSIE	785 NKOWANKOWA-B	RESIDENTIAL	0.0571	450 000	
NKOWANKOWA-B	00000786	00000	0000	MALULEKE MUZAMANE MAX	786 NKOWANKOWA-B	RESIDENTIAL	0.0571	450 000	
NKOWANKOWA-B	00000789	00000	0000	MONGWE SOLLY GEOFFRY	789 NKOWANKOWA-B	RESIDENTIAL	0.0465	650 000	
NKOWANKOWA-B	00000790	00000		GREATER TZANEEN LOCAL MUNICIPALITY	790 NKOWANKOWA-B	RESIDENTIAL	0.0465	350 000	
NKOWANKOWA-B	00000791	00000	0000	MAKUBULANE CHARLES PAUL	791 NKOWANKOWA-B	RESIDENTIAL	0.0465	250 000	
NKOWANKOWA-B	00000792	00000	0000	KWASHU JACOBS SIPHO	792 NKOWANKOWA-B	RESIDENTIAL	0.0465	350 000	
NKOWANKOWA-B	00000793	00000	0000	KHOSA RHETANE JOHANNES	793 NKOWANKOWA-B	RESIDENTIAL	0.0465	250 000	
NKOWANKOWA-B	00000797	00000	0000	MASHELE PHILLIPOT PHANGASASA	797 NKOWANKOWA-B	RESIDENTIAL	0.0465	380 000	
NKOWANKOWA-B	00000798	00000	0000	MBOWENI PHANUEL CYRIL	798 NKOWANKOWA-B	RESIDENTIAL	0.0465	450 000	
NKOWANKOWA-B	00000799	00000	0000	SHIPALANA MILARISE CATHERINE	799 NKOWANKOWA-B	RESIDENTIAL	0.0465	250 000	
NKOWANKOWA-B	00000800	00000	0000	SHIPALANE NYATHELA MARGARET	800 NKOWANKOWA-B	RESIDENTIAL	0.0465	250 000	
NKOWANKOWA-B	00000801	00000	0000	MBOWENI HUMANA NICOLAAS	801 NKOWANKOWA-B	RESIDENTIAL	0.0465	450 000	



GREATER TZANEEN LOCAL MUNICIPALITY

Valuation roll for the period 1 July 2013 - 30 June 2017



REGISTERED OR OTHER DESCRIPTION OF THE PROPERTY				FULL NAMES OF OWNER(S)	CATEGORY DETERMINED IN TERMS OF SECTION 8 OF THE ACT	PHYSICAL ADDRESS OF THE PROPERTY	EXTENT OF THE PROPERTY (H)	MARKET VALUE OF THE PROPERTY	REMARKS
SUBURB	ERFNR	PORTION	UNIT						
NKOWANKOWA-B	00000802	00000	0000	CHAWANA JOSEPH MAKHOMBOZA	802 NKOWANKOWA-B	RESIDENTIAL	0.0595	500 000	
NKOWANKOWA-B	00000803	00000	0000	MUSHWANA JOSEPH MUCHECHE	803 NKOWANKOWA-B	RESIDENTIAL	0.0725	850 000	
NKOWANKOWA-B	00000804	00000		GREATER TZANEEN LOCAL MUNICIPALITY	804 NKOWANKOWA-B	RESIDENTIAL	0.0763	400 000	
NKOWANKOWA-B	00000805	00000	0000	NKHWASHU SONTU NANCY	805 NKOWANKOWA-B	RESIDENTIAL	0.0574	390 000	
NKOWANKOWA-B	00000806	00000	0000	MBHUNGANA LISTER	806 NKOWANKOWA-B	RESIDENTIAL	0.0465	550 000	
NKOWANKOWA-B	00000807	00000	0000	MKANSI WINFRED PATRICIA	807 NKOWANKOWA-B	RESIDENTIAL	0.0465	300 000	
NKOWANKOWA-B	00000808	00000	0000	NKHWASHU THENDI JENNETH	808 NKOWANKOWA-B	RESIDENTIAL	0.0465	580 000	
NKOWANKOWA-B	00000809	00000	0000	RIKHOTSO NSHALATI MAUREEN	809 NKOWANKOWA-B	RESIDENTIAL	0.0465	590 000	
NKOWANKOWA-B	00000810	00000	0000	MASHAMBA TINTSWALO CAROL	810 NKOWANKOWA-B	RESIDENTIAL	0.0465	300 000	
NKOWANKOWA-B	00000811	00000	0000	NKWINIKA MADANCI WILSON	811 NKOWANKOWA-B	RESIDENTIAL	0.0465	490 000	
NKOWANKOWA-B	00000812	00000	0000	MASHELE HLEKANI JOYCE	812 NKOWANKOWA-B	RESIDENTIAL	0.0465	590 000	
NKOWANKOWA-B	00000813	00000	0000	MACHIMANA MHLILOTI CONSTANCE	813 NKOWANKOWA-B	RESIDENTIAL	0.0465	490 000	
NKOWANKOWA-B	00000814	00000	0000	NGHALALUMA CHARLES	814 NKOWANKOWA-B	RESIDENTIAL	0.0465	380 000	
NKOWANKOWA-B	00000815	00000	0000	NKUNA DAVID SHIDUDLHA	815 NKOWANKOWA-B	RESIDENTIAL	0.0465	500 000	
NKOWANKOWA-B	00000816	00000	0000	MASINGA MABINYA GEORGE	816 NKOWANKOWA-B	RESIDENTIAL	0.0465	590 000	
NKOWANKOWA-B	00000817	00000	0000	MOKGOLOBOTO MASUPA KENNETH	817 NKOWANKOWA-B	RESIDENTIAL	0.0465	350 000	
NKOWANKOWA-B	00000818	00000		GREATER TZANEEN LOCAL MUNICIPALITY	818 NKOWANKOWA-B	RESIDENTIAL	0.0465	80 000	
NKOWANKOWA-B	00000819	00000		GREATER TZANEEN LOCAL MUNICIPALITY	819 NKOWANKOWA-B	RESIDENTIAL	0.0465	250 000	
NKOWANKOWA-B	00000820	00000	0000	RAMAHLA MOTLALEPULA AGNES	820 NKOWANKOWA-B	RESIDENTIAL	0.0509	490 000	
NKOWANKOWA-B	00000821	00000	0000	LEDWABA MPILA ELIZABETH	821 NKOWANKOWA-B	RESIDENTIAL	0.0509	450 000	
NKOWANKOWA-B	00000824	00000	0000	MALULEKE FILIPOSE PHILLIP	824 NKOWANKOWA-B	RESIDENTIAL	0.0465	400 000	
NKOWANKOWA-B	00000825	00000	0000	MANTSINA LUKAZI DANIEL	825 NKOWANKOWA-B	RESIDENTIAL	0.0465	500 000	
NKOWANKOWA-B	00000826	00000	0000	MHLONGO MADUMELANI SANNE	826 NKOWANKOWA-B	RESIDENTIAL	0.0465	400 000	
NKOWANKOWA-B	00000827	00000	0000	TSHUKETANA NKULUNGE PHILLIP	827 NKOWANKOWA-B	RESIDENTIAL	0.0465	450 000	
NKOWANKOWA-B	00000828	00000	0000	MATOBELA IRENE BASANI	828 NKOWANKOWA-B	RESIDENTIAL	0.0465	350 000	
NKOWANKOWA-B	00000829	00000	0000	NKOANE REFILOE AGNES	829 NKOWANKOWA-B	RESIDENTIAL	0.0465	350 000	
NKOWANKOWA-B	00000830	00000	0000	PHAKULA MUKHOSANA PARTSON	830 NKOWANKOWA-B	RESIDENTIAL	0.0465	590 000	
NKOWANKOWA-B	00000831	00000	0000	SHIKWAMBANA SIPHIWA ALINAH	831 NKOWANKOWA-B	RESIDENTIAL	0.0465	580 000	
NKOWANKOWA-B	00000832	00000	0000	SHIKWAMBANE SIZANI	832 NKOWANKOWA-B	RESIDENTIAL	0.0465	380 000	
NKOWANKOWA-B	00000833	00000	0000	SHIVAMBU MIELANI SILENT	833 NKOWANKOWA-B	RESIDENTIAL	0.0465	490 000	
NKOWANKOWA-B	00000834	00000	0000	NKUNA GOODNESS TSAKANI	834 NKOWANKOWA-B	RESIDENTIAL	0.0465	350 000	
NKOWANKOWA-B	00000835	00000	0000	NDIMANDE PERCIVAL TINYIKO	835 NKOWANKOWA-B	RESIDENTIAL	0.0465	350 000	
NKOWANKOWA-B	00000836	00000	0000	BALOYI TINYIKO IVY	836 NKOWANKOWA-B	RESIDENTIAL	0.0481	380 000	
NKOWANKOWA-B	00000837	00000	0000	RIKHOTSO FREDDY JELE	837 NKOWANKOWA-B	RESIDENTIAL	0.0502	380 000	
NKOWANKOWA-B	00000838	00000	0000	MBOWENI SHEPHERD	838 NKOWANKOWA-B	RESIDENTIAL	0.0552	380 000	
NKOWANKOWA-B	00000839	00000	0000	BALOYI MABLE MIHLOTI	839 NKOWANKOWA-B	RESIDENTIAL	0.0465	350 000	
NKOWANKOWA-B	00000840	00000	0000	BANDA EMANUEL XMAS	840 NKOWANKOWA-B	RESIDENTIAL	0.0465	250 000	
NKOWANKOWA-B	00000841	00000	0000	MATHYE MASELE SIMON	841 NKOWANKOWA-B	RESIDENTIAL	0.0465	520 000	
NKOWANKOWA-B	00000842	00000	0000	SHILOTE STANLEY ALFRED	842 NKOWANKOWA-B	RESIDENTIAL	0.0465	490 000	
NKOWANKOWA-B	00000843	00000	0000	TSHUKETANA SHADRACK	843 NKOWANKOWA-B	RESIDENTIAL	0.0465	450 000	



GREATER TZANEEN LOCAL MUNICIPALITY

Valuation roll for the period 1 July 2013 - 30 June 2017



REGISTERED OR OTHER DESCRIPTION OF THE PROPERTY				FULL NAMES OF OWNER(S)	CATEGORY DETERMINED IN TERMS OF SECTION 8 OF THE ACT	PHYSICAL ADDRESS OF THE PROPERTY	EXTENT OF THE PROPERTY (H)	MARKET VALUE OF THE PROPERTY	REMARKS
SUBURB	ERFNR	PORTION	UNIT						
NKOWANKOWA-B	00000844	00000	0000	SHABANE TSATSAWANA ONICAH	844 NKOWANKOWA-B	RESIDENTIAL	0.0465	260 000	
NKOWANKOWA-B	00000845	00000	0000	MABUNDA RIRHANDZU	845 NKOWANKOWA-B	RESIDENTIAL	0.0465	260 000	
NKOWANKOWA-B	00000846	00000	0000	MPOFANA VELLIE	846 NKOWANKOWA-B	RESIDENTIAL	0.0465	350 000	
NKOWANKOWA-B	00000847	00000	0000	MUSHWANA EMANUEL KHISHIMUSI	847 NKOWANKOWA-B	RESIDENTIAL	0.0492	300 000	
NKOWANKOWA-B	00000848	00000	0000	MBHALATI OBED WILLIAM	848 NKOWANKOWA-B	RESIDENTIAL	0.0532	300 000	
NKOWANKOWA-B	00000849	00000	0000	MONTOMOLANE MARIA THAMAGA	849 NKOWANKOWA-B	RESIDENTIAL	0.0465	300 000	
NKOWANKOWA-B	00000850	00000	0000	MKHABELE NOEL	850 NKOWANKOWA-B	RESIDENTIAL	0.0465	450 000	
NKOWANKOWA-B	00000851	00000	0000	MALULEKE BOBBY MUDUNWAZI	851 NKOWANKOWA-B	RESIDENTIAL	0.0465	300 000	
NKOWANKOWA-B	00000852	00000	0000	NKASHA DONALD TIYANI	852 NKOWANKOWA-B	RESIDENTIAL	0.0465	260 000	
NKOWANKOWA-B	00000853	00000	0000	MASINGE KNOX OBIE	853 NKOWANKOWA-B	RESIDENTIAL	0.0465	460 000	
NKOWANKOWA-B	00000854	00000	0000	MHLONGO SUZAN SHIKHEKWANA	854 NKOWANKOWA-B	RESIDENTIAL	0.0465	380 000	
NKOWANKOWA-B	00000855	00000	0000	BALOYI GEORGE	855 NKOWANKOWA-B	RESIDENTIAL	0.0465	380 000	
NKOWANKOWA-B	00000856	00000	0000	MATOBELA EUNICE	856 NKOWANKOWA-B	RESIDENTIAL	0.0465	250 000	
NKOWANKOWA-B	00000857	00000	0000	MANGANYE ABIGAIL	857 NKOWANKOWA-B	RESIDENTIAL	0.0465	250 000	
NKOWANKOWA-B	00000858	00000	0000	PHAKULA CONSTANCE NYAVANA	858 NKOWANKOWA-B	RESIDENTIAL	0.0465	350 000	
NKOWANKOWA-B	00000859	00000	0000	CHABALALA TSAKANI JOYCE	859 NKOWANKOWA-B	RESIDENTIAL	0.0465	260 000	
NKOWANKOWA-B	00000860	00000	0000	NXUMALO GAVAZA BRUNETTE	860 NKOWANKOWA-B	RESIDENTIAL	0.0465	270 000	
NKOWANKOWA-B	00000861	00000	0000	BALOYI JOSHUA MATHIKITHI	861 NKOWANKOWA-B	RESIDENTIAL	0.0465	250 000	
NKOWANKOWA-B	00000862	00000	0000	MAKELANA LEAH	862 NKOWANKOWA-B	RESIDENTIAL	0.0642	450 000	
NKOWANKOWA-B	00000863	00000	0000	MNISI FRANK	863 NKOWANKOWA-B	RESIDENTIAL	0.0610	480 000	
NKOWANKOWA-B	00000864	00000	0000	NKHWASHU PETER FIKANI	864 NKOWANKOWA-B	RESIDENTIAL	0.0465	350 000	
NKOWANKOWA-B	00000865	00000	0000	MONGWE LINA	865 NKOWANKOWA-B	RESIDENTIAL	0.0465	280 000	
NKOWANKOWA-B	00000866	00000	0000	MAGAMANA SYDNEY JACOB	866 NKOWANKOWA-B	RESIDENTIAL	0.0465	350 000	
NKOWANKOWA-B	00000867	00000	0000	MACHIMANE SHIGOLOZA THADEUS	867 NKOWANKOWA-B	RESIDENTIAL	0.0465	450 000	
NKOWANKOWA-B	00000868	00000	0000	MABUZA AROL	868 NKOWANKOWA-B	RESIDENTIAL	0.0465	550 000	
NKOWANKOWA-B	00000869	00000	0000	NKWINIKA BETHSAID NKHENSANI	869 NKOWANKOWA-B	RESIDENTIAL	0.0465	490 000	
NKOWANKOWA-B	00000870	00000	0000	MASHELE MANIKI OGGY	870 NKOWANKOWA-B	RESIDENTIAL	0.0465	480 000	
NKOWANKOWA-B	00000871	00000	0000	BALOYI CHRISTINAH TINYIKO	871 NKOWANKOWA-B	RESIDENTIAL	0.0465	260 000	
NKOWANKOWA-B	00000872	00000	0000	KULATI NOMBULELO IVY	872 NKOWANKOWA-B	RESIDENTIAL	0.0465	250 000	
NKOWANKOWA-B	00000873	00000	0000	MALEANA VHELAPHI MBHANZENI	873 NKOWANKOWA-B	RESIDENTIAL	0.0465	280 000	
NKOWANKOWA-B	00000874	00000	0000	MDUMELA HEBRON ZAKARIYA	874 NKOWANKOWA-B	RESIDENTIAL	0.0465	550 000	
NKOWANKOWA-B	00000875	00000	0000	MUSHWANA SIPHO SIMEON	875 NKOWANKOWA-B	RESIDENTIAL	0.0465	500 000	
NKOWANKOWA-B	00000876	00000	0000	MBALATI OBED WILLIAM	876 NKOWANKOWA-B	RESIDENTIAL	0.0465	350 000	
NKOWANKOWA-B	00000877	00000	0000	MBALATI OBED WILLIAM	877 NKOWANKOWA-B	VACANT RESIDENTIAL	0.0701	90 000	
NKOWANKOWA-B	00000878	00000	0000	MBOMBI USIZILE SOLOMON	878 NKOWANKOWA-B	RESIDENTIAL	0.0465	250 000	
NKOWANKOWA-B	00000879	00000	0000	SHANGAAN/TSONGA DEVELOPMENT CORP LTD	879 NKOWANKOWA-B	RESIDENTIAL	0.0465	350 000	
NKOWANKOWA-B	00000880	00000	0000	MILANZI DAVID	880 NKOWANKOWA-B	RESIDENTIAL	0.0465	350 000	
NKOWANKOWA-B	00000881	00000	0000	MABUZA LEORNA	881 NKOWANKOWA-B	RESIDENTIAL	0.0465	320 000	
NKOWANKOWA-B	00000882	00000	0000	MACHEKE MUHLABA ELIAS	882 NKOWANKOWA-B	RESIDENTIAL	0.0465	290 000	
NKOWANKOWA-B	00000883	00000	0000	MHANGWANA MACKSON MZILELA	883 NKOWANKOWA-B	RESIDENTIAL	0.0465	650 000	



GREATER TZANEEN LOCAL MUNICIPALITY

Valuation roll for the period 1 July 2013 - 30 June 2017



REGISTERED OR OTHER DESCRIPTION OF THE PROPERTY				FULL NAMES OF OWNER(S)	CATEGORY DETERMINED IN TERMS OF SECTION 8 OF THE ACT	PHYSICAL ADDRESS OF THE PROPERTY	EXTENT OF THE PROPERTY (H)	MARKET VALUE OF THE PROPERTY	REMARKS
SUBURB	ERFNR	PORTION	UNIT						
NKOWANKOWA-B	00000884	00000	0000	MTEBULE TINYIKO BEAUTY	884 NKOWANKOWA-B	RESIDENTIAL	0.0465	400 000	
NKOWANKOWA-B	00000885	00000	0000	SHINGWENYANA MISAVENI IVY	885 NKOWANKOWA-B	RESIDENTIAL	0.0465	450 000	
NKOWANKOWA-B	00000886	00000	0000	MDUMELA TSAKANA AMOS	886 NKOWANKOWA-B	RESIDENTIAL	0.0552	480 000	
NKOWANKOWA-B	00000891	00000	0000	KHUMALO PROFESSOR	891 NKOWANKOWA-B	RESIDENTIAL	0.0480	300 000	
NKOWANKOWA-B	00000894	00000	0000	NDLOVU MOSHIBUDI FLORAH	894 NKOWANKOWA-B	RESIDENTIAL	0.0480	590 000	
NKOWANKOWA-B	00000895	00000	0000	SHIKWAMBANA TLANGELANI ROBERT	895 NKOWANKOWA-B	RESIDENTIAL	0.0499	100 000	VALUED WITH ERF 894
NKOWANKOWA-B	00000898	00000	0000	SHINGANGE MZILA CHARLES	898 NKOWANKOWA-B	RESIDENTIAL	0.0492	590 000	
NKOWANKOWA-B	00000901	00000		GREATER TZANEEN LOCAL MUNICIPALITY	901 NKOWANKOWA-B	RESIDENTIAL	0.0450	350 000	
NKOWANKOWA-B	00000902	00000	0000	SEKWELA MAKGOTLO ENNIE	902 NKOWANKOWA-B	RESIDENTIAL	0.0499	350 000	
NKOWANKOWA-B	00000903	00000		GREATER TZANEEN LOCAL MUNICIPALITY	903 NKOWANKOWA-B	RESIDENTIAL	0.0480	360 000	
NKOWANKOWA-B	00000904	00000		GREATER TZANEEN LOCAL MUNICIPALITY	904 NKOWANKOWA-B	RESIDENTIAL	0.0480	270 000	
NKOWANKOWA-B	00000909	00000	0000	BILANKULU LEKI PHINEAS	909 NKOWANKOWA-B	RESIDENTIAL	0.0480	280 000	
NKOWANKOWA-B	00000910	00000	0000	MASHELE DONALD PHALA SHIDAKWA	910 NKOWANKOWA-B	RESIDENTIAL	0.0623	650 000	
NKOWANKOWA-B	00000911	00000	0000	MONGWE MANGHLAZI JOEL	911 NKOWANKOWA-B	RESIDENTIAL	0.0552	600 000	
NKOWANKOWA-B	00000914	00000		GREATER TZANEEN LOCAL MUNICIPALITY	914 NKOWANKOWA-B	RESIDENTIAL	0.0480	450 000	
NKOWANKOWA-B	00000915	00000		GREATER TZANEEN LOCAL MUNICIPALITY	915 NKOWANKOWA-B	RESIDENTIAL	0.0480	80 000	
NKOWANKOWA-B	00000916	00000	0000	NGOBENI THAYI RICHARD	916 NKOWANKOWA-B	RESIDENTIAL	0.0480	350 000	
NKOWANKOWA-B	00000917	00000	0000	SHIKWAMBANE JULY JAMES	917 NKOWANKOWA-B	RESIDENTIAL	0.0480	260 000	
NKOWANKOWA-B	00000920	00000	0000	VALOYI ALLINAH NKHESANI	920 NKOWANKOWA-B	RESIDENTIAL	0.0480	300 000	
NKOWANKOWA-B	00000921	00000	0000	SANDILE CONSTANCE SONO	921 NKOWANKOWA-B	RESIDENTIAL	0.0480	350 000	
NKOWANKOWA-B	00000922	00000	0000	MABUZA SOLLY MADYATSAMILE	922 NKOWANKOWA-B	RESIDENTIAL	0.0480	300 000	
NKOWANKOWA-B	00000927	00000		GREATER TZANEEN LOCAL MUNICIPALITY	927 NKOWANKOWA-B	RESIDENTIAL	0.0480	450 000	
NKOWANKOWA-B	00000928	00000	0000	SHIBAMBU PANIELE LYNEX	928 NKOWANKOWA-B	RESIDENTIAL	0.0552	450 000	
NKOWANKOWA-B	00000931	00000	0000	MUSHWANA CLAUDE COLLINS MAXANGU	931 NKOWANKOWA-B	RESIDENTIAL	0.0837	330 000	
NKOWANKOWA-B	00000932	00000	0000	MAHOBELA MAIDAH MILDRED	932 NKOWANKOWA-B	RESIDENTIAL	0.0450	310 000	
NKOWANKOWA-B	00000933	00000	0000	BALOYI MMAKADIMANE CECIA	933 NKOWANKOWA-B	RESIDENTIAL	0.0450	270 000	
NKOWANKOWA-B	00000934	00000	0000	BALOYI MVESHA EFRIC	934 NKOWANKOWA-B	RESIDENTIAL	0.0885	200 000	
NKOWANKOWA-B	00000935	00000	0000	MASHILA KGOMOTSO JOSEPHINA	935 NKOWANKOWA-B	RESIDENTIAL	0.0480	390 000	
NKOWANKOWA-B	00000936	00000	0000	COMELA GLORIA CHEYEZA	936 NKOWANKOWA-B	RESIDENTIAL	0.0453	400 000	
NKOWANKOWA-B	00000939	00000	0000	MKOSA MATHEW	939 NKOWANKOWA-B	RESIDENTIAL	0.0455	280 000	
NKOWANKOWA-B	00000940	00000	0000	KHOSA MARGARETH FAMUNI	940 NKOWANKOWA-B	RESIDENTIAL	0.0432	260 000	
NKOWANKOWA-B	00000941	00000	0000	BANYENI RIVA JEVROU	941 NKOWANKOWA-B	RESIDENTIAL	0.1046	350 000	
NKOWANKOWA-B	00000942	00000	0000	MASHELE GESLER GREGORY	942 NKOWANKOWA-B	RESIDENTIAL	0.0508	350 000	
NKOWANKOWA-B	00000943	00000	0000	HLAISE DENNIS PETER	943 NKOWANKOWA-B	RESIDENTIAL	0.0426	450 000	
NKOWANKOWA-B	00000944	00000	0000	VELAPI MTEBULE OSCAR EDWARD	944 NKOWANKOWA-B	RESIDENTIAL	0.0471	400 000	
NKOWANKOWA-B	00000945	00000	0000	MAPIMELE MARY AMANDA	945 NKOWANKOWA-B	RESIDENTIAL	0.0943	360 000	
NKOWANKOWA-B	00000946	00000	0000	SHISHAVELE JABULANI LAWRENCE	946 NKOWANKOWA-B	RESIDENTIAL	0.0781	300 000	
NKOWANKOWA-B	00000947	00000	0000	MABUNDA BETTY LILLY	947 NKOWANKOWA-B	RESIDENTIAL	0.0825	460 000	
NKOWANKOWA-B	00000948	00000	0000	MUHLARI MATSHAKULE JOSEPH	948 NKOWANKOWA-B	RESIDENTIAL	0.0980	850 000	
NKOWANKOWA-B	00000950	00000	0000	TELKOM S A LTD	950 NKOWANKOWA-B	BUSINESS	0.2487	200 000	



GREATER TZANEEN LOCAL MUNICIPALITY

Valuation roll for the period 1 July 2013 - 30 June 2017



REGISTERED OR OTHER DESCRIPTION OF THE PROPERTY				FULL NAMES OF OWNER(S)	CATEGORY DETERMINED IN TERMS OF SECTION 8 OF THE ACT	PHYSICAL ADDRESS OF THE PROPERTY	EXTENT OF THE PROPERTY (H)	MARKET VALUE OF THE PROPERTY	REMARKS
SUBURB	ERFNR	PORTION	UNIT						
NKOWANKOWA-B	00000951	00000	0000	MASIA LESLEY	951 NKOWANKOWA-B	RESIDENTIAL	0.1780	350 000	
NKOWANKOWA-B	00000954	00000	0000	LIMPOPO PROVINCIAL GOVERNMENT	954 NKOWANKOWA-B	STATE OWNED	14.5828	9 500 000	
NKOWANKOWA-B	00000957	00000	0000	MATHONSI SEVENGWANA SYLVIA	957 NKOWANKOWA-B	RESIDENTIAL	0.0499	800 000	
NKOWANKOWA-B	00000961	00000	0000	MARIVATE SYNOD	961 NKOWANKOWA-B	RESIDENTIAL	0.0487	200 000	
NKOWANKOWA-B	00000962	00000	0000	KUBAYE RHULANI SAMSON	962 NKOWANKOWA-B	RESIDENTIAL	0.0573	250 000	
NKOWANKOWA-B	00000963	00000	0000	MANGANYI MAGEZI DANIEL	963 NKOWANKOWA-B	RESIDENTIAL	0.0465	250 000	
NKOWANKOWA-B	00000964	00000	0000	MUSHWANA TSAKANI SOPHIE	964 NKOWANKOWA-B	RESIDENTIAL	0.0465	150 000	
NKOWANKOWA-B	00000967	00000	0000	SHIPALANA THEMBANI PHILLIP	967 NKOWANKOWA-B	RESIDENTIAL	0.0465	400 000	
NKOWANKOWA-B	00000968	00000	0000	MUSHWANA AMEEN	968 NKOWANKOWA-B	RESIDENTIAL	0.0465	350 000	
NKOWANKOWA-B	00000969	00000	0000	MPENYANA MACKSON BOYANA	969 NKOWANKOWA-B	RESIDENTIAL	0.0465	700 000	
NKOWANKOWA-B	00000979	00000	0000	NYALENDA PIKANI BENJAMIN	979 NKOWANKOWA-B	RESIDENTIAL	0.0465	400 000	
NKOWANKOWA-B	00000980	00000	0000	BALOYI THECKSON	980 NKOWANKOWA-B	RESIDENTIAL	0.0464	250 000	
NKOWANKOWA-B	00000981	00000	0000	MONARENG MATSIKINYANE JAMES	981 NKOWANKOWA-B	RESIDENTIAL	0.0562	400 000	
NKOWANKOWA-B	00000982	00000	0000	MBHOCHANA NKHWASHU NELSON	982 NKOWANKOWA-B	RESIDENTIAL	0.0875	600 000	
NKOWANKOWA-B	00000985	00000	0000	MACHEKE MUZAMANI SAMSON	985 NKOWANKOWA-B	RESIDENTIAL	0.0487	400 000	
NKOWANKOWA-B	00000997	00000	0000	MODIKWANE SELLO WORDSWORTH	997 NKOWANKOWA-B	RESIDENTIAL	0.0465	150 000	
NKOWANKOWA-B	00000998	00000	0000	MATHONSI GIYANI KENNETH	998 NKOWANKOWA-B	RESIDENTIAL	0.0465	400 000	
NKOWANKOWA-B	00000999	00000	0000	MUSHWANA TSAKANI SOPHIE	999 NKOWANKOWA-B	RESIDENTIAL	0.0465	450 000	
NKOWANKOWA-B	00001000	00000	0000	SEDIKANA TINYIKO SOSTINAH	1000 NKOWANKOWA-B	RESIDENTIAL	0.0693	600 000	
NKOWANKOWA-B	00001001	00000	0000	FUNGHENI ROOI KHAZAMULA	1001 NKOWANKOWA-B	RESIDENTIAL	0.0480	380 000	
NKOWANKOWA-B	00001004	00000	0000	SHIVONIVONI LYDIA	1004 NKOWANKOWA-B	RESIDENTIAL	0.0496	550 000	
NKOWANKOWA-B	00001005	00003	0000	SEKGOBELA MABORE ANIKIE	1005 NKOWANKOWA-B	RESIDENTIAL	0.0280	600 000	
NKOWANKOWA-B	00001005	00004	0000	MATHEBULA PELANI CALVIN	1005 NKOWANKOWA-B	RESIDENTIAL	0.0253	300 000	
NKOWANKOWA-B	00001005	00005	0000	RIKHOTSO JEANETH NHANAVONA	1005 NKOWANKOWA-B	RESIDENTIAL	0.0253	300 000	
NKOWANKOWA-B	00001005	00006	0000	MASWANGANYI THOMAS	1005 NKOWANKOWA-B	RESIDENTIAL	0.0253	360 000	
NKOWANKOWA-B	00001005	00007	0000	MALULEKE LUCY	1005 NKOWANKOWA-B	RESIDENTIAL	0.0253	350 000	
NKOWANKOWA-B	00001005	00008	0000	MTHEMBI MPHATI ELIAS	1005 NKOWANKOWA-B	RESIDENTIAL	0.0253	320 000	
NKOWANKOWA-B	00001005	00009	0000	NKOANA MOYAGABO ROSINAH	1005 NKOWANKOWA-B	RESIDENTIAL	0.0253	350 000	
NKOWANKOWA-B	00001005	00010	0000	MANZINI SUZMAN CHARTER	1005 NKOWANKOWA-B	RESIDENTIAL	0.0253	500 000	
NKOWANKOWA-B	00001005	00011	0000	MASWANGANYI MARIA TSAKANI	1005 NKOWANKOWA-B	RESIDENTIAL	0.0253	320 000	
NKOWANKOWA-B	00001005	00012	0000	KUBAYI SHIRLEY	1005 NKOWANKOWA-B	RESIDENTIAL	0.0253	350 000	
NKOWANKOWA-B	00001005	00013	0000	MATHOLE MMAKHASHO PERTUNIA	1005 NKOWANKOWA-B	RESIDENTIAL	0.0253	360 000	
NKOWANKOWA-B	00001005	00014	0000	MAFOKWANE MAITE FLORENCE	1005 NKOWANKOWA-B	RESIDENTIAL	0.0253	450 000	
NKOWANKOWA-B	00001005	00015	0000	KOMANE MAKOBELWANE TRIZA	1005 NKOWANKOWA-B	RESIDENTIAL	0.0253	340 000	
NKOWANKOWA-B	00001005	00016	0000	MANYIKI SHADRACK KHAZAMULA	1005 NKOWANKOWA-B	RESIDENTIAL	0.0253	350 000	
NKOWANKOWA-B	00001005	00017	0000	RISABA MMAMOKGO MARIA	1005 NKOWANKOWA-B	RESIDENTIAL	0.0253	380 000	
NKOWANKOWA-B	00001005	00018	0000	MASHALA BRIAN	1005 NKOWANKOWA-B	RESIDENTIAL	0.0253	350 000	
NKOWANKOWA-B	00001005	00019	0000	MALELE CHARLES	1005 NKOWANKOWA-B	RESIDENTIAL	0.0253	300 000	
NKOWANKOWA-B	00001005	00020	0000	NEDUVHULEDZA MPFARISENI DANNY	1005 NKOWANKOWA-B	RESIDENTIAL	0.0270	300 000	
NKOWANKOWA-B	00001005	00021	0000	SITHOLE NAUHANI JOYCE	1005 NKOWANKOWA-B	RESIDENTIAL	0.0270	450 000	



GREATER TZANEEN LOCAL MUNICIPALITY

Valuation roll for the period 1 July 2013 - 30 June 2017



REGISTERED OR OTHER DESCRIPTION OF THE PROPERTY				FULL NAMES OF OWNER(S)	CATEGORY DETERMINED IN TERMS OF SECTION 8 OF THE ACT	PHYSICAL ADDRESS OF THE PROPERTY	EXTENT OF THE PROPERTY (H)	MARKET VALUE OF THE PROPERTY	REMARKS
SUBURB	ERFNR	PORTION	UNIT						
NKOWANKOWA-B	00001005	00022	0000	MASWANGANYI COLLINS MASHAVELE	1005 NKOWANKOWA-B	RESIDENTIAL	0.0253	420 000	
NKOWANKOWA-B	00001005	00023	0000	MASHELE MAXWELL	1005 NKOWANKOWA-B	RESIDENTIAL	0.0253	380 000	
NKOWANKOWA-B	00001005	00024	0000	NDLOVU DUMISANI PETER	1005 NKOWANKOWA-B	RESIDENTIAL	0.0253	350 000	
NKOWANKOWA-B	00001005	00025	0000	PHALENG MPONKIES JANE	1005 NKOWANKOWA-B	RESIDENTIAL	0.0253	350 000	
NKOWANKOWA-B	00001005	00026	0000	MUSHWANA NKWANYU LOURITA	1005 NKOWANKOWA-B	RESIDENTIAL	0.0253	350 000	
NKOWANKOWA-B	00001005	00027	0000	MABUZA HUDSON KHIXINI	1005 NKOWANKOWA-B	RESIDENTIAL	0.0253	450 000	
NKOWANKOWA-B	00001005	00028	0000	MAGAMANA DIANA GAVAZA	1005 NKOWANKOWA-B	RESIDENTIAL	0.0253	360 000	
NKOWANKOWA-B	00001005	00029	0000	MPHAPHULI MAKONDELELA GODFREY	1005 NKOWANKOWA-B	RESIDENTIAL	0.0253	450 000	
NKOWANKOWA-B	00001005	00030	0000	MHLANGA IDAH NKHINSAMERI	1005 NKOWANKOWA-B	RESIDENTIAL	0.0253	360 000	
NKOWANKOWA-B	00001005	00031	0000	MAYIMELE ANDY YOUNG SIMPKINS	1005 NKOWANKOWA-B	RESIDENTIAL	0.0253	370 000	
NKOWANKOWA-B	00001005	00032	0000	LESELE REBOTILE BOTTY	1005 NKOWANKOWA-B	RESIDENTIAL	0.0253	370 000	
NKOWANKOWA-B	00001005	00033	0000	SATHEKGE MOSHAHLAMA ANDRICAH	1005 NKOWANKOWA-B	RESIDENTIAL	0.0253	300 000	
NKOWANKOWA-B	00001005	00034	0000	NDONGELA MARTHA KHANYISA	1005 NKOWANKOWA-B	RESIDENTIAL	0.0253	330 000	
NKOWANKOWA-B	00001005	00035	0000	BANYINI GAVAZA ADELINE	1005 NKOWANKOWA-B	RESIDENTIAL	0.0253	300 000	
NKOWANKOWA-B	00001005	00036	0000	MAGORO MAPITSI DORIS	1005 NKOWANKOWA-B	RESIDENTIAL	0.0253	320 000	
NKOWANKOWA-B	00001005	00037	0000	MATHEBULA DIKELEDI SARAH	1005 NKOWANKOWA-B	RESIDENTIAL	0.0253	320 000	
NKOWANKOWA-B	00001005	00038	0000	MASELESELE HLAMALANI WONDER	1005 NKOWANKOWA-B	RESIDENTIAL	0.0253	460 000	
NKOWANKOWA-B	00001005	00039	0000	KUBAYI RIRHADZU PATIENCE	1005 NKOWANKOWA-B	RESIDENTIAL	0.0253	300 000	
NKOWANKOWA-B	00001005	00040	0000	SHILUBANE KENNETH KENNY	1005 NKOWANKOWA-B	RESIDENTIAL	0.0253	400 000	
NKOWANKOWA-B	00001005	00041	0000	MOAGI SESHEGO VINCENT	1005 NKOWANKOWA-B	RESIDENTIAL	0.0253	300 000	
NKOWANKOWA-B	00001005	00042	0000	MATHEBULA LANGA SYDWELL	1005 NKOWANKOWA-B	RESIDENTIAL	0.0253	310 000	
NKOWANKOWA-B	00001005	00043	0000	SEKHOELA JOSEPHINE MOKGADI	1005 NKOWANKOWA-B	RESIDENTIAL	0.0253	350 000	
NKOWANKOWA-B	00001005	00044	0000	KHWASHO TINTSWALO ANICKY	1005 NKOWANKOWA-B	RESIDENTIAL	0.0253	300 000	
NKOWANKOWA-B	00001005	00045	0000	MATHONSI SIBONGILE BALTON	1005 NKOWANKOWA-B	RESIDENTIAL	0.0253	300 000	
NKOWANKOWA-B	00001005	00046	0000	BANYINI HLEKANI DAPHNEY	1005 NKOWANKOWA-B	RESIDENTIAL	0.0252	300 000	
NKOWANKOWA-B	00001005	00047	0000	SKHETANA IVY CHEYEZA	1005 NKOWANKOWA-B	RESIDENTIAL	0.0254	300 000	
NKOWANKOWA-B	00001005	00048	0000	MACHIMAHA GAVAZA TELLEN	1005 NKOWANKOWA-B	RESIDENTIAL	0.0371	300 000	
NKOWANKOWA-B	00001005	00049	0000	MHLONGO JOSEPH	1005 NKOWANKOWA-B	RESIDENTIAL	0.0371	420 000	
NKOWANKOWA-B	00001005	00050	0000	MOJELA PHILLIP THABISO	1005 NKOWANKOWA-B	RESIDENTIAL	0.0371	300 000	
NKOWANKOWA-B	00001005	00051	0000	MALATSI PHETOLE ORNASSIES	1005 NKOWANKOWA-B	RESIDENTIAL	0.0253	300 000	
NKOWANKOWA-B	00001005	00052	0000	SONO MUMSY CHEYEZA	1005 NKOWANKOWA-B	RESIDENTIAL	0.0253	300 000	
NKOWANKOWA-B	00001005	00053	0000	MOLA MATOME SAMUEL	1005 NKOWANKOWA-B	RESIDENTIAL	0.0253	380 000	
NKOWANKOWA-B	00001005	00054	0000	KHUMALO VINCENT MUZILELA	1005 NKOWANKOWA-B	RESIDENTIAL	0.0253	300 000	
NKOWANKOWA-B	00001005	00055	0000	SHIKWAMBANA MHANIC LIZZY	1005 NKOWANKOWA-B	RESIDENTIAL	0.0253	300 000	
NKOWANKOWA-B	00001005	00056	0000	NGOBENI NKATEKO PORTIA	1005 NKOWANKOWA-B	RESIDENTIAL	0.0270	300 000	
NKOWANKOWA-B	00001005	00057	0000	GREATER TZANEEN LOCAL MUNICIPALITY	1005 NKOWANKOWA-B	MUNICIPAL	0.3592	1 000	
NKOWANKOWA-B	00001005	00059	0000	MABUSZA OCTAVIOUS MAOKI	1005 NKOWANKOWA-B	RESIDENTIAL	0.0250	440 000	
NKOWANKOWA-B	00001005	00060	0000	RIKHOTSO CLOPPERS MUHLAVA	1005 NKOWANKOWA-B	RESIDENTIAL	0.0259	550 000	
NKOWANKOWA-B	00001005	00061	0000	NKUNA GIVEN	1005 NKOWANKOWA-B	RESIDENTIAL	0.0260	400 000	
NKOWANKOWA-B	00001005	00062	0000	MALATJI MONIKI SAMSON	1005 NKOWANKOWA-B	RESIDENTIAL	0.0258	360 000	



GREATER TZANEEN LOCAL MUNICIPALITY

Valuation roll for the period 1 July 2013 - 30 June 2017



REGISTERED OR OTHER DESCRIPTION OF THE PROPERTY				FULL NAMES OF OWNER(S)	CATEGORY DETERMINED IN TERMS OF SECTION 8 OF THE ACT	PHYSICAL ADDRESS OF THE PROPERTY	EXTENT OF THE PROPERTY (H)	MARKET VALUE OF THE PROPERTY	REMARKS
SUBURB	ERFNR	PORTION	UNIT						
NKOWANKOWA-B	00001005	00063	0000	SAMBO PERCY	1005 NKOWANKOWA-B	RESIDENTIAL	0.0255	456 000	
NKOWANKOWA-B	00001005	00064	0000	NGOBENI JULIA MPHIKIWE	1005 NKOWANKOWA-B	VACANT RESIDENTIAL	0.0253	30 000	
NKOWANKOWA-B	00001005	00065	0000	MTILENI ENOCK OUPA	1005 NKOWANKOWA-B	RESIDENTIAL	0.0250	500 000	
NKOWANKOWA-B	00001005	00066	0000	KHUMALO VINCENT MUZILELA	1005 NKOWANKOWA-B	VACANT RESIDENTIAL	0.0248	30 000	
NKOWANKOWA-B	00001005	00067	0000	MUSHWANA COMEWELL	1005 NKOWANKOWA-B	VACANT RESIDENTIAL	0.0261	30 000	
NKOWANKOWA-B	00001005	00068	0000	MHLARHI MONICA TINTSWALO	1005 NKOWANKOWA-B	RESIDENTIAL	0.0259	500 000	
NKOWANKOWA-B	00001005	00069	0000	KHOZA GLUMANI COLBERT	1005 NKOWANKOWA-B	RESIDENTIAL	0.0256	480 000	
NKOWANKOWA-B	00001005	00070	0000	MUSHWANA MUSA IGNATIUS	1005 NKOWANKOWA-B	VACANT RESIDENTIAL	0.0256	30 000	
NKOWANKOWA-B	00001005	00071	0000	MONGWE GEZANI BENNETH	1005 NKOWANKOWA-B	RESIDENTIAL	0.0259	360 000	
NKOWANKOWA-B	00001005	00072	0000	NGOBENI ASNATH	1005 NKOWANKOWA-B	RESIDENTIAL	0.0261	360 000	
NKOWANKOWA-B	00001005	00073	0000	NKWINIKA LACIA	1005 NKOWANKOWA-B	RESIDENTIAL	0.0248	320 000	
NKOWANKOWA-B	00001005	00074	0000	MALATJIE MOLATELO ROSINA	1005 NKOWANKOWA-B	RESIDENTIAL	0.0250	400 000	
NKOWANKOWA-B	00001005	00075	0000	SHILUBANE VHUYEYA CAROL	1005 NKOWANKOWA-B	VACANT RESIDENTIAL	0.0253	30 000	
NKOWANKOWA-B	00001005	00076	0000	MAMABOLO MAMOTEKA PERPETUA	1005 NKOWANKOWA-B	RESIDENTIAL	0.0255	380 000	
NKOWANKOWA-B	00001005	00077	0000	SHIKHATI TINTSWALO AUDREY	1005 NKOWANKOWA-B	RESIDENTIAL	0.0258	280 000	
NKOWANKOWA-B	00001005	00078	0000	MABUNDA PRISCILLA	1005 NKOWANKOWA-B	RESIDENTIAL	0.0260	350 000	
NKOWANKOWA-B	00001005	00079	0000	MONGWE JEATRICE	1005 NKOWANKOWA-B	RESIDENTIAL	0.0262	500 000	
NKOWANKOWA-B	00001005	00080	0000	GREATER TZANEEN LOCAL MUNICIPALITY	1005 NKOWANKOWA-B	RESIDENTIAL	0.0283	370 000	
NKOWANKOWA-B	00001005	00081	0000	NKWINIKA ACRON	1005 NKOWANKOWA-B	RESIDENTIAL	0.0270	500 000	
NKOWANKOWA-B	00001005	00082	0000	MAKHUBELA ZONDY CHRISTINAH	1005 NKOWANKOWA-B	RESIDENTIAL	0.0253	420 000	
NKOWANKOWA-B	00001005	00083	0000	MAKWELA MALLALE ELIZABETH	1005 NKOWANKOWA-B	RESIDENTIAL	0.0253	380 000	
NKOWANKOWA-B	00001005	00084	0000	MASHAMAITE SEJABALEDI BRIDGET	1005 NKOWANKOWA-B	RESIDENTIAL	0.0253	370 000	
NKOWANKOWA-B	00001005	00085	0000	MACHIPI TSHEPO CLIPHOD	1005 NKOWANKOWA-B	RESIDENTIAL	0.0253	380 000	
NKOWANKOWA-B	00001005	00086	0000	MASHELE STAFF JOYCE	1005 NKOWANKOWA-B	RESIDENTIAL	0.0253	360 000	
NKOWANKOWA-B	00001005	00087	0000	MKHWASHU PETER	1005 NKOWANKOWA-B	RESIDENTIAL	0.0253	360 000	
NKOWANKOWA-B	00001005	00088	0000	MAMETJA SENGANGE DANIEL	1005 NKOWANKOWA-B	VACANT RESIDENTIAL	0.0253	30 000	
NKOWANKOWA-B	00001005	00089	0000	UBISI SAMUEL	1005 NKOWANKOWA-B	RESIDENTIAL	0.0253	400 000	
NKOWANKOWA-B	00001005	00090	0000	SHILUBANE WENDY LORRAIN	1005 NKOWANKOWA-B	RESIDENTIAL	0.0253	360 000	
NKOWANKOWA-B	00001005	00091	0000	GREATER TZANEEN LOCAL MUNICIPALITY	1005 NKOWANKOWA-B	VACANT RESIDENTIAL	0.0253	30 000	
NKOWANKOWA-B	00001005	00092	0000	RABOTHATA BEATRICE MAPHELE	1005 NKOWANKOWA-B	RESIDENTIAL	0.0253	350 000	
NKOWANKOWA-B	00001005	00093	0000	SHIKWAMBANA JULIA NWANKHUNA	1005 NKOWANKOWA-B	RESIDENTIAL	0.0253	350 000	
NKOWANKOWA-B	00001005	00094	0000	RIKHOTSO SIBAWU KENNEDY	1005 NKOWANKOWA-B	RESIDENTIAL	0.0253	370 000	
NKOWANKOWA-B	00001005	00095	0000	MPHAMBANI BLESSING	1005 NKOWANKOWA-B	RESIDENTIAL	0.0253	390 000	
NKOWANKOWA-B	00001005	00096	0000	MKANSI BASAMBILU FLORAH	1005 NKOWANKOWA-B	RESIDENTIAL	0.0253	400 000	
NKOWANKOWA-B	00001005	00097	0000	SHIMUSA ROSE	1005 NKOWANKOWA-B	RESIDENTIAL	0.0253	400 000	
NKOWANKOWA-B	00001005	00098	0000	GREATER TZANEEN LOCAL MUNICIPALITY	1005 NKOWANKOWA-B	VACANT RESIDENTIAL	0.0392	40 000	
NKOWANKOWA-B	00001005	00099	0000	GREATER TZANEEN LOCAL MUNICIPALITY	1005 NKOWANKOWA-B	MUNICIPAL	0.3436	10 000	
NKOWANKOWA-B	00001005	00100	0000	KATEKILE PROP DEV CC	1005 NKOWANKOWA-B	VACANT RESIDENTIAL	0.1692	170 000	
NKOWANKOWA-B	00001005	00101	0000	KATEKILE PROP DEV CC	1005 NKOWANKOWA-B	VACANT RESIDENTIAL	0.1691	170 000	
NKOWANKOWA-B	00001006	00000	0000	KUBAYI SOZA MORRIES	1006 NKOWANKOWA-B	RESIDENTIAL	0.0450	250 000	



GREATER TZANEEN LOCAL MUNICIPALITY

Valuation roll for the period 1 July 2013 - 30 June 2017



REGISTERED OR OTHER DESCRIPTION OF THE PROPERTY				FULL NAMES OF OWNER(S)	CATEGORY DETERMINED IN TERMS OF SECTION 8 OF THE ACT	PHYSICAL ADDRESS OF THE PROPERTY	EXTENT OF THE PROPERTY (H)	MARKET VALUE OF THE PROPERTY	REMARKS
SUBURB	ERFNR	PORTION	UNIT						
NKOWANKOWA-B	00001006	00018	0000	KUBAYI M	1006 NKOWANKOWA-B	RESIDENTIAL	0.0450	250 000	
NKOWANKOWA-B	00001007	00000	0000	MINISI SOMESA JOY	1007 NKOWANKOWA-B	RESIDENTIAL	0.0450	250 000	
NKOWANKOWA-B	00001008	00000	0000	MABUNDZA MKHASHANE JULY	1008 NKOWANKOWA-B	RESIDENTIAL	0.0450	250 000	
NKOWANKOWA-B	00001009	00000	0000	NGOBENI NKHENSANI ESTHER	1009 NKOWANKOWA-B	RESIDENTIAL	0.0450	250 000	
NKOWANKOWA-B	00001010	00000	0000	RIKHOTSO SHITOBANE RONNIE	1010 NKOWANKOWA-B	RESIDENTIAL	0.0519	250 000	
NKOWANKOWA-B	00001011	00000	0000	KHOROMBI NYADZANGA	1011 NKOWANKOWA-B	RESIDENTIAL	0.0506	250 000	
NKOWANKOWA-B	00001012	00000	0000	ZITHA QUEEN	1012 NKOWANKOWA-B	RESIDENTIAL	0.0465	290 000	
NKOWANKOWA-B	00001013	00000	0000	NTIMBANA TSHAMELENI EMMA	1013 NKOWANKOWA-B	RESIDENTIAL	0.0465	260 000	
NKOWANKOWA-B	00001014	00000	0000	MASHELE ENGELINAH	1014 NKOWANKOWA-B	RESIDENTIAL	0.0465	250 000	
NKOWANKOWA-B	00001015	00000	0000	MATHEBULA HLENGANI JOSEPH	1015 NKOWANKOWA-B	RESIDENTIAL	0.0465	260 000	
NKOWANKOWA-B	00001016	00000	0000	MASETLA MOTLATSO SALMINA	1016 NKOWANKOWA-B	RESIDENTIAL	0.0465	260 000	
NKOWANKOWA-B	00001017	00000	0000	GAZITA MAWENDO BEN	1017 NKOWANKOWA-B	RESIDENTIAL	0.0465	250 000	
NKOWANKOWA-B	00001018	00000	0000	MAITE JOYCE NHLUNGWANA	1018 NKOWANKOWA-B	RESIDENTIAL	0.0465	250 000	
NKOWANKOWA-B	00001019	00000	0000	NGOMANE EVAH SONDO	1019 NKOWANKOWA-B	RESIDENTIAL	0.0465	280 000	
NKOWANKOWA-B	00001020	00000	0000	MBEDLI ISAAC	1020 NKOWANKOWA-B	RESIDENTIAL	0.0465	250 000	
NKOWANKOWA-B	00001021	00000	0000	SHIKWAMBANA MULALENI FEBRICK	1021 NKOWANKOWA-B	RESIDENTIAL	0.0465	280 000	
NKOWANKOWA-B	00001022	00000	0000	KHOSA CHAYEZA	1022 NKOWANKOWA-B	RESIDENTIAL	0.0465	250 000	
NKOWANKOWA-B	00001023	00000	0000	NOMVELA HLUPEKA HELEN	1023 NKOWANKOWA-B	RESIDENTIAL	0.0465	250 000	
NKOWANKOWA-B	00001024	00000	0000	MONYELA MALEFO ANNAH	1024 NKOWANKOWA-B	RESIDENTIAL	0.0465	400 000	
NKOWANKOWA-B	00001025	00000	0000	MPENYANA AGNES BVUYEYA	1025 NKOWANKOWA-B	RESIDENTIAL	0.0481	500 000	
NKOWANKOWA-B	00001026	00000	0000	BALOYI KHAZAMULA RONALD	1026 NKOWANKOWA-B	RESIDENTIAL	0.0566	500 000	
NKOWANKOWA-B	00001027	00000	0000	MASHELE DAVID GEZANA	1027 NKOWANKOWA-B	RESIDENTIAL	0.0464	250 000	
NKOWANKOWA-B	00001028	00000	0000	NDLOVU GEORGE	1028 NKOWANKOWA-B	RESIDENTIAL	0.0465	250 000	
NKOWANKOWA-B	00001029	00000	0000	NGOBENI JOHN KHOMISANI	1029 NKOWANKOWA-B	RESIDENTIAL	0.0465	250 000	
NKOWANKOWA-B	00001030	00000	0000	MUKASI MUDJADJI MOHLABA	1030 NKOWANKOWA-B	RESIDENTIAL	0.0465	260 000	
NKOWANKOWA-B	00001031	00000	0000	RAHOLANE MAPULA ANNAH	1031 NKOWANKOWA-B	RESIDENTIAL	0.0465	250 000	
NKOWANKOWA-B	00001032	00000	0000	MASHELE SHIBOYI HARRY	1032 NKOWANKOWA-B	RESIDENTIAL	0.0465	450 000	
NKOWANKOWA-B	00001033	00000	0000	BALOYI NKUNKWANA RICHARD	1033 NKOWANKOWA-B	RESIDENTIAL	0.0465	250 000	
NKOWANKOWA-B	00001034	00000	0000	MONGWE DANIEL NDUMA	1034 NKOWANKOWA-B	RESIDENTIAL	0.0465	350 000	
NKOWANKOWA-B	00001035	00000	0000	NGOBENI SHALE SARAH	1035 NKOWANKOWA-B	RESIDENTIAL	0.0465	250 000	
NKOWANKOWA-B	00001036	00000	0000	MANDHLAZI KHOMBO BISHOP	1036 NKOWANKOWA-B	RESIDENTIAL	0.0465	280 000	
NKOWANKOWA-B	00001037	00000	0000	SIBANYONI PHUMULILE BEAUTY	1037 NKOWANKOWA-B	RESIDENTIAL	0.0465	290 000	
NKOWANKOWA-B	00001038	00000	0000	MASHELE NWAMBOWENI JANE	1038 NKOWANKOWA-B	RESIDENTIAL	0.0465	390 000	
NKOWANKOWA-B	00001039	00000	0000	NGHONYAMA SANNIE NKHENSANI	1039 NKOWANKOWA-B	RESIDENTIAL	0.0465	250 000	
NKOWANKOWA-B	00001040	00000	0000	NGOBENI JABULANI THOMPSON	1040 NKOWANKOWA-B	RESIDENTIAL	0.0667	500 000	
NKOWANKOWA-B	00001041	00000	0000	MAKARINGE THOMAS MUKHALANI	1041 NKOWANKOWA-B	RESIDENTIAL	0.0450	300 000	
NKOWANKOWA-B	00001042	00000	0000	SHIKWAMBANA NYABANA GLADYS	1042 NKOWANKOWA-B	RESIDENTIAL	0.0450	260 000	
NKOWANKOWA-B	00001043	00000	0000	RISIBA BOY DAVID	1043 NKOWANKOWA-B	RESIDENTIAL	0.0450	270 000	
NKOWANKOWA-B	00001044	00000	0000	MAIMELE JACKSON MATOME	1044 NKOWANKOWA-B	RESIDENTIAL	0.0450	250 000	
NKOWANKOWA-B	00001045	00000	0000	NKOANA KWENA CLEMENT	1045 NKOWANKOWA-B	RESIDENTIAL	0.0620	300 000	



GREATER TZANEEN LOCAL MUNICIPALITY

Valuation roll for the period 1 July 2013 - 30 June 2017



REGISTERED OR OTHER DESCRIPTION OF THE PROPERTY				FULL NAMES OF OWNER(S)	CATEGORY DETERMINED IN TERMS OF SECTION 8 OF THE ACT	PHYSICAL ADDRESS OF THE PROPERTY	EXTENT OF THE PROPERTY (H)	MARKET VALUE OF THE PROPERTY	REMARKS
SUBURB	ERFNR	PORTION	UNIT						
NKOWANKOWA-B	00001046	00000	0000	NDLOVU MAVIS NKHENSANI	1046 NKOWANKOWA-B	RESIDENTIAL	0.0465	350 000	
NKOWANKOWA-B	00001047	00000	0000	MUTSHABE MZAMANE THOMAS	1047 NKOWANKOWA-B	RESIDENTIAL	0.0465	350 000	
NKOWANKOWA-B	00001048	00000	0000	RATOMBO KHATAZA CHEREYL	1048 NKOWANKOWA-B	RESIDENTIAL	0.0465	490 000	
NKOWANKOWA-B	00001049	00000	0000	NKUNA PAULUS	1049 NKOWANKOWA-B	RESIDENTIAL	0.0465	250 000	
NKOWANKOWA-B	00001050	00000	0000	MASHELE THOMAS	1050 NKOWANKOWA-B	RESIDENTIAL	0.0465	480 000	
NKOWANKOWA-B	00001051	00000	0000	NGOBENI WILLY EVANS	1051 NKOWANKOWA-B	RESIDENTIAL	0.0465	470 000	
NKOWANKOWA-B	00001054	00000	0000	FUNGHENI XUMAXUMA RONALD	1054 NKOWANKOWA-B	RESIDENTIAL	0.0465	400 000	
NKOWANKOWA-B	00001058	00000	0000	TIVA EVANS	1058 NKOWANKOWA-B	RESIDENTIAL	0.0670	500 000	
NKOWANKOWA-B	00001059	00000	0000	NKOWANKOWA CONGREGATION OF THE JEHOVA'S WITNE	1059 NKOWANKOWA-B	RELIGIOUS USE	0.2095	480 000	
NKOWANKOWA-B	00001063	00000	0000	SHITLANGU MAGEZA SAMUEL	1063 NKOWANKOWA-B	RESIDENTIAL	0.0465	400 000	
NKOWANKOWA-B	00001064	00000	0000	MOAGI CHUENE WILLY	1064 NKOWANKOWA-B	RESIDENTIAL	0.0465	100 000	
NKOWANKOWA-B	00001065	00000	0000	NGOVENI BOYANA JAMES	1065 NKOWANKOWA-B	RESIDENTIAL	0.0465	380 000	
NKOWANKOWA-B	00001069	00000	0000	SHIKWAMBANA HENRY	1069 NKOWANKOWA-B	RESIDENTIAL	0.0465	350 000	
NKOWANKOWA-B	00001070	00000	0000	KHOSA MAGUDU SOMERSET	1070 NKOWANKOWA-B	RESIDENTIAL	0.0620	350 000	
NKOWANKOWA-B	00001071	00000	0000	KHOSA THAWENI JOSEPH	1071 NKOWANKOWA-B	RESIDENTIAL	0.0701	300 000	
NKOWANKOWA-B	00001072	00000	0000	MATCHEKE GEORGE LUCKY	1072 NKOWANKOWA-B	RESIDENTIAL	0.0465	320 000	
NKOWANKOWA-B	00001073	00000	0000	MALANGANA RIMBILANI MARIA	1073 NKOWANKOWA-B	RESIDENTIAL	0.0465	250 000	
NKOWANKOWA-B	00001074	00000	0000	SIHLANGU THOMAS	1074 NKOWANKOWA-B	RESIDENTIAL	0.0465	280 000	
NKOWANKOWA-B	00001079	00000	0000	MATHEBULA MUNAKISI KENNETH	1079 NKOWANKOWA-B	RESIDENTIAL	0.0575	420 000	
NKOWANKOWA-B	00001080	00000	0000	MACHIMANA MUQHIVELA ADOLPH	1080 NKOWANKOWA-B	RESIDENTIAL	0.0671	420 000	
NKOWANKOWA-B	00001086	00000	0000	STOLTZ ELLIA	1086 NKOWANKOWA-B	RESIDENTIAL	0.0639	700 000	
NKOWANKOWA-B	00001087	00000	0000	MABUNDA CHEYEZA IVY	1087 NKOWANKOWA-B	RESIDENTIAL	0.0639	370 000	
NKOWANKOWA-B	00001093	00000	0000	CHABANGU VICTOR	1093 NKOWANKOWA-B	RESIDENTIAL	0.0820	500 000	
NKOWANKOWA-B	00001098	00000	0000	MALUNGANA MAPHIOS RICHARD	1098 NKOWANKOWA-B	RESIDENTIAL	0.0465	400 000	
NKOWANKOWA-B	00001099	00000	0000	MATWALANA RICHARD	1099 NKOWANKOWA-B	RESIDENTIAL	0.0465	380 000	
NKOWANKOWA-B	00001100	00000	0000	NKUNA SALMINA	1100 NKOWANKOWA-B	RESIDENTIAL	0.0465	590 000	
NKOWANKOWA-B	00001101	00000	0000	MAKELANI HLEKANI TRYFORST	1101 NKOWANKOWA-B	RESIDENTIAL	0.0701	600 000	
NKOWANKOWA-B	00001102	00000	0000	MAGEZA PATRICK JOSEPH	1102 NKOWANKOWA-B	RESIDENTIAL	0.0701	480 000	
NKOWANKOWA-B	00001109	00000	0000	MASHELE MUGHEVISA JOHN	1109 NKOWANKOWA-B	RESIDENTIAL	0.0465	390 000	
NKOWANKOWA-B	00001114	00000	0000	MHANGWANE VICTOR GHEZANI	1114 NKOWANKOWA-B	RESIDENTIAL	0.0670	450 000	
NKOWANKOWA-B	00001115	00000	0000	MAKUMBILA NELLY MARIA	1115 NKOWANKOWA-B	RESIDENTIAL	0.0670	320 000	
NKOWANKOWA-B	00001120	00000	0000	MASHELE NGWAKO PHILLEMOM	1120 NKOWANKOWA-B	RESIDENTIAL	0.0465	300 000	
NKOWANKOWA-B	00001121	00000	0000	MUSHWANA NWAMAHAMBI JOHN	1121 NKOWANKOWA-B	RESIDENTIAL	0.0465	300 000	
NKOWANKOWA-B	00001124	00000	0000	MTSENGA GEZANE PHILLEMOM	1124 NKOWANKOWA-B	RESIDENTIAL	0.0465	350 000	
NKOWANKOWA-B	00001125	00000	0000	JABULANI GAZIDE WILLIS	1125 NKOWANKOWA-B	RESIDENTIAL	0.0465	100 000	
NKOWANKOWA-B	00001126	00000	0000	MOHLABA SHIESAH MANAYILA	1126 NKOWANKOWA-B	RESIDENTIAL	0.0465	300 000	
NKOWANKOWA-B	00001127	00000	0000	MATHYE NGWAKO SAMUEL	1127 NKOWANKOWA-B	RESIDENTIAL	0.0701	150 000	
NKOWANKOWA-B	00001128	00000	0000	CHAUKE MATIWA WATSON	1128 NKOWANKOWA-B	RESIDENTIAL	0.0588	260 000	
NKOWANKOWA-B	00001129	00000	0000	NHLENGANI EDWARD SHIRINDZI	1129 NKOWANKOWA-B	RESIDENTIAL	0.0450	250 000	
NKOWANKOWA-B	00001130	00000	0000	SHIPALANA BETTY	1130 NKOWANKOWA-B	RESIDENTIAL	0.0450	270 000	



GREATER TZANEEN LOCAL MUNICIPALITY

Valuation roll for the period 1 July 2013 - 30 June 2017



REGISTERED OR OTHER DESCRIPTION OF THE PROPERTY				FULL NAMES OF OWNER(S)	CATEGORY DETERMINED IN TERMS OF SECTION 8 OF THE ACT	PHYSICAL ADDRESS OF THE PROPERTY	EXTENT OF THE PROPERTY (H)	MARKET VALUE OF THE PROPERTY	REMARKS
SUBURB	ERFNR	PORTION	UNIT						
NKOWANKOWA-B	00001131	00000	0000	MAGEZA DANIEL SHIPALANA	1131 NKOWANKOWA-B	RESIDENTIAL	0.0450	280 000	
NKOWANKOWA-B	00001132	00000	0000	NGOVENI FRANCIHA HLAMALANI	1132 NKOWANKOWA-B	RESIDENTIAL	0.0875	380 000	
NKOWANKOWA-B	00001133	00000	0000	BANDA NASON SAM	1133 NKOWANKOWA-B	RESIDENTIAL	0.0465	250 000	
NKOWANKOWA-B	00001134	00000	0000	MADIDIBULA TSHAMANO WILLIAM	1134 NKOWANKOWA-B	RESIDENTIAL	0.0465	250 000	
NKOWANKOWA-B	00001135	00000	0000	NGOBENI MARIA	1135 NKOWANKOWA-B	RESIDENTIAL	0.0465	250 000	
NKOWANKOWA-B	00001136	00000	0000	NKUNA MATSANGA JACKSON	1136 NKOWANKOWA-B	RESIDENTIAL	0.0465	290 000	
NKOWANKOWA-B	00001137	00000	0000	NGOBENI XITHLANGOMA WILLIAM	1137 NKOWANKOWA-B	RESIDENTIAL	0.0465	250 000	
NKOWANKOWA-B	00001138	00000	0000	RAKGWALE LISLY MABU	1138 NKOWANKOWA-B	RESIDENTIAL	0.0465	370 000	
NKOWANKOWA-B	00001139	00000	0000	CHAUKE MODJADJI FLORAH	1139 NKOWANKOWA-B	RESIDENTIAL	0.0465	280 000	
NKOWANKOWA-B	00001140	00000	0000	GABAZA ANNAH MAWILA	1140 NKOWANKOWA-B	RESIDENTIAL	0.0465	400 000	
NKOWANKOWA-B	00001141	00000	0000	MUSHWANA NKHENSANI ELIZABETH	1141 NKOWANKOWA-B	RESIDENTIAL	0.0465	270 000	
NKOWANKOWA-B	00001142	00000	0000	SHINGWENYANA VUYEYA ANNIKIE	1142 NKOWANKOWA-B	RESIDENTIAL	0.0465	250 000	
NKOWANKOWA-B	00001143	00000	0000	NANGAMUNI MATHYE SAMUEL	1143 NKOWANKOWA-B	RESIDENTIAL	0.0465	250 000	
NKOWANKOWA-B	00001144	00000	0000	MONYELA WILLY JOHANNES	1144 NKOWANKOWA-B	RESIDENTIAL	0.0491	250 000	
NKOWANKOWA-B	00001145	00000	0000	MANGALANA GODFREY MUXOTI	1145 NKOWANKOWA-B	RESIDENTIAL	0.0991	650 000	
NKOWANKOWA-B	00001146	00000	0000	SANDERSON HARRY	1146 NKOWANKOWA-B	RESIDENTIAL	0.0569	550 000	
NKOWANKOWA-B	00001147	00000	0000	BALOYI DLAWENI RITHER	1147 NKOWANKOWA-B	RESIDENTIAL	0.0459	450 000	
NKOWANKOWA-B	00001148	00000	0000	MABELE KHISIMUSI BERTIE	1148 NKOWANKOWA-B	RESIDENTIAL	0.0465	250 000	
NKOWANKOWA-B	00001149	00000	0000	MASHABA MAMAILA EMILINA	1149 NKOWANKOWA-B	RESIDENTIAL	0.0465	250 000	
NKOWANKOWA-B	00001150	00000	0000	FRENNIE LINDA JERSEY	1150 NKOWANKOWA-B	RESIDENTIAL	0.0465	250 000	
NKOWANKOWA-B	00001151	00000	0000	MOHLABA NWAXINDZHELE	1151 NKOWANKOWA-B	RESIDENTIAL	0.0465	250 000	
NKOWANKOWA-B	00001152	00000	0000	MITABINI MONGWE	1152 NKOWANKOWA-B	RESIDENTIAL	0.0465	250 000	
NKOWANKOWA-B	00001153	00000	0000	MUSHWANA MAKHAUKANI ROSE	1153 NKOWANKOWA-B	RESIDENTIAL	0.0465	250 000	
NKOWANKOWA-B	00001154	00000	0000	MAKHUPELA REGINA	1154 NKOWANKOWA-B	RESIDENTIAL	0.0465	250 000	
NKOWANKOWA-B	00001155	00000	0000	BVUMA MOSES	1155 NKOWANKOWA-B	RESIDENTIAL	0.0465	250 000	
NKOWANKOWA-B	00001156	00000	0000	MIHLOTI DOREEN MATHYE	1156 NKOWANKOWA-B	RESIDENTIAL	0.0465	250 000	
NKOWANKOWA-B	00001157	00000	0000	NCIZA MORIA	1157 NKOWANKOWA-B	RESIDENTIAL	0.0465	280 000	
NKOWANKOWA-B	00001158	00000	0000	MACKSON SAMBO MZAMANE	1158 NKOWANKOWA-B	RESIDENTIAL	0.0465	260 000	
NKOWANKOWA-B	00001159	00000	0000	NGOBENI MILUBA GRACE	1159 NKOWANKOWA-B	RESIDENTIAL	0.0465	250 000	
NKOWANKOWA-B	00001160	00000	0000	MAWILA NATALA MESHACK	1160 NKOWANKOWA-B	RESIDENTIAL	0.0528	380 000	
NKOWANKOWA-B	00001161	00000	0000	MTEBULE MATHANDELA BRIAN	1161 NKOWANKOWA-B	RESIDENTIAL	0.0438	300 000	
NKOWANKOWA-B	00001162	00000	0000	MNISI SHIKWENGA AMOS	1162 NKOWANKOWA-B	RESIDENTIAL	0.0450	300 000	
NKOWANKOWA-B	00001163	00000	0000	NKUNA ROSE	1163 NKOWANKOWA-B	RESIDENTIAL	0.0450	300 000	
NKOWANKOWA-B	00001164	00000	0000	SHIVAMBU MATIKI FREDRICK	1164 NKOWANKOWA-B	RESIDENTIAL	0.0588	520 000	
NKOWANKOWA-B	00001165	00000	0000	NKUNA NYANISI SELINA	1165 NKOWANKOWA-B	RESIDENTIAL	0.0588	520 000	
NKOWANKOWA-B	00001166	00000	0000	KHOSA MAITE LIZZY	1166 NKOWANKOWA-B	RESIDENTIAL	0.0450	250 000	
NKOWANKOWA-B	00001167	00000	0000	SABELA HITLER JOHANNES	1167 NKOWANKOWA-B	RESIDENTIAL	0.0450	250 000	
NKOWANKOWA-B	00001168	00000	0000	NKHWASHU BISHOP MZAMANE	1168 NKOWANKOWA-B	RESIDENTIAL	0.0553	320 000	
NKOWANKOWA-B	00001169	00000	0000	MAWILA NORAH	1169 NKOWANKOWA-B	RESIDENTIAL	0.0465	250 000	
NKOWANKOWA-B	00001170	00000	0000	MOKHAWANE MAKHOSINI JOSEPH	1170 NKOWANKOWA-B	RESIDENTIAL	0.0465	250 000	



GREATER TZANEEN LOCAL MUNICIPALITY

Valuation roll for the period 1 July 2013 - 30 June 2017



REGISTERED OR OTHER DESCRIPTION OF THE PROPERTY				FULL NAMES OF OWNER(S)	CATEGORY DETERMINED IN TERMS OF SECTION 8 OF THE ACT	PHYSICAL ADDRESS OF THE PROPERTY	EXTENT OF THE PROPERTY (H)	MARKET VALUE OF THE PROPERTY	REMARKS
SUBURB	ERFNR	PORTION	UNIT						
NKOWANKOWA-B	00001171	00000	0000	HLONGO KHAMANYANA BEAUTY	1171 NKOWANKOWA-B	RESIDENTIAL	0.0465	250 000	
NKOWANKOWA-B	00001172	00000	0000	MKHARI SIKILE GEORGE	1172 NKOWANKOWA-B	RESIDENTIAL	0.0465	260 000	
NKOWANKOWA-B	00001173	00000	0000	MOTOKWE MUQIBELA JOSIAS	1173 NKOWANKOWA-B	RESIDENTIAL	0.0465	250 000	
NKOWANKOWA-B	00001174	00000	0000	RIKHOTSO MARULENI NELSON	1174 NKOWANKOWA-B	RESIDENTIAL	0.0465	250 000	
NKOWANKOWA-B	00001175	00000	0000	MATHEBULA MHLABA	1175 NKOWANKOWA-B	RESIDENTIAL	0.0465	260 000	
NKOWANKOWA-B	00001176	00000	0000	FANISA HELIZA	1176 NKOWANKOWA-B	RESIDENTIAL	0.0465	250 000	
NKOWANKOWA-B	00001177	00000	0000	MATHYE OUPA SIMON	1177 NKOWANKOWA-B	RESIDENTIAL	0.0465	250 000	
NKOWANKOWA-B	00001178	00000	0000	MUSHWANA MASHANGU DORIS	1178 NKOWANKOWA-B	RESIDENTIAL	0.0465	300 000	
NKOWANKOWA-B	00001179	00000	0000	MTHEMBU MUTJATJI	1179 NKOWANKOWA-B	RESIDENTIAL	0.0465	250 000	
NKOWANKOWA-B	00001180	00000	0000	VUMPANE SAMUEL	1180 NKOWANKOWA-B	RESIDENTIAL	0.0465	250 000	
NKOWANKOWA-B	00001181	00000	0000	MASHELE MAGUGUNDA MAGDELINE	1181 NKOWANKOWA-B	RESIDENTIAL	0.0475	370 000	
NKOWANKOWA-B	00001182	00000	0000	SHIPALANA MALAN WATSON	1182 NKOWANKOWA-B	RESIDENTIAL	0.0769	650 000	
NKOWANKOWA-B	00001183	00000	0000	MACHIMANE NYALENG REFUS	1183 NKOWANKOWA-B	RESIDENTIAL	0.0748	600 000	
NKOWANKOWA-B	00001184	00000	0000	SHIBIRI MAMAILA MARIA	1184 NKOWANKOWA-B	RESIDENTIAL	0.0461	250 000	
NKOWANKOWA-B	00001185	00000	0000	MTHAGA MOHLABA SARAH	1185 NKOWANKOWA-B	RESIDENTIAL	0.0465	250 000	
NKOWANKOWA-B	00001186	00000	0000	NKHESANI CHARLOTTE MKHABELE	1186 NKOWANKOWA-B	RESIDENTIAL	0.0465	450 000	
NKOWANKOWA-B	00001187	00000	0000	MATHEBULA MAMAILA CATHERINE	1187 NKOWANKOWA-B	RESIDENTIAL	0.0465	250 000	
NKOWANKOWA-B	00001188	00000	0000	HLAMALANI ESTHER MBOWENI	1188 NKOWANKOWA-B	RESIDENTIAL	0.0465	250 000	
NKOWANKOWA-B	00001189	00000	0000	MAGADZE KHENSANI GAYOS	1189 NKOWANKOWA-B	RESIDENTIAL	0.0465	250 000	
NKOWANKOWA-B	00001190	00000	0000	MAKHUBELE MODJADJI ESTER	1190 NKOWANKOWA-B	RESIDENTIAL	0.0465	250 000	
NKOWANKOWA-B	00001191	00000	0000	BALOYI FANISA	1191 NKOWANKOWA-B	RESIDENTIAL	0.0465	250 000	
NKOWANKOWA-B	00001192	00000	0000	MAAKANA NYABANE CATHRINE	1192 NKOWANKOWA-B	RESIDENTIAL	0.0465	250 000	
NKOWANKOWA-B	00001193	00000	0000	NGOABENI ANNA SHINGANGE	1193 NKOWANKOWA-B	RESIDENTIAL	0.0465	250 000	
NKOWANKOWA-B	00001194	00000	0000	MABUNDA DZUNISANI ENNY	1194 NKOWANKOWA-B	RESIDENTIAL	0.0465	290 000	
NKOWANKOWA-B	00001195	00000	0000	SIBABELA THAKASILE HARRIET	1195 NKOWANKOWA-B	RESIDENTIAL	0.0465	280 000	
NKOWANKOWA-B	00001196	00000	0000	MBALADE SHALADE	1196 NKOWANKOWA-B	RESIDENTIAL	0.0465	250 000	
NKOWANKOWA-B	00001197	00000	0000	MUSHWANA RICHARD MASOCHA	1197 NKOWANKOWA-B	RESIDENTIAL	0.0644	350 000	
NKOWANKOWA-B	00001198	00000	0000	MADUVULA TAISSON MATHEVULA	1198 NKOWANKOWA-B	RESIDENTIAL	0.0450	250 000	
NKOWANKOWA-B	00001199	00000	0000	MATHEBULA MAABANYISA ROBINSON	1199 NKOWANKOWA-B	RESIDENTIAL	0.0588	350 000	
NKOWANKOWA-B	00001200	00000	0000	PHAKULA GEZANE DAVID	1200 NKOWANKOWA-B	RESIDENTIAL	0.0588	450 000	
NKOWANKOWA-B	00001201	00000	0000	SHINGANGE MUSHOTI SAMUEL	1201 NKOWANKOWA-B	RESIDENTIAL	0.0514	400 000	
NKOWANKOWA-B	00001202	00000	0000	MAJOSI BOY WILLIE	1202 NKOWANKOWA-B	RESIDENTIAL	0.0517	380 000	
NKOWANKOWA-B	00001203	00000	0000	MATBULA MASHAMBO MAX	1203 NKOWANKOWA-B	RESIDENTIAL	0.0465	100 000	
NKOWANKOWA-B	00001204	00000	0000	MOGALE JOHN KHUTAMO	1204 NKOWANKOWA-B	RESIDENTIAL	0.0465	350 000	
NKOWANKOWA-B	00001208	00000	0000	MAKAMU SOZA LUX	1208 NKOWANKOWA-B	RESIDENTIAL	0.0465	350 000	
NKOWANKOWA-B	00001216	00000	0000	KHOSA NYANKWAVI ERIC	1216 NKOWANKOWA-B	RESIDENTIAL	0.0626	380 000	
NKOWANKOWA-B	00001217	00000	0000	LANGE ADELE DE	1217 NKOWANKOWA-B	RESIDENTIAL	0.0537	400 000	
NKOWANKOWA-B	00001231	00000	0000	MTHETHO LONY PETER	1231 NKOWANKOWA-B	RESIDENTIAL	0.0672	380 000	
NKOWANKOWA-B	00001232	00000	0000	RAMATLADI MOPAI FRANK	1232 NKOWANKOWA-B	RESIDENTIAL	0.0588	330 000	
NKOWANKOWA-B	00001233	00000	0000	MATOBELA MOKGOBO CHARLES	1233 NKOWANKOWA-B	RESIDENTIAL	0.0747	370 000	



GREATER TZANEEN LOCAL MUNICIPALITY

Valuation roll for the period 1 July 2013 - 30 June 2017



REGISTERED OR OTHER DESCRIPTION OF THE PROPERTY				FULL NAMES OF OWNER(S)	CATEGORY DETERMINED IN TERMS OF SECTION 8 OF THE ACT	PHYSICAL ADDRESS OF THE PROPERTY	EXTENT OF THE PROPERTY (H)	MARKET VALUE OF THE PROPERTY	REMARKS
SUBURB	ERFNR	PORTION	UNIT						
NKOWANKOWA-B	00001245	00000	0000	MAFOKWANE MOKGADI JOSEPHINE	1245 NKOWANKOWA-B	RESIDENTIAL	0.0496	450 000	
NKOWANKOWA-B	00001249	00000	0000	SEKGOBELA ANNA MAITE	1249 NKOWANKOWA-B	RESIDENTIAL	0.0747	380 000	
NKOWANKOWA-B	00001250	00000	0000	RABJANYANE MAPUSWANE REFILOE	1250 NKOWANKOWA-B	RESIDENTIAL	0.0747	350 000	
NKOWANKOWA-B	00001251	00000	0000	SABELA TSAKANI AGNES	1251 NKOWANKOWA-B	RESIDENTIAL	0.0496	350 000	
NKOWANKOWA-B	00001262	00000	0000	BALOYI MBURINI JONES	1262 NKOWANKOWA-B	RESIDENTIAL	0.0496	350 000	
NKOWANKOWA-B	00001263	00000	0000	NGOBENI THOMMY	1263 NKOWANKOWA-B	RESIDENTIAL	0.0496	280 000	
NKOWANKOWA-B	00001266	00000	0000	MHLONGO NOEL BUTUTU	1266 NKOWANKOWA-B	RESIDENTIAL	0.0747	590 000	
NKOWANKOWA-B	00001267	00000	0000	SEWEYA ABEL PAPANI	1267 NKOWANKOWA-B	RESIDENTIAL	0.0670	350 000	
NKOWANKOWA-B	00001268	00000	0000	MIRIMISI WILLIAM MKHARI	1268 NKOWANKOWA-B	RESIDENTIAL	0.0610	400 000	
NKOWANKOWA-B	00001269	00000	0000	MACHIMANA NOLLAN NKIYASI	1269 NKOWANKOWA-B	RESIDENTIAL	0.0465	450 000	
NKOWANKOWA-B	00001270	00000	0000	HLUNGWANE PETRUS	1270 NKOWANKOWA-B	RESIDENTIAL	0.0744	350 000	
NKOWANKOWA-B	00001271	00000	0000	BALOYI HLAYISANI DOREEN	1271 NKOWANKOWA-B	RESIDENTIAL	0.0465	350 000	
NKOWANKOWA-B	00001272	00000	0000	NGOBENI NANDZUMUNI EMELINA	1272 NKOWANKOWA-B	RESIDENTIAL	0.0465	350 000	
NKOWANKOWA-B	00001273	00000	0000	SAMBO AARON MICHAEL	1273 NKOWANKOWA-B	RESIDENTIAL	0.0546	800 000	
NKOWANKOWA-B	00001274	00000	0000	MOGASHI MAKOMA AGNES	1274 NKOWANKOWA-B	RESIDENTIAL	0.0546	350 000	
NKOWANKOWA-B	00001275	00000	0000	RAKGOLELA MASILO DAVID	1275 NKOWANKOWA-B	RESIDENTIAL	0.0465	300 000	
NKOWANKOWA-B	00001276	00000	0000	NDHLOVU THOMAS	1276 NKOWANKOWA-B	RESIDENTIAL	0.0465	350 000	
NKOWANKOWA-B	00001277	00000	0000	NKHWASHU BUTANA CHRISTOPHER	1277 NKOWANKOWA-B	RESIDENTIAL	0.0499	380 000	
NKOWANKOWA-B	00001278	00000	0000	SHIPALANA ROBERT ROBBIE	1278 NKOWANKOWA-B	RESIDENTIAL	0.0505	550 000	
NKOWANKOWA-B	00001279	00000	0000	MKANSI THOMAS ZABO	1279 NKOWANKOWA-B	RESIDENTIAL	0.0537	390 000	
NKOWANKOWA-B	00001280	00000	0000	PHAKULA XUNU SAMSON	1280 NKOWANKOWA-B	RESIDENTIAL	0.0579	590 000	
NKOWANKOWA-B	00001281	00000	0000	SAAMBOU BANK LTD	1281 NKOWANKOWA-B	RESIDENTIAL	0.0628	350 000	
NKOWANKOWA-B	00001282	00000	0000	MAPONYA MAKOMA MARIA	1282 NKOWANKOWA-B	RESIDENTIAL	0.0546	480 000	
NKOWANKOWA-B	00001283	00000		GREATER TZANEEN LOCAL MUNICIPALITY	1283 NKOWANKOWA-B	VACANT RESIDENTIAL	0.0465	80 000	
NKOWANKOWA-B	00001284	00000	0000	MALATJIE MPHAKANI NORMAN	1284 NKOWANKOWA-B	RESIDENTIAL	0.0465	500 000	
NKOWANKOWA-B	00001285	00000	0000	TWISISA MARIA SHIVITI	1285 NKOWANKOWA-B	RESIDENTIAL	0.0465	400 000	
NKOWANKOWA-B	00001286	00000	0000	RIKHOTSO MAKASELA JOSEPH	1286 NKOWANKOWA-B	RESIDENTIAL	0.0465	380 000	
NKOWANKOWA-B	00001287	00000	0000	NGHONDZWENI GODFREY TINYIKO	1287 NKOWANKOWA-B	RESIDENTIAL	0.0465	370 000	
NKOWANKOWA-B	00001288	00000	0000	HOXANE BUTANA THOMAS	1288 NKOWANKOWA-B	RESIDENTIAL	0.0465	400 000	
NKOWANKOWA-B	00001289	00000	0000	KUNDHLANDE THABITHA DORCAS	1289 NKOWANKOWA-B	RESIDENTIAL	0.0465	350 000	
NKOWANKOWA-B	00001290	00000	0000	RAMAANO VHANGANI VICTOR	1290 NKOWANKOWA-B	RESIDENTIAL	0.0465	370 000	
NKOWANKOWA-B	00001291	00000	0000	THOBAKGALE BASHITEGILE DEBORAH	1291 NKOWANKOWA-B	RESIDENTIAL	0.0525	500 000	
NKOWANKOWA-B	00001292	00000	0000	MATHYE MUSA ELVIS	1292 NKOWANKOWA-B	RESIDENTIAL	0.0729	370 000	
NKOWANKOWA-B	00001293	00000	0000	BALOYI ILET GABAZA	1293 NKOWANKOWA-B	RESIDENTIAL	0.0573	400 000	
NKOWANKOWA-B	00001294	00000	0000	MTHENJANE NORIA MASHUDU	1294 NKOWANKOWA-B	RESIDENTIAL	0.0575	370 000	
NKOWANKOWA-B	00001295	00000	0000	BALOYI SHALLOT SINDI	1295 NKOWANKOWA-B	RESIDENTIAL	0.0573	400 000	
NKOWANKOWA-B	00001296	00000	0000	SHIKWAMBANA JONAS MTIHARINI	1296 NKOWANKOWA-B	RESIDENTIAL	0.0614	350 000	
NKOWANKOWA-B	00001297	00000	0000	MUSHWANA SEWELA MARIA	1297 NKOWANKOWA-B	RESIDENTIAL	0.0589	350 000	
NKOWANKOWA-B	00001298	00000	0000	SABELA DUMEZULU ROBERT	1298 NKOWANKOWA-B	RESIDENTIAL	0.0589	350 000	
NKOWANKOWA-B	00001299	00000	0000	MATHYE TINYIKO PATIET	1299 NKOWANKOWA-B	RESIDENTIAL	0.0614	200 000	



GREATER TZANEEN LOCAL MUNICIPALITY

Valuation roll for the period 1 July 2013 - 30 June 2017



REGISTERED OR OTHER DESCRIPTION OF THE PROPERTY				FULL NAMES OF OWNER(S)	CATEGORY DETERMINED IN TERMS OF SECTION 8 OF THE ACT	PHYSICAL ADDRESS OF THE PROPERTY	EXTENT OF THE PROPERTY (H)	MARKET VALUE OF THE PROPERTY	REMARKS
SUBURB	ERFNR	PORTION	UNIT						
NKOWANKOWA-B	00001300	00000	0000	MUHLARI GEORGE NELSON	1300 NKOWANKOWA-B	RESIDENTIAL	0.0655	350 000	
NKOWANKOWA-B	00001301	00000	0000	RIKHOTSO BOETIE OUPA	1301 NKOWANKOWA-B	VACANT RESIDENTIAL	0.0525	90 000	
NKOWANKOWA-B	00001302	00000	0000	MAPINGA MATHABA EZEKIEL	1302 NKOWANKOWA-B	RESIDENTIAL	0.0618	380 000	
NKOWANKOWA-B	00001303	00000	0000	MBHALATI MTHAVINI YIMISA	1303 NKOWANKOWA-B	RESIDENTIAL	0.0618	300 000	
NKOWANKOWA-B	00001304	00000	0000	KHOSA CLIFF RAYMOND	1304 NKOWANKOWA-B	RESIDENTIAL	0.0525	190 000	
NKOWANKOWA-B	00001305	00000	0000	SHIHANGULE BUJINI WINSTON	1305 NKOWANKOWA-B	RESIDENTIAL	0.0599	550 000	
NKOWANKOWA-B	00001306	00000	0000	NKUNA MPHIRWANA GODSON	1306 NKOWANKOWA-B	RESIDENTIAL	0.0685	520 000	
NKOWANKOWA-B	00001307	00000	0000	RIKHOTSO LILLIAN SESANA	1307 NKOWANKOWA-B	RESIDENTIAL	0.0450	480 000	
NKOWANKOWA-B	00001308	00000	0000	BANYINI SHIRILELE DONALD	1308 NKOWANKOWA-B	RESIDENTIAL	0.0529	350 000	
NKOWANKOWA-B	00001309	00000	0000	MBOWENI SHIHAMBAHAMBAMBA IGNATIUS	1309 NKOWANKOWA-B	RESIDENTIAL	0.0545	350 000	
NKOWANKOWA-B	00001310	00000	0000	HLEKETANI DANNY THUKETANA	1310 NKOWANKOWA-B	RESIDENTIAL	0.0529	150 000	
NKOWANKOWA-B	00001311	00000	0000	MATHEBULE MAEEMANA JOUBERT	1311 NKOWANKOWA-B	RESIDENTIAL	0.0860	350 000	
NKOWANKOWA-B	00001312	00000	0000	NKHWAXU ANNA MNININI	1312 NKOWANKOWA-B	RESIDENTIAL	0.0465	320 000	
NKOWANKOWA-B	00001313	00000	0000	HLANGWINI ADOLF MUDUDU	1313 NKOWANKOWA-B	RESIDENTIAL	0.0465	290 000	
NKOWANKOWA-B	00001314	00000	0000	RAMOLETA MATOME THOMAS	1314 NKOWANKOWA-B	RESIDENTIAL	0.0465	380 000	
NKOWANKOWA-B	00001315	00000	0000	NYAMBI PINNY WISANI	1315 NKOWANKOWA-B	RESIDENTIAL	0.0465	400 000	
NKOWANKOWA-B	00001316	00000	0000	KHOSA BOY RETON	1316 NKOWANKOWA-B	RESIDENTIAL	0.0465	250 000	
NKOWANKOWA-B	00001317	00000	0000	PHAKULA SIMON MACHOBANA	1317 NKOWANKOWA-B	RESIDENTIAL	0.0465	350 000	
NKOWANKOWA-B	00001318	00000	0000	SHIPALANA ISRAEL MABEDLE	1318 NKOWANKOWA-B	RESIDENTIAL	0.0465	350 000	
NKOWANKOWA-B	00001319	00000	0000	CHAVALALA MBHAZIMA SOLOMON	1319 NKOWANKOWA-B	VACANT RESIDENTIAL	0.0546	90 000	
NKOWANKOWA-B	00001320	00000	0000	MASHELE MARIA NWAMAHANYI	1320 NKOWANKOWA-B	RESIDENTIAL	0.0655	300 000	
NKOWANKOWA-B	00001321	00000	0000	MATHEBULA LUCETH	1321 NKOWANKOWA-B	RESIDENTIAL	0.0496	380 000	
NKOWANKOWA-B	00001322	00000	0000	MANGENA MOGOWE ANDRIES	1322 NKOWANKOWA-B	RESIDENTIAL	0.0496	350 000	
NKOWANKOWA-B	00001323	00000	0000	SEKGOBELA MATOME JACOB	1323 NKOWANKOWA-B	RESIDENTIAL	0.0496	350 000	
NKOWANKOWA-B	00001324	00000	0000	MATHEBULA EUNICE BALESILE	1324 NKOWANKOWA-B	RESIDENTIAL	0.0496	370 000	
NKOWANKOWA-B	00001325	00000	0000	MKWANAZI NOMASANTO HENRIETTA	1325 NKOWANKOWA-B	RESIDENTIAL	0.0496	150 000	
NKOWANKOWA-B	00001326	00000	0000	MHLARI TOMMY SOLANI	1326 NKOWANKOWA-B	RESIDENTIAL	0.0497	350 000	
NKOWANKOWA-B	00001327	00000	0000	MASHELE NJANJI JACK	1327 NKOWANKOWA-B	RESIDENTIAL	0.0522	390 000	
NKOWANKOWA-B	00001328	00000	0000	MASHELE MUGUNGUNDA MAGDELINE	1328 NKOWANKOWA-B	RESIDENTIAL	0.0886	300 000	
NKOWANKOWA-B	00001329	00000	0000	MPENYANE MIHLOTI RUTH	1329 NKOWANKOWA-B	RESIDENTIAL	0.0815	350 000	
NKOWANKOWA-B	00001330	00000	0000	MHLONGO HOPANA SILAS	1330 NKOWANKOWA-B	RESIDENTIAL	0.0496	350 000	
NKOWANKOWA-B	00001331	00000	0000	NOBENI MAKHOSINI PATRICK	1331 NKOWANKOWA-B	RESIDENTIAL	0.0496	350 000	
NKOWANKOWA-B	00001332	00000	0000	NKHWASHU ADOLF RIGOGO	1332 NKOWANKOWA-B	RESIDENTIAL	0.0496	450 000	
NKOWANKOWA-B	00001333	00000	0000	MALULEKE SIYABONGA KENNEDY NYIKO	1333 NKOWANKOWA-B	RESIDENTIAL	0.0496	350 000	
NKOWANKOWA-B	00001334	00000	0000	HLONGWANE JOHANNES	1334 NKOWANKOWA-B	RESIDENTIAL	0.0496	400 000	
NKOWANKOWA-B	00001335	00000	0000	MATHEBULA NICOL TSAKANI	1335 NKOWANKOWA-B	RESIDENTIAL	0.0496	350 000	
NKOWANKOWA-B	00001336	00000	0000	PHAMBANE CLIFF ZAKARIA	1336 NKOWANKOWA-B	RESIDENTIAL	0.0496	350 000	
NKOWANKOWA-B	00001337	00000	0000	MBHALATI LIZZY	1337 NKOWANKOWA-B	RESIDENTIAL	0.0739	350 000	
NKOWANKOWA-B	00001338	00000	0000	NOBENI MACK MASWANGANYI	1338 NKOWANKOWA-B	RESIDENTIAL	0.0691	300 000	
NKOWANKOWA-B	00001339	00000	0000	MAKHUBELE REBECCA	1339 NKOWANKOWA-B	RESIDENTIAL	0.0540	350 000	



GREATER TZANEEN LOCAL MUNICIPALITY

Valuation roll for the period 1 July 2013 - 30 June 2017



REGISTERED OR OTHER DESCRIPTION OF THE PROPERTY				FULL NAMES OF OWNER(S)	CATEGORY DETERMINED IN TERMS OF SECTION 8 OF THE ACT	PHYSICAL ADDRESS OF THE PROPERTY	EXTENT OF THE PROPERTY (H)	MARKET VALUE OF THE PROPERTY	REMARKS
SUBURB	ERFNR	PORTION	UNIT						
NKOWANKOWA-B	00001340	00000	0000	MANGWANA KHANYISA EVELYN	1340 NKOWANKOWA-B	RESIDENTIAL	0.0553	400 000	
NKOWANKOWA-B	00001341	00000	0000	PHAKULA JOEL	1341 NKOWANKOWA-B	RESIDENTIAL	0.0566	350 000	
NKOWANKOWA-B	00001342	00000	0000	TEMBANE BOY JOHN	1342 NKOWANKOWA-B	RESIDENTIAL	0.0578	350 000	
NKOWANKOWA-B	00001343	00000	0000	MATHYE NWAMATHYE STEPHLINAH	1343 NKOWANKOWA-B	RESIDENTIAL	0.0591	400 000	
NKOWANKOWA-B	00001344	00000	0000	MHLARHI MASHAMBA RONIE	1344 NKOWANKOWA-B	RESIDENTIAL	0.0604	500 000	
NKOWANKOWA-B	00001345	00000	0000	NGOBENI TSAKANI ELLEN	1345 NKOWANKOWA-B	RESIDENTIAL	0.0616	150 000	
NKOWANKOWA-B	00001346	00000	0000	NGOBENI CHEYEZA EMMA	1346 NKOWANKOWA-B	RESIDENTIAL	0.0711	100 000	
NKOWANKOWA-B	00001347	00000	0000	GREATER TZANEEN LOCAL MUNICIPALITY	1347 NKOWANKOWA-B	MUNICIPAL	0.0669	1 000	
NKOWANKOWA-B	00001348	00000	0000	MBHOMBI STELLA	1348 NKOWANKOWA-B	RESIDENTIAL	0.0593	380 000	
NKOWANKOWA-B	00001349	00000	0000	NKANYANI TINTSWALO NELLY	1349 NKOWANKOWA-B	RESIDENTIAL	0.0480	250 000	
NKOWANKOWA-B	00001350	00000	0000	MAKHUBE MANGALANA AUDAY	1350 NKOWANKOWA-B	RESIDENTIAL	0.0480	380 000	
NKOWANKOWA-B	00001351	00000	0000	MOHALE DONALD MOLIMISI	1351 NKOWANKOWA-B	RESIDENTIAL	0.0480	430 000	
NKOWANKOWA-B	00001352	00000	0000	MAPHALLE MORERWA DAVID	1352 NKOWANKOWA-B	RESIDENTIAL	0.0480	450 000	
NKOWANKOWA-B	00001353	00000	0000	BALOYI RACHEL TINTSWALO	1353 NKOWANKOWA-B	RESIDENTIAL	0.0480	430 000	
NKOWANKOWA-B	00001354	00000	0000	MOHALE RHULANI NORAH	1354 NKOWANKOWA-B	RESIDENTIAL	0.0765	450 000	
NKOWANKOWA-B	00001355	00000	0000	MASHAO MATHSILISO ROSINA	1355 NKOWANKOWA-B	RESIDENTIAL	0.1361	700 000	
NKOWANKOWA-B	00001356	00000	0000	MHLONGO NKHENSANI JOHN	1356 NKOWANKOWA-B	RESIDENTIAL	0.0480	220 000	
NKOWANKOWA-B	00001357	00000	0000	NKANYANE YUZA BETHUEL	1357 NKOWANKOWA-B	RESIDENTIAL	0.0480	350 000	
NKOWANKOWA-B	00001358	00000	0000	NYAMBI JACKSON THEMBA	1358 NKOWANKOWA-B	RESIDENTIAL	0.0638	370 000	
NKOWANKOWA-B	00001359	00000	0000	MAKWALA LOVELENI MICHAEL	1359 NKOWANKOWA-B	RESIDENTIAL	0.0786	350 000	
NKOWANKOWA-B	00001360	00000	0000	MASINGE JOYCE	1360 NKOWANKOWA-B	RESIDENTIAL	0.0604	400 000	
NKOWANKOWA-B	00001361	00000	0000	MONGWE THOMAS SOLLY	1361 NKOWANKOWA-B	RESIDENTIAL	0.0591	380 000	
NKOWANKOWA-B	00001362	00000	0000	MAHOVELA TUKI PHILLIP	1362 NKOWANKOWA-B	RESIDENTIAL	0.0578	480 000	
NKOWANKOWA-B	00001363	00000	0000	CHAUKE GLADYS	1363 NKOWANKOWA-B	RESIDENTIAL	0.0566	250 000	
NKOWANKOWA-B	00001364	00000	0000	MABOKACHABA LESLIE MATOME	1364 NKOWANKOWA-B	RESIDENTIAL	0.0553	380 000	
NKOWANKOWA-B	00001365	00000	0000	NGOBENI LESLIE MAFANELE	1365 NKOWANKOWA-B	RESIDENTIAL	0.0540	150 000	
NKOWANKOWA-B	00001366	00000	0000	NDHLOVU BEAUTY HLAMALANI	1366 NKOWANKOWA-B	RESIDENTIAL	0.0731	360 000	
NKOWANKOWA-B	00001367	00000	0000	HLANGWANI NKATEKOK SIMON	1367 NKOWANKOWA-B	RESIDENTIAL	0.0496	360 000	
NKOWANKOWA-B	00001368	00000	0000	SAIYA MAFEMANI SAMUEL	1368 NKOWANKOWA-B	RESIDENTIAL	0.0496	350 000	
NKOWANKOWA-B	00001369	00000	0000	MBHALATI NWAKHOFI JOYCE	1369 NKOWANKOWA-B	RESIDENTIAL	0.0496	310 000	
NKOWANKOWA-B	00001370	00000	0000	MANGENA THABO ERIC	1370 NKOWANKOWA-B	RESIDENTIAL	0.0496	370 000	
NKOWANKOWA-B	00001371	00000	0000	MASHELE ERIC	1371 NKOWANKOWA-B	RESIDENTIAL	0.0496	300 000	
NKOWANKOWA-B	00001372	00000	0000	NGOBENI MACHOCHOTI WILSON	1372 NKOWANKOWA-B	RESIDENTIAL	0.0496	300 000	
NKOWANKOWA-B	00001373	00000	0000	MALATJI MOKWAPE THERESA	1373 NKOWANKOWA-B	RESIDENTIAL	0.0496	350 000	
NKOWANKOWA-B	00001374	00000	0000	PHAKULA EDWARD	1374 NKOWANKOWA-B	RESIDENTIAL	0.0496	200 000	
NKOWANKOWA-B	00001375	00000	0000	MONGWE PAULINAH ELISA	1375 NKOWANKOWA-B	RESIDENTIAL	0.0496	350 000	
NKOWANKOWA-B	00001376	00000	0000	MLANGENI EPHRAIM	1376 NKOWANKOWA-B	RESIDENTIAL	0.0525	100 000	
NKOWANKOWA-B	00001377	00000	0000	BAYANA HLUPEKA JOE	1377 NKOWANKOWA-B	RESIDENTIAL	0.0594	350 000	
NKOWANKOWA-B	00001378	00000	0000	BANYENI MESHACK	1378 NKOWANKOWA-B	RESIDENTIAL	0.0466	100 000	
NKOWANKOWA-B	00001379	00000	0000	NKOSI ALEX	1379 NKOWANKOWA-B	RESIDENTIAL	0.0477	100 000	



GREATER TZANEEN LOCAL MUNICIPALITY

Valuation roll for the period 1 July 2013 - 30 June 2017



REGISTERED OR OTHER DESCRIPTION OF THE PROPERTY				FULL NAMES OF OWNER(S)	CATEGORY DETERMINED IN TERMS OF SECTION 8 OF THE ACT	PHYSICAL ADDRESS OF THE PROPERTY	EXTENT OF THE PROPERTY (H)	MARKET VALUE OF THE PROPERTY	REMARKS
SUBURB	ERFNR	PORTION	UNIT						
NKOWANKOWA-B	00001380	00000	0000	MALULEKE RISIMATI SAMSON	1380 NKOWANKOWA-B	RESIDENTIAL	0.0488	370 000	
NKOWANKOWA-B	00001381	00000	0000	MAAKE MOHLAGO DEPNEY	1381 NKOWANKOWA-B	RESIDENTIAL	0.0496	450 000	
NKOWANKOWA-B	00001382	00000	0000	MOKOENA MOSIBUDI FLORENCE	1382 NKOWANKOWA-B	RESIDENTIAL	0.0496	450 000	
NKOWANKOWA-B	00001383	00000	0000	MULUNGWA LIVHUHANI CROSSBY	1383 NKOWANKOWA-B	RESIDENTIAL	0.0496	350 000	
NKOWANKOWA-B	00001384	00000	0000	MASWANGANYI SIKHETO JOEL	1384 NKOWANKOWA-B	RESIDENTIAL	0.0496	150 000	
NKOWANKOWA-B	00001385	00000	0000	BALOYI THUMBAMUSI PHILLIP	1385 NKOWANKOWA-B	RESIDENTIAL	0.0496	350 000	
NKOWANKOWA-B	00001386	00000	0000	NGOBENI JEFFREY LENS	1386 NKOWANKOWA-B	RESIDENTIAL	0.0496	100 000	
NKOWANKOWA-B	00001387	00000	0000	GREATER TZANEEN LOCAL MUNICIPALITY	1387 NKOWANKOWA-B	MUNICIPAL	1.2572	380 000	
NKOWANKOWA-B	00001388	00000	0000	GREATER TZANEEN LOCAL MUNICIPALITY	1388 NKOWANKOWA-B	MUNICIPAL	2.0876	420 000	
NKOWANKOWA-B	00001388	00001	0000	CHAUKE MMAPULE OLIVIA	1388 NKOWANKOWA-B	RESIDENTIAL	0.3000	300 000	
NKOWANKOWA-B	00001389	00000	0000	MONDLANE LAZARUS RUNGU	1389 NKOWANKOWA-B	BUSINESS	0.1289	600 000	
NKOWANKOWA-B	00001390	00000	0000	MOYO MATOME OSCAR & MASHELE PELVIA TIYISANI	1390 NKOWANKOWA-B	RESIDENTIAL	0.0564	300 000	
NKOWANKOWA-B	00001391	00000	0000	BVUMA SHALATI ELIZABETH	1391 NKOWANKOWA-B	RESIDENTIAL	0.0480	350 000	
NKOWANKOWA-B	00001392	00000	0000	LETSOALO MABOKCHABE ANDREW & MATJAKA SHERLEY	1392 NKOWANKOWA-B	RESIDENTIAL	0.0480	350 000	
NKOWANKOWA-B	00001393	00000	0000	MTHOMBENI PATRICK	1393 NKOWANKOWA-B	RESIDENTIAL	0.0480	350 000	
NKOWANKOWA-B	00001394	00000	0000	NGOBENI EDSON SAMUEL	1394 NKOWANKOWA-B	RESIDENTIAL	0.0480	450 000	
NKOWANKOWA-B	00001395	00000	0000	BILL FLORAH CATHERINE	1395 NKOWANKOWA-B	RESIDENTIAL	0.0480	200 000	
NKOWANKOWA-B	00001396	00000	0000	MATHYE CALVIN DANIEL	1396 NKOWANKOWA-B	RESIDENTIAL	0.0480	100 000	
NKOWANKOWA-B	00001397	00000	0000	SITHOLE HASANI JIM	1397 NKOWANKOWA-B	RESIDENTIAL	0.0480	280 000	
NKOWANKOWA-B	00001398	00000	0000	SHIVAMBU GEZANI ZAKARIA	1398 NKOWANKOWA-B	RESIDENTIAL	0.0480	350 000	
NKOWANKOWA-B	00001399	00000	0000	MABUNDA NDHUMA PATRICK	1399 NKOWANKOWA-B	RESIDENTIAL	0.0480	480 000	
NKOWANKOWA-B	00001400	00000	0000	MAKWELA SOLOMON MEKIA	1400 NKOWANKOWA-B	RESIDENTIAL	0.0480	650 000	
NKOWANKOWA-B	00001401	00000	0000	MASHELE JOSEPH WILLEM	1401 NKOWANKOWA-B	RESIDENTIAL	0.0480	450 000	
NKOWANKOWA-B	00001402	00000	0000	MOKGOLOBOTO JUDAS ANDRIES	1402 NKOWANKOWA-B	RESIDENTIAL	0.0640	300 000	
NKOWANKOWA-B	00001403	00000	0000	MATHYE JOYCE POPIE	1403 NKOWANKOWA-B	RESIDENTIAL	0.0648	500 000	
NKOWANKOWA-B	00001404	00000	0000	MASHELE OUBAAS PATRICK	1404 NKOWANKOWA-B	RESIDENTIAL	0.0602	350 000	
NKOWANKOWA-B	00001405	00000	0000	MEYAMBO KAKANE EPHRAIM	1405 NKOWANKOWA-B	RESIDENTIAL	0.0592	490 000	
NKOWANKOWA-B	00001406	00000	0000	CHAUKE MASHILA PATRICK	1406 NKOWANKOWA-B	RESIDENTIAL	0.0564	200 000	
NKOWANKOWA-B	00001407	00000	0000	MAHASHA MAROPENG ISAAC	1407 NKOWANKOWA-B	RESIDENTIAL	0.0564	370 000	
NKOWANKOWA-B	00001408	00000	0000	MAHAYI FRANK PRINCE	1408 NKOWANKOWA-B	RESIDENTIAL	0.0831	400 000	
NKOWANKOWA-B	00001409	00000	0000	MALATJI MASIYE PETER	1409 NKOWANKOWA-B	RESIDENTIAL	0.0482	500 000	
NKOWANKOWA-B	00001409	00001	0000	MOKHASI MPHONGO CATHERINE	1409 NKOWANKOWA-B	RESIDENTIAL	0.0448	320 000	
NKOWANKOWA-B	00001410	00000		GREATER TZANEEN LOCAL MUNICIPALITY	1410 NKOWANKOWA-B	RESIDENTIAL	0.0480	360 000	
NKOWANKOWA-B	00001411	00000	0000	RIKHOTSO PRISCILLA SIBONGILE	1411 NKOWANKOWA-B	RESIDENTIAL	0.0480	320 000	
NKOWANKOWA-B	00001412	00000	0000	NDLHOVHU JUDAS MASUNGI	1412 NKOWANKOWA-B	RESIDENTIAL	0.0480	100 000	
NKOWANKOWA-B	00001413	00000	0000	NGONYAMA MOSONGI MACKSON	1413 NKOWANKOWA-B	RESIDENTIAL	0.0480	300 000	
NKOWANKOWA-B	00001414	00000	0000	NGHONYAMA MPIKANISI GEOFFEY	1414 NKOWANKOWA-B	RESIDENTIAL	0.0480	150 000	
NKOWANKOWA-B	00001415	00000	0000	NYAMBI KHONSHIWE AUDREY	1415 NKOWANKOWA-B	RESIDENTIAL	0.0480	300 000	
NKOWANKOWA-B	00001416	00000	0000	MOKONE DAVID SANDI	1416 NKOWANKOWA-B	RESIDENTIAL	0.0480	700 000	
NKOWANKOWA-B	00001417	00000	0000	BULALA REBECCA RAMAHLAKENG	1417 NKOWANKOWA-B	RESIDENTIAL	0.0480	100 000	



GREATER TZANEEN LOCAL MUNICIPALITY

Valuation roll for the period 1 July 2013 - 30 June 2017



REGISTERED OR OTHER DESCRIPTION OF THE PROPERTY				FULL NAMES OF OWNER(S)	CATEGORY DETERMINED IN TERMS OF SECTION 8 OF THE ACT	PHYSICAL ADDRESS OF THE PROPERTY	EXTENT OF THE PROPERTY (H)	MARKET VALUE OF THE PROPERTY	REMARKS
SUBURB	ERFNR	PORTION	UNIT						
NKOWANKOWA-B	00001418	00000	0000	KUBAYI MUZAMANI JOHN	1418 NKOWANKOWA-B	RESIDENTIAL	0.0480	450 000	
NKOWANKOWA-B	00001419	00000	0000	MASHABA THANDI	1419 NKOWANKOWA-B	RESIDENTIAL	0.0480	100 000	
NKOWANKOWA-B	00001420	00000	0000	MOLONDOBOZI CATHERINE	1420 NKOWANKOWA-B	RESIDENTIAL	0.0480	480 000	
NKOWANKOWA-B	00001421	00000	0000	MHLONGO GAY CALVIN	1421 NKOWANKOWA-B	RESIDENTIAL	0.0564	180 000	
NKOWANKOWA-B	00001422	00000	0000	MATHEBULA PIET	1422 NKOWANKOWA-B	RESIDENTIAL	0.0670	200 000	
NKOWANKOWA-B	00001423	00000	0000	HALALA ROSE	1423 NKOWANKOWA-B	RESIDENTIAL	0.0620	600 000	
NKOWANKOWA-B	00001424	00000	0000	SHILOWA RIGIGISI ERNEST	1424 NKOWANKOWA-B	RESIDENTIAL	0.0465	350 000	
NKOWANKOWA-B	00001425	00000	0000	NKHWASHU KALAPITA KENNETH	1425 NKOWANKOWA-B	RESIDENTIAL	0.0465	350 000	
NKOWANKOWA-B	00001426	00000	0000	MABUNDA TSAKANI LINDY	1426 NKOWANKOWA-B	RESIDENTIAL	0.0465	350 000	
NKOWANKOWA-B	00001427	00000	0000	NYATHI MBONDZUNI MACKSON	1427 NKOWANKOWA-B	RESIDENTIAL	0.0465	360 000	
NKOWANKOWA-B	00001428	00000	0000	MAKHUBELE MUNERI AMOS	1428 NKOWANKOWA-B	RESIDENTIAL	0.0465	340 000	
NKOWANKOWA-B	00001429	00000	0000	NKWINIKA MDANISI JOSEPH	1429 NKOWANKOWA-B	RESIDENTIAL	0.0465	330 000	
NKOWANKOWA-B	00001430	00000	0000	RIKHOTSO EVANS BIG	1430 NKOWANKOWA-B	RESIDENTIAL	0.0304	300 000	
NKOWANKOWA-B	00001430	00001	0000	RIKHOTSO EVANS BIG	1430 NKOWANKOWA-B	VACANT RESIDENTIAL	0.0302	60 000	
NKOWANKOWA-B	00001431	00000	0000	MKHARI NDHUMA JERRY	1431 NKOWANKOWA-B	RESIDENTIAL	0.0606	200 000	
NKOWANKOWA-B	00001432	00000	0000	MALEPE MALESELA ROBERT	1432 NKOWANKOWA-B	RESIDENTIAL	0.0465	350 000	
NKOWANKOWA-B	00001433	00000	0000	MTONGA GLADYS TSLITSUTSU	1433 NKOWANKOWA-B	RESIDENTIAL	0.0465	300 000	
NKOWANKOWA-B	00001434	00000	0000	KHOSA GEZANI DANIEL	1434 NKOWANKOWA-B	RESIDENTIAL	0.0465	350 000	
NKOWANKOWA-B	00001435	00000	0000	RIKHOTSO MAKHOSANE MACKSON	1435 NKOWANKOWA-B	RESIDENTIAL	0.0465	400 000	
NKOWANKOWA-B	00001436	00000	0000	MTOMBENE MOTHABINE SALINA	1436 NKOWANKOWA-B	RESIDENTIAL	0.0465	350 000	
NKOWANKOWA-B	00001437	00000	0000	MALULEKE GEZANE JOHN	1437 NKOWANKOWA-B	RESIDENTIAL	0.0465	350 000	
NKOWANKOWA-B	00001438	00000	0000	KHOSA TSAKANI ALINA	1438 NKOWANKOWA-B	RESIDENTIAL	0.0620	150 000	
NKOWANKOWA-B	00001439	00000	0000	MASHALE MATOME FRANS	1439 NKOWANKOWA-B	RESIDENTIAL	0.0670	300 000	
NKOWANKOWA-B	00001440	00000	0000	BANDA THOMAS BUTIKI	1440 NKOWANKOWA-B	RESIDENTIAL	0.0618	500 000	
NKOWANKOWA-B	00001441	00000	0000	MOKONE MUSUBUDI DEPHNEY	1441 NKOWANKOWA-B	RESIDENTIAL	0.0525	350 000	
NKOWANKOWA-B	00001442	00000	0000	MAHLODI EMAH MOTUKA	1442 NKOWANKOWA-B	RESIDENTIAL	0.0525	100 000	
NKOWANKOWA-B	00001443	00000	0000	SHILUBANA MADALA MORRIS	1443 NKOWANKOWA-B	RESIDENTIAL	0.0525	180 000	
NKOWANKOWA-B	00001444	00000	0000	MAHLANGU DOCAS NTOMBANA	1444 NKOWANKOWA-B	RESIDENTIAL	0.0525	500 000	
NKOWANKOWA-B	00001445	00000	0000	DZANGA NDIVALENI ALBERT	1445 NKOWANKOWA-B	RESIDENTIAL	0.0525	290 000	
NKOWANKOWA-B	00001446	00000	0000	MUSHWANA TERRANCE GEZANA	1446 NKOWANKOWA-B	RESIDENTIAL	0.0525	300 000	
NKOWANKOWA-B	00001447	00000	0000	PHAKULA MUTSEZI CLIFF	1447 NKOWANKOWA-B	RESIDENTIAL	0.0525	350 000	
NKOWANKOWA-B	00001448	00000	0000	MAKARINGE JOSEPH	1448 NKOWANKOWA-B	RESIDENTIAL	0.0525	450 000	
NKOWANKOWA-B	00001449	00000	0000	RIKHOTSO ERNEST	1449 NKOWANKOWA-B	RESIDENTIAL	0.0525	480 000	
NKOWANKOWA-B	00001450	00000	0000	MTHOMBENI CHEYEZA ESTHER	1450 NKOWANKOWA-B	RESIDENTIAL	0.0752	220 000	
NKOWANKOWA-B	00001451	00000	0000	MASHELE KHAZAMULA RECKSON	1451 NKOWANKOWA-B	RESIDENTIAL	0.0714	350 000	
NKOWANKOWA-B	00001452	00000	0000	BALOYI CHARLIE SAMSON	1452 NKOWANKOWA-B	RESIDENTIAL	0.0661	360 000	
NKOWANKOWA-B	00001453	00000	0000	MUHLARHI MASOCHA RECKSON	1453 NKOWANKOWA-B	RESIDENTIAL	0.0753	360 000	
NKOWANKOWA-B	00001454	00000	0000	MATHEBULA BUSISIWE PATRICIA	1454 NKOWANKOWA-B	VACANT RESIDENTIAL	0.0525	90 000	
NKOWANKOWA-B	00001455	00000	0000	MAKARINGE NDABASI LILLY	1455 NKOWANKOWA-B	RESIDENTIAL	0.0525	320 000	
NKOWANKOWA-B	00001456	00000	0000	MAKOKGA ROSE TSHIKANI	1456 NKOWANKOWA-B	RESIDENTIAL	0.0525	400 000	



GREATER TZANEEN LOCAL MUNICIPALITY

Valuation roll for the period 1 July 2013 - 30 June 2017



REGISTERED OR OTHER DESCRIPTION OF THE PROPERTY				FULL NAMES OF OWNER(S)	CATEGORY DETERMINED IN TERMS OF SECTION 8 OF THE ACT	PHYSICAL ADDRESS OF THE PROPERTY	EXTENT OF THE PROPERTY (H)	MARKET VALUE OF THE PROPERTY	REMARKS
SUBURB	ERFNR	PORTION	UNIT						
NKOWANKOWA-B	00001457	00000	0000	MAPUTSO THEMBA ZANKEU	1457 NKOWANKOWA-B	RESIDENTIAL	0.0490	90 000	
NKOWANKOWA-B	00001458	00000	0000	ZITHA GETRUDE NXALATI	1458 NKOWANKOWA-B	RESIDENTIAL	0.0500	100 000	
NKOWANKOWA-B	00001458	00001	0000	ZITHA GETRUDE NXALATI	1458 NKOWANKOWA-B	RESIDENTIAL	0.0490	100 000	
NKOWANKOWA-B	00001459	00000	0000	NDHLOVU SOLOMON	1459 NKOWANKOWA-B	RESIDENTIAL	0.0516	90 000	
NKOWANKOWA-B	00001460	00000	0000	NGWENYA MOSES JONI	1460 NKOWANKOWA-B	RESIDENTIAL	0.0525	200 000	
NKOWANKOWA-B	00001461	00000	0000	DIKELEDI SADNESS MONYELA	1461 NKOWANKOWA-B	RESIDENTIAL	0.0525	550 000	
NKOWANKOWA-B	00001462	00000	0000	MUSHWANA JACOB SAMUEL	1462 NKOWANKOWA-B	RESIDENTIAL	0.0618	350 000	
NKOWANKOWA-B	00001463	00000	0000	NKUNA NWATSHINBANI THOMAS	1463 NKOWANKOWA-B	RESIDENTIAL	0.0618	350 000	
NKOWANKOWA-B	00001464	00000	0000	MASANGU FLORENCE	1464 NKOWANKOWA-B	RESIDENTIAL	0.0525	150 000	
NKOWANKOWA-B	00001465	00000	0000	MASANGU HLAMALANI PATIENCE	1465 NKOWANKOWA-B	RESIDENTIAL	0.0525	150 000	
NKOWANKOWA-B	00001466	00000	0000	MANZINI GEORGE	1466 NKOWANKOWA-B	RESIDENTIAL	0.0709	100 000	
NKOWANKOWA-B	00001467	00000	0000	MAKUMBILA ISRAEL MUJUDA	1467 NKOWANKOWA-B	RESIDENTIAL	0.0718	400 000	
NKOWANKOWA-B	00001468	00000	0000	MKANSI GOMANI JUDAS	1468 NKOWANKOWA-B	RESIDENTIAL	0.0700	400 000	
NKOWANKOWA-B	00001469	00000	0000	SHINWANA MOSES MASUNGI	1469 NKOWANKOWA-B	RESIDENTIAL	0.0690	650 000	
NKOWANKOWA-B	00001470	00000	0000	KHOSA JOSEPH	1470 NKOWANKOWA-B	RESIDENTIAL	0.0525	300 000	
NKOWANKOWA-B	00001471	00000	0000	MACHIMANA MUSUMBUNUKU CECIL	1471 NKOWANKOWA-B	RESIDENTIAL	0.0525	400 000	
NKOWANKOWA-B	00001472	00000	0000	NGOBENI RICHARD NWANTIWANI	1472 NKOWANKOWA-B	RESIDENTIAL	0.0525	300 000	
NKOWANKOWA-B	00001473	00000	0000	GREATER TZANEEN LOCAL MUNICIPALITY	1473 NKOWANKOWA-B	VACANT RESIDENTIAL	0.0648	90 000	
NKOWANKOWA-B	00001474	00000	0000	BALOYI BOOK ELIAS	1474 NKOWANKOWA-B	RESIDENTIAL	0.0824	100 000	
NKOWANKOWA-B	00001475	00000	0000	MTHOMBENI NWAMATSANWANA CATHERINE	1475 NKOWANKOWA-B	RESIDENTIAL	0.0617	320 000	
NKOWANKOWA-B	00001476	00000	0000	MAHLARE MAAKE ELIAS	1476 NKOWANKOWA-B	RESIDENTIAL	0.0570	320 000	
NKOWANKOWA-B	00001477	00000	0000	MPENYANA WALTER MAKHUYA	1477 NKOWANKOWA-B	RESIDENTIAL	0.0570	350 000	
NKOWANKOWA-B	00001478	00000	0000	MASHELE COLLET VHELAPHI	1478 NKOWANKOWA-B	RESIDENTIAL	0.0570	330 000	
NKOWANKOWA-B	00001479	00000	0000	MUSHWANA VHELAPHI CYRIL	1479 NKOWANKOWA-B	RESIDENTIAL	0.0570	350 000	
NKOWANKOWA-B	00001480	00000	0000	RAS NATASHA	1480 NKOWANKOWA-B	RESIDENTIAL	0.0570	250 000	
NKOWANKOWA-B	00001481	00000	0000	TLAKULA MILDRED REFILWE	1481 NKOWANKOWA-B	RESIDENTIAL	0.0570	200 000	
NKOWANKOWA-B	00001482	00000	0000	MATHEBULA RHULANI COMFORT	1482 NKOWANKOWA-B	RESIDENTIAL	0.0570	350 000	
NKOWANKOWA-B	00001483	00000	0000	MALATJIE MATOME STEPHEN	1483 NKOWANKOWA-B	RESIDENTIAL	0.0570	400 000	
NKOWANKOWA-B	00001484	00000	0000	MACHIMANA DAN	1484 NKOWANKOWA-B	RESIDENTIAL	0.0570	350 000	
NKOWANKOWA-B	00001485	00000	0000	MUHLOHLONYI LITANA	1485 NKOWANKOWA-B	RESIDENTIAL	0.0671	390 000	
NKOWANKOWA-B	00001486	00000	0000	MABALE BELLAH MANHENGWANE	1486 NKOWANKOWA-B	RESIDENTIAL	0.0564	350 000	
NKOWANKOWA-B	00001487	00000	0000	RIKHOTSO MARGARET	1487 NKOWANKOWA-B	RESIDENTIAL	0.0480	300 000	
NKOWANKOWA-B	00001488	00000	0000	NKHWASHU MICHAEL	1488 NKOWANKOWA-B	RESIDENTIAL	0.0723	350 000	
NKOWANKOWA-B	00001489	00000	0000	MOKHASHANE ABINAR BOPAPE	1489 NKOWANKOWA-B	RESIDENTIAL	0.0480	300 000	
NKOWANKOWA-B	00001490	00000	0000	NYEZI BERTHA	1490 NKOWANKOWA-B	RESIDENTIAL	0.0480	300 000	
NKOWANKOWA-B	00001491	00000	0000	MUSHWANA MATHAMANA MARIA	1491 NKOWANKOWA-B	RESIDENTIAL	0.0480	490 000	
NKOWANKOWA-B	00001492	00000	0000	MONGWE MALEHLI MERCY	1492 NKOWANKOWA-B	RESIDENTIAL	0.0480	490 000	
NKOWANKOWA-B	00001493	00000	0000	MAWILA CHARLIE	1493 NKOWANKOWA-B	RESIDENTIAL	0.0480	600 000	
NKOWANKOWA-B	00001494	00000	0000	NYANISI MANUEL MATSHILE	1494 NKOWANKOWA-B	RESIDENTIAL	0.0480	580 000	
NKOWANKOWA-B	00001495	00000	0000	BANYINI DENNIS MPHIRWANA	1495 NKOWANKOWA-B	RESIDENTIAL	0.0480	250 000	



GREATER TZANEEN LOCAL MUNICIPALITY

Valuation roll for the period 1 July 2013 - 30 June 2017



REGISTERED OR OTHER DESCRIPTION OF THE PROPERTY				FULL NAMES OF OWNER(S)	CATEGORY DETERMINED IN TERMS OF SECTION 8 OF THE ACT	PHYSICAL ADDRESS OF THE PROPERTY	EXTENT OF THE PROPERTY (H)	MARKET VALUE OF THE PROPERTY	REMARKS
SUBURB	ERFNR	PORTION	UNIT						
NKOWANKOWA-B	00001496	00000	0000	MATSANA BETHWELL MABUSHWANA	1496 NKOWANKOWA-B	RESIDENTIAL	0.0480	300 000	
NKOWANKOWA-B	00001497	00000	0000	SHINGANGE CECILIA MKATEKO	1497 NKOWANKOWA-B	RESIDENTIAL	0.0480	500 000	
NKOWANKOWA-B	00001498	00000	0000	MABUZA MASHANGU CRYWELL	1498 NKOWANKOWA-B	RESIDENTIAL	0.0564	320 000	
NKOWANKOWA-B	00001499	00000	0000	NDLOVU DICK	1499 NKOWANKOWA-B	RESIDENTIAL	0.0564	380 000	
NKOWANKOWA-B	00001500	00000	0000	MHLARI ROBERT JABULANI	1500 NKOWANKOWA-B	RESIDENTIAL	0.0480	300 000	
NKOWANKOWA-B	00001501	00000	0000	SHILUBANE NKHEBANE JOYCE	1501 NKOWANKOWA-B	RESIDENTIAL	0.0480	300 000	
NKOWANKOWA-B	00001502	00000	0000	SHILUBANE MAVIS KHEMSANI	1502 NKOWANKOWA-B	RESIDENTIAL	0.0480	500 000	
NKOWANKOWA-B	00001503	00000	0000	BALOYI PETRUS MIHLOTI	1503 NKOWANKOWA-B	RESIDENTIAL	0.0480	400 000	
NKOWANKOWA-B	00001504	00000	0000	MONGWE KHAZAMULA RAYSON	1504 NKOWANKOWA-B	RESIDENTIAL	0.0480	180 000	
NKOWANKOWA-B	00001505	00000	0000	SHIPALANA DANIEL	1505 NKOWANKOWA-B	RESIDENTIAL	0.0480	350 000	
NKOWANKOWA-B	00001506	00000	0000	MAEBELA SONNYBOY	1506 NKOWANKOWA-B	RESIDENTIAL	0.0480	420 000	
NKOWANKOWA-B	00001507	00000	0000	MHLONGO EDDY	1507 NKOWANKOWA-B	RESIDENTIAL	0.0480	400 000	
NKOWANKOWA-B	00001508	00000	0000	MHANGWANA LEORNARD	1508 NKOWANKOWA-B	RESIDENTIAL	0.0480	600 000	
NKOWANKOWA-B	00001509	00000	0000	MAKHUBELE WILLIE	1509 NKOWANKOWA-B	RESIDENTIAL	0.0693	220 000	
NKOWANKOWA-B	00001510	00000	0000	NDALA JUMA PHINEAS	1510 NKOWANKOWA-B	RESIDENTIAL	0.0715	500 000	
NKOWANKOWA-B	00001511	00000	0000	MKHOSANA ABEL DANIEL	1511 NKOWANKOWA-B	RESIDENTIAL	0.0480	500 000	
NKOWANKOWA-B	00001512	00000	0000	KUBAYI PHYLLIS GIRLY	1512 NKOWANKOWA-B	RESIDENTIAL	0.0564	200 000	
NKOWANKOWA-B	00001513	00000	0000	MUSHWANA NDERENI NOEL	1513 NKOWANKOWA-B	RESIDENTIAL	0.0618	400 000	
NKOWANKOWA-B	00001514	00000	0000	MASHEGO ROSEMARY HLULEKILE	1514 NKOWANKOWA-B	RESIDENTIAL	0.0525	700 000	
NKOWANKOWA-B	00001515	00000	0000	MKHARI SHAKES	1515 NKOWANKOWA-B	RESIDENTIAL	0.0525	350 000	
NKOWANKOWA-B	00001516	00000	0000	NDLOPFU NYAMAYABO MARIA	1516 NKOWANKOWA-B	RESIDENTIAL	0.0525	590 000	
NKOWANKOWA-B	00001517	00000	0000	SEKHETANE HAROLD	1517 NKOWANKOWA-B	RESIDENTIAL	0.0525	290 000	
NKOWANKOWA-B	00001518	00000	0000	MATHEBULA QUEEN TSAKANI	1518 NKOWANKOWA-B	RESIDENTIAL	0.0525	390 000	
NKOWANKOWA-B	00001519	00000	0000	PHAKULA IGNATIUS	1519 NKOWANKOWA-B	RESIDENTIAL	0.0525	180 000	
NKOWANKOWA-B	00001520	00000	0000	TSHIMBANA SYDWELL MAYESI	1520 NKOWANKOWA-B	RESIDENTIAL	0.0525	300 000	
NKOWANKOWA-B	00001521	00000	0000	THOBEJANE TINTSWALO ISOBETH	1521 NKOWANKOWA-B	RESIDENTIAL	0.0525	450 000	
NKOWANKOWA-B	00001522	00000	0000	MAVUNGU SHIRLEY SHIMULY	1522 NKOWANKOWA-B	RESIDENTIAL	0.0525	100 000	
NKOWANKOWA-B	00001523	00000	0000	KHOSA DORIS	1523 NKOWANKOWA-B	RESIDENTIAL	0.0525	600 000	
NKOWANKOWA-B	00001524	00000	0000	GREATER TZANEEN LOCAL MUNICIPALITY	1524 NKOWANKOWA-B	RESIDENTIAL	0.0525	200 000	
NKOWANKOWA-B	00001525	00000	0000	MTHOMBENI HLEKWASI IRENE	1525 NKOWANKOWA-B	RESIDENTIAL	0.0525	500 000	
NKOWANKOWA-B	00001526	00000	0000	MALUNGANA DOCTOR	1526 NKOWANKOWA-B	RESIDENTIAL	0.0525	150 000	
NKOWANKOWA-B	00001527	00000	0000	GAFFANE MOKGADI MELITA	1527 NKOWANKOWA-B	RESIDENTIAL	0.0525	680 000	
NKOWANKOWA-B	00001528	00000	0000	MAKGOBA MAROPENG PIET	1528 NKOWANKOWA-B	VACANT RESIDENTIAL	0.0525	90 000	
NKOWANKOWA-B	00001529	00000	0000	MALATJIE PASSIONATTE MASHINYE	1529 NKOWANKOWA-B	RESIDENTIAL	0.0618	300 000	
NKOWANKOWA-B	00001530	00000		GREATER TZANEEN LOCAL MUNICIPALITY	1530 NKOWANKOWA-B	RESIDENTIAL	0.0618	550 000	
NKOWANKOWA-B	00001531	00000	0000	MBHALATI ETHEL	1531 NKOWANKOWA-B	RESIDENTIAL	0.0525	400 000	
NKOWANKOWA-B	00001532	00000	0000	SHIPALANA TINTSWALO VIRGINIA	1532 NKOWANKOWA-B	RESIDENTIAL	0.0525	300 000	
NKOWANKOWA-B	00001533	00000	0000	MONGWE WHIP MAPIMELE	1533 NKOWANKOWA-B	RESIDENTIAL	0.0525	680 000	
NKOWANKOWA-B	00001534	00000	0000	SHIKWAMBANE NYOSHI HILDA	1534 NKOWANKOWA-B	RESIDENTIAL	0.0525	600 000	
NKOWANKOWA-B	00001535	00000	0000	GREATER TZANEEN LOCAL MUNICIPALITY	1535 NKOWANKOWA-B	RESIDENTIAL	0.0525	650 000	



GREATER TZANEEN LOCAL MUNICIPALITY

Valuation roll for the period 1 July 2013 - 30 June 2017



REGISTERED OR OTHER DESCRIPTION OF THE PROPERTY				FULL NAMES OF OWNER(S)	CATEGORY DETERMINED IN TERMS OF SECTION 8 OF THE ACT	PHYSICAL ADDRESS OF THE PROPERTY	EXTENT OF THE PROPERTY (H)	MARKET VALUE OF THE PROPERTY	REMARKS
SUBURB	ERFNR	PORTION	UNIT						
NKOWANKOWA-B	00001536	00000	0000	MATHYE NWAMAKHUBELE IRENE	1536 NKOWANKOWA-B	RESIDENTIAL	0.0525	490 000	
NKOWANKOWA-B	00001537	00000	0000	MONGWE MANYANGE JORDAN	1537 NKOWANKOWA-B	RESIDENTIAL	0.0525	550 000	
NKOWANKOWA-B	00001538	00000	0000	VUMA KHAZAMULA JACK	1538 NKOWANKOWA-B	RESIDENTIAL	0.0525	200 000	
NKOWANKOWA-B	00001539	00000	0000	DUMELA JULY LANDZANI	1539 NKOWANKOWA-B	RESIDENTIAL	0.0525	360 000	
NKOWANKOWA-B	00001540	00000	0000	MASHELE ENGELINAH	1540 NKOWANKOWA-B	RESIDENTIAL	0.0525	300 000	
NKOWANKOWA-B	00001541	00000	0000	MAGEZA PHAROAH	1541 NKOWANKOWA-B	RESIDENTIAL	0.0525	400 000	
NKOWANKOWA-B	00001542	00000	0000	BALOYI EDMOND SHAMBARHEKA	1542 NKOWANKOWA-B	RESIDENTIAL	0.0525	350 000	
NKOWANKOWA-B	00001543	00000	0000	MTHEMBI MHANANWANA ELIZABETH	1543 NKOWANKOWA-B	RESIDENTIAL	0.0525	400 000	
NKOWANKOWA-B	00001544	00000	0000	HLUNGWANA DLAYANI SAMSON	1544 NKOWANKOWA-B	RESIDENTIAL	0.0525	150 000	
NKOWANKOWA-B	00001545	00000	0000	SHIKHIBANA GEORGE BRIGHTON	1545 NKOWANKOWA-B	RESIDENTIAL	0.0525	550 000	
NKOWANKOWA-B	00001546	00000	0000	MAKHUBELE PATRICK SIRINGA	1546 NKOWANKOWA-B	RESIDENTIAL	0.0618	480 000	
NKOWANKOWA-B	00001547	00000	0000	MATHEBULA RHULANI GIFT	1547 NKOWANKOWA-B	RESIDENTIAL	0.0564	350 000	
NKOWANKOWA-B	00001548	00000	0000	MALULEKE TSAKANI ELIZABETH	1548 NKOWANKOWA-B	RESIDENTIAL	0.0480	450 000	
NKOWANKOWA-B	00001549	00000	0000	MALULEKE STANLEY	1549 NKOWANKOWA-B	RESIDENTIAL	0.0592	450 000	
NKOWANKOWA-B	00001550	00000	0000	MALATJI MAKGATI JOSHUA	1550 NKOWANKOWA-B	RESIDENTIAL	0.0617	400 000	
NKOWANKOWA-B	00001551	00000	0000	BALOYI FELEWA WILLIE	1551 NKOWANKOWA-B	RESIDENTIAL	0.0592	290 000	
NKOWANKOWA-B	00001552	00000	0000	MALATJI MADINTJI IVY	1552 NKOWANKOWA-B	RESIDENTIAL	0.0480	420 000	
NKOWANKOWA-B	00001553	00000	0000	NGOBENI THANDI LINAH	1553 NKOWANKOWA-B	RESIDENTIAL	0.0480	300 000	
NKOWANKOWA-B	00001554	00000	0000	SELOISE PHETOLE DANIEL	1554 NKOWANKOWA-B	RESIDENTIAL	0.0480	350 000	
NKOWANKOWA-B	00001555	00000	0000	SHINGANGE MASHAU DENNIS	1555 NKOWANKOWA-B	RESIDENTIAL	0.0480	350 000	
NKOWANKOWA-B	00001556	00000	0000	ZITHA MABURUKU SOLOMON	1556 NKOWANKOWA-B	RESIDENTIAL	0.0480	200 000	
NKOWANKOWA-B	00001557	00000	0000	MOGASHOA MABOROA TIMNAH	1557 NKOWANKOWA-B	RESIDENTIAL	0.0480	300 000	
NKOWANKOWA-B	00001558	00000	0000	RAMBAU SETSWATSWA JOHANNES	1558 NKOWANKOWA-B	RESIDENTIAL	0.0685	180 000	
NKOWANKOWA-B	00001559	00000	0000	MUKHARI MANGADZANI RECKSON	1559 NKOWANKOWA-B	RESIDENTIAL	0.0480	150 000	
NKOWANKOWA-B	00001560	00000	0000	MACHIMANA EBBY ABEL	1560 NKOWANKOWA-B	RESIDENTIAL	0.0628	350 000	
NKOWANKOWA-B	00001561	00000	0000	GREATER TZANEEN LOCAL MUNICIPALITY	1561 NKOWANKOWA-B	RESIDENTIAL	0.0891	120 000	
NKOWANKOWA-B	00001562	00000	0000	GREATER TZANEEN LOCAL MUNICIPALITY	1562 NKOWANKOWA-B	RESIDENTIAL	0.0594	400 000	
NKOWANKOWA-B	00001563	00000	0000	MUSHWANA XIFAMA ELONE	1563 NKOWANKOWA-B	RESIDENTIAL	0.0534	400 000	
NKOWANKOWA-B	00001564	00000	0000	NGOBENI PHAKA ELVIS	1564 NKOWANKOWA-B	RESIDENTIAL	0.0480	390 000	
NKOWANKOWA-B	00001565	00000	0000	MAKWELA SETHATE CYNTHIA	1565 NKOWANKOWA-B	RESIDENTIAL	0.0480	340 000	
NKOWANKOWA-B	00001566	00000	0000	ZITHA QUEEN	1566 NKOWANKOWA-B	RESIDENTIAL	0.0480	90 000	
NKOWANKOWA-B	00001567	00000	0000	SITHOLE MANGHEZI ROBERT	1567 NKOWANKOWA-B	RESIDENTIAL	0.0480	320 000	
NKOWANKOWA-B	00001568	00000	0000	MBOWENI CATHERINE KHEGWANA	1568 NKOWANKOWA-B	RESIDENTIAL	0.0480	380 000	
NKOWANKOWA-B	00001569	00000	0000	SHIKWAMBANA JACOB HANDSWELL	1569 NKOWANKOWA-B	RESIDENTIAL	0.0480	380 000	
NKOWANKOWA-B	00001570	00000	0000	MAGANU SINDILE THABITA	1570 NKOWANKOWA-B	RESIDENTIAL	0.0624	600 000	
NKOWANKOWA-B	00001571	00000	0000	HOSHANI LILLIAN NKHENSANI	1571 NKOWANKOWA-B	RESIDENTIAL	0.0654	490 000	
NKOWANKOWA-B	00001572	00000	0000	MANASE ABRAHAM	1572 NKOWANKOWA-B	RESIDENTIAL	0.0624	390 000	
NKOWANKOWA-B	00001573	00000	0000	NDHLOVU MONTY	1573 NKOWANKOWA-B	RESIDENTIAL	0.0480	350 000	
NKOWANKOWA-B	00001574	00000	0000	MKANSI MACKSON MILLION	1574 NKOWANKOWA-B	RESIDENTIAL	0.0564	400 000	
NKOWANKOWA-B	00001575	00000	0000	GREATER TZANEEN LOCAL MUNICIPALITY	1575 NKOWANKOWA-B	MUNICIPAL	0.9335	400 000	



GREATER TZANEEN LOCAL MUNICIPALITY

Valuation roll for the period 1 July 2013 - 30 June 2017



REGISTERED OR OTHER DESCRIPTION OF THE PROPERTY				FULL NAMES OF OWNER(S)	CATEGORY DETERMINED IN TERMS OF SECTION 8 OF THE ACT	PHYSICAL ADDRESS OF THE PROPERTY	EXTENT OF THE PROPERTY (H)	MARKET VALUE OF THE PROPERTY	REMARKS
SUBURB	ERFNR	PORTION	UNIT						
NKOWANKOWA-B	00001576	00000	0000	KOMANE MODI ANTOINETTE	1576 NKOWANKOWA-B	RESIDENTIAL	0.0480	480 000	
NKOWANKOWA-B	00001577	00000	0000	NKHWASHU ELECK JONASI	1577 NKOWANKOWA-B	RESIDENTIAL	0.0480	450 000	
NKOWANKOWA-B	00001578	00000	0000	MATJEKE DAISY GETRUDE	1578 NKOWANKOWA-B	RESIDENTIAL	0.0480	350 000	
NKOWANKOWA-B	00001579	00000	0000	GREATER TZANEEN LOCAL MUNICIPALITY	1579 NKOWANKOWA-B	RESIDENTIAL	0.0480	350 000	
NKOWANKOWA-B	00001580	00000	0000	SHIPALANA MATIJIJE REUBEN	1580 NKOWANKOWA-B	RESIDENTIAL	0.0480	380 000	
NKOWANKOWA-B	00001581	00000	0000	NGOAKO SENYOLO SAMUEL	1581 NKOWANKOWA-B	RESIDENTIAL	0.0480	400 000	
NKOWANKOWA-B	00001582	00000	0000	MHLARHI NONDY MAFEMANA	1582 NKOWANKOWA-B	RESIDENTIAL	0.0480	380 000	
NKOWANKOWA-B	00001583	00000	0000	SHINGANGE EDWARD MKHACANA	1583 NKOWANKOWA-B	RESIDENTIAL	0.0480	380 000	
NKOWANKOWA-B	00001584	00000	0000	MOKONE NWAKO ISAIH	1584 NKOWANKOWA-B	RESIDENTIAL	0.0527	650 000	
NKOWANKOWA-B	00001585	00000	0000	MASENYANI WATSON SHILUMANI	1585 NKOWANKOWA-B	RESIDENTIAL	0.0527	650 000	
NKOWANKOWA-B	00001586	00000	0000	MITHI MAKHANANA DIVINIA	1586 NKOWANKOWA-B	RESIDENTIAL	0.0480	300 000	
NKOWANKOWA-B	00001587	00000	0000	MASHELE SOMHLE WESLEY	1587 NKOWANKOWA-B	RESIDENTIAL	0.0480	320 000	
NKOWANKOWA-B	00001588	00000	0000	MKHARI TSAKANI ROSINAH	1588 NKOWANKOWA-B	RESIDENTIAL	0.0480	330 000	
NKOWANKOWA-B	00001589	00000	0000	GREATER TZANEEN LOCAL MUNICIPALITY	1589 NKOWANKOWA-B	RESIDENTIAL	0.0480	330 000	
NKOWANKOWA-B	00001590	00000	0000	MUSHWANA ESIDO	1590 NKOWANKOWA-B	RESIDENTIAL	0.0480	450 000	
NKOWANKOWA-B	00001591	00000	0000	MACHUMELE SYLVESTER WILLIAM TINGANA	1591 NKOWANKOWA-B	RESIDENTIAL	0.0480	380 000	
NKOWANKOWA-B	00001592	00000	0000	SHINGANGE SHIBOYI JEZZARD	1592 NKOWANKOWA-B	RESIDENTIAL	0.0480	380 000	
NKOWANKOWA-B	00001593	00000	0000	BALOYI NKHENSANI VERONICA	1593 NKOWANKOWA-B	RESIDENTIAL	0.0480	320 000	
NKOWANKOWA-B	00001594	00000	0000	MAWILA MARY GAVAZA	1594 NKOWANKOWA-B	RESIDENTIAL	0.0731	300 000	
NKOWANKOWA-B	00001595	00000	0000	MAKHUBELE MILANDZU DOUGLAS	1595 NKOWANKOWA-B	RESIDENTIAL	0.0480	450 000	
NKOWANKOWA-B	00001596	00000	0000	MAGADZI HLOMELA FRANCIS	1596 NKOWANKOWA-B	RESIDENTIAL	0.0480	300 000	
NKOWANKOWA-B	00001597	00000	0000	DAMBUZA RIFUMUNI AGNES	1597 NKOWANKOWA-B	RESIDENTIAL	0.0480	150 000	
NKOWANKOWA-B	00001598	00000	0000	SHANDLALE ANDREW ISAAC	1598 NKOWANKOWA-B	RESIDENTIAL	0.0480	300 000	
NKOWANKOWA-B	00001599	00000	0000	KHOSA MOSES	1599 NKOWANKOWA-B	RESIDENTIAL	0.0480	350 000	
NKOWANKOWA-B	00001600	00000	0000	NKWINIKA LENNON SHIGIUTSI	1600 NKOWANKOWA-B	RESIDENTIAL	0.0480	620 000	
NKOWANKOWA-B	00001601	00000	0000	MOHALE PATRICK MALATJI	1601 NKOWANKOWA-B	RESIDENTIAL	0.0480	500 000	
NKOWANKOWA-B	00001602	00000	0000	MILAZI ASSAM ASMS	1602 NKOWANKOWA-B	RESIDENTIAL	0.0480	650 000	
NKOWANKOWA-B	00001603	00000	0000	SHILUBANA MOHLABA HENRY	1603 NKOWANKOWA-B	RESIDENTIAL	0.0480	590 000	
NKOWANKOWA-B	00001604	00000	0000	MBOWENI MICHAEL VUSIMUSI	1604 NKOWANKOWA-B	RESIDENTIAL	0.0480	300 000	
NKOWANKOWA-B	00001605	00000	0000	GREATER TZANEEN LOCAL MUNICIPALITY	1605 NKOWANKOWA-B	RESIDENTIAL	0.0480	200 000	
NKOWANKOWA-B	00001606	00000	0000	MATHEBULA VINCENT THOMAS	1606 NKOWANKOWA-B	RESIDENTIAL	0.0480	450 000	
NKOWANKOWA-B	00001607	00000	0000	NHLANGWINI HLUUPHEKA PHELLIA	1607 NKOWANKOWA-B	RESIDENTIAL	0.0480	400 000	
NKOWANKOWA-B	00001608	00000	0000	MBOWENI HARRY NORMAN	1608 NKOWANKOWA-B	RESIDENTIAL	0.0480	350 000	
NKOWANKOWA-B	00001609	00000	0000	HLANGWANA BUTIVAAS DRIVER	1609 NKOWANKOWA-B	RESIDENTIAL	0.0480	490 000	
NKOWANKOWA-B	00001610	00000	0000	LETSOALO SELLO JIMMY	1610 NKOWANKOWA-B	RESIDENTIAL	0.0480	400 000	
NKOWANKOWA-B	00001611	00000	0000	SHILUBANE JACKSON NDOUMA	1611 NKOWANKOWA-B	RESIDENTIAL	0.0480	400 000	
NKOWANKOWA-B	00001612	00000	0000	MASHELE NORMAN MAPHAKA	1612 NKOWANKOWA-B	RESIDENTIAL	0.0480	500 000	
NKOWANKOWA-B	00001613	00000	0000	MUSHWANA RECKSON	1613 NKOWANKOWA-B	RESIDENTIAL	0.0480	320 000	
NKOWANKOWA-B	00001614	00000	0000	SONO MAFUKANDABA JERRY	1614 NKOWANKOWA-B	RESIDENTIAL	0.0480	200 000	
NKOWANKOWA-B	00001615	00000	0000	MABUZA SOLANI YVONNE	1615 NKOWANKOWA-B	RESIDENTIAL	0.0677	320 000	



GREATER TZANEEN LOCAL MUNICIPALITY

Valuation roll for the period 1 July 2013 - 30 June 2017



REGISTERED OR OTHER DESCRIPTION OF THE PROPERTY				FULL NAMES OF OWNER(S)	CATEGORY DETERMINED IN TERMS OF SECTION 8 OF THE ACT	PHYSICAL ADDRESS OF THE PROPERTY	EXTENT OF THE PROPERTY (H)	MARKET VALUE OF THE PROPERTY	REMARKS
SUBURB	ERFNR	PORTION	UNIT						
NKOWANKOWA-B	00001616	00000	0000	MASWANGANYI JEFFREY FREDDIE	1616 NKOWANKOWA-B	RESIDENTIAL	0.0677	200 000	
NKOWANKOWA-B	00001623	00000	0000	MALULEKE RECKSON RISIMATI	1623 NKOWANKOWA-B	RESIDENTIAL	0.0480	300 000	
NKOWANKOWA-B	00001624	00000	0000	SHISINGE TINYIKO GIVEN	1624 NKOWANKOWA-B	RESIDENTIAL	0.0480	350 000	
NKOWANKOWA-B	00001625	00000	0000	BALOYI HOSANA NOEL	1625 NKOWANKOWA-B	RESIDENTIAL	0.0480	600 000	
NKOWANKOWA-B	00001626	00000	0000	GREATER TZANEEN LOCAL MUNICIPALITY	1626 NKOWANKOWA-B	RESIDENTIAL	0.0480	550 000	
NKOWANKOWA-B	00001627	00000	0000	MABUNDA DINAH	1627 NKOWANKOWA-B	RESIDENTIAL	0.0480	490 000	
NKOWANKOWA-B	00001628	00000	0000	SHIPALANA DEMEN JOE	1628 NKOWANKOWA-B	RESIDENTIAL	0.0480	520 000	
NKOWANKOWA-B	00001629	00000	0000	MTHEMBI MBIZA SOLOMON	1629 NKOWANKOWA-B	RESIDENTIAL	0.0480	480 000	
NKOWANKOWA-B	00001630	00000	0000	KHOSA MAXANGU VELMA	1630 NKOWANKOWA-B	RESIDENTIAL	0.0480	320 000	
NKOWANKOWA-B	00001631	00000	0000	MOHLABE TSOLE ZABILON	1631 NKOWANKOWA-B	RESIDENTIAL	0.0480	450 000	
NKOWANKOWA-B	00001632	00000	0000	NDLOVU DOROTHY SIBONGIWE	1632 NKOWANKOWA-B	RESIDENTIAL	0.0480	380 000	
NKOWANKOWA-B	00001633	00000	0000	MYAKAYAKA DONNY	1633 NKOWANKOWA-B	RESIDENTIAL	0.0480	300 000	
NKOWANKOWA-B	00001634	00000	0000	MUSHWANE FLORAH	1634 NKOWANKOWA-B	RESIDENTIAL	0.0480	300 000	
NKOWANKOWA-B	00001635	00000	0000	GREATER TZANEEN LOCAL MUNICIPALITY	1635 NKOWANKOWA-B	RESIDENTIAL	0.0480	300 000	
NKOWANKOWA-B	00001636	00000	0000	GREATER TZANEEN LOCAL MUNICIPALITY	1636 NKOWANKOWA-B	RESIDENTIAL	0.0480	250 000	
NKOWANKOWA-B	00001637	00000	0000	MANGWANE MUNENE LENNY	1637 NKOWANKOWA-B	RESIDENTIAL	0.0731	390 000	
NKOWANKOWA-B	00001638	00000	0000	NYATHI NWAMAKHUYELE MARIA	1638 NKOWANKOWA-B	RESIDENTIAL	0.0528	480 000	
NKOWANKOWA-B	00001639	00000	0000	MATHONSI MIHLOTI MERCY	1639 NKOWANKOWA-B	RESIDENTIAL	0.0528	530 000	
NKOWANKOWA-B	00001640	00000	0000	NKHWASHU RHAYITENI FORBERT	1640 NKOWANKOWA-B	RESIDENTIAL	0.0480	350 000	
NKOWANKOWA-B	00001641	00000	0000	NTLEMO SHIKWANDZA SAMUEL	1641 NKOWANKOWA-B	RESIDENTIAL	0.0480	590 000	
NKOWANKOWA-B	00001644	00000	0000	MONGWE DELVAN HUDSON	1644 NKOWANKOWA-B	RESIDENTIAL	0.0480	650 000	
NKOWANKOWA-B	00001645	00000	0000	LEPUTU MAMOLEKE ANNAH	1645 NKOWANKOWA-B	RESIDENTIAL	0.0480	320 000	
NKOWANKOWA-B	00001646	00000	0000	MASWANGANYI NGHAMULA JAMES	1646 NKOWANKOWA-B	RESIDENTIAL	0.0480	480 000	
NKOWANKOWA-B	00001647	00000	0000	MUKANSI MOSES	1647 NKOWANKOWA-B	RESIDENTIAL	0.0480	380 000	
NKOWANKOWA-B	00001648	00000	0000	NKWINIKA HLANHLAMOYA SAMUEL	1648 NKOWANKOWA-B	RESIDENTIAL	0.0480	330 000	
NKOWANKOWA-B	00001649	00000	0000	MONGWE SOLANI SAMUEL	1649 NKOWANKOWA-B	RESIDENTIAL	0.0480	450 000	
NKOWANKOWA-B	00001650	00000	0000	MHLANGA ZODWA MOREBLESSING	1650 NKOWANKOWA-B	RESIDENTIAL	0.0480	350 000	
NKOWANKOWA-B	00001651	00000	0000	MAWILA GABAZA DINAH	1651 NKOWANKOWA-B	RESIDENTIAL	0.0480	420 000	
NKOWANKOWA-B	00001652	00000	0000	SHIPALANA LYBON JACK	1652 NKOWANKOWA-B	RESIDENTIAL	0.0480	350 000	
NKOWANKOWA-B	00001653	00000	0000	SENWANA MONTY DION	1653 NKOWANKOWA-B	RESIDENTIAL	0.0480	650 000	
NKOWANKOWA-B	00001654	00000	0000	PELOSA MOROPANA JOYCE	1654 NKOWANKOWA-B	RESIDENTIAL	0.0480	450 000	
NKOWANKOWA-B	00001657	00000	0000	MALUNGANA NICHOLAS	1657 NKOWANKOWA-B	RESIDENTIAL	0.0480	350 000	
NKOWANKOWA-B	00001662	00000	0000	MOYO BOY MICHAEL	1662 NKOWANKOWA-B	RESIDENTIAL	0.0480	550 000	
NKOWANKOWA-B	00001667	00000	0000	SHINGWENYANA SIKULIEZA REXON	1667 NKOWANKOWA-B	RESIDENTIAL	0.0480	300 000	
NKOWANKOWA-B	00001668	00000	0000	MTHEMBI JOSEPH	1668 NKOWANKOWA-B	RESIDENTIAL	0.0468	650 000	
NKOWANKOWA-B	00001669	00000	0000	BALOYI MAKAMU JAMESON	1669 NKOWANKOWA-B	RESIDENTIAL	0.0468	550 000	
NKOWANKOWA-B	00001670	00000	0000	NHLANGWINI XIRHAMI HENDRY	1670 NKOWANKOWA-B	RESIDENTIAL	0.0480	590 000	
NKOWANKOWA-B	00001671	00000	0000	PILUSA THABO DONALD	1671 NKOWANKOWA-B	RESIDENTIAL	0.0480	500 000	
NKOWANKOWA-B	00001672	00000	0000	MANGHEZI CHRISTOPHER	1672 NKOWANKOWA-B	RESIDENTIAL	0.0480	650 000	
NKOWANKOWA-B	00001673	00000	0000	MBOWENI LAMBHAZI GILBERT	1673 NKOWANKOWA-B	RESIDENTIAL	0.0480	380 000	



GREATER TZANEEN LOCAL MUNICIPALITY

Valuation roll for the period 1 July 2013 - 30 June 2017



REGISTERED OR OTHER DESCRIPTION OF THE PROPERTY				FULL NAMES OF OWNER(S)	CATEGORY DETERMINED IN TERMS OF SECTION 8 OF THE ACT	PHYSICAL ADDRESS OF THE PROPERTY	EXTENT OF THE PROPERTY (H)	MARKET VALUE OF THE PROPERTY	REMARKS
SUBURB	ERFNR	PORTION	UNIT						
NKOWANKOWA-B	00001674	00000	0000	NKUNA CHELENI AMOS	1674 NKOWANKOWA-B	RESIDENTIAL	0.0480	350 000	
NKOWANKOWA-B	00001675	00000	0000	BALUYI TINTSWALO FAITH	1675 NKOWANKOWA-B	RESIDENTIAL	0.0480	600 000	
NKOWANKOWA-B	00001676	00000	0000	MUSHWANA MAKASELA HENRY	1676 NKOWANKOWA-B	RESIDENTIAL	0.0480	650 000	
NKOWANKOWA-B	00001677	00000	0000	KHUMALO LINDA	1677 NKOWANKOWA-B	RESIDENTIAL	0.0480	590 000	
NKOWANKOWA-B	00001678	00000	0000	CHABALALA VICTOR	1678 NKOWANKOWA-B	RESIDENTIAL	0.0480	630 000	
NKOWANKOWA-B	00001679	00000	0000	PHAKULA ANNA TINTSWALO	1679 NKOWANKOWA-B	RESIDENTIAL	0.0480	360 000	
NKOWANKOWA-B	00001680	00000	0000	MHLARHI TSAKANI FLORENCE	1680 NKOWANKOWA-B	RESIDENTIAL	0.0480	350 000	
NKOWANKOWA-B	00001681	00000	0000	MAGEZA CALDIES	1681 NKOWANKOWA-B	RESIDENTIAL	0.0480	350 000	
NKOWANKOWA-B	00001682	00000	0000	MHLARE HENDRY MAHILANI	1682 NKOWANKOWA-B	RESIDENTIAL	0.0527	500 000	
NKOWANKOWA-B	00001683	00000	0000	MASHIANOKE BOTSHANA VERONICA FRANCINA	1683 NKOWANKOWA-B	RESIDENTIAL	0.0527	600 000	
NKOWANKOWA-B	00001684	00000	0000	MAKHAMISI DUMEZULU DYKE	1684 NKOWANKOWA-B	RESIDENTIAL	0.0480	330 000	
NKOWANKOWA-B	00001687	00000	0000	MONGWE CHARLIE ROBERT	1687 NKOWANKOWA-B	RESIDENTIAL	0.0480	530 000	
NKOWANKOWA-B	00001692	00000	0000	MABUZA NKHENSANI LISBETH	1692 NKOWANKOWA-B	RESIDENTIAL	0.0480	620 000	
NKOWANKOWA-B	00001693	00000	0000	MAKHUBELE BUTANA NICKEL	1693 NKOWANKOWA-B	RESIDENTIAL	0.0480	380 000	
NKOWANKOWA-B	00001694	00000	0000	HLATSHWAYO TINYIKO JOSEPH	1694 NKOWANKOWA-B	RESIDENTIAL	0.0480	650 000	
NKOWANKOWA-B	00001695	00000	0000	MAKHUBELE MICHAEL SAFARI	1695 NKOWANKOWA-B	RESIDENTIAL	0.0480	650 000	
NKOWANKOWA-B	00001696	00000	0000	BVUMA JACOB	1696 NKOWANKOWA-B	RESIDENTIAL	0.0527	490 000	
NKOWANKOWA-B	00001701	00000	0000	MALULEKE MURHOMBA PIET	1701 NKOWANKOWA-B	RESIDENTIAL	0.0480	650 000	
NKOWANKOWA-B	00001702	00000	0000	GREATER TZANEEN LOCAL MUNICIPALITY	1702 NKOWANKOWA-B	RESIDENTIAL	0.0480	620 000	
NKOWANKOWA-B	00001703	00000	0000	SHIHAWU GILAN	1703 NKOWANKOWA-B	RESIDENTIAL	0.0480	590 000	
NKOWANKOWA-B	00001704	00000	0000	MBOWENI SEABOY MACK	1704 NKOWANKOWA-B	RESIDENTIAL	0.0480	580 000	
NKOWANKOWA-B	00001707	00000	0000	LETSOALO MAPULA ELIZABETH	1707 NKOWANKOWA-B	RESIDENTIAL	0.0480	350 000	
NKOWANKOWA-B	00001708	00000	0000	MONYELA MATOME FELIX	1708 NKOWANKOWA-B	RESIDENTIAL	0.0641	380 000	
NKOWANKOWA-B	00001709	00000	0000	MONGWE MACKSON HLAYISI	1709 NKOWANKOWA-B	RESIDENTIAL	0.0641	300 000	
NKOWANKOWA-B	00001710	00000	0000	MOLEWA JOHANNES TSWAACA	1710 NKOWANKOWA-B	RESIDENTIAL	0.0480	580 000	
NKOWANKOWA-B	00001711	00000	0000	SHITLHAVANI MAGEZI MACKSON	1711 NKOWANKOWA-B	RESIDENTIAL	0.0480	490 000	
NKOWANKOWA-B	00001712	00000	0000	MAKGATO KHOMOTSO GRACE	1712 NKOWANKOWA-B	RESIDENTIAL	0.0480	550 000	
NKOWANKOWA-B	00001713	00000	0000	MATOME RAMALEPE LAZARUS	1713 NKOWANKOWA-B	RESIDENTIAL	0.0480	280 000	
NKOWANKOWA-B	00001714	00000	0000	SHILENGE MAGEZI JOSEPH	1714 NKOWANKOWA-B	RESIDENTIAL	0.0480	500 000	
NKOWANKOWA-B	00001715	00000	0000	MANTHATA RATHIPA HARDENS	1715 NKOWANKOWA-B	RESIDENTIAL	0.0480	350 000	
NKOWANKOWA-B	00001716	00000	0000	NKONWANA ANDRIES	1716 NKOWANKOWA-B	RESIDENTIAL	0.0480	500 000	
NKOWANKOWA-B	00001717	00000	0000	KHOSA DAVID MPH0	1717 NKOWANKOWA-B	RESIDENTIAL	0.0480	590 000	
NKOWANKOWA-B	00001718	00000	0000	NYAMBI WILSON	1718 NKOWANKOWA-B	RESIDENTIAL	0.0480	250 000	
NKOWANKOWA-B	00001719	00000	0000	CHAVALALA SIKHETO DANIEL	1719 NKOWANKOWA-B	RESIDENTIAL	0.0480	520 000	
NKOWANKOWA-B	00001720	00000	0000	MUHLARHI KHINDLIMUKA WINDSOR	1720 NKOWANKOWA-B	RESIDENTIAL	0.0480	500 000	
NKOWANKOWA-B	00001721	00000	0000	SHINGANGE FIKIZOLO WILSON	1721 NKOWANKOWA-B	RESIDENTIAL	0.0527	400 000	
NKOWANKOWA-B	00001735	00000	0000	LIMPOPO LOGAL GAVERNMENT	1735 NKOWANKOWA-B	STATE OWNED	4.5899	3 000 000	
NKOWANKOWA-B	00001736	00000	0000	GREATER TZANEEN LOCAL MUNICIPALITY	1736 NKOWANKOWA-B	MUNICIPAL	2.8302	560 000	
NKOWANKOWA-B	00001737	00000	0000	GREATER TZANEEN LOCAL MUNICIPALITY	1737 NKOWANKOWA-B	MUNICIPAL	0.4308	80 000	
NKOWANKOWA-B	00001738	00000	0000	MAKGATO RASEBILO CHARLES	1738 NKOWANKOWA-B	RESIDENTIAL	0.0596	300 000	



GREATER TZANEEN LOCAL MUNICIPALITY

Valuation roll for the period 1 July 2013 - 30 June 2017



REGISTERED OR OTHER DESCRIPTION OF THE PROPERTY				FULL NAMES OF OWNER(S)	CATEGORY DETERMINED IN TERMS OF SECTION 8 OF THE ACT	PHYSICAL ADDRESS OF THE PROPERTY	EXTENT OF THE PROPERTY (H)	MARKET VALUE OF THE PROPERTY	REMARKS
SUBURB	ERFNR	PORTION	UNIT						
NKOWANKOWA-B	00001739	00000	0000	MLANGENI DIANA NWAKOCHENI	1739 NKOWANKOWA-B	RESIDENTIAL	0.0464	450 000	
NKOWANKOWA-B	00001740	00000	0000	RIKHOTSO JOHANNES	1740 NKOWANKOWA-B	RESIDENTIAL	0.0464	550 000	
NKOWANKOWA-B	00001741	00000	0000	MATHYE MATHATHU JACKSON	1741 NKOWANKOWA-B	RESIDENTIAL	0.0414	300 000	
NKOWANKOWA-B	00001742	00000	0000	BANDA MISHACK LEANARED	1742 NKOWANKOWA-B	RESIDENTIAL	0.0522	490 000	
NKOWANKOWA-B	00001743	00000	0000	MABUNDA EUNICE RIMASI	1743 NKOWANKOWA-B	RESIDENTIAL	0.0487	490 000	
NKOWANKOWA-B	00001744	00000	0000	MACHIMANA ABIOS SPARKS	1744 NKOWANKOWA-B	RESIDENTIAL	0.0487	380 000	
NKOWANKOWA-B	00001745	00000	0000	SHIPALANA MASINGITA SAMUEL	1745 NKOWANKOWA-B	RESIDENTIAL	0.0487	90 000	
NKOWANKOWA-B	00001746	00000	0000	MAKGOBA MAROPENG PIET	1746 NKOWANKOWA-B	RESIDENTIAL	0.0487	350 000	
NKOWANKOWA-B	00001747	00000	0000	MBHALATI MBIZANA WALTER	1747 NKOWANKOWA-B	RESIDENTIAL	0.0487	400 000	
NKOWANKOWA-B	00001748	00000	0000	MBOWENI NDUVAZI LUCAS	1748 NKOWANKOWA-B	RESIDENTIAL	0.0487	90 000	
NKOWANKOWA-B	00001749	00000	0000	LAMBANE CLIFF	1749 NKOWANKOWA-B	RESIDENTIAL	0.0535	350 000	
NKOWANKOWA-B	00001750	00000	0000	MAKHUVELE XANISEKA JOHNSON	1750 NKOWANKOWA-B	RESIDENTIAL	0.0535	400 000	
NKOWANKOWA-B	00001751	00000	0000	LANDZANI DUMELA JULY	1751 NKOWANKOWA-B	RESIDENTIAL	0.0487	300 000	
NKOWANKOWA-B	00001752	00000	0000	NGOMANE JAPHET VICTOR	1752 NKOWANKOWA-B	RESIDENTIAL	0.0487	300 000	
NKOWANKOWA-B	00001753	00000	0000	SHITLHANGU MICHAEL RISIMATI	1753 NKOWANKOWA-B	RESIDENTIAL	0.0487	450 000	
NKOWANKOWA-B	00001754	00000	0000	MHLONGO PETER GEZANE	1754 NKOWANKOWA-B	RESIDENTIAL	0.0487	500 000	
NKOWANKOWA-B	00001755	00000	0000	MAKHUBELA JOE HANYANI	1755 NKOWANKOWA-B	RESIDENTIAL	0.0487	400 000	
NKOWANKOWA-B	00001756	00000	0000	SHIKWAMBANA JACOB MOSES	1756 NKOWANKOWA-B	RESIDENTIAL	0.0487	490 000	
NKOWANKOWA-B	00001757	00000	0000	MKHOMBO NYANKWAVE NELSON	1757 NKOWANKOWA-B	RESIDENTIAL	0.0852	350 000	
NKOWANKOWA-B	00001758	00000	0000	MATHEBULA PRINCE WILLY	1758 NKOWANKOWA-B	RESIDENTIAL	0.0464	550 000	
NKOWANKOWA-B	00001759	00000	0000	MUSHWANA VHELAPHI TOM	1759 NKOWANKOWA-B	RESIDENTIAL	0.0464	500 000	
NKOWANKOWA-B	00001760	00000	0000	MODIKA PHETOLE PETER	1760 NKOWANKOWA-B	RESIDENTIAL	0.0464	590 000	
NKOWANKOWA-B	00001761	00000	0000	BANDI STANLEY	1761 NKOWANKOWA-B	RESIDENTIAL	0.0596	650 000	
NKOWANKOWA-B	00001762	00000	0000	SHITLHANGU TINTSWALO SYDFREY	1762 NKOWANKOWA-B	RESIDENTIAL	0.0577	390 000	
NKOWANKOWA-B	00001763	00000	0000	MALULEKE MUMCY MMAMATI	1763 NKOWANKOWA-B	RESIDENTIAL	0.1413	680 000	
NKOWANKOWA-B	00001764	00000	0000	MHLANGA DORAH TINTSWALO	1764 NKOWANKOWA-B	RESIDENTIAL	0.1124	350 000	
NKOWANKOWA-B	00001765	00000	0000	MGIMETI SYDNEY NKATEKO	1765 NKOWANKOWA-B	RESIDENTIAL	0.1005	400 000	
NKOWANKOWA-B	00001766	00000	0000	ZITHA MININGHERE COSNATH	1766 NKOWANKOWA-B	RESIDENTIAL	0.0476	290 000	
NKOWANKOWA-B	00001767	00000	0000	BOPAPE MMAMABUDUSHA ANNAH	1767 NKOWANKOWA-B	RESIDENTIAL	0.0489	350 000	
NKOWANKOWA-B	00001768	00000	0000	NKUNA BOY THOMPSON	1768 NKOWANKOWA-B	RESIDENTIAL	0.0501	520 000	
NKOWANKOWA-B	00001769	00000	0000	BALOYI RAJABU BENNETH	1769 NKOWANKOWA-B	RESIDENTIAL	0.0514	400 000	
NKOWANKOWA-B	00001770	00000	0000	SHIBURI MAHOTWANE ABIE	1770 NKOWANKOWA-B	RESIDENTIAL	0.0526	450 000	
NKOWANKOWA-B	00001771	00000	0000	MBHALATI TINTSWALO EUGENIA	1771 NKOWANKOWA-B	RESIDENTIAL	0.0539	620 000	
NKOWANKOWA-B	00001772	00000	0000	SHINGANGE ISAAC	1772 NKOWANKOWA-B	RESIDENTIAL	0.0552	600 000	
NKOWANKOWA-B	00001773	00000	0000	NDHLOVU RISIMATI ERIC	1773 NKOWANKOWA-B	RESIDENTIAL	0.1006	300 000	
NKOWANKOWA-B	00001774	00000	0000	MATIVANDLELA NONHLAHLA JAMES	1774 NKOWANKOWA-B	RESIDENTIAL	0.0739	400 000	
NKOWANKOWA-B	00001775	00000	0000	MANGANYE RISENGA SOLOMON	1775 NKOWANKOWA-B	RESIDENTIAL	0.0577	400 000	
NKOWANKOWA-B	00001776	00000	0000	MANGANYI JOSEPH MUSENGI	1776 NKOWANKOWA-B	RESIDENTIAL	0.0577	490 000	
NKOWANKOWA-B	00001777	00000	0000	MASIA LESLEY	1777 NKOWANKOWA-B	RESIDENTIAL	0.0577	400 000	
NKOWANKOWA-B	00001778	00000	0000	THUKETANA MULLUNGU-WACUMA EMMANUEL	1778 NKOWANKOWA-B	RESIDENTIAL	0.0577	450 000	



GREATER TZANEEN LOCAL MUNICIPALITY

Valuation roll for the period 1 July 2013 - 30 June 2017



REGISTERED OR OTHER DESCRIPTION OF THE PROPERTY				FULL NAMES OF OWNER(S)	CATEGORY DETERMINED IN TERMS OF SECTION 8 OF THE ACT	PHYSICAL ADDRESS OF THE PROPERTY	EXTENT OF THE PROPERTY (H)	MARKET VALUE OF THE PROPERTY	REMARKS
SUBURB	ERFNR	PORTION	UNIT						
NKOWANKOWA-B	00001779	00000	0000	MASHELE MBAZIMA JERRY	1779 NKOWANKOWA-B	RESIDENTIAL	0.0577	400 000	
NKOWANKOWA-B	00001780	00000	0000	MKHAVELE MKHOSANA ELIAS	1780 NKOWANKOWA-B	RESIDENTIAL	0.0577	450 000	
NKOWANKOWA-B	00001781	00000	0000	MASWANGANYI PHILEMON MPAYA	1781 NKOWANKOWA-B	RESIDENTIAL	0.0577	450 000	
NKOWANKOWA-B	00001782	00000	0000	NKHWASHU WINNIE TSAKANI	1782 NKOWANKOWA-B	RESIDENTIAL	0.0577	450 000	
NKOWANKOWA-B	00001783	00000	0000	SHIBAMBU NXALATI LISBETH	1783 NKOWANKOWA-B	RESIDENTIAL	0.0577	400 000	
NKOWANKOWA-B	00001784	00000	0000	MASHELE MHLATI DELSEY	1784 NKOWANKOWA-B	RESIDENTIAL	0.0577	400 000	
NKOWANKOWA-B	00001785	00000	0000	SHIKWAMBANA TINTSWALO VAICKY	1785 NKOWANKOWA-B	RESIDENTIAL	0.0577	490 000	
NKOWANKOWA-B	00001786	00000	0000	MKHARI ELSIE TSAKANI	1786 NKOWANKOWA-B	RESIDENTIAL	0.0577	520 000	
NKOWANKOWA-B	00001787	00000	0000	PILUSA MOGALE REUBEN	1787 NKOWANKOWA-B	RESIDENTIAL	0.0551	450 000	
NKOWANKOWA-B	00001788	00000	0000	GREATER TZANEEN LOCAL MUNICIPALITY	1788 NKOWANKOWA-B	RESIDENTIAL	0.0501	200 000	
NKOWANKOWA-B	00001789	00000	0000	SHINGANGE DAVID MASOCHO	1789 NKOWANKOWA-B	RESIDENTIAL	0.0707	420 000	
NKOWANKOWA-B	00001790	00000	0000	MAKWELA ERIC MATHIBELE	1790 NKOWANKOWA-B	RESIDENTIAL	0.0484	400 000	
NKOWANKOWA-B	00001791	00000	0000	MHLONGO NOREEN NKHENSANI	1791 NKOWANKOWA-B	RESIDENTIAL	0.0492	390 000	
NKOWANKOWA-B	00001792	00000	0000	SHIVITI MANYUNYU ELSIE	1792 NKOWANKOWA-B	RESIDENTIAL	0.0492	300 000	
NKOWANKOWA-B	00001793	00000	0000	NGOBENI SANNIE THANDIWE	1793 NKOWANKOWA-B	RESIDENTIAL	0.0492	390 000	
NKOWANKOWA-B	00001794	00000	0000	RIKHOTSO KHAZAMULA PHINEAS	1794 NKOWANKOWA-B	RESIDENTIAL	0.0492	390 000	
NKOWANKOWA-B	00001795	00000	0000	MBHALATI CHRISTINAH TSHUNANAN	1795 NKOWANKOWA-B	RESIDENTIAL	0.0492	320 000	
NKOWANKOWA-B	00001796	00000	0000	MBOWENI MAGEZI DILLY	1796 NKOWANKOWA-B	RESIDENTIAL	0.0492	320 000	
NKOWANKOWA-B	00001797	00000	0000	MASEBE KGOROMPE AGNES	1797 NKOWANKOWA-B	RESIDENTIAL	0.0541	550 000	
NKOWANKOWA-B	00001798	00000	0000	MHLONGO CAMBLE	1798 NKOWANKOWA-B	RESIDENTIAL	0.0541	320 000	
NKOWANKOWA-B	00001799	00000	0000	MATATANYA KHOSOTHOPE COLLINS	1799 NKOWANKOWA-B	RESIDENTIAL	0.0492	520 000	
NKOWANKOWA-B	00001800	00000	0000	SHANDLALE TOSCA MOIRA	1800 NKOWANKOWA-B	RESIDENTIAL	0.0492	300 000	
NKOWANKOWA-B	00001801	00000	0000	MOKGWATHI MOSHOTLHI ISAAC	1801 NKOWANKOWA-B	RESIDENTIAL	0.0492	350 000	
NKOWANKOWA-B	00001802	00000	0000	MABUZA N'WA-NGOVENI JENETH	1802 NKOWANKOWA-B	RESIDENTIAL	0.0492	400 000	
NKOWANKOWA-B	00001803	00000	0000	MALATJIE SUZAN KHUTSO	1803 NKOWANKOWA-B	RESIDENTIAL	0.0492	390 000	
NKOWANKOWA-B	00001804	00000	0000	NHLANGWINI ABEL STANLEY	1804 NKOWANKOWA-B	RESIDENTIAL	0.0492	350 000	
NKOWANKOWA-B	00001805	00000	0000	MDHLULI MERCY DUDAYI	1805 NKOWANKOWA-B	RESIDENTIAL	0.0492	500 000	
NKOWANKOWA-B	00001806	00000	0000	PHAKULA JOB MIHLOTI	1806 NKOWANKOWA-B	RESIDENTIAL	0.0538	300 000	
NKOWANKOWA-B	00001807	00000	0000	HOSANA NGENABO VICTOR	1807 NKOWANKOWA-B	RESIDENTIAL	0.0673	580 000	
NKOWANKOWA-B	00001808	00000	0000	MPENYANA SELINA TSAKANI	1808 NKOWANKOWA-B	RESIDENTIAL	0.0564	490 000	
NKOWANKOWA-B	00001809	00000	0000	THUKETANA RYDER DICK	1809 NKOWANKOWA-B	RESIDENTIAL	0.0551	500 000	
NKOWANKOWA-B	00001810	00000	0000	MADIKE DINYAO SIMON	1810 NKOWANKOWA-B	RESIDENTIAL	0.0505	350 000	
NKOWANKOWA-B	00001811	00000	0000	SHIKWAMBANE JOHNNIE ARONI	1811 NKOWANKOWA-B	RESIDENTIAL	0.0702	450 000	
NKOWANKOWA-B	00001812	00000	0000	LETSOALO MMAKOLE ESTHER	1812 NKOWANKOWA-B	RESIDENTIAL	0.0453	450 000	
NKOWANKOWA-B	00001813	00000	0000	MABIDILALA MOTSIRI DAVID	1813 NKOWANKOWA-B	RESIDENTIAL	0.0480	490 000	
NKOWANKOWA-B	00001814	00000	0000	MAKAMU ANDRIES	1814 NKOWANKOWA-B	RESIDENTIAL	0.0480	90 000	
NKOWANKOWA-B	00001820	00000	0000	MAGEZA SOLLY THOMMY	1820 NKOWANKOWA-B	RESIDENTIAL	0.0480	450 000	
NKOWANKOWA-B	00001821	00000	0000	HOMU BOLDWIN KAVANA	1821 NKOWANKOWA-B	RESIDENTIAL	0.0480	390 000	
NKOWANKOWA-B	00001822	00000	0000	KHUMALO RONALD	1822 NKOWANKOWA-B	RESIDENTIAL	0.0480	350 000	
NKOWANKOWA-B	00001823	00000	0000	TSONGAYINWE ALINA PINKY	1823 NKOWANKOWA-B	RESIDENTIAL	0.0527	500 000	



GREATER TZANEEN LOCAL MUNICIPALITY

Valuation roll for the period 1 July 2013 - 30 June 2017



REGISTERED OR OTHER DESCRIPTION OF THE PROPERTY				FULL NAMES OF OWNER(S)	CATEGORY DETERMINED IN TERMS OF SECTION 8 OF THE ACT	PHYSICAL ADDRESS OF THE PROPERTY	EXTENT OF THE PROPERTY (H)	MARKET VALUE OF THE PROPERTY	REMARKS
SUBURB	ERFNR	PORTION	UNIT						
NKOWANKOWA-B	00001824	00000	0000	MKHAWANA MALENGANA STEPHEN	1824 NKOWANKOWA-B	RESIDENTIAL	0.0527	380 000	
NKOWANKOWA-B	00001825	00000	0000	NDLOWU THOMAS GEZI	1825 NKOWANKOWA-B	RESIDENTIAL	0.0480	450 000	
NKOWANKOWA-B	00001826	00000	0000	NGWENYA MSONGELWA JOHANNES	1826 NKOWANKOWA-B	RESIDENTIAL	0.0480	480 000	
NKOWANKOWA-B	00001827	00000	0000	SHIKWAMBANA MUGIVELA DAWSON	1827 NKOWANKOWA-B	RESIDENTIAL	0.0480	380 000	
NKOWANKOWA-B	00001828	00000	0000	BVUMA EDWIN BOBBY	1828 NKOWANKOWA-B	RESIDENTIAL	0.0480	350 000	
NKOWANKOWA-B	00001829	00000	0000	MKHABELA DOKODELA GETSON	1829 NKOWANKOWA-B	RESIDENTIAL	0.0480	380 000	
NKOWANKOWA-B	00001830	00000	0000	MBHALATI SIKULIYEZA GEORGE	1830 NKOWANKOWA-B	RESIDENTIAL	0.0480	350 000	
NKOWANKOWA-B	00001833	00000	0000	NGOBENI BERNARD	1833 NKOWANKOWA-B	RESIDENTIAL	0.0610	400 000	
NKOWANKOWA-B	00001834	00000	0000	MHLONGO ANNAH VENICIA	1834 NKOWANKOWA-B	RESIDENTIAL	0.0480	350 000	
NKOWANKOWA-B	00001835	00000	0000	MBOWENI PORTHER STEVEN	1835 NKOWANKOWA-B	RESIDENTIAL	0.0480	450 000	
NKOWANKOWA-B	00001836	00000	0000	MAKWALA TSHUKUDU MATHEUS	1836 NKOWANKOWA-B	RESIDENTIAL	0.0480	400 000	
NKOWANKOWA-B	00001837	00000	0000	MASHELE RAYMAN	1837 NKOWANKOWA-B	RESIDENTIAL	0.0424	380 000	
NKOWANKOWA-B	00001838	00000	0000	RAMOROKA MALESELA JOHNNA	1838 NKOWANKOWA-B	RESIDENTIAL	0.0470	550 000	
NKOWANKOWA-B	00001839	00000	0000	BALOYI BUTTIE PHILLEMOM	1839 NKOWANKOWA-B	RESIDENTIAL	0.0500	450 000	
NKOWANKOWA-B	00001840	00000	0000	HLOMELA EDWARD	1840 NKOWANKOWA-B	RESIDENTIAL	0.0617	600 000	
NKOWANKOWA-B	00001841	00000	0000	NHLANGWINI HLANZINI AMBROSE	1841 NKOWANKOWA-B	RESIDENTIAL	0.0560	390 000	
NKOWANKOWA-B	00001842	00000	0000	NYAMAZANA THOMAS	1842 NKOWANKOWA-B	RESIDENTIAL	0.0607	380 000	
NKOWANKOWA-B	00001843	00000	0000	PILUSA MATOME TYNOSE	1843 NKOWANKOWA-B	RESIDENTIAL	0.0642	500 000	
NKOWANKOWA-B	00001844	00000	0000	MASHELE GEORGE PATTISON	1844 NKOWANKOWA-B	VACANT RESIDENTIAL	0.0560	90 000	
NKOWANKOWA-B	00001845	00000	0000	SHIPALANA BERRY NAVELA	1845 NKOWANKOWA-B	RESIDENTIAL	0.0560	490 000	
NKOWANKOWA-B	00001846	00000	0000	SHIBURI LULU TLANGELANI	1846 NKOWANKOWA-B	RESIDENTIAL	0.0560	200 000	
NKOWANKOWA-B	00001847	00000	0000	HOMU MAKUNGU THOMAS	1847 NKOWANKOWA-B	RESIDENTIAL	0.0663	320 000	
NKOWANKOWA-B	00001848	00000	0000	NYANISI ARNOLD THANGANYIKA	1848 NKOWANKOWA-B	RESIDENTIAL	0.0576	300 000	
NKOWANKOWA-B	00001849	00000	0000	MATHEBULA BOY MILLION	1849 NKOWANKOWA-B	RESIDENTIAL	0.0560	550 000	
NKOWANKOWA-B	00001850	00000	0000	NTIMBANA HENDRY MACHAVA	1850 NKOWANKOWA-B	RESIDENTIAL	0.0560	580 000	
NKOWANKOWA-B	00001851	00000	0000	MTHOMBENI HLANGANANI DAISY	1851 NKOWANKOWA-B	RESIDENTIAL	0.0560	250 000	
NKOWANKOWA-B	00001852	00000	0000	MUHLARHI NKHENSANI RACHEL	1852 NKOWANKOWA-B	RESIDENTIAL	0.0560	390 000	
NKOWANKOWA-B	00001853	00000	0000	GREATER TZANEEN LOCAL MUNICIPALITY	1853 NKOWANKOWA-B	RESIDENTIAL	0.0560	250 000	
NKOWANKOWA-B	00001854	00000	0000	GREATER TZANEEN LOCAL MUNICIPALITY	1854 NKOWANKOWA-B	RESIDENTIAL	0.0560	300 000	
NKOWANKOWA-B	00001855	00000	0000	MAPONYANE MAMOHLOLO PAULINA	1855 NKOWANKOWA-B	RESIDENTIAL	0.0560	380 000	
NKOWANKOWA-B	00001856	00000	0000	BALOYI LESETSA HELLEN	1856 NKOWANKOWA-B	RESIDENTIAL	0.0560	390 000	
NKOWANKOWA-B	00001857	00000	0000	MNISI HOXANE CHARLES	1857 NKOWANKOWA-B	RESIDENTIAL	0.0617	260 000	
NKOWANKOWA-B	00001858	00000	0000	KHUMALO TSAKANI ADANIA	1858 NKOWANKOWA-B	RESIDENTIAL	0.0617	520 000	
NKOWANKOWA-B	00001859	00000	0000	GREATER TZANEEN LOCAL MUNICIPALITY	1859 NKOWANKOWA-B	RESIDENTIAL	0.0560	120 000	
NKOWANKOWA-B	00001860	00000	0000	MATHONSI MAFEMANE HUDSON	1860 NKOWANKOWA-B	RESIDENTIAL	0.0560	300 000	
NKOWANKOWA-B	00001861	00000	0000	SHIPALANA MAZEBENI GEORGE	1861 NKOWANKOWA-B	RESIDENTIAL	0.0560	300 000	
NKOWANKOWA-B	00001862	00000	0000	SHIPALANA MASELASELA GODFREY	1862 NKOWANKOWA-B	RESIDENTIAL	0.0560	320 000	
NKOWANKOWA-B	00001863	00000	0000	MALULEKE NETTY MUNENE	1863 NKOWANKOWA-B	RESIDENTIAL	0.0560	350 000	
NKOWANKOWA-B	00001864	00000	0000	MASHAVANI VUSIWANA JACKSON	1864 NKOWANKOWA-B	RESIDENTIAL	0.0560	200 000	
NKOWANKOWA-B	00001865	00000	0000	MASHELE AUDREY TSANDZEKANI	1865 NKOWANKOWA-B	RESIDENTIAL	0.0560	300 000	



GREATER TZANEEN LOCAL MUNICIPALITY

Valuation roll for the period 1 July 2013 - 30 June 2017



REGISTERED OR OTHER DESCRIPTION OF THE PROPERTY				FULL NAMES OF OWNER(S)	CATEGORY DETERMINED IN TERMS OF SECTION 8 OF THE ACT	PHYSICAL ADDRESS OF THE PROPERTY	EXTENT OF THE PROPERTY (H)	MARKET VALUE OF THE PROPERTY	REMARKS
SUBURB	ERFNR	PORTION	UNIT						
NKOWANKOWA-B	00001866	00000	0000	MAPHOSA DASHIRT LIVEN	1866 NKOWANKOWA-B	RESIDENTIAL	0.0560	350 000	
NKOWANKOWA-B	00001867	00000	0000	MAKARINGI RISIMATI WILLIAM	1867 NKOWANKOWA-B	RESIDENTIAL	0.0560	300 000	
NKOWANKOWA-B	00001868	00000	0000	MAAKANA HENRY MAGULA	1868 NKOWANKOWA-B	RESIDENTIAL	0.0718	350 000	
NKOWANKOWA-B	00001869	00000	0000	MBOWENI REUBEN WALTER	1869 NKOWANKOWA-B	RESIDENTIAL	0.0560	430 000	
NKOWANKOWA-B	00001870	00000	0000	MAKWELA ERIC MATHIBELE	1870 NKOWANKOWA-B	RESIDENTIAL	0.0560	530 000	
NKOWANKOWA-B	00001871	00000	0000	MOCHEKI JEFREY ALBERT	1871 NKOWANKOWA-B	RESIDENTIAL	0.0560	500 000	
NKOWANKOWA-B	00001872	00000	0000	MASHELE HULLET VUNILA	1872 NKOWANKOWA-B	RESIDENTIAL	0.0560	520 000	
NKOWANKOWA-B	00001873	00000	0000	AFRICAN BANK LTD	1873 NKOWANKOWA-B	RESIDENTIAL	0.0807	750 000	
NKOWANKOWA-B	00001874	00000	0000	SHILUVANE SPROENGER MORRIS DUDUDU	1874 NKOWANKOWA-B	RESIDENTIAL	0.0772	420 000	
NKOWANKOWA-B	00001875	00000	0000	MATHEBULE SHITANGENI RECKSON	1875 NKOWANKOWA-B	RESIDENTIAL	0.0560	390 000	
NKOWANKOWA-B	00001876	00000	0000	GREATER TZANEEN LOCAL MUNICIPALITY	1876 NKOWANKOWA-B	RESIDENTIAL	0.0617	250 000	
NKOWANKOWA-B	00001877	00000	0000	NKWINIKA TINYIKO SANNIE	1877 NKOWANKOWA-B	RESIDENTIAL	0.0498	610 000	
NKOWANKOWA-B	00001921	00000	0000	MAKWELA MALEHU PINKY	1921 NKOWANKOWA-B	RESIDENTIAL	0.0536	600 000	
NKOWANKOWA-B	00001922	00000	0000	NKOSI MAGDALANA NELISIWE	1922 NKOWANKOWA-B	RESIDENTIAL	0.0539	490 000	
NKOWANKOWA-B	00001950	00000	0000	NDLHOVU LUCKSON HLAMALANI	1950 NKOWANKOWA-B	RESIDENTIAL	0.0486	600 000	
NKOWANKOWA-B	00001951	00000	0000	BVUMA MAKHAUKANA NELSON	1951 NKOWANKOWA-B	RESIDENTIAL	0.0486	400 000	
NKOWANKOWA-B	00001952	00000	0000	MDAKA NTSAKO GRACE	1952 NKOWANKOWA-B	RESIDENTIAL	0.0466	400 000	
NKOWANKOWA-B	00001966	00000	0000	NKWANA LEPHAI SOLOMON	1966 NKOWANKOWA-B	RESIDENTIAL	0.0575	550 000	
NKOWANKOWA-B	00001967	00000	0000	CHAUKE SIMON FANISO	1967 NKOWANKOWA-B	RESIDENTIAL	0.0644	380 000	
NKOWANKOWA-B	00001968	00000	0000	MHLARI LYNN FANISA	1968 NKOWANKOWA-B	RESIDENTIAL	0.0557	490 000	
NKOWANKOWA-B	00001969	00000	0000	NGOMANA MAGWAZA ELLIOT	1969 NKOWANKOWA-B	RESIDENTIAL	0.0480	420 000	
NKOWANKOWA-B	00001970	00000	0000	MAROKANA LESIBA EVANS	1970 NKOWANKOWA-B	RESIDENTIAL	0.0480	350 000	
NKOWANKOWA-B	00001971	00000	0000	MASWANGANYI TINYIKO STANLEY	1971 NKOWANKOWA-B	RESIDENTIAL	0.0480	590 000	
NKOWANKOWA-B	00001972	00000	0000	NGOBENI VHELAPHI COLBERTH	1972 NKOWANKOWA-B	RESIDENTIAL	0.0480	320 000	
NKOWANKOWA-B	00001973	00000	0000	NDLALA JAMES	1973 NKOWANKOWA-B	RESIDENTIAL	0.0480	400 000	
NKOWANKOWA-B	00001974	00000	0000	NHLANGWINI MAKASANA LESLIE	1974 NKOWANKOWA-B	RESIDENTIAL	0.0480	600 000	
NKOWANKOWA-B	00001975	00000	0000	MATHABATHA RAMAESELA PAULINA	1975 NKOWANKOWA-B	RESIDENTIAL	0.0480	350 000	
NKOWANKOWA-B	00002004	00000	0000	GREATER TZANEEN LOCAL MUNICIPALITY	2004 NKOWANKOWA-B	MUNICIPAL	0.1984	100 000	
NKOWANKOWA-B	00002017	00000	0000	SHIKWAMBANA VELLY	2017 NKOWANKOWA-B	RESIDENTIAL	0.0706	400 000	
NKOWANKOWA-B	00002018	00000	0000	MAAKANA JAMELA ROSE	2018 NKOWANKOWA-B	RESIDENTIAL	0.0692	550 000	
NKOWANKOWA-B	00002019	00000	0000	MUSHWANA WILSON	2019 NKOWANKOWA-B	RESIDENTIAL	0.0468	700 000	
NKOWANKOWA-B	00002020	00000	0000	MNISI MARIA NANIEKY	2020 NKOWANKOWA-B	RESIDENTIAL	0.0468	600 000	
NKOWANKOWA-B	00002023	00000	0000	GREATER TZANEEN LOCAL MUNICIPALITY	2023 NKOWANKOWA-B	RESIDENTIAL	0.0468	550 000	
NKOWANKOWA-B	00002024	00000	0000	NGOBENI THOMAS GIYANI	2024 NKOWANKOWA-B	RESIDENTIAL	0.0468	550 000	
NKOWANKOWA-B	00002025	00000	0000	RIHOTSO DAVID	2025 NKOWANKOWA-B	RESIDENTIAL	0.0468	590 000	
NKOWANKOWA-B	00002026	00000	0000	MALULEKE THOMAS HERMAN	2026 NKOWANKOWA-B	RESIDENTIAL	0.0468	600 000	
NKOWANKOWA-B	00002064	00000	0000	NDHLOVHU JUDAS MASUNGI	2064 NKOWANKOWA-B	BUSINESS	1.4199	1 200 000	
NKOWANKOWA-B	00002064	00001	0000	MASHELE KHAZAMULA RECKSON	2064 NKOWANKOWA-B	BUSINESS	0.1712	400 000	
NKOWANKOWA-B	00002065	00000	0000	GREATER TZANEEN LOCAL MUNICIPALITY	2065 NKOWANKOWA-B	MUNICIPAL	0.6678	130 000	
NKOWANKOWA-B	00002066	00000	0000	SHIPALANA MACHECHISI BEN	2066 NKOWANKOWA-B	RESIDENTIAL	0.0573	90 000	



GREATER TZANEEN LOCAL MUNICIPALITY

Valuation roll for the period 1 July 2013 - 30 June 2017



REGISTERED OR OTHER DESCRIPTION OF THE PROPERTY				FULL NAMES OF OWNER(S)	CATEGORY DETERMINED IN TERMS OF SECTION 8 OF THE ACT	PHYSICAL ADDRESS OF THE PROPERTY	EXTENT OF THE PROPERTY (H)	MARKET VALUE OF THE PROPERTY	REMARKS
SUBURB	ERFNR	PORTION	UNIT						
NKOWANKOWA-B	00002067	00000	0000	KHUMALO VICKY	2067 NKOWANKOWA-B	RESIDENTIAL	0.0673	600 000	
NKOWANKOWA-B	00002068	00000	0000	MAKARINGE NGHINGHANA THOMAS	2068 NKOWANKOWA-B	RESIDENTIAL	0.0598	400 000	
NKOWANKOWA-B	00002069	00000	0000	GREATER TZANEEN LOCAL MUNICIPALITY	2069 NKOWANKOWA-B	RESIDENTIAL	0.0465	450 000	
NKOWANKOWA-B	00002070	00000	0000	GREATER TZANEEN LOCAL MUNICIPALITY	2070 NKOWANKOWA-B	RESIDENTIAL	0.0465	250 000	
NKOWANKOWA-B	00002071	00000	0000	NTIMBANI MDUNGWAZI SAM	2071 NKOWANKOWA-B	RESIDENTIAL	0.0465	250 000	
NKOWANKOWA-B	00002074	00000	0000	GREATER TZANEEN LOCAL MUNICIPALITY	2074 NKOWANKOWA-B	RESIDENTIAL	0.0465	700 000	
NKOWANKOWA-B	00002075	00000	0000	MUSHWANA MISAVENI JOHN	2075 NKOWANKOWA-B	RESIDENTIAL	0.0465	6 000 000	
NKOWANKOWA-B	00002076	00000	0000	MOAGI MASILO JUDAS	2076 NKOWANKOWA-B	RESIDENTIAL	0.0458	550 000	
NKOWANKOWA-B	00002077	00000	0000	KHOSA MESHACK MASASEKANE	2077 NKOWANKOWA-B	RESIDENTIAL	0.0481	650 000	
NKOWANKOWA-B	00002078	00000	0000	HLUNGWANE VULOHI JAMES	2078 NKOWANKOWA-B	RESIDENTIAL	0.0480	550 000	
NKOWANKOWA-B	00002079	00000	0000	GREATER TZANEEN LOCAL MUNICIPALITY	2079 NKOWANKOWA-B	RESIDENTIAL	0.0000	3 350 000	
NKOWANKOWA-B	00002080	00000	0000	LETSOALO MASAOLE EVANS	2080 NKOWANKOWA-B	RESIDENTIAL	0.0480	400 000	
NKOWANKOWA-B	00002081	00000	0000	MATHEBULA PIET	2081 NKOWANKOWA-B	RESIDENTIAL	0.0480	400 000	
NKOWANKOWA-B	00002082	00000	0000	MAPONYA MACHABELA JEREMIAH	2082 NKOWANKOWA-B	RESIDENTIAL	0.0513	450 000	
NKOWANKOWA-B	00002085	00000	0000	GREATER TZANEEN LOCAL MUNICIPALITY	2085 NKOWANKOWA-B	RESIDENTIAL	0.0480	600 000	
NKOWANKOWA-B	00002086	00000	0000	GREATER TZANEEN LOCAL MUNICIPALITY	2086 NKOWANKOWA-B	RESIDENTIAL	0.0480	700 000	
NKOWANKOWA-B	00002087	00000	0000	HOMU JAN	2087 NKOWANKOWA-B	RESIDENTIAL	0.0480	400 000	
NKOWANKOWA-B	00002088	00000	0000	BANYINI SHENGETILE EMMA	2088 NKOWANKOWA-B	RESIDENTIAL	0.0604	400 000	
NKOWANKOWA-B	00002089	00000	0000	SHIBURI PETRUS TLHELANI	2089 NKOWANKOWA-B	RESIDENTIAL	0.0580	700 000	
NKOWANKOWA-B	00002090	00000	0000	MKHOMAZI DANIEL NKUNA	2090 NKOWANKOWA-B	RESIDENTIAL	0.0465	400 000	
NKOWANKOWA-B	00002091	00000	0000	MHLONGO MAKHASA OBBIE	2091 NKOWANKOWA-B	RESIDENTIAL	0.0465	200 000	
NKOWANKOWA-B	00002092	00000	0000	SHIKWAMBANA MARA DOUGLAS	2092 NKOWANKOWA-B	RESIDENTIAL	0.0465	200 000	
NKOWANKOWA-B	00002093	00000	0000	MASHELE VELAPHI EDWARD	2093 NKOWANKOWA-B	RESIDENTIAL	0.0465	400 000	
NKOWANKOWA-B	00002094	00000	0000	NYABANA BUSISIWE	2094 NKOWANKOWA-B	RESIDENTIAL	0.0465	300 000	
NKOWANKOWA-B	00002095	00000	0000	MBOWENI LULU LINETH	2095 NKOWANKOWA-B	RESIDENTIAL	0.0465	500 000	
NKOWANKOWA-B	00002096	00000	0000	SMITH JOSEPH MAVUNGU	2096 NKOWANKOWA-B	RESIDENTIAL	0.0465	1 200 000	
NKOWANKOWA-B	00002097	00000	0000	MBOWENI FLY MASUNGI	2097 NKOWANKOWA-B	RESIDENTIAL	0.0459	550 000	
NKOWANKOWA-B	00002098	00000	0000	SHIVAMBA TINTSWALO VIOLET	2098 NKOWANKOWA-B	RESIDENTIAL	0.0534	200 000	
NKOWANKOWA-B	00002099	00000	0000	NGOBENI SHIRHANDZIWA MARIA	2099 NKOWANKOWA-B	RESIDENTIAL	0.0573	500 000	
NKOWANKOWA-B	00002100	00000	0000	MABASO THAMI JAMES	2100 NKOWANKOWA-B	RESIDENTIAL	0.0467	350 000	
NKOWANKOWA-B	00002101	00000	0000	MACHIMANA NWARHASHEN JOSEPH	2101 NKOWANKOWA-B	RESIDENTIAL	0.0465	450 000	
NKOWANKOWA-B	00002102	00000	0000	KHOSA SESANA VIOLET	2102 NKOWANKOWA-B	RESIDENTIAL	0.0465	600 000	
NKOWANKOWA-B	00002103	00000	0000	MATHYE NELLY MHLOTIE	2103 NKOWANKOWA-B	RESIDENTIAL	0.0541	300 000	
NKOWANKOWA-B	00002106	00000	0000	RADEBE RAYMOND ROBBY	2106 NKOWANKOWA-B	RESIDENTIAL	0.0465	350 000	
NKOWANKOWA-B	00002107	00000	0000	MKHAWANA JOEL	2107 NKOWANKOWA-B	RESIDENTIAL	0.0465	550 000	
NKOWANKOWA-B	00002108	00000	0000	SHINGANGE AMOS BAMUZA	2108 NKOWANKOWA-B	RESIDENTIAL	0.0465	350 000	
NKOWANKOWA-B	00002109	00000	0000	MASETLA MAPHEHA SAMUEL	2109 NKOWANKOWA-B	RESIDENTIAL	0.0465	400 000	
NKOWANKOWA-B	00002110	00000	0000	MABASO SHARLOTTE	2110 NKOWANKOWA-B	RESIDENTIAL	0.0465	350 000	
NKOWANKOWA-B	00002111	00000	0000	BALOYI MAFEMANI JOSEPH	2111 NKOWANKOWA-B	RESIDENTIAL	0.0465	350 000	
NKOWANKOWA-B	00002112	00000	0000	SHABANGU BISCHOFF DAVID	2112 NKOWANKOWA-B	RESIDENTIAL	0.0523	550 000	



GREATER TZANEEN LOCAL MUNICIPALITY

Valuation roll for the period 1 July 2013 - 30 June 2017



REGISTERED OR OTHER DESCRIPTION OF THE PROPERTY				FULL NAMES OF OWNER(S)	CATEGORY DETERMINED IN TERMS OF SECTION 8 OF THE ACT	PHYSICAL ADDRESS OF THE PROPERTY	EXTENT OF THE PROPERTY (H)	MARKET VALUE OF THE PROPERTY	REMARKS
SUBURB	ERFNR	PORTION	UNIT						
NKOWANKOWA-B	00002113	00000	0000	SHILUBANE ZONDI CYRIL	2113 NKOWANKOWA-B	RESIDENTIAL	0.0481	400 000	
NKOWANKOWA-B	00002114	00000	0000	MABUNDA CLEOPATRA LINDIWE	2114 NKOWANKOWA-B	RESIDENTIAL	0.0480	300 000	
NKOWANKOWA-B	00002115	00000	0000	MLANGENI CORMANN	2115 NKOWANKOWA-B	RESIDENTIAL	0.0484	350 000	
NKOWANKOWA-B	00002116	00000	0000	MUHLARI KHENSANI PETER	2116 NKOWANKOWA-B	RESIDENTIAL	0.0638	550 000	
NKOWANKOWA-B	00002117	00000	0000	PHOSHOKO MAKGORO ANDREW	2117 NKOWANKOWA-B	RESIDENTIAL	0.0781	500 000	
NKOWANKOWA-B	00002118	00000	0000	MALATJI NKAHLOLENG EDWARD	2118 NKOWANKOWA-B	RESIDENTIAL	0.0480	480 000	
NKOWANKOWA-B	00002119	00000	0000	MBOWENI MUKHOMAZI MICHAEL	2119 NKOWANKOWA-B	RESIDENTIAL	0.0480	200 000	
NKOWANKOWA-B	00002120	00000	0000	MBHALATI NUNUZI LYBON	2120 NKOWANKOWA-B	RESIDENTIAL	0.0604	450 000	
NKOWANKOWA-B	00002123	00000	0000	MACHIMANE DERICK JOEL	2123 NKOWANKOWA-B	RESIDENTIAL	0.0465	480 000	
NKOWANKOWA-B	00002124	00000	0000	SHIKWAMBANA ROBERT NDUNA	2124 NKOWANKOWA-B	RESIDENTIAL	0.0465	350 000	
NKOWANKOWA-B	00002125	00000	0000	SHIKHIBANA RIMBILA DOLLY	2125 NKOWANKOWA-B	RESIDENTIAL	0.0465	350 000	
NKOWANKOWA-B	00002126	00000	0000	TSAKANI MHLONGO VIOLET	2126 NKOWANKOWA-B	RESIDENTIAL	0.0465	350 000	
NKOWANKOWA-B	00002127	00000	0000	MASHELE KHENSANI PHYLLIS	2127 NKOWANKOWA-B	RESIDENTIAL	0.0465	350 000	
NKOWANKOWA-B	00002128	00000	0000	NDLALA FREDERICK ZAMA	2128 NKOWANKOWA-B	RESIDENTIAL	0.0465	350 000	
NKOWANKOWA-B	00002129	00000	0000	SHISANA SHIRLEY CHRISTINAH	2129 NKOWANKOWA-B	RESIDENTIAL	0.0474	300 000	
NKOWANKOWA-B	00002130	00000	0000	MATSHINE MBHITSINI JULIUS NYANISI	2130 NKOWANKOWA-B	RESIDENTIAL	0.0403	350 000	
NKOWANKOWA-B	00002131	00000	0000	PHAKULA MAFEMANA SAMSON	2131 NKOWANKOWA-B	RESIDENTIAL	0.0465	350 000	
NKOWANKOWA-B	00002132	00000	0000	SHIKWAMBANA MUNWINI OBED	2132 NKOWANKOWA-B	RESIDENTIAL	0.0465	300 000	
NKOWANKOWA-B	00002133	00000	0000	NDLHOVU MASINGITA SOLOMON	2133 NKOWANKOWA-B	RESIDENTIAL	0.0467	350 000	
NKOWANKOWA-B	00002134	00000	0000	RAMALEPE MASWITANE SARAH	2134 NKOWANKOWA-B	RESIDENTIAL	0.0453	400 000	
NKOWANKOWA-B	00002135	00000	0000	BALOYI MBAZIMA JACKSON	2135 NKOWANKOWA-B	RESIDENTIAL	0.0451	200 000	
NKOWANKOWA-B	00002136	00000	0000	THOKOLO PHUTI JACOB	2136 NKOWANKOWA-B	RESIDENTIAL	0.0451	300 000	
NKOWANKOWA-B	00002137	00000	0000	NGOBENI JOBE SAMUEL	2137 NKOWANKOWA-B	VACANT RESIDENTIAL	0.0451	90 000	
NKOWANKOWA-B	00002138	00000	0000	MANGANYE HLENGANI SAMUEL	2138 NKOWANKOWA-B	RESIDENTIAL	0.0451	250 000	
NKOWANKOWA-B	00002139	00000	0000	SHIBODZE THANDABANTU CASWELL	2139 NKOWANKOWA-B	RESIDENTIAL	0.0517	500 000	
NKOWANKOWA-B	00002140	00000	0000	MUKANSI MBAMBUTIN EDWARD	2140 NKOWANKOWA-B	RESIDENTIAL	0.0451	200 000	
NKOWANKOWA-B	00002141	00000	0000	BALOYI ENOCK ERIC	2141 NKOWANKOWA-B	RESIDENTIAL	0.0451	350 000	
NKOWANKOWA-B	00002142	00000	0000	SIBUYI BUSANI BERNARD	2142 NKOWANKOWA-B	RESIDENTIAL	0.0451	350 000	
NKOWANKOWA-B	00002143	00000	0000	RIKHOTSO MAIDAH NKHENSANI	2143 NKOWANKOWA-B	RESIDENTIAL	0.0451	380 000	
NKOWANKOWA-B	00002144	00000	0000	NGHONDZWENI MKHOMAZI ABEL	2144 NKOWANKOWA-B	RESIDENTIAL	0.0451	390 000	
NKOWANKOWA-B	00002145	00000	0000	MHLARI MUTSIRA JOSEPH	2145 NKOWANKOWA-B	RESIDENTIAL	0.0451	400 000	
NKOWANKOWA-B	00002146	00000	0000	MASHELE KIMMY STANLEY	2146 NKOWANKOWA-B	RESIDENTIAL	0.0451	350 000	
NKOWANKOWA-B	00002147	00000	0000	MASHELE KIMMY STANLEY	2147 NKOWANKOWA-B	RESIDENTIAL	0.0451	450 000	
NKOWANKOWA-B	00002148	00000	0000	TIBANA HLENGANI WILLIE	2148 NKOWANKOWA-B	RESIDENTIAL	0.0655	350 000	
NKOWANKOWA-B	00002149	00000	0000	SHIPALANA JUNNY FREDDY	2149 NKOWANKOWA-B	RESIDENTIAL	0.0510	200 000	
NKOWANKOWA-B	00002150	00000	0000	MKHOZANA JOHN PEREZ	2150 NKOWANKOWA-B	RESIDENTIAL	0.0466	590 000	
NKOWANKOWA-B	00002151	00000	0000	MAFADA TINTSWALO EUNICE	2151 NKOWANKOWA-B	RESIDENTIAL	0.0566	650 000	
NKOWANKOWA-B	00002152	00000	0000	MHLONGO JOYCE MELBA	2152 NKOWANKOWA-B	RESIDENTIAL	0.0451	300 000	
NKOWANKOWA-B	00002153	00000	0000	MATHEBULA ABEL SYDNEY	2153 NKOWANKOWA-B	RESIDENTIAL	0.0451	450 000	
NKOWANKOWA-B	00002154	00000	0000	RIKHOTSO GOVEKIA JAMES	2154 NKOWANKOWA-B	RESIDENTIAL	0.0451	350 000	



GREATER TZANEEN LOCAL MUNICIPALITY

Valuation roll for the period 1 July 2013 - 30 June 2017



REGISTERED OR OTHER DESCRIPTION OF THE PROPERTY				FULL NAMES OF OWNER(S)	CATEGORY DETERMINED IN TERMS OF SECTION 8 OF THE ACT	PHYSICAL ADDRESS OF THE PROPERTY	EXTENT OF THE PROPERTY (H)	MARKET VALUE OF THE PROPERTY	REMARKS
SUBURB	ERFNR	PORTION	UNIT						
NKOWANKOWA-B	00002155	00000	0000	MALANGANA MAJAJI BISHOP	2155 NKOWANKOWA-B	RESIDENTIAL	0.0451	450 000	
NKOWANKOWA-B	00002156	00000	0000	BALOYI SIQOLELENI RHYLLIES	2156 NKOWANKOWA-B	RESIDENTIAL	0.0451	500 000	
NKOWANKOWA-B	00002157	00000	0000	SEKGOBELA NELICAH NTEBALENG MALOKO	2157 NKOWANKOWA-B	RESIDENTIAL	0.0451	600 000	
NKOWANKOWA-B	00002158	00000	0000	GREATER TZANEEN LOCAL MUNICIPALITY	2158 NKOWANKOWA-B	RESIDENTIAL	0.0000	250 000	
NKOWANKOWA-B	00002159	00000	0000	GREATER TZANEEN LOCAL MUNICIPALITY	2159 NKOWANKOWA-B	RESIDENTIAL	0.0000	250 000	
NKOWANKOWA-B	00002160	00000	0000	MABASA RIRHANDZU THONIA	2160 NKOWANKOWA-B	RESIDENTIAL	0.0548	480 000	
NKOWANKOWA-B	00002161	00000	0000	CHAUKE JOHANNA JOHANNES	2161 NKOWANKOWA-B	RESIDENTIAL	0.0610	400 000	
NKOWANKOWA-B	00002162	00000	0000	LEFOPHANE MODJADJI DAPHNEY	2162 NKOWANKOWA-B	RESIDENTIAL	0.0451	350 000	
NKOWANKOWA-B	00002163	00000	0000	MUKANSI MBAMBUTIN EDWARD	2163 NKOWANKOWA-B	RESIDENTIAL	0.0451	350 000	
NKOWANKOWA-B	00002164	00000	0000	CHAUKE THOMAS VONANI	2164 NKOWANKOWA-B	RESIDENTIAL	0.0451	480 000	
NKOWANKOWA-B	00002165	00000	0000	MONGWE LINA	2165 NKOWANKOWA-B	RESIDENTIAL	0.0453	500 000	
NKOWANKOWA-B	00002166	00000	0000	MONGWE PEACE SOLOMON	2166 NKOWANKOWA-B	RESIDENTIAL	0.0480	280 000	
NKOWANKOWA-B	00002167	00000	0000	MABUNDA MALAN PATRICK	2167 NKOWANKOWA-B	RESIDENTIAL	0.0480	280 000	
NKOWANKOWA-B	00002168	00000	0000	MOSHWANA DOCTOR ROBERT	2168 NKOWANKOWA-B	RESIDENTIAL	0.0480	550 000	
NKOWANKOWA-B	00002169	00000	0000	MUSHWANA NAYITI DAVID	2169 NKOWANKOWA-B	RESIDENTIAL	0.0607	150 000	
NKOWANKOWA-B	00002170	00000	0000	MTEBULE MKHACHANA TITUS	2170 NKOWANKOWA-B	VACANT RESIDENTIAL	0.0517	90 000	
NKOWANKOWA-B	00002171	00000	0000	GREATER TZANEEN LOCAL MUNICIPALITY	2171 NKOWANKOWA-B	RESIDENTIAL	0.0000	150 000	
NKOWANKOWA-B	00002172	00000	0000	LESEILANE MOGOBOYA JOHN	2172 NKOWANKOWA-B	RESIDENTIAL	0.0480	200 000	
NKOWANKOWA-B	00002173	00000	0000	SEWANA SANNY BOY	2173 NKOWANKOWA-B	RESIDENTIAL	0.0480	400 000	
NKOWANKOWA-B	00002174	00000	0000	MASHELE MATHATHU ADOLF	2174 NKOWANKOWA-B	RESIDENTIAL	0.0480	550 000	
NKOWANKOWA-B	00002175	00000	0000	SEBUYE RECKSON MAKHATHINI	2175 NKOWANKOWA-B	RESIDENTIAL	0.0480	300 000	
NKOWANKOWA-B	00002176	00000	0000	MATHEBULA KHENSANI OPHELIA	2176 NKOWANKOWA-B	RESIDENTIAL	0.0467	650 000	
NKOWANKOWA-B	00002177	00000	0000	GREATER TZANEEN LOCAL MUNICIPALITY	2177 NKOWANKOWA-B	RESIDENTIAL	0.0000	250 000	
NKOWANKOWA-B	00002178	00000	0000	GREATER TZANEEN LOCAL MUNICIPALITY	2178 NKOWANKOWA-B	RESIDENTIAL	0.0000	250 000	
NKOWANKOWA-B	00002179	00000	0000	MALULEKE NOZA AMOS	2179 NKOWANKOWA-B	RESIDENTIAL	0.0480	350 000	
NKOWANKOWA-B	00002180	00000	0000	MAKWELA MOTSHINYA ELIZABETH	2180 NKOWANKOWA-B	RESIDENTIAL	0.0480	400 000	
NKOWANKOWA-B	00002181	00000	0000	MAKELANA SHEBO GODFFREY	2181 NKOWANKOWA-B	RESIDENTIAL	0.0480	400 000	
NKOWANKOWA-B	00002182	00000	0000	MALATJI MATOME DAVID	2182 NKOWANKOWA-B	RESIDENTIAL	0.0480	500 000	
NKOWANKOWA-B	00002183	00000	0000	MHANGWANA MUZAMANA DAVID	2183 NKOWANKOWA-B	RESIDENTIAL	0.0480	500 000	
NKOWANKOWA-B	00002184	00000	0000	MBEDHLI VINCENT SAMSON	2184 NKOWANKOWA-B	RESIDENTIAL	0.0556	490 000	
NKOWANKOWA-B	00002185	00000	0000	GREATER TZANEEN LOCAL MUNICIPALITY	2185 NKOWANKOWA-B	RESIDENTIAL	0.0000	150 000	
NKOWANKOWA-B	00002186	00000	0000	HLUNGWANI GLADYS MUTAVINI MIHLAVA	2186 NKOWANKOWA-B	RESIDENTIAL	0.0480	500 000	
NKOWANKOWA-B	00002187	00000	0000	SHIKWAMBANA SYDNEY MTHESHULA	2187 NKOWANKOWA-B	RESIDENTIAL	0.0480	540 000	
NKOWANKOWA-B	00002188	00000	0000	MHLONGO CRESTINA	2188 NKOWANKOWA-B	RESIDENTIAL	0.0480	550 000	
NKOWANKOWA-B	00002189	00000	0000	MTHETHWA ZODWA RUTH	2189 NKOWANKOWA-B	RESIDENTIAL	0.0743	600 000	
NKOWANKOWA-B	00002190	00000	0000	MANZINI KHOMISANI CATHERINA	2190 NKOWANKOWA-B	RESIDENTIAL	0.0465	380 000	
NKOWANKOWA-B	00002191	00000	0000	MOSEPA SAMUEL CYRIL	2191 NKOWANKOWA-B	RESIDENTIAL	0.0465	300 000	
NKOWANKOWA-B	00002192	00000	0000	BALATI MANYAMOLE JACKSON	2192 NKOWANKOWA-B	RESIDENTIAL	0.0465	250 000	
NKOWANKOWA-B	00002193	00000	0000	MANZINI NATHANIEL	2193 NKOWANKOWA-B	RESIDENTIAL	0.0465	550 000	
NKOWANKOWA-B	00002194	00000	0000	KHOSA JOSEPH	2194 NKOWANKOWA-B	RESIDENTIAL	0.0465	200 000	



GREATER TZANEEN LOCAL MUNICIPALITY

Valuation roll for the period 1 July 2013 - 30 June 2017



REGISTERED OR OTHER DESCRIPTION OF THE PROPERTY				FULL NAMES OF OWNER(S)	CATEGORY DETERMINED IN TERMS OF SECTION 8 OF THE ACT	PHYSICAL ADDRESS OF THE PROPERTY	EXTENT OF THE PROPERTY (H)	MARKET VALUE OF THE PROPERTY	REMARKS
SUBURB	ERFNR	PORTION	UNIT						
NKOWANKOWA-B	00002195	00000	0000	MHLONGO TSHIDI GEORGE	2195 NKOWANKOWA-B	RESIDENTIAL	0.0465	350 000	
NKOWANKOWA-B	00002196	00000	0000	MOLONDOBODZI LYDIA	2196 NKOWANKOWA-B	RESIDENTIAL	0.0465	350 000	
NKOWANKOWA-B	00002197	00000	0000	MASINGE ALVEN HOVEN	2197 NKOWANKOWA-B	RESIDENTIAL	0.0465	350 000	
NKOWANKOWA-B	00002198	00000	0000	GAFFANE MMALEGOLA SOPHIA	2198 NKOWANKOWA-B	RESIDENTIAL	0.0465	450 000	
NKOWANKOWA-B	00002199	00000	0000	NTULI KING MOSES	2199 NKOWANKOWA-B	RESIDENTIAL	0.0516	400 000	
NKOWANKOWA-B	00002200	00000	0000	NDHAMI ELIZABETH MAFANATO	2200 NKOWANKOWA-B	RESIDENTIAL	0.0480	400 000	
NKOWANKOWA-B	00002201	00000	0000	MOGANO MASHEBO MARY	2201 NKOWANKOWA-B	RESIDENTIAL	0.0480	350 000	
NKOWANKOWA-B	00002202	00000	0000	MASHELE MAKHOLWA DORMAN	2202 NKOWANKOWA-B	RESIDENTIAL	0.0480	350 000	
NKOWANKOWA-B	00002203	00000	0000	MATHEBULA SILAS	2203 NKOWANKOWA-B	RESIDENTIAL	0.0480	350 000	
NKOWANKOWA-B	00002204	00000	0000	NGOBENI MKATEKO MERCY	2204 NKOWANKOWA-B	RESIDENTIAL	0.0476	650 000	
NKOWANKOWA-B	00002205	00000	0000	RIKHOTSO CLEMENT TALANI	2205 NKOWANKOWA-B	RESIDENTIAL	0.0476	300 000	
NKOWANKOWA-B	00002206	00000	0000	MASHELE DWIGHT DILI	2206 NKOWANKOWA-B	RESIDENTIAL	0.0480	300 000	
NKOWANKOWA-B	00002207	00000	0000	SHIPALANE MASELESELE PATRICK	2207 NKOWANKOWA-B	RESIDENTIAL	0.0480	300 000	
NKOWANKOWA-B	00002208	00000	0000	SHIBURI NDONDO BROWN	2208 NKOWANKOWA-B	RESIDENTIAL	0.0480	280 000	
NKOWANKOWA-B	00002209	00000	0000	PHAKULA ASNATH NWAPITI	2209 NKOWANKOWA-B	RESIDENTIAL	0.0660	500 000	
NKOWANKOWA-B	00002210	00000	0000	GREATER TZANEEN LOCAL MUNICIPALITY	2210 NKOWANKOWA-B	RESIDENTIAL	0.0000	300 000	
NKOWANKOWA-B	00002211	00000	0000	NDLOVU MADALA SAMSON	2211 NKOWANKOWA-B	RESIDENTIAL	0.0465	450 000	
NKOWANKOWA-B	00002212	00000	0000	MUSHWANA DANIEL JORDAN	2212 NKOWANKOWA-B	RESIDENTIAL	0.0465	650 000	
NKOWANKOWA-B	00002215	00000	0000	PHAKULA ANNAH VUSI	2215 NKOWANKOWA-B	RESIDENTIAL	0.0465	300 000	
NKOWANKOWA-B	00002216	00000	0000	MASHELE TINTSWALO ONNICA	2216 NKOWANKOWA-B	RESIDENTIAL	0.0465	300 000	
NKOWANKOWA-B	00002217	00000	0000	KAPA MHLALA NOEL	2217 NKOWANKOWA-B	RESIDENTIAL	0.0465	700 000	
NKOWANKOWA-B	00002218	00000	0000	MKHARI GRACE TINTSWALO	2218 NKOWANKOWA-B	RESIDENTIAL	0.0465	300 000	
NKOWANKOWA-B	00002219	00000	0000	HLUNGWANI NDUMA JOHN	2219 NKOWANKOWA-B	RESIDENTIAL	0.0465	200 000	
NKOWANKOWA-B	00002220	00000	0000	HOVENI MAKHOSINI HAPPYMAN	2220 NKOWANKOWA-B	RESIDENTIAL	0.0465	300 000	
NKOWANKOWA-B	00002221	00000	0000	MANDHLAZI NKOSIMUNI JONATHAN	2221 NKOWANKOWA-B	RESIDENTIAL	0.0413	600 000	
NKOWANKOWA-B	00002222	00000	0000	MLONDOBOZI DAVID	2222 NKOWANKOWA-B	RESIDENTIAL	0.0527	390 000	
NKOWANKOWA-B	00002223	00000	0000	SECHENI ISAAC NYATHI	2223 NKOWANKOWA-B	RESIDENTIAL	0.0480	300 000	
NKOWANKOWA-B	00002224	00000	0000	SIBANDA MASOMO STEVEN	2224 NKOWANKOWA-B	RESIDENTIAL	0.0585	400 000	
NKOWANKOWA-B	00002225	00000	0000	MUSHWANI JACKSON	2225 NKOWANKOWA-B	RESIDENTIAL	0.0486	450 000	
NKOWANKOWA-B	00002226	00000	0000	MNDLOVU MADZIVANE NILE	2226 NKOWANKOWA-B	RESIDENTIAL	0.0555	500 000	
NKOWANKOWA-B	00002227	00000	0000	SAMBO MFANA GIDEON	2227 NKOWANKOWA-B	RESIDENTIAL	0.0480	350 000	
NKOWANKOWA-B	00002228	00000	0000	MAVULWANA MADAMBI SOLOMON	2228 NKOWANKOWA-B	RESIDENTIAL	0.0480	400 000	
NKOWANKOWA-B	00002229	00000	0000	MHLONGO NTIYISO WILLIE	2229 NKOWANKOWA-B	RESIDENTIAL	0.0480	350 000	
NKOWANKOWA-B	00002230	00000	0000	MASHABA JEMES	2230 NKOWANKOWA-B	RESIDENTIAL	0.0480	350 000	
NKOWANKOWA-B	00002231	00000	0000	NAVINGO MIKE	2231 NKOWANKOWA-B	RESIDENTIAL	0.0480	300 000	
NKOWANKOWA-B	00002232	00000	0000	FUMO TINYIKO SAMUEL	2232 NKOWANKOWA-B	RESIDENTIAL	0.0480	450 000	
NKOWANKOWA-B	00002233	00000	0000	NGOBENI GABAZA GLORIA	2233 NKOWANKOWA-B	RESIDENTIAL	0.0636	550 000	
NKOWANKOWA-B	00002234	00000	0000	MAJOZI DERRICK JABULANE	2234 NKOWANKOWA-B	RESIDENTIAL	0.0555	400 000	
NKOWANKOWA-B	00002235	00000	0000	MASHELE FORGET DAVID	2235 NKOWANKOWA-B	RESIDENTIAL	0.0465	300 000	
NKOWANKOWA-B	00002236	00000	0000	MATHEBULA NTEKELE DANIEL	2236 NKOWANKOWA-B	RESIDENTIAL	0.0465	300 000	



GREATER TZANEEN LOCAL MUNICIPALITY

Valuation roll for the period 1 July 2013 - 30 June 2017



REGISTERED OR OTHER DESCRIPTION OF THE PROPERTY				FULL NAMES OF OWNER(S)	CATEGORY DETERMINED IN TERMS OF SECTION 8 OF THE ACT	PHYSICAL ADDRESS OF THE PROPERTY	EXTENT OF THE PROPERTY (H)	MARKET VALUE OF THE PROPERTY	REMARKS
SUBURB	ERFNR	PORTION	UNIT						
NKOWANKOWA-B	00002237	00000	0000	SEKHWELA MOSEKEDI THAITHA	2237 NKOWANKOWA-B	RESIDENTIAL	0.0454	300 000	
NKOWANKOWA-B	00002238	00000	0000	MATHEBULA MPHEPHU CLARAH	2238 NKOWANKOWA-B	RESIDENTIAL	0.0454	500 000	
NKOWANKOWA-B	00002241	00000	0000	RIKHOTSO MUKHOMI FICKSON	2241 NKOWANKOWA-B	RESIDENTIAL	0.0464	200 000	
NKOWANKOWA-B	00002242	00000	0000	PHOSHOKO SOLOMON	2242 NKOWANKOWA-B	RESIDENTIAL	0.0487	500 000	
NKOWANKOWA-B	00002243	00000	0000	MONGWE DARIUS FIFTEEN	2243 NKOWANKOWA-B	RESIDENTIAL	0.0485	350 000	
NKOWANKOWA-B	00002244	00000	0000	MASHELE LEGGAR THOMAS	2244 NKOWANKOWA-B	RESIDENTIAL	0.0480	300 000	
NKOWANKOWA-B	00002245	00000	0000	MHLARI SHALATI JANE	2245 NKOWANKOWA-B	RESIDENTIAL	0.0480	450 000	
NKOWANKOWA-B	00002246	00000	0000	KHUMALO DORRIS TELAKUFA	2246 NKOWANKOWA-B	RESIDENTIAL	0.0480	300 000	
NKOWANKOWA-B	00002247	00000	0000	MASETLA FRIDAH	2247 NKOWANKOWA-B	RESIDENTIAL	0.0480	350 000	
NKOWANKOWA-B	00002248	00000	0000	MALULEKE TSAKANI ROSE	2248 NKOWANKOWA-B	RESIDENTIAL	0.0480	350 000	
NKOWANKOWA-B	00002249	00000	0000	MOGONONG MASILO FREDERICK	2249 NKOWANKOWA-B	RESIDENTIAL	0.0480	250 000	
NKOWANKOWA-B	00002250	00000	0000	BRANCON RONICCA	2250 NKOWANKOWA-B	RESIDENTIAL	0.0450	600 000	
NKOWANKOWA-B	00002251	00000	0000	NGOBENI JUDITH TSAKANI GLADYS	2251 NKOWANKOWA-B	RESIDENTIAL	0.0452	350 000	
NKOWANKOWA-B	00002252	00000	0000	SHINGANGE NYELETI STELLAH	2252 NKOWANKOWA-B	RESIDENTIAL	0.0446	500 000	
NKOWANKOWA-B	00002253	00000	0000	TSHABALALA BEATRICE NYELETI	2253 NKOWANKOWA-B	RESIDENTIAL	0.0480	500 000	
NKOWANKOWA-B	00002254	00000	0000	MAYIMELE GOODMAN EPHRAIM	2254 NKOWANKOWA-B	RESIDENTIAL	0.0527	550 000	
NKOWANKOWA-B	00002255	00000	0000	MTHOMBENI SWINEEL MARGARETH	2255 NKOWANKOWA-B	RESIDENTIAL	0.0518	500 000	
NKOWANKOWA-B	00002256	00000	0000	NGOBENI ANNECKIE HLEKANI	2256 NKOWANKOWA-B	RESIDENTIAL	0.0480	500 000	
NKOWANKOWA-B	00002257	00000	0000	GREATER TZANEEN LOCAL MUNICIPALITY	2257 NKOWANKOWA-B	RESIDENTIAL	0.0000	100 000	
NKOWANKOWA-B	00002258	00000	0000	SHILUBANE HENRY FOFOZA	2258 NKOWANKOWA-B	RESIDENTIAL	0.0688	500 000	
NKOWANKOWA-B	00002259	00000	0000	MAVANYISI NKHAVI NEDICK	2259 NKOWANKOWA-B	RESIDENTIAL	0.0493	500 000	
NKOWANKOWA-B	00002260	00000	0000	SHIPALANE MAX MACK	2260 NKOWANKOWA-B	RESIDENTIAL	0.0480	300 000	
NKOWANKOWA-B	00002261	00000	0000	MDUMELA KHAZAMULA LYNIA	2261 NKOWANKOWA-B	RESIDENTIAL	0.0480	370 000	
NKOWANKOWA-B	00002262	00000	0000	BAYANE BUTINKIE JUDAS	2262 NKOWANKOWA-B	RESIDENTIAL	0.0480	400 000	
NKOWANKOWA-B	00002263	00000	0000	MABUZA HILIZA GODFREY	2263 NKOWANKOWA-B	RESIDENTIAL	0.0480	200 000	
NKOWANKOWA-B	00002264	00000	0000	BALOYI KHENZANI JOYCE	2264 NKOWANKOWA-B	RESIDENTIAL	0.0480	400 000	
NKOWANKOWA-B	00002265	00000	0000	BANYINI DENNIS MPHIRWANA	2265 NKOWANKOWA-B	RESIDENTIAL	0.0480	550 000	
NKOWANKOWA-B	00002266	00000	0000	NELSON MBHOCHANA NKHWASHU	2266 NKOWANKOWA-B	RESIDENTIAL	0.0480	400 000	
NKOWANKOWA-B	00002267	00000	0000	BVUMA GENVEVE	2267 NKOWANKOWA-B	RESIDENTIAL	0.0464	550 000	
NKOWANKOWA-B	00002268	00000	0000	MBOWENI MTHAKATHI STANLEY	2268 NKOWANKOWA-B	RESIDENTIAL	0.0519	500 000	
NKOWANKOWA-B	00002269	00000	0000	MBOWENI MTHAKATHI STANLEY	2269 NKOWANKOWA-B	RESIDENTIAL	0.0475	350 000	
NKOWANKOWA-B	00002270	00000	0000	NKUNA TIMOTHY HUDSON	2270 NKOWANKOWA-B	VACANT RESIDENTIAL	0.0479	90 000	
NKOWANKOWA-B	00002271	00000	0000	ZITHA DORA MUNYEMBEZI	2271 NKOWANKOWA-B	RESIDENTIAL	0.0451	200 000	
NKOWANKOWA-B	00002272	00000	0000	NGOBENI BONGANI FORSTER	2272 NKOWANKOWA-B	RESIDENTIAL	0.0476	300 000	
NKOWANKOWA-B	00002273	00000	0000	NGOMANA ESTHER MAKHANAM	2273 NKOWANKOWA-B	RESIDENTIAL	0.0464	200 000	
NKOWANKOWA-B	00002274	00000	0000	SHIVAMBU HALI JOHANNES	2274 NKOWANKOWA-B	RESIDENTIAL	0.0480	500 000	
NKOWANKOWA-B	00002275	00000	0000	MKHARI JOB	2275 NKOWANKOWA-B	RESIDENTIAL	0.0480	380 000	
NKOWANKOWA-B	00002276	00000	0000	MABUZA BOOKER	2276 NKOWANKOWA-B	RESIDENTIAL	0.0480	500 000	
NKOWANKOWA-B	00002277	00000	0000	MKHARI LILLIAN BRIDGETTE TSHAMELENI	2277 NKOWANKOWA-B	RESIDENTIAL	0.0480	380 000	
NKOWANKOWA-B	00002278	00000	0000	SHIKWAMBANA MATHATHU ADAM	2278 NKOWANKOWA-B	RESIDENTIAL	0.0480	400 000	



GREATER TZANEEN LOCAL MUNICIPALITY

Valuation roll for the period 1 July 2013 - 30 June 2017



REGISTERED OR OTHER DESCRIPTION OF THE PROPERTY				FULL NAMES OF OWNER(S)	CATEGORY DETERMINED IN TERMS OF SECTION 8 OF THE ACT	PHYSICAL ADDRESS OF THE PROPERTY	EXTENT OF THE PROPERTY (H)	MARKET VALUE OF THE PROPERTY	REMARKS
SUBURB	ERFNR	PORTION	UNIT						
NKOWANKOWA-B	00002279	00000	0000	SHIKWAMBANA MAFANATO JOHN	2279 NKOWANKOWA-B	RESIDENTIAL	0.0480	400 000	
NKOWANKOWA-B	00002280	00000	0000	MKHARI MALAXI SHADRACK	2280 NKOWANKOWA-B	RESIDENTIAL	0.0480	350 000	
NKOWANKOWA-B	00002281	00000	0000	SHIPALANA MACHECHISE COHEN	2281 NKOWANKOWA-B	RESIDENTIAL	0.0544	350 000	
NKOWANKOWA-B	00002282	00000	0000	NGOBENI JOSEPH	2282 NKOWANKOWA-B	RESIDENTIAL	0.0480	300 000	
NKOWANKOWA-B	00002283	00000	0000	MAKHUBELE RACHEL NANNAH	2283 NKOWANKOWA-B	RESIDENTIAL	0.0480	250 000	
NKOWANKOWA-B	00002284	00000	0000	MBHALATI TSAKANI PHYLLIS	2284 NKOWANKOWA-B	RESIDENTIAL	0.0480	450 000	
NKOWANKOWA-B	00002285	00000	0000	GREATER TZANEEN LOCAL MUNICIPALITY	2285 NKOWANKOWA-B	RESIDENTIAL	0.0000	250 000	
NKOWANKOWA-B	00002286	00000	0000	NGOBENI IRIS	2286 NKOWANKOWA-B	RESIDENTIAL	0.0585	480 000	
NKOWANKOWA-B	00002287	00000	0000	LETSOALO WALTER STEMMER	2287 NKOWANKOWA-B	RESIDENTIAL	0.0480	260 000	
NKOWANKOWA-B	00002290	00000	0000	MASHEGO ANDRONICAH NTLEMELENG	2290 NKOWANKOWA-B	RESIDENTIAL	0.0480	300 000	
NKOWANKOWA-B	00002291	00000	0000	MOHLABA GIVA	2291 NKOWANKOWA-B	RESIDENTIAL	0.0463	350 000	
NKOWANKOWA-B	00002292	00000	0000	SHIPALANA EVANS BEN	2292 NKOWANKOWA-B	RESIDENTIAL	0.0653	400 000	
NKOWANKOWA-B	00002293	00000	0000	MATHEBULA VUKOSI AURAH	2293 NKOWANKOWA-B	RESIDENTIAL	0.0570	350 000	
NKOWANKOWA-B	00002294	00000	0000	MASHELE THOMAS	2294 NKOWANKOWA-B	RESIDENTIAL	0.0480	650 000	
NKOWANKOWA-B	00002295	00000	0000	MKHABELE NYIKO JOYCE	2295 NKOWANKOWA-B	RESIDENTIAL	0.0480	300 000	
NKOWANKOWA-B	00002296	00000	0000	MATHEBULA TIMHAKA RECKSON	2296 NKOWANKOWA-B	RESIDENTIAL	0.0480	400 000	
NKOWANKOWA-B	00002297	00000	0000	GREATER TZANEEN LOCAL MUNICIPALITY	2297 NKOWANKOWA-B	RESIDENTIAL	0.0000	600 000	
NKOWANKOWA-B	00002298	00000	0000	GREATER TZANEEN LOCAL MUNICIPALITY	2298 NKOWANKOWA-B	RESIDENTIAL	0.0000	250 000	
NKOWANKOWA-B	00002299	00000	0000	MONYELA DOCTOR GODFREY	2299 NKOWANKOWA-B	RESIDENTIAL	0.0480	380 000	
NKOWANKOWA-B	00002300	00000	0000	MACHIMANA MATTHEWS MACANA	2300 NKOWANKOWA-B	RESIDENTIAL	0.0534	450 000	
NKOWANKOWA-B	00002301	00000	0000	BVUMA ROBERT MIKHUMBI	2301 NKOWANKOWA-B	BUSINESS	0.1244	500 000	
NKOWANKOWA-B	00002302	00000	0000	SHINGANGE DONALD RISENGA	2302 NKOWANKOWA-B	RESIDENTIAL	0.0486	100 000	
NKOWANKOWA-B	00002303	00000	0000	PHAKULA MZAMANI ROBERT	2303 NKOWANKOWA-B	RESIDENTIAL	0.0480	500 000	
NKOWANKOWA-B	00002304	00000	0000	KHOZA MAVILA JUSTICE	2304 NKOWANKOWA-B	RESIDENTIAL	0.0480	200 000	
NKOWANKOWA-B	00002305	00000	0000	KUBAYI MUSUMBULUKO ERICK	2305 NKOWANKOWA-B	RESIDENTIAL	0.0480	550 000	
NKOWANKOWA-B	00002306	00000	0000	GREATER TZANEEN LOCAL MUNICIPALITY	2306 NKOWANKOWA-B	VACANT RESIDENTIAL	0.0000	90 000	
NKOWANKOWA-B	00002307	00000	0000	MAKUKULE NYAMANYAVU SANNIE	2307 NKOWANKOWA-B	RESIDENTIAL	0.0480	350 000	
NKOWANKOWA-B	00002308	00000	0000	RIKHOTSU VICTOR JACK MASENGA	2308 NKOWANKOWA-B	RESIDENTIAL	0.0480	400 000	
NKOWANKOWA-B	00002309	00000	0000	MGIMETI ROSEMARY	2309 NKOWANKOWA-B	RESIDENTIAL	0.0480	400 000	
NKOWANKOWA-B	00002310	00000	0000	NKHWASHU KHWATLA WILSON	2310 NKOWANKOWA-B	RESIDENTIAL	0.0480	450 000	
NKOWANKOWA-B	00002311	00000	0000	MBOWANE ELVIS MAHINTSU	2311 NKOWANKOWA-B	RESIDENTIAL	0.0445	350 000	
NKOWANKOWA-B	00002314	00000	0000	SHIKWAMBANA MASAKA DANIEL	2314 NKOWANKOWA-B	RESIDENTIAL	0.0480	350 000	
NKOWANKOWA-B	00002315	00000	0000	NKWINIKA MISAVENI VIOLET	2315 NKOWANKOWA-B	RESIDENTIAL	0.0480	300 000	
NKOWANKOWA-B	00002316	00000	0000	SHIPALANA TINGANA SOLOMON	2316 NKOWANKOWA-B	RESIDENTIAL	0.0480	390 000	
NKOWANKOWA-B	00002317	00000	0000	HLAISI MASHANGO THOMAS	2317 NKOWANKOWA-B	RESIDENTIAL	0.0507	400 000	
NKOWANKOWA-B	00002318	00000	0000	MASWAKHOMU CONSTANCE	2318 NKOWANKOWA-B	RESIDENTIAL	0.0495	350 000	
NKOWANKOWA-B	00002318	00001	0000	MATHEBULA PATIENCE	2318 NKOWANKOWA-B	RESIDENTIAL	0.0372	400 000	
NKOWANKOWA-B	00002321	00000	0000	NKHWASHU ROBERT NDUBAZI	2321 NKOWANKOWA-B	RESIDENTIAL	0.0480	400 000	
NKOWANKOWA-B	00002322	00000	0000	BVUMA FLORENCE GABAZA	2322 NKOWANKOWA-B	RESIDENTIAL	0.0480	350 000	
NKOWANKOWA-B	00002323	00000	0000	RAMAPHOKO NGOAKO JONAS	2323 NKOWANKOWA-B	RESIDENTIAL	0.0480	480 000	



GREATER TZANEEN LOCAL MUNICIPALITY

Valuation roll for the period 1 July 2013 - 30 June 2017



REGISTERED OR OTHER DESCRIPTION OF THE PROPERTY				FULL NAMES OF OWNER(S)	CATEGORY DETERMINED IN TERMS OF SECTION 8 OF THE ACT	PHYSICAL ADDRESS OF THE PROPERTY	EXTENT OF THE PROPERTY (H)	MARKET VALUE OF THE PROPERTY	REMARKS
SUBURB	ERFNR	PORTION	UNIT						
NKOWANKOWA-B	00002324	00000	0000	MAPFUMARI BEN SIMON	2324 NKOWANKOWA-B	RESIDENTIAL	0.0480	200 000	
NKOWANKOWA-B	00002327	00000	0000	NGOBENI BOTANI ROBERT	2327 NKOWANKOWA-B	RESIDENTIAL	0.0480	300 000	
NKOWANKOWA-B	00002328	00000	0000	GREATER TZANEEN LOCAL MUNICIPALITY	2328 NKOWANKOWA-B	RESIDENTIAL	0.0480	200 000	
NKOWANKOWA-B	00002329	00000	0000	GREATER TZANEEN LOCAL MUNICIPALITY	2329 NKOWANKOWA-B	RESIDENTIAL	0.0480	450 000	
NKOWANKOWA-B	00002330	00000	0000	SEANEGO ASSER KGANEDI	2330 NKOWANKOWA-B	RESIDENTIAL	0.0480	350 000	
NKOWANKOWA-B	00002336	00000	0000	NHLANGWINI ZANDILE ABIGAIL	2336 NKOWANKOWA-B	RESIDENTIAL	0.0539	500 000	
NKOWANKOWA-B	00002336	00001	0000	SHIPALANA MIHLOTI BRILLIANCE	2336 NKOWANKOWA-B	RESIDENTIAL	0.0286	400 000	
NKOWANKOWA-B	00002337	00000	0000	BALOYI ERENS	2337 NKOWANKOWA-B	RESIDENTIAL	0.0480	350 000	
NKOWANKOWA-B	00002338	00000	0000	NTLEMO OWENTS GEZANA	2338 NKOWANKOWA-B	RESIDENTIAL	0.0480	400 000	
NKOWANKOWA-B	00002339	00000	0000	MBIZA KHANI PRINCE	2339 NKOWANKOWA-B	RESIDENTIAL	0.0480	400 000	
NKOWANKOWA-B	00002340	00000	0000	NGOBENI HANYANI NEHEMIA	2340 NKOWANKOWA-B	RESIDENTIAL	0.0480	350 000	
NKOWANKOWA-B	00002341	00000	0000	SIBANYONI MUFANA NELSON	2341 NKOWANKOWA-B	RESIDENTIAL	0.0480	300 000	
NKOWANKOWA-B	00002342	00000	0000	HLUNGWANA CLIFF FICKSON	2342 NKOWANKOWA-B	RESIDENTIAL	0.0480	500 000	
NKOWANKOWA-B	00002343	00000	0000	SHIKWAMBANA SAMUEL MBHOKOTA	2343 NKOWANKOWA-B	RESIDENTIAL	0.0480	300 000	
NKOWANKOWA-B	00002344	00000	0000	NGOBENI ROBERT	2344 NKOWANKOWA-B	RESIDENTIAL	0.0480	300 000	
NKOWANKOWA-B	00002345	00000	0000	NKHWASHU MAVIS TSAKANI	2345 NKOWANKOWA-B	RESIDENTIAL	0.0480	300 000	
NKOWANKOWA-B	00002346	00000	0000	KANYANA FREDDIE TSAKANE	2346 NKOWANKOWA-B	RESIDENTIAL	0.0480	350 000	
NKOWANKOWA-B	00002347	00000	0000	NGOBENI ENGELINAH	2347 NKOWANKOWA-B	RESIDENTIAL	0.0480	350 000	
NKOWANKOWA-B	00002348	00000	0000	GREATER TZANEEN LOCAL MUNICIPALITY	2348 NKOWANKOWA-B	RESIDENTIAL	0.0000	350 000	
NKOWANKOWA-B	00002349	00000	0000	MAKHUBELE MFUNDHISI KENNETH	2349 NKOWANKOWA-B	RESIDENTIAL	0.0480	300 000	
NKOWANKOWA-B	00002350	00000	0000	MAKAMA MAKGABO JOHANNA	2350 NKOWANKOWA-B	RESIDENTIAL	0.0480	300 000	
NKOWANKOWA-B	00002351	00000	0000	SHIPALANA JAMES HLUPHEKA	2351 NKOWANKOWA-B	RESIDENTIAL	0.0480	300 000	
NKOWANKOWA-B	00002352	00000	0000	LETSOALO POPI JOHANNES	2352 NKOWANKOWA-B	RESIDENTIAL	0.0480	450 000	
NKOWANKOWA-B	00002353	00000	0000	S A HOME CONSTRUCTION CC	2353 NKOWANKOWA-B	RESIDENTIAL	0.0465	250 000	
NKOWANKOWA-B	00002357	00000	0000	MASHIMBYE RISIMATI ERIC	2357 NKOWANKOWA-B	RESIDENTIAL	0.0560	300 000	
NKOWANKOWA-B	00002358	00000	0000	MANZINI JIWANA REUBEN	2358 NKOWANKOWA-B	RESIDENTIAL	0.0560	400 000	
NKOWANKOWA-B	00002359	00000	0000	GREATER TZANEEN LOCAL MUNICIPALITY	2359 NKOWANKOWA-B	RESIDENTIAL	0.0000	250 000	
NKOWANKOWA-B	00002360	00000	0000	GREATER TZANEEN LOCAL MUNICIPALITY	2360 NKOWANKOWA-B	RESIDENTIAL	0.0000	250 000	
NKOWANKOWA-B	00002361	00000	0000	NKHWASHU MARIA ZANELE	2361 NKOWANKOWA-B	RESIDENTIAL	0.0560	300 000	
NKOWANKOWA-B	00002362	00000	0000	GREATER TZANEEN LOCAL MUNICIPALITY	2362 NKOWANKOWA-B	RESIDENTIAL	0.0000	300 000	
NKOWANKOWA-B	00002363	00000	0000	GREATER TZANEEN LOCAL MUNICIPALITY	2363 NKOWANKOWA-B	RESIDENTIAL	0.0000	150 000	
NKOWANKOWA-B	00002364	00000	0000	NGOBENI NTOMBIZODWA OUMA	2364 NKOWANKOWA-B	RESIDENTIAL	0.0560	350 000	
NKOWANKOWA-B	00002365	00000	0000	MASHABA KENNETH	2365 NKOWANKOWA-B	RESIDENTIAL	0.0560	250 000	
NKOWANKOWA-B	00002366	00000	0000	MABUNDA NANDZUMINI JOYCE	2366 NKOWANKOWA-B	RESIDENTIAL	0.0560	350 000	
NKOWANKOWA-B	00002367	00000	0000	GREATER TZANEEN LOCAL MUNICIPALITY	2367 NKOWANKOWA-B	RESIDENTIAL	0.0560	150 000	
NKOWANKOWA-B	00002368	00000	0000	GREATER TZANEEN LOCAL MUNICIPALITY	2368 NKOWANKOWA-B	RESIDENTIAL	0.0560	650 000	
NKOWANKOWA-B	00002369	00000	0000	GREATER TZANEEN LOCAL MUNICIPALITY	2369 NKOWANKOWA-B	RESIDENTIAL	0.0560	100 000	
NKOWANKOWA-B	00002370	00000	0000	GREATER TZANEEN LOCAL MUNICIPALITY	2370 NKOWANKOWA-B	RESIDENTIAL	0.0560	150 000	
NKOWANKOWA-B	00002371	00000	0000	SHINGANGE LORDWIN	2371 NKOWANKOWA-B	RESIDENTIAL	0.0560	350 000	
NKOWANKOWA-B	00002372	00000	0000	GREATER TZANEEN LOCAL MUNICIPALITY	2372 NKOWANKOWA-B	RELIGIOUS USE	0.0560	500 000	



GREATER TZANEEN LOCAL MUNICIPALITY

Valuation roll for the period 1 July 2013 - 30 June 2017



REGISTERED OR OTHER DESCRIPTION OF THE PROPERTY				FULL NAMES OF OWNER(S)	CATEGORY DETERMINED IN TERMS OF SECTION 8 OF THE ACT	PHYSICAL ADDRESS OF THE PROPERTY	EXTENT OF THE PROPERTY (H)	MARKET VALUE OF THE PROPERTY	REMARKS
SUBURB	ERFNR	PORTION	UNIT						
NKOWANKOWA-B	00002374	00000	0000	VUMA JOHN FANIFELE	2374 NKOWANKOWA-B	RESIDENTIAL	0.0600	350 000	
NKOWANKOWA-B	00002375	00000	0000	NGOBENI MARIA GABAZA	2375 NKOWANKOWA-B	RESIDENTIAL	0.0600	550 000	
NKOWANKOWA-B	00002376	00000	0000	BALOI NDABASE GRACE	2376 NKOWANKOWA-B	RESIDENTIAL	0.0535	380 000	
NKOWANKOWA-B	00002377	00000	0000	MODIKE JONES AMON	2377 NKOWANKOWA-B	RESIDENTIAL	0.0560	300 000	
NKOWANKOWA-B	00002378	00000	0000	SHIKWAMBANA DEREKA COLBERT	2378 NKOWANKOWA-B	RESIDENTIAL	0.0560	450 000	
NKOWANKOWA-B	00002379	00000	0000	MASHELE NGHUALUNGHWALU SIMON	2379 NKOWANKOWA-B	RESIDENTIAL	0.0560	350 000	
NKOWANKOWA-B	00002380	00000	0000	GREATER TZANEEN LOCAL MUNICIPALITY	2380 NKOWANKOWA-B	RESIDENTIAL	0.0560	150 000	
NKOWANKOWA-B	00002381	00000	0000	GREATER TZANEEN LOCAL MUNICIPALITY	2381 NKOWANKOWA-B	RESIDENTIAL	0.0560	150 000	
NKOWANKOWA-B	00002382	00000	0000	GREATER TZANEEN LOCAL MUNICIPALITY	2382 NKOWANKOWA-B	RESIDENTIAL	0.0560	100 000	
NKOWANKOWA-B	00002383	00000	0000	GREATER TZANEEN LOCAL MUNICIPALITY	2383 NKOWANKOWA-B	RESIDENTIAL	0.0560	150 000	
NKOWANKOWA-B	00002384	00000	0000	GREATER TZANEEN LOCAL MUNICIPALITY	2384 NKOWANKOWA-B	RESIDENTIAL	0.0560	150 000	
NKOWANKOWA-B	00002385	00000	0000	RIKHOTSO MAUREEN NKHENSANI	2385 NKOWANKOWA-B	RESIDENTIAL	0.0560	500 000	
NKOWANKOWA-B	00002386	00000	0000	GREATER TZANEEN LOCAL MUNICIPALITY	2386 NKOWANKOWA-B	RESIDENTIAL	0.0560	250 000	
NKOWANKOWA-B	00002387	00000	0000	GREATER TZANEEN LOCAL MUNICIPALITY	2387 NKOWANKOWA-B	RESIDENTIAL	0.0560	180 000	
NKOWANKOWA-B	00002388	00000	0000	NGOBENI GERMAN FOFOZA	2388 NKOWANKOWA-B	RESIDENTIAL	0.0560	450 000	
NKOWANKOWA-B	00002389	00000	0000	GREATER TZANEEN LOCAL MUNICIPALITY	2389 NKOWANKOWA-B	RESIDENTIAL	0.0560	300 000	
NKOWANKOWA-B	00002390	00000	0000	GREATER TZANEEN LOCAL MUNICIPALITY	2390 NKOWANKOWA-B	RESIDENTIAL	0.0560	150 000	
NKOWANKOWA-B	00002391	00000	0000	GREATER TZANEEN LOCAL MUNICIPALITY	2391 NKOWANKOWA-B	RESIDENTIAL	0.0560	300 000	
NKOWANKOWA-B	00002394	00000	0000	MAGORO MAKLOBE RUFFAT	2394 NKOWANKOWA-B	RESIDENTIAL	0.0560	500 000	
NKOWANKOWA-B	00002395	00000	0000	GREATER TZANEEN LOCAL MUNICIPALITY	2395 NKOWANKOWA-B	RESIDENTIAL	0.0000	100 000	
NKOWANKOWA-B	00002396	00000	0000	GREATER TZANEEN LOCAL MUNICIPALITY	2396 NKOWANKOWA-B	RESIDENTIAL	0.0000	200 000	
NKOWANKOWA-B	00002397	00000	0000	GREATER TZANEEN LOCAL MUNICIPALITY	2397 NKOWANKOWA-B	RESIDENTIAL	0.0000	200 000	
NKOWANKOWA-B	00002398	00000	0000	GREATER TZANEEN LOCAL MUNICIPALITY	2398 NKOWANKOWA-B	RESIDENTIAL	0.0560	250 000	
NKOWANKOWA-B	00002399	00000	0000	GREATER TZANEEN LOCAL MUNICIPALITY	2399 NKOWANKOWA-B	RESIDENTIAL	0.0560	200 000	
NKOWANKOWA-B	00002400	00000	0000	GREATER TZANEEN LOCAL MUNICIPALITY	2400 NKOWANKOWA-B	RESIDENTIAL	0.0000	250 000	
NKOWANKOWA-B	00002401	00000	0000	SETHOLE MOHALE VORSTER	2401 NKOWANKOWA-B	RESIDENTIAL	0.0560	450 000	
NKOWANKOWA-B	00002402	00000	0000	GREATER TZANEEN LOCAL MUNICIPALITY	2402 NKOWANKOWA-B	RESIDENTIAL	0.0560	250 000	
NKOWANKOWA-B	00002403	00000	0000	GREATER TZANEEN LOCAL MUNICIPALITY	2403 NKOWANKOWA-B	RESIDENTIAL	0.0560	180 000	
NKOWANKOWA-B	00002404	00000	0000	GREATER TZANEEN LOCAL MUNICIPALITY	2404 NKOWANKOWA-B	RESIDENTIAL	0.0560	180 000	
NKOWANKOWA-B	00002405	00000	0000	GREATER TZANEEN LOCAL MUNICIPALITY	2405 NKOWANKOWA-B	RESIDENTIAL	0.0560	180 000	
NKOWANKOWA-B	00002406	00000	0000	MASHELE MARGRETH NWA-NYAKAZA	2406 NKOWANKOWA-B	RESIDENTIAL	0.0560	300 000	
NKOWANKOWA-B	00002407	00000	0000	GREATER TZANEEN LOCAL MUNICIPALITY	2407 NKOWANKOWA-B	RESIDENTIAL	0.0560	500 000	
NKOWANKOWA-B	00002408	00000	0000	GREATER TZANEEN LOCAL MUNICIPALITY	2408 NKOWANKOWA-B	RESIDENTIAL	0.0560	250 000	
NKOWANKOWA-B	00002409	00000	0000	GREATER TZANEEN LOCAL MUNICIPALITY	2409 NKOWANKOWA-B	RESIDENTIAL	0.0560	600 000	
NKOWANKOWA-B	00002410	00000	0000	GREATER TZANEEN LOCAL MUNICIPALITY	2410 NKOWANKOWA-B	RESIDENTIAL	0.0560	160 000	
NKOWANKOWA-B	00002411	00000	0000	GREATER TZANEEN LOCAL MUNICIPALITY	2411 NKOWANKOWA-B	RESIDENTIAL	0.0560	200 000	
NKOWANKOWA-B	00002412	00000	0000	GREATER TZANEEN LOCAL MUNICIPALITY	2412 NKOWANKOWA-B	RESIDENTIAL	0.0560	200 000	
NKOWANKOWA-B	00002413	00000	0000	GREATER TZANEEN LOCAL MUNICIPALITY	2413 NKOWANKOWA-B	RESIDENTIAL	0.0560	400 000	
NKOWANKOWA-B	00002414	00000	0000	GREATER TZANEEN LOCAL MUNICIPALITY	2414 NKOWANKOWA-B	RESIDENTIAL	0.0560	100 000	
NKOWANKOWA-B	00002415	00000	0000	GREATER TZANEEN LOCAL MUNICIPALITY	2415 NKOWANKOWA-B	RESIDENTIAL	0.0560	150 000	



GREATER TZANEEN LOCAL MUNICIPALITY

Valuation roll for the period 1 July 2013 - 30 June 2017



REGISTERED OR OTHER DESCRIPTION OF THE PROPERTY				FULL NAMES OF OWNER(S)	CATEGORY DETERMINED IN TERMS OF SECTION 8 OF THE ACT	PHYSICAL ADDRESS OF THE PROPERTY	EXTENT OF THE PROPERTY (H)	MARKET VALUE OF THE PROPERTY	REMARKS
SUBURB	ERFNR	PORTION	UNIT						
NKOWANKOWA-B	00002416	00000	0000	GREATER TZANEEN LOCAL MUNICIPALITY	2416 NKOWANKOWA-B	RESIDENTIAL	0.0560	150 000	
NKOWANKOWA-B	00002417	00000	0000	NUKERI FUMANI ANDREW	2417 NKOWANKOWA-B	RESIDENTIAL	0.0560	350 000	
NKOWANKOWA-B	00002419	00000	0000	MBUNGANI RISENGA LORDWISH	2419 NKOWANKOWA-B	RESIDENTIAL	0.0687	300 000	
NKOWANKOWA-B	00002420	00000	0000	KOHOZA NWAMASHELE JENEPEH	2420 NKOWANKOWA-B	RESIDENTIAL	0.0687	100 000	
NKOWANKOWA-B	00002421	00000	0000	GREATER TZANEEN LOCAL MUNICIPALITY	2421 NKOWANKOWA-B	RESIDENTIAL	0.0560	200 000	
NKOWANKOWA-B	00002422	00000	0000	GREATER TZANEEN LOCAL MUNICIPALITY	2422 NKOWANKOWA-B	RESIDENTIAL	0.0560	500 000	
NKOWANKOWA-B	00002423	00000	0000	GREATER TZANEEN LOCAL MUNICIPALITY	2423 NKOWANKOWA-B	RESIDENTIAL	0.0560	100 000	
NKOWANKOWA-B	00002424	00000	0000	MHLONGO ENIA	2424 NKOWANKOWA-B	RESIDENTIAL	0.0560	400 000	
NKOWANKOWA-B	00002425	00000	0000	GREATER TZANEEN LOCAL MUNICIPALITY	2425 NKOWANKOWA-B	RESIDENTIAL	0.0560	150 000	
NKOWANKOWA-B	00002426	00000	0000	GREATER TZANEEN LOCAL MUNICIPALITY	2426 NKOWANKOWA-B	RESIDENTIAL	0.0560	150 000	
NKOWANKOWA-B	00002427	00000	0000	GREATER TZANEEN LOCAL MUNICIPALITY	2427 NKOWANKOWA-B	RESIDENTIAL	0.0560	150 000	
NKOWANKOWA-B	00002428	00000	0000	GREATER TZANEEN LOCAL MUNICIPALITY	2428 NKOWANKOWA-B	RESIDENTIAL	0.0560	200 000	
NKOWANKOWA-B	00002429	00000	0000	MANDLAZI RHULANI CLIFFORD	2429 NKOWANKOWA-B	RESIDENTIAL	0.0560	360 000	
NKOWANKOWA-B	00002430	00000	0000	GREATER TZANEEN LOCAL MUNICIPALITY	2430 NKOWANKOWA-B	RESIDENTIAL	0.0560	180 000	
NKOWANKOWA-B	00002431	00000	0000	GREATER TZANEEN LOCAL MUNICIPALITY	2431 NKOWANKOWA-B	RESIDENTIAL	0.0560	150 000	
NKOWANKOWA-B	00002432	00000	0000	GREATER TZANEEN LOCAL MUNICIPALITY	2432 NKOWANKOWA-B	RESIDENTIAL	0.0560	130 000	
NKOWANKOWA-B	00002433	00000	0000	GREATER TZANEEN LOCAL MUNICIPALITY	2433 NKOWANKOWA-B	RESIDENTIAL	0.0560	350 000	
NKOWANKOWA-B	00002434	00000	0000	GREATER TZANEEN LOCAL MUNICIPALITY	2434 NKOWANKOWA-B	RESIDENTIAL	0.0560	150 000	
NKOWANKOWA-B	00002435	00000	0000	GREATER TZANEEN LOCAL MUNICIPALITY	2435 NKOWANKOWA-B	RESIDENTIAL	0.0560	650 000	
NKOWANKOWA-B	00002436	00000	0000	GREATER TZANEEN LOCAL MUNICIPALITY	2436 NKOWANKOWA-B	RESIDENTIAL	0.0560	200 000	
NKOWANKOWA-B	00002437	00000	0000	GREATER TZANEEN LOCAL MUNICIPALITY	2437 NKOWANKOWA-B	RESIDENTIAL	0.0560	180 000	
NKOWANKOWA-B	00002438	00000	0000	GREATER TZANEEN LOCAL MUNICIPALITY	2438 NKOWANKOWA-B	RESIDENTIAL	0.0560	600 000	
NKOWANKOWA-B	00002439	00000	0000	GREATER TZANEEN LOCAL MUNICIPALITY	2439 NKOWANKOWA-B	RESIDENTIAL	0.0000	360 000	
NKOWANKOWA-B	00002440	00000	0000	GREATER TZANEEN LOCAL MUNICIPALITY	2440 NKOWANKOWA-B	RESIDENTIAL	0.0000	150 000	
NKOWANKOWA-B	00002441	00000	0000	MORABA MATHODI SALOME	2441 NKOWANKOWA-B	RESIDENTIAL	0.0560	200 000	
NKOWANKOWA-B	00002442	00000	0000	GREATER TZANEEN LOCAL MUNICIPALITY	2442 NKOWANKOWA-B	RESIDENTIAL	0.0000	150 000	
NKOWANKOWA-B	00002443	00000	0000	GREATER TZANEEN LOCAL MUNICIPALITY	2443 NKOWANKOWA-B	RESIDENTIAL	0.0000	200 000	
NKOWANKOWA-B	00002444	00000	0000	MKANSI THOMAS HOXANI	2444 NKOWANKOWA-B	RESIDENTIAL	0.0463	450 000	
NKOWANKOWA-B	00002445	00000	0000	MATHEBULA YORLAND MAKHANANI	2445 NKOWANKOWA-B	RESIDENTIAL	0.0520	400 000	
NKOWANKOWA-B	00002446	00000	0000	MASHELE MABOKO ROBERT	2446 NKOWANKOWA-B	RESIDENTIAL	0.0520	350 000	
NKOWANKOWA-B	00002447	00000	0000	MBOWENI NKATEKO	2447 NKOWANKOWA-B	RESIDENTIAL	0.0520	400 000	
NKOWANKOWA-B	00002448	00000	0000	MPENYANA EDWIN	2448 NKOWANKOWA-B	RESIDENTIAL	0.0520	300 000	
NKOWANKOWA-B	00002449	00000	0000	MUSHWANA LOLO PHINEAS	2449 NKOWANKOWA-B	RESIDENTIAL	0.0520	300 000	
NKOWANKOWA-B	00002450	00000	0000	MAKWALA KELEBOGILE PRECIOUS	2450 NKOWANKOWA-B	RESIDENTIAL	0.0520	380 000	
NKOWANKOWA-B	00002451	00000	0000	MATHYE TSAKANI JOYCE	2451 NKOWANKOWA-B	RESIDENTIAL	0.0520	200 000	
NKOWANKOWA-B	00002452	00000	0000	MKHWAWANI TSHIKANI ELFAS	2452 NKOWANKOWA-B	RESIDENTIAL	0.0520	300 000	
NKOWANKOWA-B	00002453	00000	0000	MUKHONASI TIVEKA	2453 NKOWANKOWA-B	RESIDENTIAL	0.0520	250 000	
NKOWANKOWA-B	00002454	00000	0000	MASHELE SOLOMON JACK	2454 NKOWANKOWA-B	RESIDENTIAL	0.0520	450 000	
NKOWANKOWA-B	00002455	00000	0000	MASHELE VIOLET NGWAMADUKU	2455 NKOWANKOWA-B	RESIDENTIAL	0.0520	200 000	
NKOWANKOWA-B	00002456	00000	0000	MOLOKWANE MAKOMA JANET	2456 NKOWANKOWA-B	RESIDENTIAL	0.0520	400 000	



GREATER TZANEEN LOCAL MUNICIPALITY

Valuation roll for the period 1 July 2013 - 30 June 2017



REGISTERED OR OTHER DESCRIPTION OF THE PROPERTY				FULL NAMES OF OWNER(S)	CATEGORY DETERMINED IN TERMS OF SECTION 8 OF THE ACT	PHYSICAL ADDRESS OF THE PROPERTY	EXTENT OF THE PROPERTY (H)	MARKET VALUE OF THE PROPERTY	REMARKS
SUBURB	ERFNR	PORTION	UNIT						
NKOWANKOWA-B	00002457	00000	0000	MALULEKE MAMAKHOSI MABEL	2457 NKOWANKOWA-B	RESIDENTIAL	0.0520	400 000	
NKOWANKOWA-B	00002458	00000	0000	NGOBENI LORRAINE BONGANI	2458 NKOWANKOWA-B	RESIDENTIAL	0.0520	650 000	
NKOWANKOWA-B	00002459	00000	0000	GREATER TZANEEN LOCAL MUNICIPALITY	2459 NKOWANKOWA-B	RESIDENTIAL	0.0000	300 000	
NKOWANKOWA-B	00002460	00000	0000	GREATER TZANEEN LOCAL MUNICIPALITY	2460 NKOWANKOWA-B	RESIDENTIAL	0.0000	350 000	
NKOWANKOWA-B	00002461	00000	0000	NGOBENI SHALATI LILLIAN	2461 NKOWANKOWA-B	VACANT RESIDENTIAL	0.0478	90 000	
NKOWANKOWA-B	00002462	00000	0000	NDLHOVU CASWELL	2462 NKOWANKOWA-B	VACANT RESIDENTIAL	0.0478	90 000	
NKOWANKOWA-B	00002463	00000	0000	RIKHOTHO RIPATHU MACK	2463 NKOWANKOWA-B	RESIDENTIAL	0.0478	250 000	
NKOWANKOWA-B	00002464	00000	0000	MTSENGA TICHARA MACKSON	2464 NKOWANKOWA-B	VACANT RESIDENTIAL	0.0478	90 000	
NKOWANKOWA-B	00002465	00000	0000	DIKOLOBE JOHANNES	2465 NKOWANKOWA-B	RESIDENTIAL	0.0478	350 000	
NKOWANKOWA-B	00002466	00000	0000	PHAKULA MTHABINI IRENE	2466 NKOWANKOWA-B	RESIDENTIAL	0.0478	200 000	
NKOWANKOWA-B	00002467	00000	0000	MAFUMO MAX GEZANI	2467 NKOWANKOWA-B	RESIDENTIAL	0.0478	400 000	
NKOWANKOWA-B	00002468	00000	0000	MAAKE MATOME JOHN	2468 NKOWANKOWA-B	RESIDENTIAL	0.0478	350 000	
NKOWANKOWA-B	00002469	00000	0000	MACHEKE TSHIKANI JAN	2469 NKOWANKOWA-B	RESIDENTIAL	0.0478	300 000	
NKOWANKOWA-B	00002470	00000	0000	MHLONGO MPETANE MACK	2470 NKOWANKOWA-B	RESIDENTIAL	0.0478	250 000	
NKOWANKOWA-B	00002471	00000	0000	HLATHI VALLERIE NOMASONTO	2471 NKOWANKOWA-B	RESIDENTIAL	0.0478	300 000	
NKOWANKOWA-B	00002472	00000	0000	MOTUPA MATLOWE OLGA	2472 NKOWANKOWA-B	RESIDENTIAL	0.0478	300 000	
NKOWANKOWA-B	00002473	00000	0000	ROOYEN NWAMETSI ESELINA VAN	2473 NKOWANKOWA-B	RESIDENTIAL	0.0478	200 000	
NKOWANKOWA-B	00002474	00000	0000	NGOBENI CHARLOTTE THANDI	2474 NKOWANKOWA-B	RESIDENTIAL	0.0548	500 000	
NKOWANKOWA-B	00002475	00000	0000	MKHAWANA EVELYN	2475 NKOWANKOWA-B	RESIDENTIAL	0.0555	450 000	
NKOWANKOWA-B	00002476	00000	0000	RIKHOTSO TSAKANI CHRISTINAH	2476 NKOWANKOWA-B	RESIDENTIAL	0.0662	450 000	
NKOWANKOWA-B	00002477	00000	0000	NCHA PRIVATE NKADIMENE	2477 NKOWANKOWA-B	RESIDENTIAL	0.0670	350 000	
NKOWANKOWA-B	00002478	00000	0000	SHIKWAMBANA GABAZA DOLLAR	2478 NKOWANKOWA-B	RESIDENTIAL	0.0536	350 000	
NKOWANKOWA-B	00002479	00000	0000	NGOBENI MAGAZINE WILSON	2479 NKOWANKOWA-B	RESIDENTIAL	0.0536	300 000	
NKOWANKOWA-B	00002480	00000	0000	MATHEBULA SAMU JOHN	2480 NKOWANKOWA-B	RESIDENTIAL	0.0536	450 000	
NKOWANKOWA-B	00002481	00000	0000	KGOHLOANE MOKGADI DOLLY	2481 NKOWANKOWA-B	RESIDENTIAL	0.0536	350 000	
NKOWANKOWA-B	00002482	00000	0000	MATHEBULA MOSODWANE THOMPSON	2482 NKOWANKOWA-B	RESIDENTIAL	0.0536	100 000	
NKOWANKOWA-B	00002483	00000	0000	MONGWE SAMUEL	2483 NKOWANKOWA-B	RESIDENTIAL	0.0536	350 000	
NKOWANKOWA-B	00002484	00000	0000	MBOWENI MUHLOTI MERCY	2484 NKOWANKOWA-B	RESIDENTIAL	0.0536	300 000	
NKOWANKOWA-B	00002485	00000	0000	MASHELE MZILELA THOMAS	2485 NKOWANKOWA-B	RESIDENTIAL	0.0536	500 000	
NKOWANKOWA-B	00002486	00000	0000	MAVULWANA TORENCE GEZANA	2486 NKOWANKOWA-B	RESIDENTIAL	0.0536	480 000	
NKOWANKOWA-B	00002487	00000	0000	SHIKWAMBANA REBECCA	2487 NKOWANKOWA-B	RESIDENTIAL	0.0536	300 000	
NKOWANKOWA-B	00002488	00000	0000	CHAUKE TINYIKO JOYCE	2488 NKOWANKOWA-B	RESIDENTIAL	0.0536	220 000	
NKOWANKOWA-B	00002489	00000	0000	MATHEBULA TINTSWALO DAINA	2489 NKOWANKOWA-B	RESIDENTIAL	0.0536	280 000	
NKOWANKOWA-B	00002490	00000	0000	BANYINI SOLOMON	2490 NKOWANKOWA-B	RESIDENTIAL	0.0670	350 000	
NKOWANKOWA-B	00002491	00000	0000	MNISI FANTJIE AMOS	2491 NKOWANKOWA-B	RESIDENTIAL	0.0583	200 000	
NKOWANKOWA-B	00002498	00000	0000	MAVULWANA WINTER MAGEZI	2498 NKOWANKOWA-B	RESIDENTIAL	0.0536	450 000	
NKOWANKOWA-B	00002499	00000	0000	MTILENE RHEILA VIRGINIA	2499 NKOWANKOWA-B	RESIDENTIAL	0.0536	300 000	
NKOWANKOWA-B	00002500	00000	0000	NKANYANE MARIA XIPHEPHANI	2500 NKOWANKOWA-B	RESIDENTIAL	0.0536	200 000	
NKOWANKOWA-B	00002501	00000	0000	MKANSI MZONDWANI PRINCE	2501 NKOWANKOWA-B	RESIDENTIAL	0.0536	300 000	
NKOWANKOWA-B	00002502	00000	0000	SHIKWAMBANE MBITSINI ROSINA	2502 NKOWANKOWA-B	RESIDENTIAL	0.0536	350 000	



GREATER TZANEEN LOCAL MUNICIPALITY

Valuation roll for the period 1 July 2013 - 30 June 2017



REGISTERED OR OTHER DESCRIPTION OF THE PROPERTY				FULL NAMES OF OWNER(S)	CATEGORY DETERMINED IN TERMS OF SECTION 8 OF THE ACT	PHYSICAL ADDRESS OF THE PROPERTY	EXTENT OF THE PROPERTY (H)	MARKET VALUE OF THE PROPERTY	REMARKS
SUBURB	ERFNR	PORTION	UNIT						
NKOWANKOWA-B	00002503	00000	0000	MUKHARI SHIKUME JACKSON	2503 NKOWANKOWA-B	RESIDENTIAL	0.0536	100 000	
NKOWANKOWA-B	00002504	00000	0000	NKUNA MARGARET	2504 NKOWANKOWA-B	RESIDENTIAL	0.0536	450 000	
NKOWANKOWA-B	00002505	00000	0000	MAMETJA SHIKWANE SURGEONE	2505 NKOWANKOWA-B	RESIDENTIAL	0.0536	350 000	
NKOWANKOWA-B	00002506	00000	0000	MALATJIE MOSEBUDE GLORIA	2506 NKOWANKOWA-B	RESIDENTIAL	0.0536	100 000	
NKOWANKOWA-B	00002507	00000	0000	MHLONGO LINDAH TSAKANI	2507 NKOWANKOWA-B	RESIDENTIAL	0.0670	200 000	
NKOWANKOWA-B	00002508	00000	0000	NKHWASHU NOMSA NKHENSANI	2508 NKOWANKOWA-B	RESIDENTIAL	0.0672	300 000	
NKOWANKOWA-B	00002509	00000	0000	GREATER TZANEEN LOCAL MUNICIPALITY	2509 NKOWANKOWA-B	RESIDENTIAL	0.0000	650 000	
NKOWANKOWA-B	00002510	00000	0000	SHINGANGE MARY SHALATI	2510 NKOWANKOWA-B	RESIDENTIAL	0.0457	250 000	
NKOWANKOWA-B	00002511	00000	0000	MBHALATI NWAMETANA ANNAH	2511 NKOWANKOWA-B	RESIDENTIAL	0.0455	300 000	
NKOWANKOWA-B	00002512	00000	0000	MBHALATI PETER NGHOVEZA	2512 NKOWANKOWA-B	RESIDENTIAL	0.0531	350 000	
NKOWANKOWA-B	00002513	00000	0000	PILUSA MATOME TYNOSÉ	2513 NKOWANKOWA-B	RESIDENTIAL	0.0531	300 000	
NKOWANKOWA-B	00002514	00000	0000	RIKHOSTO MUJAJI TSATSAWAHI	2514 NKOWANKOWA-B	RESIDENTIAL	0.0531	300 000	
NKOWANKOWA-B	00002515	00000	0000	MATHEBULA RAMASELE JOYCE	2515 NKOWANKOWA-B	RESIDENTIAL	0.0531	250 000	
NKOWANKOWA-B	00002516	00000	0000	SHIKWAMBANA MTSWENYANA AUBREY	2516 NKOWANKOWA-B	RESIDENTIAL	0.0531	650 000	
NKOWANKOWA-B	00002517	00000	0000	DZAGA ASWIFANELI MERCY	2517 NKOWANKOWA-B	RESIDENTIAL	0.0531	200 000	
NKOWANKOWA-B	00002518	00000	0000	MKANSI MICHAEL SIBUSISO	2518 NKOWANKOWA-B	RESIDENTIAL	0.0531	200 000	
NKOWANKOWA-B	00002519	00000	0000	BLESSIE STEPHEN	2519 NKOWANKOWA-B	RESIDENTIAL	0.0531	200 000	
NKOWANKOWA-B	00002522	00000	0000	GREATER TZANEEN LOCAL MUNICIPALITY	2522 NKOWANKOWA-B	RESIDENTIAL	0.0531	200 000	
NKOWANKOWA-B	00002523	00000	0000	MTHEMBI JEFREY KHAZAMULA	2523 NKOWANKOWA-B	RESIDENTIAL	0.0531	600 000	
NKOWANKOWA-B	00002524	00000	0000	SHIKWAMBANE SHADRACK YINGWANE	2524 NKOWANKOWA-B	RESIDENTIAL	0.0531	450 000	
NKOWANKOWA-B	00002525	00000	0000	NKUNA ROBERT	2525 NKOWANKOWA-B	RESIDENTIAL	0.0531	400 000	
NKOWANKOWA-B	00002526	00000	0000	MASHELE XISIWANA NORAH	2526 NKOWANKOWA-B	RESIDENTIAL	0.0531	400 000	
NKOWANKOWA-B	00002527	00000	0000	NDOU THAMBI THOMAS	2527 NKOWANKOWA-B	RESIDENTIAL	0.0531	250 000	
NKOWANKOWA-B	00002528	00000	0000	HLUNYWANI HLEKANI VIRGINIA	2528 NKOWANKOWA-B	RESIDENTIAL	0.0531	250 000	
NKOWANKOWA-B	00002529	00000	0000	RIKHOTSO MDAVAZI EVELYN	2529 NKOWANKOWA-B	RESIDENTIAL	0.0531	130 000	
NKOWANKOWA-B	00002530	00000	0000	SHILUVANA ONICAH KHATAZA	2530 NKOWANKOWA-B	RESIDENTIAL	0.0537	200 000	
NKOWANKOWA-B	00002531	00000	0000	SHIMANGE TSAKANI MAVIS	2531 NKOWANKOWA-B	RESIDENTIAL	0.0528	250 000	
NKOWANKOWA-B	00002532	00000	0000	MONDHLANE EDUARDO SALAZAR	2532 NKOWANKOWA-B	RESIDENTIAL	0.0522	300 000	
NKOWANKOWA-B	00002533	00000	0000	RABOTHATA NURSE	2533 NKOWANKOWA-B	RESIDENTIAL	0.0600	300 000	
NKOWANKOWA-B	00002534	00000	0000	KHUMALO DONALD HETRICK	2534 NKOWANKOWA-B	RESIDENTIAL	0.0560	360 000	
NKOWANKOWA-B	00002535	00000	0000	MALUNGANI EPHRAIM ABEL	2535 NKOWANKOWA-B	RESIDENTIAL	0.0470	300 000	
NKOWANKOWA-B	00002536	00000	0000	MONGWE DEBRA SIBONGILE	2536 NKOWANKOWA-B	RESIDENTIAL	0.0481	350 000	
NKOWANKOWA-B	00002537	00000	0000	MAWILA NWANKANDE MAGGIE	2537 NKOWANKOWA-B	RESIDENTIAL	0.0480	100 000	
NKOWANKOWA-B	00002538	00000	0000	NKUNA LEONARD FREDDY	2538 NKOWANKOWA-B	RESIDENTIAL	0.0480	380 000	
NKOWANKOWA-B	00002539	00000	0000	SIWELA MOTOKWA JANE	2539 NKOWANKOWA-B	RESIDENTIAL	0.0543	150 000	
NKOWANKOWA-B	00002540	00000	0000	MABUNDA NWAZIMENI LILLY	2540 NKOWANKOWA-B	RESIDENTIAL	0.0480	280 000	
NKOWANKOWA-B	00002541	00000	0000	MATLHANE TShePO DANIEL	2541 NKOWANKOWA-B	RESIDENTIAL	0.0480	320 000	
NKOWANKOWA-B	00002542	00000	0000	VUMBANI GRACE	2542 NKOWANKOWA-B	RESIDENTIAL	0.0480	100 000	
NKOWANKOWA-B	00002543	00000	0000	NDALA NKIYASI SECILINA	2543 NKOWANKOWA-B	RESIDENTIAL	0.0480	160 000	
NKOWANKOWA-B	00002544	00000	0000	RIKHOTSO KATE MODJADJI	2544 NKOWANKOWA-B	RESIDENTIAL	0.0600	290 000	



GREATER TZANEEN LOCAL MUNICIPALITY

Valuation roll for the period 1 July 2013 - 30 June 2017



REGISTERED OR OTHER DESCRIPTION OF THE PROPERTY				FULL NAMES OF OWNER(S)	CATEGORY DETERMINED IN TERMS OF SECTION 8 OF THE ACT	PHYSICAL ADDRESS OF THE PROPERTY	EXTENT OF THE PROPERTY (H)	MARKET VALUE OF THE PROPERTY	REMARKS
SUBURB	ERFNR	PORTION	UNIT						
NKOWANKOWA-B	00002545	00000	0000	MATHONSI MAGEZA FRIDAY	2545 NKOWANKOWA-B	RESIDENTIAL	0.0691	170 000	
NKOWANKOWA-B	00002546	00000	0000	NKHWASHU JAMES MAJUDA	2546 NKOWANKOWA-B	RESIDENTIAL	0.0551	500 000	
NKOWANKOWA-B	00002547	00000	0000	NOGIYELA TSAKANI VIOLET	2547 NKOWANKOWA-B	RESIDENTIAL	0.0551	180 000	
NKOWANKOWA-B	00002548	00000	0000	SHIPALANA GABAZA SANNIE	2548 NKOWANKOWA-B	RESIDENTIAL	0.0493	350 000	
NKOWANKOWA-B	00002549	00000	0000	MUTSENGA MPHEPHU NYANISI	2549 NKOWANKOWA-B	RESIDENTIAL	0.0480	180 000	
NKOWANKOWA-B	00002550	00000	0000	DHLIWAYO JOSEFANA ELUJAH	2550 NKOWANKOWA-B	RESIDENTIAL	0.0480	280 000	
NKOWANKOWA-B	00002551	00000	0000	HLANGWANE JAMELA JANE	2551 NKOWANKOWA-B	RESIDENTIAL	0.0480	430 000	
NKOWANKOWA-B	00002552	00000	0000	MOTLOUNG MUKODELELI JOSEPHINA	2552 NKOWANKOWA-B	RESIDENTIAL	0.0480	80 000	
NKOWANKOWA-B	00002553	00000	0000	BALOYI BEAUTY ANNA	2553 NKOWANKOWA-B	RESIDENTIAL	0.0630	120 000	
NKOWANKOWA-B	00002554	00000	0000	MISOLA GRACE MAMITUA	2554 NKOWANKOWA-B	RESIDENTIAL	0.0651	470 000	
NKOWANKOWA-B	00002555	00000	0000	HLUNGWANI SANNIE	2555 NKOWANKOWA-B	RESIDENTIAL	0.0522	250 000	
NKOWANKOWA-B	00002556	00000	0000	KHOSA KHAZAMULA MILLION	2556 NKOWANKOWA-B	RESIDENTIAL	0.0522	300 000	
NKOWANKOWA-B	00002557	00000	0000	MAPONYA LEBEKO VALLEY	2557 NKOWANKOWA-B	RESIDENTIAL	0.0755	450 000	
NKOWANKOWA-B	00002558	00000	0000	BALOYI KHAZENI JACK	2558 NKOWANKOWA-B	RESIDENTIAL	0.0470	150 000	
NKOWANKOWA-B	00002559	00000	0000	MABUNDA MAYINA MARIA	2559 NKOWANKOWA-B	RESIDENTIAL	0.0468	370 000	
NKOWANKOWA-B	00002560	00000	0000	MASHELE MUNWINI JOHN	2560 NKOWANKOWA-B	RESIDENTIAL	0.0483	450 000	
NKOWANKOWA-B	00002561	00000	0000	MAVUNDZA NONKULULEKO ROSE	2561 NKOWANKOWA-B	RESIDENTIAL	0.0515	380 000	
NKOWANKOWA-B	00002562	00000	0000	GREATER TZANEEN LOCAL MUNICIPALITY	2562 NKOWANKOWA-B	RESIDENTIAL	0.0000	200 000	
NKOWANKOWA-B	00002563	00000	0000	BALOYI NWAKHADA RICHARD	2563 NKOWANKOWA-B	RESIDENTIAL	0.0620	180 000	
NKOWANKOWA-B	00002564	00000	0000	GABAZA BILL THANDI	2564 NKOWANKOWA-B	RESIDENTIAL	0.0517	270 000	
NKOWANKOWA-B	00002565	00000	0000	MBEDHLI DAVID	2565 NKOWANKOWA-B	RESIDENTIAL	0.0517	400 000	
NKOWANKOWA-B	00002566	00000	0000	MBHOMBI SOLOMON	2566 NKOWANKOWA-B	RESIDENTIAL	0.0517	550 000	
NKOWANKOWA-B	00002567	00000	0000	MTILENI MISAVENI JANE	2567 NKOWANKOWA-B	RESIDENTIAL	0.0517	350 000	
NKOWANKOWA-B	00002568	00000	0000	GREATER TZANEEN LOCAL MUNICIPALITY	2568 NKOWANKOWA-B	RESIDENTIAL	0.0000	500 000	
NKOWANKOWA-B	00002569	00000	0000	MAAKE RONALD	2569 NKOWANKOWA-B	RESIDENTIAL	0.0548	600 000	
NKOWANKOWA-B	00002570	00000	0000	NDLOVU VUSIWANA ELIZABETH	2570 NKOWANKOWA-B	RESIDENTIAL	0.0495	500 000	
NKOWANKOWA-B	00002571	00000	0000	KHOSA MIHLAYA	2571 NKOWANKOWA-B	RESIDENTIAL	0.0517	300 000	
NKOWANKOWA-B	00002572	00000	0000	POPI MTSHASANA ELISA	2572 NKOWANKOWA-B	RESIDENTIAL	0.0517	200 000	
NKOWANKOWA-B	00002573	00000	0000	BALOYI DAVID HLUPHEKA	2573 NKOWANKOWA-B	RESIDENTIAL	0.0517	270 000	
NKOWANKOWA-B	00002574	00000	0000	MBOWENI LILIZELA EDDY	2574 NKOWANKOWA-B	RESIDENTIAL	0.0517	300 000	
NKOWANKOWA-B	00002575	00000	0000	MADYISAMBITSI WILSON VUMBA	2575 NKOWANKOWA-B	RESIDENTIAL	0.0517	270 000	
NKOWANKOWA-B	00002576	00000	0000	GREATER TZANEEN LOCAL MUNICIPALITY	2576 NKOWANKOWA-B	RESIDENTIAL	0.0000	200 000	
NKOWANKOWA-B	00002577	00000	0000	GREATER TZANEEN LOCAL MUNICIPALITY	2577 NKOWANKOWA-B	RESIDENTIAL	0.0000	200 000	
NKOWANKOWA-B	00002578	00000	0000	MOTSHANA MOKIBELO CARLTON	2578 NKOWANKOWA-B	RESIDENTIAL	0.0496	550 000	
NKOWANKOWA-B	00002579	00000	0000	SIBANDA AMEN FREDDY	2579 NKOWANKOWA-B	RESIDENTIAL	0.0498	300 000	
NKOWANKOWA-B	00002580	00000	0000	TSAKANI JOYCE SHIPALANA	2580 NKOWANKOWA-B	RESIDENTIAL	0.0483	350 000	
NKOWANKOWA-B	00002581	00000	0000	MUSHWANA ELLEN NXALATI	2581 NKOWANKOWA-B	RESIDENTIAL	0.0468	370 000	
NKOWANKOWA-B	00002582	00000	0000	NYANISI DONALD MAKASANA	2582 NKOWANKOWA-B	RESIDENTIAL	0.0470	350 000	
NKOWANKOWA-B	00002583	00000	0000	NKHWASHU KHOKHOZA ERIC	2583 NKOWANKOWA-B	RESIDENTIAL	0.0479	370 000	
NKOWANKOWA-B	00002584	00000	0000	RAPELANG LYSON MHLABINA	2584 NKOWANKOWA-B	RESIDENTIAL	0.0489	410 000	



GREATER TZANEEN LOCAL MUNICIPALITY

Valuation roll for the period 1 July 2013 - 30 June 2017



REGISTERED OR OTHER DESCRIPTION OF THE PROPERTY				FULL NAMES OF OWNER(S)	CATEGORY DETERMINED IN TERMS OF SECTION 8 OF THE ACT	PHYSICAL ADDRESS OF THE PROPERTY	EXTENT OF THE PROPERTY (H)	MARKET VALUE OF THE PROPERTY	REMARKS
SUBURB	ERFNR	PORTION	UNIT						
NKOWANKOWA-B	00002585	00000	0000	MAGORO TSAKANI JOYCE	2585 NKOWANKOWA-B	RESIDENTIAL	0.0489	400 000	
NKOWANKOWA-B	00002586	00000	0000	SHIBURI GEZANI WELLEN	2586 NKOWANKOWA-B	RESIDENTIAL	0.0489	150 000	
NKOWANKOWA-B	00002587	00000	0000	MATHEBULA HERZNESS MIYELANI	2587 NKOWANKOWA-B	RESIDENTIAL	0.0489	350 000	
NKOWANKOWA-B	00002588	00000	0000	KHOSA SUZAN PATIENCE	2588 NKOWANKOWA-B	RESIDENTIAL	0.0489	250 000	
NKOWANKOWA-B	00002589	00000	0000	MATSIANTA CHIKAKAO ELIZA	2589 NKOWANKOWA-B	RESIDENTIAL	0.0489	490 000	
NKOWANKOWA-B	00002590	00000	0000	NGOBENI GWAMBENI DANIEL	2590 NKOWANKOWA-B	RESIDENTIAL	0.0489	200 000	
NKOWANKOWA-B	00002591	00000	0000	RISIMATI MASIA DAN	2591 NKOWANKOWA-B	RESIDENTIAL	0.0489	200 000	
NKOWANKOWA-B	00002592	00000	0000	MKHABELE GABAZA DORIS	2592 NKOWANKOWA-B	RESIDENTIAL	0.0489	500 000	
NKOWANKOWA-B	00002593	00000	0000	KHOZA MBAZIMA TIMOTHY	2593 NKOWANKOWA-B	RESIDENTIAL	0.0489	550 000	
NKOWANKOWA-B	00002594	00000	0000	MALUNGANE NDUMA PARTSON	2594 NKOWANKOWA-B	VACANT RESIDENTIAL	0.0489	90 000	
NKOWANKOWA-B	00002595	00000	0000	NKUNA VIOLET	2595 NKOWANKOWA-B	RESIDENTIAL	0.0489	250 000	
NKOWANKOWA-B	00002596	00000	0000	NDOBE BOYI JONAS	2596 NKOWANKOWA-B	RESIDENTIAL	0.0489	350 000	
NKOWANKOWA-B	00002597	00000	0000	KHOSA NHLOMULO DOCTOR	2597 NKOWANKOWA-B	RESIDENTIAL	0.0489	500 000	
NKOWANKOWA-B	00002598	00000	0000	SHINGANGE JOE FRIDAY	2598 NKOWANKOWA-B	RESIDENTIAL	0.0566	550 000	
NKOWANKOWA-B	00002599	00000	0000	NKUNA MAGEZI RICHARD	2599 NKOWANKOWA-B	RESIDENTIAL	0.0507	450 000	
NKOWANKOWA-B	00002600	00000	0000	NGOBENI MUTHAVINI	2600 NKOWANKOWA-B	RESIDENTIAL	0.0489	550 000	
NKOWANKOWA-B	00002601	00000	0000	MAVUNDA SOYAPHI RICHARD	2601 NKOWANKOWA-B	RESIDENTIAL	0.0489	370 000	
NKOWANKOWA-B	00002602	00000	0000	GREATER TZANEEN LOCAL MUNICIPALITY	2602 NKOWANKOWA-B	RESIDENTIAL	0.0000	100 000	
NKOWANKOWA-B	00002603	00000	0000	MORASWI MOTLATLE MARIA	2603 NKOWANKOWA-B	RESIDENTIAL	0.0489	380 000	
NKOWANKOWA-B	00002604	00000	0000	NYONI DAN MHLOTI	2604 NKOWANKOWA-B	RESIDENTIAL	0.0489	400 000	
NKOWANKOWA-B	00002605	00000	0000	BALOYI MAGEZI DAVID	2605 NKOWANKOWA-B	RESIDENTIAL	0.0489	280 000	
NKOWANKOWA-B	00002606	00000	0000	NGOBENI JOAS NAVELA	2606 NKOWANKOWA-B	RESIDENTIAL	0.0489	150 000	
NKOWANKOWA-B	00002607	00000	0000	MASHELE L	2607 NKOWANKOWA-B	RESIDENTIAL	0.0489	100 000	
NKOWANKOWA-B	00002608	00000	0000	THUKETANE HLUPHASA ESTHER	2608 NKOWANKOWA-B	RESIDENTIAL	0.0509	430 000	
NKOWANKOWA-B	00002609	00000	0000	MACHIMANA XIRHANDZIWA OLIVIA	2609 NKOWANKOWA-B	RESIDENTIAL	0.0550	500 000	
NKOWANKOWA-B	00002610	00000	0000	NGOBENI PHILLIP JACK	2610 NKOWANKOWA-B	RESIDENTIAL	0.0590	400 000	
NKOWANKOWA-B	00002611	00000	0000	NDHLALA HLAMALANI ROBERT	2611 NKOWANKOWA-B	RESIDENTIAL	0.0631	350 000	
NKOWANKOWA-B	00002612	00000	0000	GREATER TZANEEN LOCAL MUNICIPALITY	2612 NKOWANKOWA-B	MUNICIPAL	0.1922	700 000	
NKOWANKOWA-B	00002613	00000	0000	NKANYANI HLENGANI JOHN	2613 NKOWANKOWA-B	VACANT RESIDENTIAL	0.0608	90 000	
NKOWANKOWA-B	00002614	00000	0000	MOLELE MADIKANA DAVID	2614 NKOWANKOWA-B	RESIDENTIAL	0.0480	130 000	
NKOWANKOWA-B	00002615	00000	0000	MOHALE MALEKGO SARAH	2615 NKOWANKOWA-B	RESIDENTIAL	0.0480	500 000	
NKOWANKOWA-B	00002616	00000	0000	MALULEKE MAMAILA MARTHA	2616 NKOWANKOWA-B	RESIDENTIAL	0.0480	400 000	
NKOWANKOWA-B	00002617	00000	0000	MATHEBULA JOHAN SHANGANI	2617 NKOWANKOWA-B	RESIDENTIAL	0.0480	250 000	
NKOWANKOWA-B	00002618	00000	0000	LEPULANA NKAKARENG ANNA	2618 NKOWANKOWA-B	RESIDENTIAL	0.0500	380 000	
NKOWANKOWA-B	00002619	00000	0000	MAVUNGU JEMINAH	2619 NKOWANKOWA-B	RESIDENTIAL	0.0465	80 000	
NKOWANKOWA-B	00002620	00000	0000	RIKHOTSO NHLONGOLWANA JOSEPH	2620 NKOWANKOWA-B	RESIDENTIAL	0.0465	280 000	
NKOWANKOWA-B	00002621	00000	0000	NDLOVU TINTSWALO SIMON	2621 NKOWANKOWA-B	RESIDENTIAL	0.0465	480 000	
NKOWANKOWA-B	00002622	00000	0000	SHILUVANE KHENSANI SBONGILE	2622 NKOWANKOWA-B	RESIDENTIAL	0.0465	500 000	
NKOWANKOWA-B	00002623	00000	0000	SHIPALANA LINDIWE	2623 NKOWANKOWA-B	RESIDENTIAL	0.0465	100 000	
NKOWANKOWA-B	00002624	00000	0000	MKHARI MAKHACHANKI BEN	2624 NKOWANKOWA-B	RESIDENTIAL	0.0465	580 000	



GREATER TZANEEN LOCAL MUNICIPALITY

Valuation roll for the period 1 July 2013 - 30 June 2017



REGISTERED OR OTHER DESCRIPTION OF THE PROPERTY				FULL NAMES OF OWNER(S)	CATEGORY DETERMINED IN TERMS OF SECTION 8 OF THE ACT	PHYSICAL ADDRESS OF THE PROPERTY	EXTENT OF THE PROPERTY (H)	MARKET VALUE OF THE PROPERTY	REMARKS
SUBURB	ERFNR	PORTION	UNIT						
NKOWANKOWA-B	00002625	00000	0000	CHAUKE MKHACANI THOMAS	2625 NKOWANKOWA-B	RESIDENTIAL	0.0465	350 000	
NKOWANKOWA-B	00002626	00000	0000	GREATER TZANEEN LOCAL MUNICIPALITY	2626 NKOWANKOWA-B	RESIDENTIAL	0.0000	450 000	
NKOWANKOWA-B	00002627	00000	0000	NGWENYA BERTHA	2627 NKOWANKOWA-B	RESIDENTIAL	0.0496	350 000	
NKOWANKOWA-B	00002628	00000	0000	MASHELE THOMAS	2628 NKOWANKOWA-B	RESIDENTIAL	0.0465	150 000	
NKOWANKOWA-B	00002629	00000	0000	MHLONGO NTSHIKIWANI IRIES	2629 NKOWANKOWA-B	RESIDENTIAL	0.0465	320 000	
NKOWANKOWA-B	00002630	00000	0000	MDAKA XANISEKA RAYMOND	2630 NKOWANKOWA-B	RESIDENTIAL	0.0465	550 000	
NKOWANKOWA-B	00002631	00000	0000	MHLONGO RISIMATI DANIEL	2631 NKOWANKOWA-B	RESIDENTIAL	0.0465	150 000	
NKOWANKOWA-B	00002632	00000	0000	NUKERI SOMISA ROSE	2632 NKOWANKOWA-B	RESIDENTIAL	0.0465	170 000	
NKOWANKOWA-B	00002633	00000	0000	SHIVAMBU FLETCHER	2633 NKOWANKOWA-B	RESIDENTIAL	0.0570	550 000	
NKOWANKOWA-B	00002634	00000	0000	BALOYI TNN	2634 NKOWANKOWA-B	RESIDENTIAL	0.0663	160 000	
NKOWANKOWA-B	00002635	00000	0000	THUKETANA MAKHAUKANA ANNA	2635 NKOWANKOWA-B	RESIDENTIAL	0.0534	160 000	
NKOWANKOWA-B	00002636	00000	0000	SHILUVANE HLONIPHA BEATRICE	2636 NKOWANKOWA-B	RESIDENTIAL	0.0480	550 000	
NKOWANKOWA-B	00002637	00000	0000	MASHELE MHLABASI GRACE	2637 NKOWANKOWA-B	RESIDENTIAL	0.0480	150 000	
NKOWANKOWA-B	00002638	00000	0000	MAKELANA MASUNGI SOLOMON	2638 NKOWANKOWA-B	RESIDENTIAL	0.0837	650 000	
NKOWANKOWA-B	00002639	00000	0000	GREATER TZANEEN LOCAL MUNICIPALITY	2639 NKOWANKOWA-B	MUNICIPAL	0.8621	90 000	
NKOWANKOWA-B	00002640	00000	0000	MKHABELA JACOBUS MARAKALASI	2640 NKOWANKOWA-B	RESIDENTIAL	0.2067	420 000	CONS FROM 426 & 427
NKOWANKOWA-B	00002642	00000	0000	NGAMBAHANE DZIMBA PHILLEMOM	2642 NKOWANKOWA-B	RESIDENTIAL	0.0900	360 000	
NKOWANKOWA-B	00002643	00000	0000	MUSHWANA SHIRILELE ELON	2643 NKOWANKOWA-B	RESIDENTIAL	0.1103	750 000	CONS FROM 887 & 888
NKOWANKOWA-B	00002644	00000	0000	BALOYI HUHLWANA EDDIE	2644 NKOWANKOWA-B	RESIDENTIAL	0.0930	700 000	CONS FROM 686
NKOWANKOWA-B	00002646	00000	0000	THUKETANE MAGATIKELE JACK	2646 NKOWANKOWA-B	RESIDENTIAL	0.0960	590 000	CONS FROM 912 & 913
NKOWANKOWA-B	00002647	00000	0000	CHAUKE HLENGANE CAXSTONE	2647 NKOWANKOWA-B	RESIDENTIAL	0.1010	200 000	CONS FROM 210 & 211
NKOWANKOWA-B	00002648	00000	0000	BALOYI RISENGA ARONE	2648 NKOWANKOWA-B	RESIDENTIAL	0.0960	610 000	CONS FROM 923 & 924
NKOWANKOWA-B	00002649	00000	0000	BANYINI GLADYS TINYIKO	2649 NKOWANKOWA-B	RESIDENTIAL	0.0900	460 000	CONS FROM 265 & 266
NKOWANKOWA-B	00002650	00000	0000	MBHALATI TIMOTHY	2650 NKOWANKOWA-B	RESIDENTIAL	0.0900	700 000	CONS FROM 896 & 897
NKOWANKOWA-B	00002651	00000	0000	GREATER TZANEEN LOCAL MUNICIPALITY	2651 NKOWANKOWA-B	MUNICIPAL	0.7914	1 200 000	
NKOWANKOWA-B	00002653	00000	0000	MBHALATI LORNA EMMA	2653 NKOWANKOWA-B	RESIDENTIAL	0.0900	300 000	CONS FROM 386 & 387
NKOWANKOWA-B	00002654	00000	0000	MFANA RAPSON MZIMBA	2654 NKOWANKOWA-B	RESIDENTIAL	0.0900	450 000	CONS FROM 424 & 425
NKOWANKOWA-B	00002655	00000	0000	BALOYI KAIZER CHARLIE	2655 NKOWANKOWA-B	RESIDENTIAL	0.0960	650 000	CONS FROM 918 & 919
NKOWANKOWA-B	00002656	00000	0000	KHOSA AGNES VONGANI	2656 NKOWANKOWA-B	RESIDENTIAL	0.0465	550 000	CONS FROM 778 & 779
NKOWANKOWA-B	00002656	00001	0000	SHILUVANE SIBONGILE SHIRIBYANA	2656 NKOWANKOWA-B	RESIDENTIAL	0.0465	300 000	CONS FROM 277 & 278
NKOWANKOWA-B	00002657	00000	0000	MALULEKE TSEKANI JOSEPH	2657 NKOWANKOWA-B	RESIDENTIAL	0.0930	550 000	CONS FROM 751 & 752
NKOWANKOWA-B	00002658	00000	0000	NTHANGENI MBULAHENI FOSTER	2658 NKOWANKOWA-B	RESIDENTIAL	0.0900	650 000	CONS FROM 597 & 598
NKOWANKOWA-B	00002659	00000	0000	SHIKWAMBANA WILSON STAPS	2659 NKOWANKOWA-B	RESIDENTIAL	0.0942	550 000	CONS FROM 899 & 900
NKOWANKOWA-B	00002660	00000	0000	MOHLABA NWAHUNGANI RHULANI	2660 NKOWANKOWA-B	RESIDENTIAL	0.0900	590 000	CONS FROM 641 & 642
NKOWANKOWA-B	00002661	00000	0000	NGOBENI MARARUBE RASCO	2661 NKOWANKOWA-B	RESIDENTIAL	0.0900	450 000	CONS FROM 628 & 629
NKOWANKOWA-B	00002662	00000	0000	NKWINIKA MAGWEDA CALVIN	2662 NKOWANKOWA-B	RESIDENTIAL	0.0900	200 000	CONS FROM 201 & 202
NKOWANKOWA-B	00002663	00000	0000	MTHOMBENI HLONGOLWANA ROBINSON	2663 NKOWANKOWA-B	RESIDENTIAL	0.0938	600 000	CONS FROM 214 & 215
NKOWANKOWA-B	00002664	00000	0000	MANABE DUDLEY	2664 NKOWANKOWA-B	RESIDENTIAL	0.0930	600 000	CONS FROM 755 & 756
NKOWANKOWA-B	00002665	00000	0000	MARIVATE CONSTANCE	2665 NKOWANKOWA-B	RESIDENTIAL	0.0900	650 000	CONS FROM 530 & 531
NKOWANKOWA-B	00002666	00000	0000	MATHOLE LORRAINE MOKGADI	2666 NKOWANKOWA-B	RESIDENTIAL	0.0450	350 000	



GREATER TZANEEN LOCAL MUNICIPALITY

Valuation roll for the period 1 July 2013 - 30 June 2017



REGISTERED OR OTHER DESCRIPTION OF THE PROPERTY				FULL NAMES OF OWNER(S)	CATEGORY DETERMINED IN TERMS OF SECTION 8 OF THE ACT	PHYSICAL ADDRESS OF THE PROPERTY	EXTENT OF THE PROPERTY (H)	MARKET VALUE OF THE PROPERTY	REMARKS
SUBURB	ERFNR	PORTION	UNIT						
NKOWANKOWA-B	00002666	00001	0000	MAKGOPA MOHLAGO AUGUSTINA	2666 NKOWANKOWA-B	RESIDENTIAL	0.0450	350 000	
NKOWANKOWA-B	00002667	00000	0000	MONYEPAO MMATSATSI TINNY	2667 NKOWANKOWA-B	RESIDENTIAL	0.0960	260 000	
NKOWANKOWA-B	00002668	00000	0000	MKHARI THANDY	2668 NKOWANKOWA-B	RESIDENTIAL	0.0900	600 000	CONS FROM 495 & 496
NKOWANKOWA-B	00002669	00000	0000	NZULA JOSEPH	2669 NKOWANKOWA-B	RESIDENTIAL	0.0960	500 000	CONS FROM 905 & 906
NKOWANKOWA-B	00002670	00000	0000	SHIPALANA MIHLOTI ESTHER	2670 NKOWANKOWA-B	RESIDENTIAL	0.0900	430 000	
NKOWANKOWA-B	00002671	00000	0000	PUDIKAWEKA DIKHAFO SIMON	2671 NKOWANKOWA-B	RESIDENTIAL	0.0450	550 000	
NKOWANKOWA-B	00002671	00001	0000	MAKANETE SHEILLA KEDIBONE	2671 NKOWANKOWA-B	RESIDENTIAL	0.0450	550 000	
NKOWANKOWA-B	00002672	00000	0000	MUHLOHLONYI KHATISA MERCY	2672 NKOWANKOWA-B	RESIDENTIAL	0.0960	260 000	CONS FROM 228 & 229
NKOWANKOWA-B	00002672	00001	0000	MHANGWANA MACKSON MZILELA	2672 NKOWANKOWA-B	RESIDENTIAL	0.0480	200 000	CONS FROM 228 & 229
NKOWANKOWA-B	00002673	00000	0000	MAMITWA SIDEWLL	2673 NKOWANKOWA-B	RESIDENTIAL	0.0900	500 000	CONS FROM 630 & 631
NKOWANKOWA-B	00002674	00000	0000	MAWILA TINTSWALO EUNICE	2674 NKOWANKOWA-B	RESIDENTIAL	0.0960	650 000	CONS FROM 907 & 908
NKOWANKOWA-B	00002675	00000	0000	HLUNGWANE SAMUEL GEZANE	2675 NKOWANKOWA-B	RESIDENTIAL	0.0900	450 000	CONS FROM 581 & 582
NKOWANKOWA-B	00002677	00000	0000	MBOWENI DAVID RIDONGA	2677 NKOWANKOWA-B	RESIDENTIAL	0.0960	620 000	CONS FROM 1655 & 1656
NKOWANKOWA-B	00002678	00000	0000	MUKHARI HLENGANI FRANCIS	2678 NKOWANKOWA-B	RESIDENTIAL	0.0936	380 000	CONS FROM 2027 & 2028
NKOWANKOWA-B	00002679	00000	0000	QOMONDI MASUNGI RICHARD	2679 NKOWANKOWA-B	RESIDENTIAL	0.0960	650 000	CONS FROM 1642 & 1643
NKOWANKOWA-B	00002680	00000	0000	MAHLORI NKHENSANI WALTER BVUMA	2680 NKOWANKOWA-B	RESIDENTIAL	0.0695	450 000	
NKOWANKOWA-B	00002681	00000	0000	MATHEBULA VISTA PATRICIA	2681 NKOWANKOWA-B	RESIDENTIAL	0.0606	390 000	
NKOWANKOWA-B	00002682	00000	0000	MATHYE MAFANATO ANNAH	2682 NKOWANKOWA-B	RESIDENTIAL	0.0600	350 000	
NKOWANKOWA-B	00002683	00000	0000	SHINGANGE BORILE ROBERT	2683 NKOWANKOWA-B	RESIDENTIAL	0.0600	600 000	
NKOWANKOWA-B	00002684	00000	0000	NGOBENI RICHARD DLAYISETA	2684 NKOWANKOWA-B	RESIDENTIAL	0.0600	400 000	
NKOWANKOWA-B	00002685	00000	0000	SHINGANGE LINA	2685 NKOWANKOWA-B	RESIDENTIAL	0.0600	400 000	
NKOWANKOWA-B	00002686	00000	0000	MDUMELA VIVIAN MOKGADI	2686 NKOWANKOWA-B	RESIDENTIAL	0.0600	520 000	
NKOWANKOWA-B	00002687	00000	0000	MTEBULE KURHULA PUNKY	2687 NKOWANKOWA-B	RESIDENTIAL	0.0600	350 000	
NKOWANKOWA-B	00002688	00000	0000	BANYINI NSHALATI SALVINAH	2688 NKOWANKOWA-B	RESIDENTIAL	0.0600	400 000	
NKOWANKOWA-B	00002689	00000	0000	BALOYI MICHAEL MTHEMBHENI	2689 NKOWANKOWA-B	RESIDENTIAL	0.0600	490 000	
NKOWANKOWA-B	00002690	00000	0000	HLUNGWANI RIRHANDZU RUTH	2690 NKOWANKOWA-B	RESIDENTIAL	0.0600	400 000	
NKOWANKOWA-B	00002691	00000	0000	MATEBULE SARAH	2691 NKOWANKOWA-B	RESIDENTIAL	0.0604	350 000	
NKOWANKOWA-B	00002692	00000	0000	SHAI MALAYINI ADAM	2692 NKOWANKOWA-B	RESIDENTIAL	0.0730	520 000	
NKOWANKOWA-B	00002693	00000	0000	MBEWE CONSTANCE	2693 NKOWANKOWA-B	RESIDENTIAL	0.0601	350 000	
NKOWANKOWA-B	00002694	00000	0000	NTOMBIZODWA RACHEL	2694 NKOWANKOWA-B	RESIDENTIAL	0.0601	300 000	
NKOWANKOWA-B	00002695	00000	0000	SEHOANA MABU NAUM	2695 NKOWANKOWA-B	RESIDENTIAL	0.0601	550 000	
NKOWANKOWA-B	00002696	00000	0000	BALOYI BOSWELL	2696 NKOWANKOWA-B	RESIDENTIAL	0.0601	600 000	
NKOWANKOWA-B	00002697	00000	0000	MHANGWANE GRACE TINTSWALO	2697 NKOWANKOWA-B	RESIDENTIAL	0.0601	650 000	
NKOWANKOWA-B	00002698	00000	0000	MHLARHI ZULU SIMEON	2698 NKOWANKOWA-B	RESIDENTIAL	0.0601	280 000	
NKOWANKOWA-B	00002699	00000	0000	SONO JACK JACOB	2699 NKOWANKOWA-B	RESIDENTIAL	0.0601	450 000	
NKOWANKOWA-B	00002700	00000	0000	MLONDOBUZI JACKY MORGAN	2700 NKOWANKOWA-B	RESIDENTIAL	0.0601	650 000	
NKOWANKOWA-B	00002701	00000	0000	SENWANA GIBA GIBSON	2701 NKOWANKOWA-B	RESIDENTIAL	0.0601	520 000	
NKOWANKOWA-B	00002702	00000	0000	MASWANGANYI BUTI-MUFANA DAVID	2702 NKOWANKOWA-B	RESIDENTIAL	0.0601	580 000	
NKOWANKOWA-B	00002703	00000	0000	KHOSA DONLAD PENSELE	2703 NKOWANKOWA-B	RESIDENTIAL	0.0601	550 000	
NKOWANKOWA-B	00002704	00000	0000	MATHYE MICHAEL MOYA	2704 NKOWANKOWA-B	RESIDENTIAL	0.0601	620 000	



GREATER TZANEEN LOCAL MUNICIPALITY

Valuation roll for the period 1 July 2013 - 30 June 2017



REGISTERED OR OTHER DESCRIPTION OF THE PROPERTY				FULL NAMES OF OWNER(S)	CATEGORY DETERMINED IN TERMS OF SECTION 8 OF THE ACT	PHYSICAL ADDRESS OF THE PROPERTY	EXTENT OF THE PROPERTY (H)	MARKET VALUE OF THE PROPERTY	REMARKS
SUBURB	ERFNR	PORTION	UNIT						
NKOWANKOWA-B	00002705	00000	0000	MUSHWANA NWAMIDALA GRACE	2705 NKOWANKOWA-B	RESIDENTIAL	0.0601	650 000	
NKOWANKOWA-B	00002706	00000	0000	PILUSA MALESELE NATHANIEL	2706 NKOWANKOWA-B	RESIDENTIAL	0.0601	620 000	
NKOWANKOWA-B	00002707	00000	0000	SELEPE DITEBOGO REGINA	2707 NKOWANKOWA-B	RESIDENTIAL	0.0417	650 000	
NKOWANKOWA-B	00002708	00000	0000	RAPATSA MODJADJI ANNAH	2708 NKOWANKOWA-B	RESIDENTIAL	0.0634	350 000	
NKOWANKOWA-B	00002709	00000	0000	SHONDLANI NOMSA	2709 NKOWANKOWA-B	RESIDENTIAL	0.0641	320 000	
NKOWANKOWA-B	00002710	00000	0000	SHIKWAMBANA MASHISHIMALE MICHAEL	2710 NKOWANKOWA-B	RESIDENTIAL	0.0641	550 000	
NKOWANKOWA-B	00002711	00000	0000	MTHOMBENI MNDVAZI ELLEN	2711 NKOWANKOWA-B	RESIDENTIAL	0.0641	350 000	
NKOWANKOWA-B	00002712	00000	0000	MTHEMBI MKHOMAZI JOSEPH	2712 NKOWANKOWA-B	RESIDENTIAL	0.0641	550 000	
NKOWANKOWA-B	00002713	00000	0000	MASHIMBYI NZAMA JUNIOR	2713 NKOWANKOWA-B	RESIDENTIAL	0.0641	320 000	
NKOWANKOWA-B	00002714	00000	0000	MHLONGO CONSTANCE NWATSHUNGU	2714 NKOWANKOWA-B	RESIDENTIAL	0.0641	320 000	
NKOWANKOWA-B	00002715	00000	0000	MATJEKE RISIMATI THOMAS	2715 NKOWANKOWA-B	RESIDENTIAL	0.0641	350 000	
NKOWANKOWA-B	00002716	00000	0000	NGOMANA NKHENSANA PEGGY	2716 NKOWANKOWA-B	RESIDENTIAL	0.0750	590 000	
NKOWANKOWA-B	00002717	00000	0000	SHIKWAMBANE TLANGELANI ROBERT	2717 NKOWANKOWA-B	RESIDENTIAL	0.0851	450 000	
NKOWANKOWA-B	00002718	00000	0000	MKHABELE RHULANI MINAH	2718 NKOWANKOWA-B	RESIDENTIAL	0.0782	490 000	
NKOWANKOWA-B	00002719	00000	0000	MALUBANE SIMON RIBATSU	2719 NKOWANKOWA-B	RESIDENTIAL	0.0780	380 000	
NKOWANKOWA-B	00002720	00000	0000	NDLOVU MAPONGO PHILLIP	2720 NKOWANKOWA-B	RESIDENTIAL	0.0750	490 000	
NKOWANKOWA-B	00002721	00000	0000	MUSHWANA JOHNNIE COMEDE	2721 NKOWANKOWA-B	RESIDENTIAL	0.0750	400 000	
NKOWANKOWA-B	00002722	00000	0000	MBHALATI CLIFF JOLYMAN	2722 NKOWANKOWA-B	RESIDENTIAL	0.0600	600 000	
NKOWANKOWA-B	00002723	00000	0000	TSHIMBANI SUZAN KHENSANI	2723 NKOWANKOWA-B	RESIDENTIAL	0.0600	550 000	
NKOWANKOWA-B	00002724	00000	0000	SHIKWAMBANE SHIRILELA WILLIAM	2724 NKOWANKOWA-B	RESIDENTIAL	0.0600	380 000	
NKOWANKOWA-B	00002725	00000	0000	MAFUMO MPHO JERIMAH	2725 NKOWANKOWA-B	RESIDENTIAL	0.0600	350 000	
NKOWANKOWA-B	00002726	00000	0000	BALOYI DERRICK KELLY	2726 NKOWANKOWA-B	RESIDENTIAL	0.0600	650 000	
NKOWANKOWA-B	00002727	00000	0000	MONGWE MARTHA	2727 NKOWANKOWA-B	RESIDENTIAL	0.0630	500 000	
NKOWANKOWA-B	00002728	00000	0000	MHLONGO GAVAZA CLEOPATRA	2728 NKOWANKOWA-B	RESIDENTIAL	0.0619	350 000	
NKOWANKOWA-B	00002729	00000	0000	NGOBENI SOLANI ONICAH	2729 NKOWANKOWA-B	RESIDENTIAL	0.0621	500 000	
NKOWANKOWA-B	00002730	00000	0000	NKHWASHU JOSEPH PIET	2730 NKOWANKOWA-B	RESIDENTIAL	0.0607	350 000	
NKOWANKOWA-B	00002731	00000	0000	MDUMELA ANDJAH TREAHA	2731 NKOWANKOWA-B	RESIDENTIAL	0.0607	500 000	
NKOWANKOWA-B	00002732	00000	0000	MAKAMU KHAZAMULA SAMUEL	2732 NKOWANKOWA-B	RESIDENTIAL	0.0607	320 000	
NKOWANKOWA-B	00002733	00000	0000	MUSHWANA SHILOMONI DIANA	2733 NKOWANKOWA-B	RESIDENTIAL	0.0607	320 000	
NKOWANKOWA-B	00002734	00000	0000	NDLOVU BEVHULA PATRICK	2734 NKOWANKOWA-B	RESIDENTIAL	0.0607	320 000	
NKOWANKOWA-B	00002735	00000	0000	MALUBANA NGUNGUNYANA RONALD	2735 NKOWANKOWA-B	RESIDENTIAL	0.0728	450 000	
NKOWANKOWA-B	00002736	00000	0000	MATHEBULA RICHARD DINGAAN	2736 NKOWANKOWA-B	RESIDENTIAL	0.0728	320 000	
NKOWANKOWA-B	00002737	00000	0000	SHIKWAMBANA JANE HLOVUKAZI	2737 NKOWANKOWA-B	RESIDENTIAL	0.0607	300 000	
NKOWANKOWA-B	00002738	00000	0000	RIKHOTSO HANDRIK EDDY	2738 NKOWANKOWA-B	RESIDENTIAL	0.0607	380 000	
NKOWANKOWA-B	00002739	00000	0000	NKHWASHU ELIAS MASINGITA	2739 NKOWANKOWA-B	RESIDENTIAL	0.0607	350 000	
NKOWANKOWA-B	00002740	00000	0000	THUKETANA TLANGELANI OMEGA	2740 NKOWANKOWA-B	RESIDENTIAL	0.0607	490 000	
NKOWANKOWA-B	00002741	00000	0000	MATHEBULA ABEL SYDNEY	2741 NKOWANKOWA-B	RESIDENTIAL	0.0607	350 000	
NKOWANKOWA-B	00002742	00000	0000	MAMAINA PASTORE TUMELO	2742 NKOWANKOWA-B	RESIDENTIAL	0.0607	550 000	
NKOWANKOWA-B	00002743	00000	0000	NKUNA TSAKANI CONSTANCE	2743 NKOWANKOWA-B	RESIDENTIAL	0.0607	320 000	
NKOWANKOWA-B	00002744	00000	0000	NKHWASHU STANLEY	2744 NKOWANKOWA-B	RESIDENTIAL	0.0607	550 000	



GREATER TZANEEN LOCAL MUNICIPALITY

Valuation roll for the period 1 July 2013 - 30 June 2017



REGISTERED OR OTHER DESCRIPTION OF THE PROPERTY				FULL NAMES OF OWNER(S)	CATEGORY DETERMINED IN TERMS OF SECTION 8 OF THE ACT	PHYSICAL ADDRESS OF THE PROPERTY	EXTENT OF THE PROPERTY (H)	MARKET VALUE OF THE PROPERTY	REMARKS
SUBURB	ERFNR	PORTION	UNIT						
NKOWANKOWA-B	00002745	00000	0000	MONGWE GEZANI REXON	2745 NKOWANKOWA-B	RESIDENTIAL	0.0607	450 000	
NKOWANKOWA-B	00002746	00000	0000	MABASA RHODRICK JACKSON	2746 NKOWANKOWA-B	RESIDENTIAL	0.0681	550 000	
NKOWANKOWA-B	00002747	00000	0000	HOSANA MARHUMU SMITH	2747 NKOWANKOWA-B	RESIDENTIAL	0.0708	380 000	
NKOWANKOWA-B	00002748	00000	0000	MASANGO GRACE	2748 NKOWANKOWA-B	RESIDENTIAL	0.0660	320 000	
NKOWANKOWA-B	00002749	00000	0000	MALUNGANA MATIKWANA RAYMOND	2749 NKOWANKOWA-B	RESIDENTIAL	0.0740	350 000	
NKOWANKOWA-B	00002750	00000	0000	MATHEBULA HLANGANASWO EVAH	2750 NKOWANKOWA-B	RESIDENTIAL	0.0600	320 000	
NKOWANKOWA-B	00002751	00000	0000	HLUNGWANE MDUNGAZI FREDDIE	2751 NKOWANKOWA-B	RESIDENTIAL	0.0600	350 000	
NKOWANKOWA-B	00002752	00000	0000	LEOPENG MATSOBANE FRANS	2752 NKOWANKOWA-B	RESIDENTIAL	0.0600	300 000	
NKOWANKOWA-B	00002753	00000	0000	SHIKHATI JOYCE TSAKANI	2753 NKOWANKOWA-B	RESIDENTIAL	0.0600	350 000	
NKOWANKOWA-B	00002754	00000	0000	MASWANGANYI SIKHETO THOMAS	2754 NKOWANKOWA-B	RESIDENTIAL	0.0605	500 000	
NKOWANKOWA-B	00002755	00000	0000	SHIPALANA MUNYAMANI JULIA	2755 NKOWANKOWA-B	RESIDENTIAL	0.0600	320 000	
NKOWANKOWA-B	00002756	00000	0000	SONO LETTY TINU	2756 NKOWANKOWA-B	RESIDENTIAL	0.0600	350 000	
NKOWANKOWA-B	00002757	00000	0000	MAKANETE NKOSINATI SAMUEL	2757 NKOWANKOWA-B	RESIDENTIAL	0.0600	320 000	
NKOWANKOWA-B	00002758	00000	0000	SHINGWENYANE OBREY	2758 NKOWANKOWA-B	RESIDENTIAL	0.0600	550 000	
NKOWANKOWA-B	00002759	00000	0000	MABUZA JONAS XILUKANA	2759 NKOWANKOWA-B	RESIDENTIAL	0.0600	320 000	
NKOWANKOWA-B	00002760	00000	0000	GAZANKULU DEVELOPMENT CORP LTD	2760 NKOWANKOWA-B	RESIDENTIAL	0.0600	520 000	
NKOWANKOWA-B	00002761	00000	0000	MASHELE RHULANI JOYCE	2761 NKOWANKOWA-B	RESIDENTIAL	0.0600	450 000	
NKOWANKOWA-B	00002762	00000	0000	MUSHWANA TINTSWALO VIOLET	2762 NKOWANKOWA-B	RESIDENTIAL	0.0600	350 000	
NKOWANKOWA-B	00002763	00000	0000	MARIKUNYI THOMPSON TIMBANE	2763 NKOWANKOWA-B	RESIDENTIAL	0.0700	380 000	
NKOWANKOWA-B	00002764	00000	0000	NGOBENI THEMBI JOYCE	2764 NKOWANKOWA-B	RESIDENTIAL	0.0602	480 000	
NKOWANKOWA-B	00002765	00000	0000	MASHELE FREDDY	2765 NKOWANKOWA-B	RESIDENTIAL	0.0600	700 000	
NKOWANKOWA-B	00002766	00000	0000	MHLONGO PRINCE OUPA	2766 NKOWANKOWA-B	RESIDENTIAL	0.0600	590 000	
NKOWANKOWA-B	00002767	00000	0000	BVUMA MOSOCHA JOHANNES	2767 NKOWANKOWA-B	RESIDENTIAL	0.0600	550 000	
NKOWANKOWA-B	00002768	00000	0000	TIBA MAKHOSINI MICHAEL	2768 NKOWANKOWA-B	RESIDENTIAL	0.0600	580 000	
NKOWANKOWA-B	00002769	00000	0000	MALUNGANA JOHN NATAL BOYI	2769 NKOWANKOWA-B	RESIDENTIAL	0.0600	400 000	
NKOWANKOWA-B	00002770	00000	0000	QOMONDE HLANHLA DUMELA	2770 NKOWANKOWA-B	RESIDENTIAL	0.0600	350 000	
NKOWANKOWA-B	00002771	00000	0000	NKUNA ADELINA MARTHA	2771 NKOWANKOWA-B	RESIDENTIAL	0.0600	400 000	
NKOWANKOWA-B	00002772	00000	0000	MAKHUBELE DAVID	2772 NKOWANKOWA-B	RESIDENTIAL	0.0600	400 000	
NKOWANKOWA-B	00002773	00000	0000	SHAI LETTA MALATHA	2773 NKOWANKOWA-B	RESIDENTIAL	0.0600	350 000	
NKOWANKOWA-B	00002774	00000	0000	NDLALA PERCY KENNETH	2774 NKOWANKOWA-B	RESIDENTIAL	0.0647	500 000	
NKOWANKOWA-B	00002775	00000	0000	MACEVE SIZIWA STEPHLINE	2775 NKOWANKOWA-B	RESIDENTIAL	0.0611	400 000	
NKOWANKOWA-B	00002776	00000	0000	MANYIKA NKHENSANI NAVELA JOHANNAH	2776 NKOWANKOWA-B	RESIDENTIAL	0.0600	390 000	
NKOWANKOWA-B	00002777	00000	0000	MABUZA GEORGE DOZA	2777 NKOWANKOWA-B	RESIDENTIAL	0.0600	390 000	
NKOWANKOWA-B	00002778	00000	0000	CHABANGU MIHLOTI CYNTHIA	2778 NKOWANKOWA-B	RESIDENTIAL	0.0600	400 000	
NKOWANKOWA-B	00002779	00000	0000	CHOMELA SAMARIA KHENSANI	2779 NKOWANKOWA-B	RESIDENTIAL	0.0740	400 000	
NKOWANKOWA-B	00002780	00000	0000	SITHOLE DAVID TINYIKO	2780 NKOWANKOWA-B	RESIDENTIAL	0.0604	600 000	
NKOWANKOWA-B	00002781	00000	0000	MOHLABA HILLARIA NWANYANA	2781 NKOWANKOWA-B	RESIDENTIAL	0.0600	420 000	
NKOWANKOWA-B	00002782	00000	0000	MANGANYI SIPHO LLOYD	2782 NKOWANKOWA-B	RESIDENTIAL	0.0600	600 000	
NKOWANKOWA-B	00002783	00000	0000	STOLTS EVENIA	2783 NKOWANKOWA-B	RESIDENTIAL	0.0600	350 000	
NKOWANKOWA-B	00002784	00000	0000	RAHOLANE COLINS PRINCE SELLO	2784 NKOWANKOWA-B	RESIDENTIAL	0.0600	350 000	



GREATER TZANEEN LOCAL MUNICIPALITY

Valuation roll for the period 1 July 2013 - 30 June 2017



REGISTERED OR OTHER DESCRIPTION OF THE PROPERTY				FULL NAMES OF OWNER(S)	CATEGORY DETERMINED IN TERMS OF SECTION 8 OF THE ACT	PHYSICAL ADDRESS OF THE PROPERTY	EXTENT OF THE PROPERTY (H)	MARKET VALUE OF THE PROPERTY	REMARKS
SUBURB	ERFNR	PORTION	UNIT						
NKOWANKOWA-B	00002785	00000	0000	MAHLANGU MOSES	2785 NKOWANKOWA-B	RESIDENTIAL	0.0600	520 000	
NKOWANKOWA-B	00002786	00000	0000	KAPA ERICK JONAS	2786 NKOWANKOWA-B	RESIDENTIAL	0.0600	320 000	
NKOWANKOWA-B	00002787	00000	0000	GREATER TZANEEN LOCAL MUNICIPALITY	2787 NKOWANKOWA-B	RESIDENTIAL	0.0000	500 000	
NKOWANKOWA-B	00002788	00000	0000	SHIKWAMBANA JOSEPH MYKHOMAZI	2788 NKOWANKOWA-B	RESIDENTIAL	0.0600	320 000	
NKOWANKOWA-B	00002789	00000	0000	NGOBENI FREDDY	2789 NKOWANKOWA-B	RESIDENTIAL	0.0871	500 000	
NKOWANKOWA-B	00002790	00000	0000	ZWANE QUEENETH CLEOPATRA	2790 NKOWANKOWA-B	RESIDENTIAL	0.0664	350 000	
NKOWANKOWA-B	00002791	00000	0000	RAPATSA MATOME GABRIEL	2791 NKOWANKOWA-B	RESIDENTIAL	0.0740	320 000	
NKOWANKOWA-B	00002792	00000	0000	MUZAMANI SAMSON MACHEKE	2792 NKOWANKOWA-B	RESIDENTIAL	0.0740	600 000	
NKOWANKOWA-B	00002793	00000	0000	MONGWE RICHARD	2793 NKOWANKOWA-B	RESIDENTIAL	0.0753	450 000	
NKOWANKOWA-B	00002794	00000	0000	MONGWE RICHARD	2794 NKOWANKOWA-B	RESIDENTIAL	0.0690	450 000	
NKOWANKOWA-B	00002795	00000	0000	NKASHA NYIKO PHILLIP	2795 NKOWANKOWA-B	RESIDENTIAL	0.0600	300 000	
NKOWANKOWA-B	00002796	00000	0000	MALATJI WILLIAM SONDAG	2796 NKOWANKOWA-B	RESIDENTIAL	0.0600	500 000	
NKOWANKOWA-B	00002797	00000	0000	MALULEKE MZAMANI LETHAS	2797 NKOWANKOWA-B	RESIDENTIAL	0.0600	300 000	
NKOWANKOWA-B	00002798	00000	0000	SANDERSON JOHAN	2798 NKOWANKOWA-B	RESIDENTIAL	0.0600	350 000	
NKOWANKOWA-B	00002799	00000	0000	MATHEBULA SOLANI BEAUTY	2799 NKOWANKOWA-B	RESIDENTIAL	0.0600	350 000	
NKOWANKOWA-B	00002800	00000	0000	GAZANKULU DEVELOPMENT CORP LTD	2800 NKOWANKOWA-B	RESIDENTIAL	0.0600	280 000	
NKOWANKOWA-B	00002801	00000	0000	HILIZA NWAZUNGU LEAH	2801 NKOWANKOWA-B	RESIDENTIAL	0.0680	350 000	
NKOWANKOWA-B	00002802	00000	0000	BALOYI NYIKETANA JACKSON	2802 NKOWANKOWA-B	RESIDENTIAL	0.0936	700 000	CONS FGROM 2021 & 2022
NKOWANKOWA-B	00002803	00000	0000	MOKONE JOHANAH TSIDI	2803 NKOWANKOWA-B	RESIDENTIAL	0.0760	600 000	
NKOWANKOWA-B	00002804	00000	0000	PILUSA MASAPI-LINAH	2804 NKOWANKOWA-B	RESIDENTIAL	0.0745	350 000	
NKOWANKOWA-B	00002805	00000	0000	MUKHAWANA DOUGLAS	2805 NKOWANKOWA-B	RESIDENTIAL	0.0960	570 000	
NKOWANKOWA-B	00002806	00000	0000	MASULI MOKGAOANE ANNIE	2806 NKOWANKOWA-B	RESIDENTIAL	0.0930	520 000	
NKOWANKOWA-B	00002807	00000	0000	FOSTER MAKWEMBE MHLONGO TRUST	2807 NKOWANKOWA-B	RESIDENTIAL	0.0620	420 000	
NKOWANKOWA-B	00002808	00000	0000	MAHOBELA RECKSON RITLAPA	2808 NKOWANKOWA-B	RESIDENTIAL	0.0620	400 000	
NKOWANKOWA-B	00002809	00000	0000	MATHYE NKHWANKHAWASHA VICTOR	2809 NKOWANKOWA-B	RESIDENTIAL	0.0620	360 000	
NKOWANKOWA-B	00002810	00000	0000	GAHADZA JULIUS ERNEST	2810 NKOWANKOWA-B	RESIDENTIAL	0.0620	500 000	
NKOWANKOWA-B	00002811	00000	0000	HLUNGWANE EDISON ELIAS	2811 NKOWANKOWA-B	RESIDENTIAL	0.0620	200 000	
NKOWANKOWA-B	00002812	00000	0000	GAZANKULU DEVELOPMENT CORP LTD	2812 NKOWANKOWA-B	RESIDENTIAL	0.0620	250 000	
NKOWANKOWA-B	00002813	00000	0000	MBHOMBI DINGA ABEL	2813 NKOWANKOWA-B	RESIDENTIAL	0.0698	600 000	
NKOWANKOWA-B	00002814	00000	0000	SHINGANGE ALVINAH BONGANI	2814 NKOWANKOWA-B	RESIDENTIAL	0.0698	350 000	
NKOWANKOWA-B	00002815	00000	0000	MHLONGO MARIA NKHENSANI	2815 NKOWANKOWA-B	RESIDENTIAL	0.0901	350 000	
NKOWANKOWA-B	00002816	00000	0000	MAROLEN HILDA ELIZABETH	2816 NKOWANKOWA-B	RESIDENTIAL	0.0853	400 000	
NKOWANKOWA-B	00002817	00000	0000	LEKETE KHUMO ABIGAIL HELEN	2817 NKOWANKOWA-B	RESIDENTIAL	0.0775	350 000	
NKOWANKOWA-B	00002818	00000	0000	BALOYI REOBEN	2818 NKOWANKOWA-B	RESIDENTIAL	0.0698	550 000	
NKOWANKOWA-B	00002819	00000	0000	NGOBENI KHATAZA MERIAM	2819 NKOWANKOWA-B	RESIDENTIAL	0.0620	480 000	
NKOWANKOWA-B	00002820	00000	0000	MOLEWA MOGALE ERENCE	2820 NKOWANKOWA-B	RESIDENTIAL	0.0620	480 000	
NKOWANKOWA-B	00002821	00000	0000	MAWILA NATHANIEL SEFOLOKO	2821 NKOWANKOWA-B	RESIDENTIAL	0.0620	480 000	
NKOWANKOWA-B	00002822	00000	0000	SHIPALANA TOMMY MASUNGI	2822 NKOWANKOWA-B	RESIDENTIAL	0.0620	500 000	CONS FROM 1234-1244
NKOWANKOWA-B	00002823	00000	0000	SHINGANGE BENNEDICT	2823 NKOWANKOWA-B	RESIDENTIAL	0.0620	350 000	CONS FROM 1234-1244
NKOWANKOWA-B	00002824	00000	0000	MOHLABA GABAZA LIZZY	2824 NKOWANKOWA-B	RESIDENTIAL	0.0620	600 000	CONS FROM 1234-1244



GREATER TZANEEN LOCAL MUNICIPALITY

Valuation roll for the period 1 July 2013 - 30 June 2017



REGISTERED OR OTHER DESCRIPTION OF THE PROPERTY				FULL NAMES OF OWNER(S)	CATEGORY DETERMINED IN TERMS OF SECTION 8 OF THE ACT	PHYSICAL ADDRESS OF THE PROPERTY	EXTENT OF THE PROPERTY (H)	MARKET VALUE OF THE PROPERTY	REMARKS
SUBURB	ERFNR	PORTION	UNIT						
NKOWANKOWA-B	00002825	00000	0000	MATWALANA LIZZY BYUYEYA	2825 NKOWANKOWA-B	RESIDENTIAL	0.0744	500 000	CONS FROM 1234-1244
NKOWANKOWA-B	00002826	00000	0000	MAMAFA MPH0 DANIEL	2826 NKOWANKOWA-B	RESIDENTIAL	0.0620	600 000	CONS FROM 1234-1244
NKOWANKOWA-B	00002827	00000	0000	NYATHI GRACE NKHENSANE	2827 NKOWANKOWA-B	RESIDENTIAL	0.0620	350 000	CONS FROM 1234-1244
NKOWANKOWA-B	00002828	00000	0000	VUMA ANDREW HENRY	2828 NKOWANKOWA-B	RESIDENTIAL	0.0620	180 000	CONS FROM 1234-1244
NKOWANKOWA-B	00002829	00000	0000	MAHWAYI RHULANI ERIC	2829 NKOWANKOWA-B	RESIDENTIAL	0.0992	300 000	CONS FROM 1234-1244
NKOWANKOWA-B	00002830	00000	0000	BVUMA LISHEN NUNU	2830 NKOWANKOWA-B	RESIDENTIAL	0.0744	500 000	CONS FROM 1246-1248
NKOWANKOWA-B	00002831	00000	0000	NGOBENI ROBERT JEOFFREY	2831 NKOWANKOWA-B	RESIDENTIAL	0.0744	600 000	CONS FROM 1246-1248
NKOWANKOWA-B	00002832	00000	0000	MTSENGA TIMOTHY HLUPEKA	2832 NKOWANKOWA-B	RESIDENTIAL	0.0620	380 000	CONS FROM 1252-1261
NKOWANKOWA-B	00002833	00000	0000	MDAKA SIMON	2833 NKOWANKOWA-B	RESIDENTIAL	0.0620	350 000	CONS FROM 1252-1261
NKOWANKOWA-B	00002834	00000	0000	MONGWE BANANA TIMOTHY	2834 NKOWANKOWA-B	RESIDENTIAL	0.0620	600 000	CONS FROM 1252-1261
NKOWANKOWA-B	00002835	00000	0000	SAMBO MKASANA LUDICK	2835 NKOWANKOWA-B	RESIDENTIAL	0.0620	360 000	CONS FROM 1252-1261
NKOWANKOWA-B	00002836	00000	0000	KHOSA MABUNDHLA LAURENCE	2836 NKOWANKOWA-B	RESIDENTIAL	0.0620	420 000	CONS FROM 1252-1261
NKOWANKOWA-B	00002837	00000	0000	SANDERSON GODFREY SMILEY	2837 NKOWANKOWA-B	RESIDENTIAL	0.0620	380 000	CONS FROM 1252-1261
NKOWANKOWA-B	00002838	00000	0000	GAZANKULU DEVELOPMENT CORP LTD	2838 NKOWANKOWA-B	RESIDENTIAL	0.0620	380 000	CONS FROM 1252-1261
NKOWANKOWA-B	00002839	00000	0000	RABOTHATA NGOAKO LAZARUS	2839 NKOWANKOWA-B	RESIDENTIAL	0.0620	380 000	CONS FROM 1252-1261
NKOWANKOWA-B	00002840	00000	0000	MOKONE MOGALE JEREMIAH	2840 NKOWANKOWA-B	RESIDENTIAL	0.0992	400 000	CONS FROM 1264 & 1265
NKOWANKOWA-B	00002841	00000	0000	SIHLANGU DLAYANA GRACE	2841 NKOWANKOWA-B	RESIDENTIAL	0.0620	480 000	CONS FROM 1205 & 1206 & 1207
NKOWANKOWA-B	00002842	00000	0000	MBOWENI NDUBAZI THAMY	2842 NKOWANKOWA-B	RESIDENTIAL	0.0620	600 000	CONS FROM 1205 & 1206 & 1207
NKOWANKOWA-B	00002843	00000	0000	MBOWENI HERBERT MBHAA	2843 NKOWANKOWA-B	RESIDENTIAL	0.0620	350 000	CONS FROM 1208-1215
NKOWANKOWA-B	00002844	00000	0000	MKHOMBO MDAS BENEDICT	2844 NKOWANKOWA-B	RESIDENTIAL	0.0620	380 000	CONS FROM 1208-1215
NKOWANKOWA-B	00002845	00000	0000	MHLONGO HLAMALANI LESLEY	2845 NKOWANKOWA-B	RESIDENTIAL	0.0620	350 000	CONS FROM 1208-1215
NKOWANKOWA-B	00002846	00000	0000	PHAKULA KENNETH	2846 NKOWANKOWA-B	RESIDENTIAL	0.0620	350 000	CONS FROM 1208-1215
NKOWANKOWA-B	00002847	00000	0000	MANDLAZI CHEYEZA GRACE	2847 NKOWANKOWA-B	RESIDENTIAL	0.0714	350 000	CONS FROM 1208-1215
NKOWANKOWA-B	00002848	00000	0000	MONGWE TINYIKO JOSEPH	2848 NKOWANKOWA-B	RESIDENTIAL	0.0714	450 000	CONS FROM 1208-1215
NKOWANKOWA-B	00002849	00000	0000	GAZANKULU DEVELOPMENT CORP LTD	2849 NKOWANKOWA-B	RESIDENTIAL	0.0649	390 000	CONS FROM 1218-1230
NKOWANKOWA-B	00002850	00000	0000	MONGWE PATRICK ABRAM	2850 NKOWANKOWA-B	RESIDENTIAL	0.0779	550 000	CONS FROM 1218-1230
NKOWANKOWA-B	00002851	00000	0000	SHIKWAMBANA RONNY SOLANI	2851 NKOWANKOWA-B	RESIDENTIAL	0.0620	600 000	CONS FROM 1218-1230
NKOWANKOWA-B	00002852	00000	0000	PHAKULA SHIBOTSE PATERSON	2852 NKOWANKOWA-B	RESIDENTIAL	0.0620	630 000	CONS FROM 1218-1230
NKOWANKOWA-B	00002853	00000	0000	MAKHUBELE SHIKHEMISI NELSON	2853 NKOWANKOWA-B	RESIDENTIAL	0.0620	380 000	CONS FROM 1218-1230
NKOWANKOWA-B	00002854	00000	0000	GAZANKULU DEVELOPMENT CORP LTD	2854 NKOWANKOWA-B	RESIDENTIAL	0.0620	450 000	CONS FROM 1218-1230
NKOWANKOWA-B	00002855	00000	0000	GAZANKULU DEVELOPMENT CORP LTD	2855 NKOWANKOWA-B	RESIDENTIAL	0.0620	350 000	CONS FROM 1218-1230
NKOWANKOWA-B	00002856	00000	0000	NKUNA SIBANTU MARTHA	2856 NKOWANKOWA-B	RESIDENTIAL	0.0775	450 000	CONS FROM 1218-1230
NKOWANKOWA-B	00002857	00000	0000	SHINGANGE MARIA CHEYELA	2857 NKOWANKOWA-B	RESIDENTIAL	0.0775	280 000	CONS FROM 1218-1230
NKOWANKOWA-B	00002858	00000	0000	MOKOENA PILATO LUCAS	2858 NKOWANKOWA-B	RESIDENTIAL	0.0698	390 000	CONS FROM 1103-1108
NKOWANKOWA-B	00002859	00000	0000	NKUNA MAGADZI KATRINA	2859 NKOWANKOWA-B	RESIDENTIAL	0.0698	200 000	CONS FROM 1103-1108
NKOWANKOWA-B	00002860	00000	0000	NHLONGO MINYUKU ERNEST	2860 NKOWANKOWA-B	RESIDENTIAL	0.0698	360 000	CONS FROM 1103-1108
NKOWANKOWA-B	00002861	00000	0000	KHOZA HLABIKISI LESTA	2861 NKOWANKOWA-B	RESIDENTIAL	0.0698	100 000	CONS FROM 1103-1108
NKOWANKOWA-B	00002862	00000	0000	KHARIBE HERBERT MOSEBIDAMANE	2862 NKOWANKOWA-B	RESIDENTIAL	0.0620	200 000	CONS FROM 1110-1113
NKOWANKOWA-B	00002863	00000	0000	MANZINI GLADYS TSAKANE	2863 NKOWANKOWA-B	RESIDENTIAL	0.0620	420 000	CONS FROM 1110-1113
NKOWANKOWA-B	00002864	00000	0000	MUKANSI TSAKANI	2864 NKOWANKOWA-B	RESIDENTIAL	0.0620	480 000	CONS FROM 1110-1113



GREATER TZANEEN LOCAL MUNICIPALITY
Valuation roll for the period 1 July 2013 - 30 June 2017



REGISTERED OR OTHER DESCRIPTION OF THE PROPERTY				FULL NAMES OF OWNER(S)	CATEGORY DETERMINED IN TERMS OF SECTION 8 OF THE ACT	PHYSICAL ADDRESS OF THE PROPERTY	EXTENT OF THE PROPERTY (H)	MARKET VALUE OF THE PROPERTY	REMARKS
SUBURB	ERFNR	PORTION	UNIT						
NKOWANKOWA-B	00002865	00000	0000	NHLANGWINI LAWRENCE	2865 NKOWANKOWA-B	RESIDENTIAL	0.0620	350 000	CONS FROM 1116-1119
NKOWANKOWA-B	00002866	00000	0000	KJAKANJAKA MHANGWANE JOHN	2866 NKOWANKOWA-B	RESIDENTIAL	0.0620	300 000	CONS FROM 1116-1119
NKOWANKOWA-B	00002867	00000	0000	MANGANYI PETER	2867 NKOWANKOWA-B	RESIDENTIAL	0.0620	430 000	CONS FROM 1116-1119
NKOWANKOWA-B	00002868	00000	0000	MATHONSI MISHACK HAPPY	2868 NKOWANKOWA-B	RESIDENTIAL	0.0930	390 000	CONS FROM 1122 & 1123
NKOWANKOWA-B	00002869	00000	0000	MATHEBULA HLENGANI JOSEPH	2869 NKOWANKOWA-B	RESIDENTIAL	0.0930	380 000	CONS FROM 1051 & 1052
NKOWANKOWA-B	00002870	00000	0000	MATLHABINI FREDDY NTIMBANI	2870 NKOWANKOWA-B	RESIDENTIAL	0.0698	300 000	CONS FROM 1055 & 1056
NKOWANKOWA-B	00002871	00000	0000	MALEMELA MODJADJI ROSINA	2871 NKOWANKOWA-B	RESIDENTIAL	0.0698	410 000	CONS FROM 1056 & 1057
NKOWANKOWA-B	00002872	00000	0000	NDHLOVU DINGAAN WILSON	2872 NKOWANKOWA-B	RESIDENTIAL	0.0826	350 000	CONS FROM 1060 & 1061
NKOWANKOWA-B	00002873	00000	0000	RATLOU MODJADJI LETICCA	2873 NKOWANKOWA-B	RESIDENTIAL	0.0729	400 000	CONS FROM 1057 & 1058
NKOWANKOWA-B	00002874	00000	0000	MAAKE MATHIPA SAMUEL	2874 NKOWANKOWA-B	RESIDENTIAL	0.0698	350 000	CONS FROM 1066 & 1067
NKOWANKOWA-B	00002875	00000	0000	MOLOBISENG ELPHAS SHAI	2875 NKOWANKOWA-B	RESIDENTIAL	0.0698	500 000	CONS FROM 1067 & 1068
NKOWANKOWA-B	00002876	00000	0000	SHOKANE DAVID REMECKS	2876 NKOWANKOWA-B	RESIDENTIAL	0.0620	420 000	CONS FROM 1075 & 1076
NKOWANKOWA-B	00002877	00000	0000	MKHAWANA RODGERS	2877 NKOWANKOWA-B	RESIDENTIAL	0.0620	650 000	CONS FROM 1076 & 1077
NKOWANKOWA-B	00002878	00000	0000	MABUNDLA SHIKAMBELO & JAMELA LANGUTELANI	2878 NKOWANKOWA-B	RESIDENTIAL	0.0620	350 000	CONS FROM 1077 & 1078
NKOWANKOWA-B	00002879	00000	0000	NKUNA MABOKO FANY	2879 NKOWANKOWA-B	RESIDENTIAL	0.0775	200 000	CONS FROM 1081-1085
NKOWANKOWA-B	00002880	00000	0000	NKHWASHU ENGELINA	2880 NKOWANKOWA-B	RESIDENTIAL	0.0775	300 000	CONS FROM 1081-1085
NKOWANKOWA-B	00002881	00000	0000	GAZANKULU DEVELOPMENT CORP LTD	2881 NKOWANKOWA-B	RESIDENTIAL	0.0775	300 000	CONS FROM 1081-1085
NKOWANKOWA-B	00002882	00000	0000	MASIZI MABASA JOHN	2882 NKOWANKOWA-B	RESIDENTIAL	0.0775	100 000	CONS FROM 1088-1092
NKOWANKOWA-B	00002883	00000	0000	PHAKULA HANDSWELL PIE	2883 NKOWANKOWA-B	RESIDENTIAL	0.0775	550 000	CONS FROM 1088-1092
NKOWANKOWA-B	00002884	00000	0000	SHIBAMBO JULIAN MASHANGU	2884 NKOWANKOWA-B	RESIDENTIAL	0.0775	360 000	CONS FROM 1088-1092
NKOWANKOWA-B	00002885	00000	0000	MANABE MILLICENT TSAKANI	2885 NKOWANKOWA-B	VACANT RESIDENTIAL	0.0930	120 000	CONS FROM 1094 & 1095
NKOWANKOWA-B	00002886	00000	0000	MOCHIKE NGOAKO JOHN	2886 NKOWANKOWA-B	RESIDENTIAL	0.0600	250 000	
NKOWANKOWA-B	00002887	00000	0000	MNISI VICTOR SOLOMON	2887 NKOWANKOWA-B	RESIDENTIAL	0.0600	350 000	
NKOWANKOWA-B	00002888	00000	0000	NKUNA HLENGANI ISHMAEL	2888 NKOWANKOWA-B	RESIDENTIAL	0.0600	250 000	
NKOWANKOWA-B	00002889	00000	0000	MATHEBULA NIKIWE REBECCA	2889 NKOWANKOWA-B	RESIDENTIAL	0.0600	280 000	
NKOWANKOWA-B	00002890	00000	0000	MAIFALA MILLICENT TSAKANI	2890 NKOWANKOWA-B	RESIDENTIAL	0.0600	550 000	
NKOWANKOWA-B	00002891	00000	0000	MAPHUMULO PAUL SEEMANE	2891 NKOWANKOWA-B	RESIDENTIAL	0.0600	100 000	
NKOWANKOWA-B	00002892	00000	0000	MASHELE ARNOLD GEZANI	2892 NKOWANKOWA-B	RESIDENTIAL	0.0600	320 000	
NKOWANKOWA-B	00002893	00000	0000	NHLANGWINI JOSEPH MABEDLE	2893 NKOWANKOWA-B	RESIDENTIAL	0.0600	450 000	
NKOWANKOWA-B	00002894	00000	0000	MATWALANA ERIC MIDAS	2894 NKOWANKOWA-B	RESIDENTIAL	0.0600	320 000	
NKOWANKOWA-B	00002895	00000	0000	NGOAKO BUSHY MAILULA	2895 NKOWANKOWA-B	RESIDENTIAL	0.0591	390 000	
NKOWANKOWA-B	00002896	00000	0000	BULALA TSHIFHIWA JOHANNES	2896 NKOWANKOWA-B	RESIDENTIAL	0.0600	300 000	
NKOWANKOWA-B	00002897	00000	0000	NGOBENI BOYIKANA JOHN	2897 NKOWANKOWA-B	RESIDENTIAL	0.0960	630 000	CONS FROM 1663 & 1664
NKOWANKOWA-B	00002898	00000	0000	MABUZA DONALD	2898 NKOWANKOWA-B	RESIDENTIAL	0.0960	600 000	CONS FROM 1688 & 1689
NKOWANKOWA-B	00002900	00000	0000	MASHELE NWAMUGANYISA JOHN	2900 NKOWANKOWA-B	RESIDENTIAL	0.0960	800 000	CONS FROM 1705 V& 1706
NKOWANKOWA-B	00002901	00000	0000	SHIPALAN HETLILARA SYLVESTER	2901 NKOWANKOWA-B	RESIDENTIAL	0.0930	600 000	COSN FROM 771 & 772
NKOWANKOWA-B	00002902	00000	0000	MOKHARI PRINCE	2902 NKOWANKOWA-B	RESIDENTIAL	0.0930	600 000	
NKOWANKOWA-B	00002903	00000	0000	CHAUKE KHAZAMULA BILLY	2903 NKOWANKOWA-B	RESIDENTIAL	0.0930	600 000	
NKOWANKOWA-B	00002904	00000	0000	NGHONDZWENI WEAVES GEZANI	2904 NKOWANKOWA-B	RESIDENTIAL	0.0480	350 000	CONS FROM 1621
NKOWANKOWA-B	00002904	00001	0000	MMETLE DIKELEDI JOSEPHINE	2904 NKOWANKOWA-B	RESIDENTIAL	0.0480	380 000	CONS FROM 1622



GREATER TZANEEN LOCAL MUNICIPALITY

Valuation roll for the period 1 July 2013 - 30 June 2017



REGISTERED OR OTHER DESCRIPTION OF THE PROPERTY				FULL NAMES OF OWNER(S)	CATEGORY DETERMINED IN TERMS OF SECTION 8 OF THE ACT	PHYSICAL ADDRESS OF THE PROPERTY	EXTENT OF THE PROPERTY (H)	MARKET VALUE OF THE PROPERTY	REMARKS
SUBURB	ERFNR	PORTION	UNIT						
NKOWANKOWA-B	00002905	00000	0000	SHIMOSA JAN KWAAIMAN	2905 NKOWANKOWA-B	RESIDENTIAL	0.1395	800 000	
NKOWANKOWA-B	00002906	00000	0000	MLANGHENI NOYA LINAH	2906 NKOWANKOWA-B	RESIDENTIAL	0.0900	300 000	CONS FROM 201 & 202
NKOWANKOWA-B	00002907	00000	0000	BALOYI RODGERS JIM	2907 NKOWANKOWA-B	RESIDENTIAL	0.0960	650 000	CONS FROM 226 & 227
NKOWANKOWA-B	00002908	00000	0000	NDLOVU NORIA	2908 NKOWANKOWA-B	RESIDENTIAL	0.0960	350 000	CONS FROM 1658 & 1659
NKOWANKOWA-B	00002909	00000	0000	SHITLHANGU DUMISANI DAVID	2909 NKOWANKOWA-B	RESIDENTIAL	0.0960	700 000	CONS FROM 1697 & 1698
NKOWANKOWA-B	00002910	00000	0000	MLONDOBOZI DOKODELA THOMAS	2910 NKOWANKOWA-B	RESIDENTIAL	0.0960	650 000	CONS FROM 1660 & 1661
NKOWANKOWA-B	00002911	00000	0000	MAGAMANA THOKOZILE CATHERINE	2911 NKOWANKOWA-B	RESIDENTIAL	0.0900	350 000	CONS FROM 206 & 207
NKOWANKOWA-B	00002912	00000	0000	NGOBENI MUSHE MOSES	2912 NKOWANKOWA-B	RESIDENTIAL	0.0900	420 000	
NKOWANKOWA-B	00002913	00000	0000	MACHIMANA HELEN VICTORIA	2913 NKOWANKOWA-B	RESIDENTIAL	0.0930	650 000	CONSOLIDATED FROM 698 & 699
NKOWANKOWA-B	00002914	00000	0000	RASESEMOLA MAUPI ISAAC & EUNICE MAPULA	2914 NKOWANKOWA-B	RESIDENTIAL	0.0930	250 000	
NKOWANKOWA-B	00002915	00000	0000	BALOYI KAIZER CHARLIE	2915 NKOWANKOWA-B	RESIDENTIAL	0.0960	590 000	
NKOWANKOWA-B	00002916	00000	0000	LETSOALO MMAMONOI SIMON	2916 NKOWANKOWA-B	RESIDENTIAL	0.0480	350 000	
NKOWANKOWA-B	00002916	00001	0000	MASHELE JANE	2916 NKOWANKOWA-B	RESIDENTIAL	0.0480	300 000	
NKOWANKOWA-B	00002917	00000	0000	PUDIKAKEKA MOGALE PHINIEAS	2917 NKOWANKOWA-B	RESIDENTIAL	0.0960	600 000	CONS FROM 1699 & 1700
NKOWANKOWA-B	00002918	00000	0000	MTHEMBI SKHALELE WALTER	2918 NKOWANKOWA-B	RESIDENTIAL	0.0900	650 000	
NKOWANKOWA-B	00002919	00001	0000	MKHABELE PRENTY ONICA	2919 NKOWANKOWA-B	RESIDENTIAL	0.0480	450 000	CONS FROM 1686
NKOWANKOWA-B	00002919	00002	0000	MMOLA MADIPHETA ESTHER	2919 NKOWANKOWA-B	RESIDENTIAL	0.0480	320 000	CONS FROM 1685
NKOWANKOWA-B	00002920	00000	0000	MAGEZA MAGEZA FRIDAY	2920 NKOWANKOWA-B	RESIDENTIAL	0.0960	640 000	CONS FROM 1665 & 1666
NKOWANKOWA-B	00002921	00000	0000	MABULWANA SPOKES	2921 NKOWANKOWA-B	RESIDENTIAL	0.1111	390 000	
NKOWANKOWA-B	00002922	00000	0000	MAWILA NXALATI TELENI GRACE	2922 NKOWANKOWA-B	RESIDENTIAL	0.0930	590 000	
NKOWANKOWA-B	00002923	00000	0000	MUSHWANA LUCKY NWATIKALAKALA	2923 NKOWANKOWA-B	RESIDENTIAL	0.0960	600 000	
NKOWANKOWA-B	00002924	00000	0000	MAKHAHELE TIHUHLU SOLOMON	2924 NKOWANKOWA-B	RESIDENTIAL	0.0960	650 000	CONS FROM 1619 & 1620
NKOWANKOWA-B	00002925	00000	0000	HLUNGWANE DLAYANI ALFRED	2925 NKOWANKOWA-B	RESIDENTIAL	0.0900	600 000	
NKOWANKOWA-B	00002926	00000	0000	RIKHOTSO XITLHANGU MAUNDRY	2926 NKOWANKOWA-B	RESIDENTIAL	0.0480	350 000	
NKOWANKOWA-B	00002926	00002	0000	MATHONSI PEGGY HLAMALANI	2926 NKOWANKOWA-B	RESIDENTIAL	0.0480	380 000	
NKOWANKOWA-B	00002927	00000	0000	NKUNA CHARMINE NTSAKO	2927 NKOWANKOWA-B	RESIDENTIAL	0.0993	650 000	
NKOWANKOWA-B	00002928	00000	0000	RAMOLEFO MODJADJI GLORIA	2928 NKOWANKOWA-B	RESIDENTIAL	0.0451	500 000	
NKOWANKOWA-B	00002928	00001	0000	MHLONGO TSAKANI GEORGE	2928 NKOWANKOWA-B	RESIDENTIAL	0.0451	300 000	
NKOWANKOWA-B	00002929	00000	0000	MASHELE THEMBA ABEL	2929 NKOWANKOWA-B	RESIDENTIAL	0.0963	650 000	
NKOWANKOWA-B	00002930	00000	0000	MALUNGANA ONERTH MA-ONNY	2930 NKOWANKOWA-B	RESIDENTIAL	0.0560	350 000	
NKOWANKOWA-B	00002930	00001	0000	MOLOKOANE NGWAKO VINCENT	2930 NKOWANKOWA-B	RESIDENTIAL	0.0560	350 000	
NKOWANKOWA-B	00002931	00000	0000	HALALA PETER	2931 NKOWANKOWA-B	RESIDENTIAL	0.1110	650 000	
NKOWANKOWA-B	00002932	00000	0000	NKUNA MBIZINE FILISH	2932 NKOWANKOWA-B	RESIDENTIAL	0.0960	380 000	CONS FROM 1831 & 1832
NKOWANKOWA-B	00002933	00000	0000	MALEHO MARTHA MAKWELA	2933 NKOWANKOWA-B	RESIDENTIAL	0.0960	450 000	
NKOWANKOWA-B	00002934	00000	0000	MZILIKAZI VICTOR SHIKWAMBANA	2934 NKOWANKOWA-B	RESIDENTIAL	0.0930	650 000	
NKOWANKOWA-B	00002935	00000	0000	MASUKU BUSISIWE HELEN	2935 NKOWANKOWA-B	RESIDENTIAL	0.0960	700 000	CONS FROM 1818 & 1819
NKOWANKOWA-B	00002936	00000	0000	NKHWASHU MIHLOTI LEAH	2936 NKOWANKOWA-B	RESIDENTIAL	0.0467	300 000	
NKOWANKOWA-B	00002936	00001	0000	MASHEGANE JANET DLAYANI	2936 NKOWANKOWA-B	RESIDENTIAL	0.0480	350 000	
NKOWANKOWA-B	00002937	00000	0000	MHLONGO MHAKAMUNI RUSTONE	2937 NKOWANKOWA-B	RESIDENTIAL	0.0960	650 000	CONS FROM 1617 & 1618
NKOWANKOWA-B	00002938	00001	0000	KHOSA SAM WITNESS	2938 NKOWANKOWA-B	RESIDENTIAL	0.0480	500 000	



GREATER TZANEEN LOCAL MUNICIPALITY

Valuation roll for the period 1 July 2013 - 30 June 2017



REGISTERED OR OTHER DESCRIPTION OF THE PROPERTY				FULL NAMES OF OWNER(S)	CATEGORY DETERMINED IN TERMS OF SECTION 8 OF THE ACT	PHYSICAL ADDRESS OF THE PROPERTY	EXTENT OF THE PROPERTY (H)	MARKET VALUE OF THE PROPERTY	REMARKS
SUBURB	ERFNR	PORTION	UNIT						
NKOWANKOWA-B	00002938	00002	0000	MODIKA THOMAS ERNEST	2938 NKOWANKOWA-B	RESIDENTIAL	0.0480	650 000	
NKOWANKOWA-B	00002939	00000	0000	RAMOHLALE MARTHA MAKOMA	2939 NKOWANKOWA-B	RESIDENTIAL	0.0450	350 000	CONS FROM 533 & 534
NKOWANKOWA-B	00002939	00001	0000	MASHELE CAPTAIN LUTI	2939 NKOWANKOWA-B	RESIDENTIAL	0.0450	300 000	
NKOWANKOWA-B	00002940	00000	0000	NGHEZIMANI AARON NDOBE	2940 NKOWANKOWA-B	RESIDENTIAL	0.0930	200 000	
NKOWANKOWA-B	00002941	00000	0000	MUSHWANA JAMES CHANKIE	2941 NKOWANKOWA-B	RESIDENTIAL	0.0900	650 000	
NKOWANKOWA-B	00002942	00000	0000	LIMPOPO LOCAL GOVERNMENT	2942 NKOWANKOWA-B	STATE OWNED	7.5474	8 000 000	
NKOWANKOWA-B	00002943	00000	0000	SHIPALANE MPATYANE PARTSON	2943 NKOWANKOWA-B	RESIDENTIAL	0.2067	300 000	
NKOWANKOWA-B	00002944	00000	0000	SAKOOR PROP TRUST	2944 NKOWANKOWA-B	RESIDENTIAL	0.1906	200 000	
NKOWANKOWA-B	00002945	00000	0000	KATEKILE PROP DEVELOPERS CC	2945 NKOWANKOWA-B	RESIDENTIAL	0.1985	200 000	
NKOWANKOWA-B	00002946	00000	0000	MUKHAWANE ROBERT SHIBOMA	2946 NKOWANKOWA-B	RESIDENTIAL	0.1988	300 000	
NKOWANKOWA-B	00002947	00000	0000	MUHLARHI PETER	2947 NKOWANKOWA-B	RESIDENTIAL	0.1907	200 000	
NKOWANKOWA-B	00002948	00000	0000	MNISI SHIBOYI EDWARD	2948 NKOWANKOWA-B	RESIDENTIAL	0.2068	300 000	
NKOWANKOWA-B	00002950	00000	0000	LIMPOPO LOCAL GOVERNMENT	2950 NKOWANKOWA-B	STATE OWNED	3.8806	1 500 000	
NKOWANKOWA-B	00002951	00000	0000	GREATER TZANEEN LOCAL MUNICIPALITY	2951 NKOWANKOWA-B	MUNICIPAL	4.9891	1 000 000	
NKOWANKOWA-B	00002951	00001	0000	EBENEZER CHURCH	2951 NKOWANKOWA-B	RELIGIOUS USE	0.5024	350 000	
NKOWANKOWA-B	00002951	00002	0000	NKOWANKOWA APOSTOLIC FAITH MISSION CHURCH	2951 NKOWANKOWA-B	RELIGIOUS USE	0.4691	600 000	
NKOWANKOWA-B	00002951	00003	0000	GREATER TZANEEN LOCAL MUNICIPALITY	2951 NKOWANKOWA-B	MUNICIPAL	0.2500	300 000	
NKOWANKOWA-B	00002951	00004	0000	NAZARENE REVIVAL CHURCH	2951 NKOWANKOWA-B	RELIGIOUS USE	0.3000	400 000	
NKOWANKOWA-B	00002952	00000	0000	GREATER TZANEEN LOCAL MUNICIPALITY	2952 NKOWANKOWA-B	MUNICIPAL	4.0566	800 000	
NKOWANKOWA-B	00002952	00001	0000	INTERNATIONAL REVIVAL CHURCH	2952 NKOWANKOWA-B	RELIGIOUS USE	0.3203	400 000	
NKOWANKOWA-B	00002953	00000	0000	SHIPALANA THABO ESTHER	2953 NKOWANKOWA-B	RESIDENTIAL	0.0900	360 000	CONS FROM 194 & 195
NKOWANKOWA-B	00002954	00000	0000	SHILUBANA LUBIE STEVEN	2954 NKOWANKOWA-B	RESIDENTIAL	0.0900	400 000	
NKOWANKOWA-B	00002955	00000	0000	MLONDOBOZI LAWRENCE EMMANUEL	2955 NKOWANKOWA-B	RESIDENTIAL	0.0480	600 000	
NKOWANKOWA-B	00002955	00001	0000	MOTUPA FLORENCE MANOKA	2955 NKOWANKOWA-B	RESIDENTIAL	0.0480	600 000	
NKOWANKOWA-B	00002956	00000	0000	MTHOMBENI SIKHETO PIET	2956 NKOWANKOWA-B	RESIDENTIAL	0.0930	650 000	
NKOWANKOWA-B	00002957	00000	0000	MUSHWANA MOSES	2957 NKOWANKOWA-B	RESIDENTIAL	0.0450	350 000	
NKOWANKOWA-B	00002957	00001	0000	MHLARI MACEKANA RODGERS	2957 NKOWANKOWA-B	RESIDENTIAL	0.0450	650 000	
NKOWANKOWA-B	00002958	00000	0000	DAILY DOUBLE TRADING 386 CC	2958 NKOWANKOWA-B	RESIDENTIAL	0.0296	300 000	
NKOWANKOWA-B	00002958	00002	0000	MABASA MORRIS	2958 NKOWANKOWA-B	RESIDENTIAL	0.0297	300 000	
NKOWANKOWA-B	00002958	00003	0000	LETSOALO AGNES MAITE	2958 NKOWANKOWA-B	RESIDENTIAL	0.0297	300 000	
NKOWANKOWA-B	00002959	00000	0000	MABASO RISENGA JOHN	2959 NKOWANKOWA-B	RESIDENTIAL	0.1936	350 000	
NKOWANKOWA-B	00002960	00000	0000	MMOLA NYANYA JOSEPH	2960 NKOWANKOWA-B	RESIDENTIAL	0.0930	350 000	
NKOWANKOWA-B	00002960	00001	0000	MATWALANA LIZZY BYUYEYA	2960 NKOWANKOWA-B	RESIDENTIAL	0.0465	100 000	
NKOWANKOWA-B	00002961	00000	0000	MBHALATI NWAXIMBEYI LYMBIA	2961 NKOWANKOWA-B	VACANT RESIDENTIAL	0.0959	90 000	
NKOWANKOWA-B	00002962	00000	0000	GREATER TZANEEN LOCAL MUNICIPALITY	2962 NKOWANKOWA-B	RESIDENTIAL	0.0515	300 000	
NKOWANKOWA-B	00002963	00000	0000	GREATER TZANEEN LOCAL MUNICIPALITY	2963 NKOWANKOWA-B	RESIDENTIAL	0.0600	300 000	
NKOWANKOWA-B	00002963	00001	0000	SEKHULA AUDREY KARRIN	2963 NKOWANKOWA-B	RESIDENTIAL	0.0543	300 000	
NKOWANKOWA-B	00002963	00002	0000	GREATER TZANEEN LOCAL MUNICIPALITY	2963 NKOWANKOWA-B	RESIDENTIAL	0.0600	200 000	
NKOWANKOWA-B	00002964	00000	0000	GREATER TZANEEN LOCAL MUNICIPALITY	2964 NKOWANKOWA-B	RESIDENTIAL	0.0561	350 000	
NKOWANKOWA-B	00002964	00001	0000	GREATER TZANEEN LOCAL MUNICIPALITY	2964 NKOWANKOWA-B	RESIDENTIAL	0.0590	200 000	



GREATER TZANEEN LOCAL MUNICIPALITY

Valuation roll for the period 1 July 2013 - 30 June 2017



REGISTERED OR OTHER DESCRIPTION OF THE PROPERTY				FULL NAMES OF OWNER(S)	CATEGORY DETERMINED IN TERMS OF SECTION 8 OF THE ACT	PHYSICAL ADDRESS OF THE PROPERTY	EXTENT OF THE PROPERTY (H)	MARKET VALUE OF THE PROPERTY	REMARKS
SUBURB	ERFNR	PORTION	UNIT						
NKOWANKOWA-B	00002965	00000	0000	GREATER TZANEEN LOCAL MUNICIPALITY	2965 NKOWANKOWA-B	RESIDENTIAL	0.0536	90 000	
NKOWANKOWA-B	00002966	00000	0000	GREATER TZANEEN LOCAL MUNICIPALITY	2966 NKOWANKOWA-B	RESIDENTIAL	0.0536	200 000	
NKOWANKOWA-B	00002967	00000	0000	SEKHODIANE DIHOSE MISHACK	2967 NKOWANKOWA-B	RESIDENTIAL	0.0536	600 000	
NKOWANKOWA-B	00002968	00000	0000	GREATER TZANEEN LOCAL MUNICIPALITY	2968 NKOWANKOWA-B	RESIDENTIAL	0.0527	650 000	
NKOWANKOWA-B	00002969	00000	0000	GREATER TZANEEN LOCAL MUNICIPALITY	2969 NKOWANKOWA-B	RESIDENTIAL	0.0531	650 000	
NKOWANKOWA-B	00002970	00000	0000	GREATER TZANEEN LOCAL MUNICIPALITY	2970 NKOWANKOWA-B	RESIDENTIAL	0.0531	350 000	
NKOWANKOWA-B	00002971	00000	0000	GREATER TZANEEN LOCAL MUNICIPALITY	2971 NKOWANKOWA-B	RESIDENTIAL	0.0531	200 000	
NKOWANKOWA-B	00002972	00000	0000	MOHLABA SOLANI PATRICIA	2972 NKOWANKOWA-B	RESIDENTIAL	0.0772	250 000	
NKOWANKOWA-B	00002973	00000	0000	GREATER TZANEEN LOCAL MUNICIPALITY	2973 NKOWANKOWA-B	RESIDENTIAL	0.0676	650 000	
NKOWANKOWA-B	00002974	00000	0000	GREATER TZANEEN LOCAL MUNICIPALITY	2974 NKOWANKOWA-B	RESIDENTIAL	0.0531	250 000	
NKOWANKOWA-B	00002975	00000	0000	GREATER TZANEEN LOCAL MUNICIPALITY	2975 NKOWANKOWA-B	RESIDENTIAL	0.0531	200 000	
NKOWANKOWA-B	00002976	00000	0000	NTSANWISI XILAVI BEATRICE	2976 NKOWANKOWA-B	RESIDENTIAL	0.0960	380 000	
NKOWANKOWA-B	00002978	00000	0000	BALOYI MVESHA EFRIC	2978 NKOWANKOWA-B	RESIDENTIAL	0.1750	250 000	
NKOWANKOWA-B	00002979	00000	0000	SEBATA MASILO SAMEUL	2979 NKOWANKOWA-B	RESIDENTIAL	0.1078	450 000	
NKOWANKOWA-B	00002980	00000	0000	SHINGANGE MICHEZI FREDMAN	2980 NKOWANKOWA-B	RESIDENTIAL	0.0480	300 000	
NKOWANKOWA-B	00002980	00001	0000	MHLARI XIQAKA JACOB	2980 NKOWANKOWA-B	RESIDENTIAL	0.0480	300 000	
NKOWANKOWA-B	00002981	00000	0000	MTEBULE OSCAR EDWARD VELAPHI	2981 NKOWANKOWA-B	RESIDENTIAL	0.0930	650 000	
NKOWANKOWA-B	00002983	00000	0000	ZITHA GETRUDE NXALATI	2983 NKOWANKOWA-B	RESIDENTIAL	0.0560	350 000	
NKOWANKOWA-B	00002983	00001	0000	ZITHA GETRUDE NXALATI	2983 NKOWANKOWA-B	VACANT RESIDENTIAL	0.0560	90 000	
NKOWANKOWA-B	00002984	00000	0000	CHAUKE DINNIES PINTSWALO	2984 NKOWANKOWA-B	RESIDENTIAL	0.0480	200 000	
NKOWANKOWA-B	00002984	00001	0000	KHOZA ROSLINE MABATHO	2984 NKOWANKOWA-B	RESIDENTIAL	0.0480	500 000	
NKOWANKOWA-B	00002986	00000	0000	MHLARI GABAZA EUNICE	2986 NKOWANKOWA-B	RESIDENTIAL	0.0465	400 000	
NKOWANKOWA-B	00002986	00001	0000	MAKWELA MAROTHI LAZARUS	2986 NKOWANKOWA-B	RESIDENTIAL	0.0465	400 000	
NKOWANKOWA-B	00002987	00000	0000	GREATER TZANEEN LOCAL MUNICIPALITY	2987 NKOWANKOWA-B	RESIDENTIAL	0.0000	950 000	CONS FROM 794-796
NKOWANKOWA-B	00002988	00000	0000	BALOYI MUGWAGWENI EDWARD	2988 NKOWANKOWA-B	RESIDENTIAL	0.0000	900 000	CONS FROM 589 & 590
NKOWANKOWA-B	00002989	00000	0000	NEMALAMANGWA REGINA	2989 NKOWANKOWA-B	RESIDENTIAL	0.0930	400 000	CONS FROM 1096 & 1097
NKOWANKOWA-B	00002991	00000	0000	NKUNA MIBANGO SIMEON	2991 NKOWANKOWA-B	RESIDENTIAL	0.0000	500 000	CONS FROM 635 & 636
NKOWANKOWA-B	00002993	00000	0000	SHIPALANA TINGANA SOLOMON	2993 NKOWANKOWA-B	RESIDENTIAL	0.0960	500 000	CONS FROM 2288 & 2289
NKOWANKOWA-B	00002994	00000	0000	GREATER TZANEEN LOCAL MUNICIPALITY	2994 NKOWANKOWA-B	RESIDENTIAL	0.0000	700 000	CONS FROM 687 & 688
NKOWANKOWA-B	00002995	00000	0000	GENESIS TRUST	2995 NKOWANKOWA-B	RESIDENTIAL	0.0719	1 800 000	CONS FROM 1815 & 2958/1
NKOWANKOWA-B	00002996	00000	0000	KUBAYI NKHESANI VERDIA	2995 NKOWANKOWA-B	RESIDENTIAL	0.0960	400 000	CONS FROM 1815 & 2958/1
NKOWANKOWA-C	00000001	00000	0000	GREATER TZANEEN LOCAL MUNICIPALITY	1 NKOWANKOWA-C	MUNICIPAL	3.1511	2 000 000	
NKOWANKOWA-C	00000002	00000	0000	MUSHWANA NAYITI DAVID	2 NKOWANKOWA-C	RESIDENTIAL	0.6464	260 000	
NKOWANKOWA-C	00000003	00000	0000	SUNSHINE CHILD DEVELOPMENT CENTRE	3 NKOWANKOWA-C	CRECHE	0.2863	500 000	
NKOWANKOWA-C	00000004	00000	0000	MALULEKE N.P.	4 NKOWANKOWA-C	RESIDENTIAL	0.1169	350 000	
NKOWANKOWA-C	00000005	00000	0000	PHAKULA R.J.	5 NKOWANKOWA-C	RESIDENTIAL	0.0750	250 000	
NKOWANKOWA-C	00000006	00000	0000	NKUNA S.J.	6 NKOWANKOWA-C	RESIDENTIAL	0.0830	400 000	
NKOWANKOWA-C	00000007	00000	0000	SIBANDA TINYIKO JENINCE	7 NKOWANKOWA-C	RESIDENTIAL	0.0600	150 000	
NKOWANKOWA-C	00000008	00000	0000	GREATER TZANEEN LOCAL MUNICIPALITY	8 NKOWANKOWA-C	RESIDENTIAL	0.0600	150 000	
NKOWANKOWA-C	00000009	00000	0000	NKHWASHU S.M.	9 NKOWANKOWA-C	RESIDENTIAL	0.0600	300 000	



GREATER TZANEEN LOCAL MUNICIPALITY

Valuation roll for the period 1 July 2013 - 30 June 2017



REGISTERED OR OTHER DESCRIPTION OF THE PROPERTY				FULL NAMES OF OWNER(S)	CATEGORY DETERMINED IN TERMS OF SECTION 8 OF THE ACT	PHYSICAL ADDRESS OF THE PROPERTY	EXTENT OF THE PROPERTY (H)	MARKET VALUE OF THE PROPERTY	REMARKS
SUBURB	ERFNR	PORTION	UNIT						
NKOWANKOWA-C	00000010	00000	0000	MUKANSI E.T.	10 NKOWANKOWA-C	RESIDENTIAL	0.0600	150 000	
NKOWANKOWA-C	00000011	00000	0000	MOJELA M.L.	11 NKOWANKOWA-C	RESIDENTIAL	0.0600	150 000	
NKOWANKOWA-C	00000012	00000	0000	PHAKULA M.E.	12 NKOWANKOWA-C	RESIDENTIAL	0.1088	150 000	
NKOWANKOWA-C	00000013	00000	0000	NUKERI T.E.	13 NKOWANKOWA-C	RESIDENTIAL	0.1520	150 000	
NKOWANKOWA-C	00000014	00000	0000	USIBA V.G.	14 NKOWANKOWA-C	RESIDENTIAL	0.1491	150 000	
NKOWANKOWA-C	00000015	00000	0000	MHLONGO G.J.	15 NKOWANKOWA-C	RESIDENTIAL	0.1457	350 000	
NKOWANKOWA-C	00000016	00000	0000	NKONWANI M.V.	16 NKOWANKOWA-C	RESIDENTIAL	0.1423	300 000	
NKOWANKOWA-C	00000017	00000	0000	NTLEMO E & J.S.	17 NKOWANKOWA-C	RESIDENTIAL	0.1389	290 000	
NKOWANKOWA-C	00000018	00000	0000	NKUNA K.J.	18 NKOWANKOWA-C	RESIDENTIAL	0.1355	150 000	
NKOWANKOWA-C	00000019	00000	0000	BALOYI L.Q.	19 NKOWANKOWA-C	RESIDENTIAL	0.1320	220 000	
NKOWANKOWA-C	00000020	00000	0000	GREATER TZANEEN LOCAL MUNICIPALITY	20 NKOWANKOWA-C	RESIDENTIAL	0.1370	220 000	
NKOWANKOWA-C	00000021	00000	0000	GREATER TZANEEN LOCAL MUNICIPALITY	21 NKOWANKOWA-C	RESIDENTIAL	0.0449	150 000	
NKOWANKOWA-C	00000021	00001	0000	GREATER TZANEEN LOCAL MUNICIPALITY	21 NKOWANKOWA-C	RESIDENTIAL	0.0679	100 000	
NKOWANKOWA-C	00000022	00000	0000	MAWELELE M.L.	22 NKOWANKOWA-C	RESIDENTIAL	0.0000	150 000	
NKOWANKOWA-C	00000023	00000	0000	MOKONE KHASHANE PHILEMON	23 NKOWANKOWA-C	RESIDENTIAL	0.0599	150 000	
NKOWANKOWA-C	00000024	00000	0000	GREATER TZANEEN LOCAL MUNICIPALITY	24 NKOWANKOWA-C	RESIDENTIAL	0.0599	150 000	
NKOWANKOWA-C	00000025	00000	0000	MOSHWANI GABASA KIYASI	25 NKOWANKOWA-C	RESIDENTIAL	0.0599	350 000	
NKOWANKOWA-C	00000026	00000	0000	KUBAYI RHULANI MERIAM	26 NKOWANKOWA-C	RESIDENTIAL	0.0599	300 000	
NKOWANKOWA-C	00000027	00000	0000	GREATER TZANEEN LOCAL MUNICIPALITY	27 NKOWANKOWA-C	RESIDENTIAL	0.0599	280 000	
NKOWANKOWA-C	00000028	00000	0000	DZAVANA S.S.	28 NKOWANKOWA-C	RESIDENTIAL	0.0599	250 000	
NKOWANKOWA-C	00000029	00000	0000	MALATJI M.B.	29 NKOWANKOWA-C	RESIDENTIAL	0.0874	150 000	
NKOWANKOWA-C	00000030	00000	0000	BALOYI NGALANE REXON	30 NKOWANKOWA-C	RESIDENTIAL	0.0738	280 000	
NKOWANKOWA-C	00000031	00000	0000	MASHELE KETLANE MICHAEL	31 NKOWANKOWA-C	RESIDENTIAL	0.0600	150 000	
NKOWANKOWA-C	00000032	00000	0000	MOHLABA FAITH THANDI	32 NKOWANKOWA-C	RESIDENTIAL	0.0600	150 000	
NKOWANKOWA-C	00000033	00000	0000	SHIKWAMBANA TSAKANI DAVID	33 NKOWANKOWA-C	RESIDENTIAL	0.0881	350 000	
NKOWANKOWA-C	00000034	00000	0000	NKUNA MISOLA CONSTANCE	34 NKOWANKOWA-C	RESIDENTIAL	0.0769	150 000	
NKOWANKOWA-C	00000035	00000	0000	GREATER TZANEEN LOCAL MUNICIPALITY	35 NKOWANKOWA-C	RESIDENTIAL	0.0600	300 000	
NKOWANKOWA-C	00000036	00000	0000	MANTHOSI J.M.	36 NKOWANKOWA-C	RESIDENTIAL	0.0000	150 000	
NKOWANKOWA-C	00000037	00000	0000	MTILENI M.	37 NKOWANKOWA-C	RESIDENTIAL	0.0600	150 000	
NKOWANKOWA-C	00000038	00000	0000	SIBUYI A.	38 NKOWANKOWA-C	RESIDENTIAL	0.0600	150 000	
NKOWANKOWA-C	00000039	00000	0000	SEBUYE N.L.	39 NKOWANKOWA-C	RESIDENTIAL	0.0776	150 000	
NKOWANKOWA-C	00000040	00000	0000	UNITED PENTECOSTAL CHURCH	40 NKOWANKOWA-C	RELIGIOUS USE	0.1416	600 000	
NKOWANKOWA-C	00000041	00000	0000	SAMBO J.J.	41 NKOWANKOWA-C	RESIDENTIAL	0.0600	250 000	
NKOWANKOWA-C	00000042	00000	0000	MALATJI MATSIWANE MARIAM	42 NKOWANKOWA-C	RESIDENTIAL	0.0600	300 000	
NKOWANKOWA-C	00000043	00000	0000	MATHEBULA B.F.	43 NKOWANKOWA-C	RESIDENTIAL	0.0600	150 000	
NKOWANKOWA-C	00000044	00000	0000	NGOBENI P.T.	44 NKOWANKOWA-C	RESIDENTIAL	0.0600	300 000	
NKOWANKOWA-C	00000045	00000	0000	NGOBENI SHANE	45 NKOWANKOWA-C	RESIDENTIAL	0.0600	250 000	
NKOWANKOWA-C	00000046	00000	0000	MHLONGO TINYIKO	46 NKOWANKOWA-C	RESIDENTIAL	0.0849	250 000	
NKOWANKOWA-C	00000047	00000	0000	GREATER TZANEEN LOCAL MUNICIPALITY	47 NKOWANKOWA-C	RESIDENTIAL	0.0712	150 000	
NKOWANKOWA-C	00000048	00000	0000	BALOYI JOSEPH	48 NKOWANKOWA-C	RESIDENTIAL	0.0600	250 000	



GREATER TZANEEN LOCAL MUNICIPALITY

Valuation roll for the period 1 July 2013 - 30 June 2017



REGISTERED OR OTHER DESCRIPTION OF THE PROPERTY				FULL NAMES OF OWNER(S)	CATEGORY DETERMINED IN TERMS OF SECTION 8 OF THE ACT	PHYSICAL ADDRESS OF THE PROPERTY	EXTENT OF THE PROPERTY (H)	MARKET VALUE OF THE PROPERTY	REMARKS
SUBURB	ERFNR	PORTION	UNIT						
NKOWANKOWA-C	00000049	00000	0000	MASHELE MATIMBENI JANESON	49 NKOWANKOWA-C	RESIDENTIAL	0.0360	300 000	
NKOWANKOWA-C	00000049	00001	0000	GREATER TZANEEN LOCAL MUNICIPALITY	49 NKOWANKOWA-C	RESIDENTIAL	0.0240	150 000	
NKOWANKOWA-C	00000050	00000	0000	GREATER TZANEEN LOCAL MUNICIPALITY	50 NKOWANKOWA-C	RESIDENTIAL	0.0600	150 000	
NKOWANKOWA-C	00000051	00000	0000	MATHEBULA MATHAPULANI ANNECKIE	51 NKOWANKOWA-C	RESIDENTIAL	0.0738	150 000	
NKOWANKOWA-C	00000052	00000	0000	KHUMALO RUTH TINYIKO	52 NKOWANKOWA-C	RESIDENTIAL	0.0888	150 000	
NKOWANKOWA-C	00000053	00000	0000	MATHONSI GEZANI SAACKS	53 NKOWANKOWA-C	RESIDENTIAL	0.0750	150 000	
NKOWANKOWA-C	00000054	00000	0000	GREATER TZANEEN LOCAL MUNICIPALITY	54 NKOWANKOWA-C	RESIDENTIAL	0.0750	150 000	
NKOWANKOWA-C	00000055	00000	0000	NKUNA MAPHOSA DANIEL	55 NKOWANKOWA-C	RESIDENTIAL	0.0750	150 000	
NKOWANKOWA-C	00000056	00000	0000	CHABANGU MARIA MAMAILA	56 NKOWANKOWA-C	RESIDENTIAL	0.0750	300 000	
NKOWANKOWA-C	00000057	00000	0000	MUKHAWANI NHLAMAZI	57 NKOWANKOWA-C	RESIDENTIAL	0.0750	150 000	
NKOWANKOWA-C	00000058	00000	0000	GREATER TZANEEN LOCAL MUNICIPALITY	58 NKOWANKOWA-C	RESIDENTIAL	0.0750	150 000	
NKOWANKOWA-C	00000059	00000	0000	KHOSA CATHRINE	59 NKOWANKOWA-C	RESIDENTIAL	0.0750	150 000	
NKOWANKOWA-C	00000060	00000	0000	GREATER TZANEEN LOCAL MUNICIPALITY	60 NKOWANKOWA-C	RESIDENTIAL	0.0750	250 000	
NKOWANKOWA-C	00000061	00000	0000	GREATER TZANEEN LOCAL MUNICIPALITY	61 NKOWANKOWA-C	RESIDENTIAL	0.0750	300 000	
NKOWANKOWA-C	00000062	00000	0000	GREATER TZANEEN LOCAL MUNICIPALITY	62 NKOWANKOWA-C	RESIDENTIAL	0.0600	150 000	
NKOWANKOWA-C	00000063	00000	0000	GREATER TZANEEN LOCAL MUNICIPALITY	63 NKOWANKOWA-C	RESIDENTIAL	0.0919	250 000	
NKOWANKOWA-C	00000064	00000	0000	MALULEKE MAMAYIAL MARIA	64 NKOWANKOWA-C	RESIDENTIAL	0.1087	150 000	
NKOWANKOWA-C	00000065	00000	0000	MALANGANA MAMAILA EMMA	65 NKOWANKOWA-C	RESIDENTIAL	0.0622	300 000	
NKOWANKOWA-C	00000066	00000	0000	GREATER TZANEEN LOCAL MUNICIPALITY	66 NKOWANKOWA-C	RESIDENTIAL	0.0629	150 000	
NKOWANKOWA-C	00000067	00000	0000	LUKHEDI MASHUDU ELISAH	67 NKOWANKOWA-C	RESIDENTIAL	0.0637	150 000	
NKOWANKOWA-C	00000068	00000	0000	GREATER TZANEEN LOCAL MUNICIPALITY	68 NKOWANKOWA-C	RESIDENTIAL	0.0645	280 000	
NKOWANKOWA-C	00000069	00000	0000	PHOSHOKO SWELE DORCAS	69 NKOWANKOWA-C	RESIDENTIAL	0.0654	150 000	
NKOWANKOWA-C	00000070	00000	0000	GREATER TZANEEN LOCAL MUNICIPALITY	70 NKOWANKOWA-C	RESIDENTIAL	0.0662	150 000	
NKOWANKOWA-C	00000071	00000	0000	NDHUNA TENGANI GEOFFREY	71 NKOWANKOWA-C	RESIDENTIAL	0.0670	150 000	
NKOWANKOWA-C	00000072	00000	0000	GREATER TZANEEN LOCAL MUNICIPALITY	72 NKOWANKOWA-C	RESIDENTIAL	0.0678	150 000	
NKOWANKOWA-C	00000073	00000	0000	GREATER TZANEEN LOCAL MUNICIPALITY	73 NKOWANKOWA-C	RESIDENTIAL	0.0686	350 000	
NKOWANKOWA-C	00000074	00000	0000	GREATER TZANEEN LOCAL MUNICIPALITY	74 NKOWANKOWA-C	RESIDENTIAL	0.0694	350 000	
NKOWANKOWA-C	00000075	00000	0000	MASHELE NELLY NOMSA	75 NKOWANKOWA-C	RESIDENTIAL	0.0702	150 000	
NKOWANKOWA-C	00000076	00000	0000	GREATER TZANEEN LOCAL MUNICIPALITY	76 NKOWANKOWA-C	RESIDENTIAL	0.0710	150 000	
NKOWANKOWA-C	00000077	00000	0000	NDLOVU TSAKANI CAROLINE	77 NKOWANKOWA-C	RESIDENTIAL	0.0718	300 000	
NKOWANKOWA-C	00000078	00000	0000	BOYAMA JEANETTE	78 NKOWANKOWA-C	RESIDENTIAL	0.0691	300 000	
NKOWANKOWA-C	00000079	00000	0000	RIKHOTSO SHENGI MADUMELANA	79 NKOWANKOWA-C	RESIDENTIAL	0.0703	150 000	
NKOWANKOWA-C	00000080	00000	0000	GREATER TZANEEN LOCAL MUNICIPALITY	80 NKOWANKOWA-C	RESIDENTIAL	0.0600	150 000	
NKOWANKOWA-C	00000081	00000	0000	RIBOMBO HASANI MESHACK	81 NKOWANKOWA-C	RESIDENTIAL	0.0600	150 000	
NKOWANKOWA-C	00000082	00000	0000	GREATER TZANEEN LOCAL MUNICIPALITY	82 NKOWANKOWA-C	RESIDENTIAL	0.0888	150 000	
NKOWANKOWA-C	00000083	00000	0000	GREATER TZANEEN LOCAL MUNICIPALITY	83 NKOWANKOWA-C	MUNICIPAL	3.3421	1 000 000	
NKOWANKOWA-C	00000084	00000	0000	SHIKWAMBANA RUTH SOLANI	84 NKOWANKOWA-C	RESIDENTIAL	0.0750	150 000	
NKOWANKOWA-C	00000085	00000	0000	GREATER TZANEEN LOCAL MUNICIPALITY	85 NKOWANKOWA-C	RESIDENTIAL	0.0750	250 000	
NKOWANKOWA-C	00000086	00000	0000	MAKWELA DIKELEDI DINAH	86 NKOWANKOWA-C	RESIDENTIAL	0.0750	250 000	
NKOWANKOWA-C	00000087	00000	0000	GREATER TZANEEN LOCAL MUNICIPALITY	87 NKOWANKOWA-C	RESIDENTIAL	0.0750	500 000	



GREATER TZANEEN LOCAL MUNICIPALITY

Valuation roll for the period 1 July 2013 - 30 June 2017



REGISTERED OR OTHER DESCRIPTION OF THE PROPERTY				FULL NAMES OF OWNER(S)	CATEGORY DETERMINED IN TERMS OF SECTION 8 OF THE ACT	PHYSICAL ADDRESS OF THE PROPERTY	EXTENT OF THE PROPERTY (H)	MARKET VALUE OF THE PROPERTY	REMARKS
SUBURB	ERFNR	PORTION	UNIT						
NKOWANKOWA-C	00000088	00000	0000	NTOMBONDO NELSON NDWAMATS	88 NKOWANKOWA-C	RESIDENTIAL	0.0750	150 000	
NKOWANKOWA-C	00000091	00000	0000	GREATER TZANEEN LOCAL MUNICIPALITY	91 NKOWANKOWA-C	RESIDENTIAL	0.0750	280 000	
NKOWANKOWA-C	00000092	00000	0000	GREATER TZANEEN LOCAL MUNICIPALITY	92 NKOWANKOWA-C	RESIDENTIAL	0.0750	150 000	
NKOWANKOWA-C	00000093	00000	0000	SIWEYA FIRST ERIC	93 NKOWANKOWA-C	RESIDENTIAL	0.0693	150 000	
NKOWANKOWA-C	00000096	00000	0000	GREATER TZANEEN LOCAL MUNICIPALITY	96 NKOWANKOWA-C	MUNICIPAL	0.2389	90 000	
NKOWANKOWA-C	00000097	00000	0000	MAENETJA CHRIS JOHANNES	97 NKOWANKOWA-C	RESIDENTIAL	0.0660	450 000	
NKOWANKOWA-C	00000098	00000	0000	MASHELE MAWANA SHECHEM	98 NKOWANKOWA-C	RESIDENTIAL	0.0660	250 000	
NKOWANKOWA-C	00000099	00000	0000	KHUMALO FANISA ANNAH	99 NKOWANKOWA-C	RESIDENTIAL	0.0878	150 000	
NKOWANKOWA-C	00000100	00000	0000	GREATER TZANEEN LOCAL MUNICIPALITY	100 NKOWANKOWA-C	RESIDENTIAL	0.0888	150 000	
NKOWANKOWA-C	00000101	00000	0000	GREATER TZANEEN LOCAL MUNICIPALITY	101 NKOWANKOWA-C	RESIDENTIAL	0.0750	100 000	
NKOWANKOWA-C	00000102	00000	0000	GREATER TZANEEN LOCAL MUNICIPALITY	102 NKOWANKOWA-C	RESIDENTIAL	0.0833	150 000	
NKOWANKOWA-C	00000103	00000	0000	GREATER TZANEEN LOCAL MUNICIPALITY	103 NKOWANKOWA-C	RESIDENTIAL	0.0737	450 000	
NKOWANKOWA-C	00000104	00000	0000	GREATER TZANEEN LOCAL MUNICIPALITY	104 NKOWANKOWA-C	RESIDENTIAL	0.0737	150 000	
NKOWANKOWA-C	00000105	00000	0000	GREATER TZANEEN LOCAL MUNICIPALITY	105 NKOWANKOWA-C	RESIDENTIAL	0.0767	150 000	
NKOWANKOWA-C	00000106	00000	0000	GREATER TZANEEN LOCAL MUNICIPALITY	106 NKOWANKOWA-C	RESIDENTIAL	0.0816	150 000	
NKOWANKOWA-C	00000106	00001	0000	GREATER TZANEEN LOCAL MUNICIPALITY	106 NKOWANKOWA-C	RESIDENTIAL	0.0813	150 000	
NKOWANKOWA-C	00000107	00000	0000	GREATER TZANEEN LOCAL MUNICIPALITY	107 NKOWANKOWA-C	MUNICIPAL	0.0518	40 000	
NKOWANKOWA-C	00000108	00000	0000	GREATER TZANEEN LOCAL MUNICIPALITY	108 NKOWANKOWA-C	RELIGIOUS USE	1.9703	800 000	
NKOWANKOWA-C	00000109	00000	0000	GREATER TZANEEN LOCAL MUNICIPALITY	109 NKOWANKOWA-C	RESIDENTIAL	0.0485	150 000	
NKOWANKOWA-C	00000109	00001	0000	GREATER TZANEEN LOCAL MUNICIPALITY	109 NKOWANKOWA-C	RESIDENTIAL	0.0463	150 000	
NKOWANKOWA-C	00000110	00000	0000	GREATER TZANEEN LOCAL MUNICIPALITY	110 NKOWANKOWA-C	RESIDENTIAL	0.0575	220 000	
NKOWANKOWA-C	00000111	00000	0000	MATWALANA TSAKANI ROSINAH	111 NKOWANKOWA-C	RESIDENTIAL	0.0575	400 000	
NKOWANKOWA-C	00000112	00000	0000	GREATER TZANEEN LOCAL MUNICIPALITY	112 NKOWANKOWA-C	RESIDENTIAL	0.0575	150 000	
NKOWANKOWA-C	00000113	00000	0000	GREATER TZANEEN LOCAL MUNICIPALITY	113 NKOWANKOWA-C	RESIDENTIAL	0.0575	500 000	
NKOWANKOWA-C	00000114	00000	0000	GREATER TZANEEN LOCAL MUNICIPALITY	114 NKOWANKOWA-C	RESIDENTIAL	0.0575	300 000	
NKOWANKOWA-C	00000115	00000	0000	GREATER TZANEEN LOCAL MUNICIPALITY	115 NKOWANKOWA-C	RESIDENTIAL	0.0575	300 000	
NKOWANKOWA-C	00000116	00000	0000	NXUMALO IVY THULI	116 NKOWANKOWA-C	RESIDENTIAL	0.0575	150 000	
NKOWANKOWA-C	00000117	00000	0000	GREATER TZANEEN LOCAL MUNICIPALITY	117 NKOWANKOWA-C	RESIDENTIAL	0.0575	150 000	
NKOWANKOWA-C	00000118	00000	0000	GREATER TZANEEN LOCAL MUNICIPALITY	118 NKOWANKOWA-C	RESIDENTIAL	0.0575	150 000	
NKOWANKOWA-C	00000119	00000	0000	GREATER TZANEEN LOCAL MUNICIPALITY	119 NKOWANKOWA-C	RESIDENTIAL	0.0575	150 000	
NKOWANKOWA-C	00000120	00000	0000	GREATER TZANEEN LOCAL MUNICIPALITY	120 NKOWANKOWA-C	RESIDENTIAL	0.0575	150 000	
NKOWANKOWA-C	00000121	00000	0000	SHIVIRI MTHAVINI LYDIA	121 NKOWANKOWA-C	RESIDENTIAL	0.0575	150 000	
NKOWANKOWA-C	00000122	00000	0000	GREATER TZANEEN LOCAL MUNICIPALITY	122 NKOWANKOWA-C	MUNICIPAL	0.1547	80 000	
NKOWANKOWA-C	00000123	00000	0000	GREATER TZANEEN LOCAL MUNICIPALITY	123 NKOWANKOWA-C	RESIDENTIAL	0.0458	150 000	
NKOWANKOWA-C	00000123	00001	0000	GREATER TZANEEN LOCAL MUNICIPALITY	123 NKOWANKOWA-C	RESIDENTIAL	0.0557	150 000	
NKOWANKOWA-C	00000124	00000	0000	GREATER TZANEEN LOCAL MUNICIPALITY	124 NKOWANKOWA-C	RESIDENTIAL	0.0575	300 000	
NKOWANKOWA-C	00000125	00000	0000	MAKWELA MOHALE GARY	125 NKOWANKOWA-C	RESIDENTIAL	0.0575	500 000	
NKOWANKOWA-C	00000126	00000	0000	GREATER TZANEEN LOCAL MUNICIPALITY	126 NKOWANKOWA-C	RESIDENTIAL	0.0575	150 000	
NKOWANKOWA-C	00000127	00000	0000	GREATER TZANEEN LOCAL MUNICIPALITY	127 NKOWANKOWA-C	RESIDENTIAL	0.0575	150 000	
NKOWANKOWA-C	00000128	00000	0000	GREATER TZANEEN LOCAL MUNICIPALITY	128 NKOWANKOWA-C	RESIDENTIAL	0.0575	300 000	



GREATER TZANEEN LOCAL MUNICIPALITY

Valuation roll for the period 1 July 2013 - 30 June 2017



REGISTERED OR OTHER DESCRIPTION OF THE PROPERTY				FULL NAMES OF OWNER(S)	CATEGORY DETERMINED IN TERMS OF SECTION 8 OF THE ACT	PHYSICAL ADDRESS OF THE PROPERTY	EXTENT OF THE PROPERTY (H)	MARKET VALUE OF THE PROPERTY	REMARKS
SUBURB	ERFNR	PORTION	UNIT						
NKOWANKOWA-C	00000129	00000	0000	GREATER TZANEEN LOCAL MUNICIPALITY	129 NKOWANKOWA-C	RESIDENTIAL	0.0575	150 000	
NKOWANKOWA-C	00000130	00000	0000	MINWANATI MAKASELA ROBERT	130 NKOWANKOWA-C	RESIDENTIAL	0.0575	150 000	
NKOWANKOWA-C	00000131	00000	0000	GREATER TZANEEN LOCAL MUNICIPALITY	131 NKOWANKOWA-C	RESIDENTIAL	0.0575	150 000	
NKOWANKOWA-C	00000132	00000	0000	MKHABELE F.C. & T.J.	132 NKOWANKOWA-C	RESIDENTIAL	0.0575	400 000	
NKOWANKOWA-C	00000133	00000	0000	MHLONGO MASHOSHO WILLIAM	133 NKOWANKOWA-C	RESIDENTIAL	0.0575	250 000	
NKOWANKOWA-C	00000134	00000	0000	GREATER TZANEEN LOCAL MUNICIPALITY	134 NKOWANKOWA-C	RESIDENTIAL	0.0575	150 000	
NKOWANKOWA-C	00000135	00000	0000	NGOBENI SARAH	135 NKOWANKOWA-C	RESIDENTIAL	0.0575	150 000	
NKOWANKOWA-C	00000136	00000	0000	RAKGOALE NKHESANE MARY	136 NKOWANKOWA-C	RESIDENTIAL	0.0575	500 000	
NKOWANKOWA-C	00000137	00000	0000	GREATER TZANEEN LOCAL MUNICIPALITY	137 NKOWANKOWA-C	RESIDENTIAL	0.0507	150 000	
NKOWANKOWA-C	00000137	00001	0000	GREATER TZANEEN LOCAL MUNICIPALITY	137 NKOWANKOWA-C	RESIDENTIAL	0.0377	150 000	
NKOWANKOWA-C	00000138	00000	0000	GREATER TZANEEN LOCAL MUNICIPALITY	138 NKOWANKOWA-C	RESIDENTIAL	0.0579	220 000	
NKOWANKOWA-C	00000138	00001	0000	GREATER TZANEEN LOCAL MUNICIPALITY	138 NKOWANKOWA-C	RESIDENTIAL	0.0506	150 000	
NKOWANKOWA-C	00000139	00000	0000	NKUNA NGWAKHOWA SOPHIE	139 NKOWANKOWA-C	RESIDENTIAL	0.0600	400 000	
NKOWANKOWA-C	00000140	00000	0000	GREATER TZANEEN LOCAL MUNICIPALITY	140 NKOWANKOWA-C	RESIDENTIAL	0.0600	150 000	
NKOWANKOWA-C	00000141	00000	0000	MUSHWANA MINENE	141 NKOWANKOWA-C	RESIDENTIAL	0.0600	150 000	
NKOWANKOWA-C	00000142	00000	0000	SHIKONELE JAMELA SOPHY	142 NKOWANKOWA-C	RESIDENTIAL	0.0600	150 000	
NKOWANKOWA-C	00000143	00000	0000	SHIKWAMBANA MAVIS MUNWINI	143 NKOWANKOWA-C	RESIDENTIAL	0.0600	150 000	
NKOWANKOWA-C	00000144	00000	0000	SEKGOBELA NONSA OPHILIA	144 NKOWANKOWA-C	RESIDENTIAL	0.0600	150 000	
NKOWANKOWA-C	00000145	00000	0000	GREATER TZANEEN LOCAL MUNICIPALITY	145 NKOWANKOWA-C	RESIDENTIAL	0.0600	150 000	
NKOWANKOWA-C	00000146	00000	0000	MANTSINA ANNAH SYNDHAPI	146 NKOWANKOWA-C	RESIDENTIAL	0.0600	220 000	
NKOWANKOWA-C	00000147	00000	0000	MOKHABELA JAMELA EMMA	147 NKOWANKOWA-C	RESIDENTIAL	0.0600	150 000	
NKOWANKOWA-C	00000148	00000	0000	KHOSA MTHAVANI DUMELA	148 NKOWANKOWA-C	RESIDENTIAL	0.0600	150 000	
NKOWANKOWA-C	00000149	00000	0000	SHIVIRI MARIAN AARON	149 NKOWANKOWA-C	RESIDENTIAL	0.0600	600 000	
NKOWANKOWA-C	00000150	00000	0000	MAENETSHA MAPHASHA ANNA	150 NKOWANKOWA-C	RESIDENTIAL	0.0600	150 000	
NKOWANKOWA-C	00000151	00000	0000	CHIKWAMBANA THOKOZILE FRIDA	151 NKOWANKOWA-C	RESIDENTIAL	0.0600	150 000	
NKOWANKOWA-C	00000152	00000	0000	GREATER TZANEEN LOCAL MUNICIPALITY	152 NKOWANKOWA-C	RESIDENTIAL	0.0977	150 000	
NKOWANKOWA-C	00000153	00000	0000	MATHEBULA RHULANI DAVID	153 NKOWANKOWA-C	RESIDENTIAL	0.0728	250 000	
NKOWANKOWA-C	00000154	00000	0000	GREATER TZANEEN LOCAL MUNICIPALITY	154 NKOWANKOWA-C	RESIDENTIAL	0.0750	150 000	
NKOWANKOWA-C	00000155	00000	0000	GREATER TZANEEN LOCAL MUNICIPALITY	155 NKOWANKOWA-C	RESIDENTIAL	0.0750	150 000	
NKOWANKOWA-C	00000156	00000	0000	RAMALEPE MPHOSAMUEL	156 NKOWANKOWA-C	RESIDENTIAL	0.0750	550 000	
NKOWANKOWA-C	00000157	00000	0000	NKUNA NORAH	157 NKOWANKOWA-C	RESIDENTIAL	0.0750	150 000	
NKOWANKOWA-C	00000158	00000	0000	BALOYI DONALD & FRANCINA OUSUS	158 NKOWANKOWA-C	RESIDENTIAL	0.0438	300 000	
NKOWANKOWA-C	00000158	00001	0000	GREATER TZANEEN LOCAL MUNICIPALITY	158 NKOWANKOWA-C	RESIDENTIAL	0.0450	150 000	
NKOWANKOWA-C	00000159	00000	0000	GREATER TZANEEN LOCAL MUNICIPALITY	159 NKOWANKOWA-C	RESIDENTIAL	0.0888	150 000	
NKOWANKOWA-C	00000160	00000	0000	GREATER TZANEEN LOCAL MUNICIPALITY	160 NKOWANKOWA-C	RESIDENTIAL	0.0750	150 000	
NKOWANKOWA-C	00000161	00000	0000	GREATER TZANEEN LOCAL MUNICIPALITY	161 NKOWANKOWA-C	RESIDENTIAL	0.0750	400 000	
NKOWANKOWA-C	00000162	00000	0000	GREATER TZANEEN LOCAL MUNICIPALITY	162 NKOWANKOWA-C	RESIDENTIAL	0.0750	150 000	
NKOWANKOWA-C	00000163	00000	0000	GREATER TZANEEN LOCAL MUNICIPALITY	163 NKOWANKOWA-C	RESIDENTIAL	0.1194	250 000	
NKOWANKOWA-C	00000164	00000	0000	NKHWASHU GATSISI LAZARUS	164 NKOWANKOWA-C	RESIDENTIAL	0.0693	250 000	
NKOWANKOWA-C	00000165	00000	0000	GREATER TZANEEN LOCAL MUNICIPALITY	165 NKOWANKOWA-C	RESIDENTIAL	0.0600	300 000	



GREATER TZANEEN LOCAL MUNICIPALITY

Valuation roll for the period 1 July 2013 - 30 June 2017



REGISTERED OR OTHER DESCRIPTION OF THE PROPERTY				FULL NAMES OF OWNER(S)	CATEGORY DETERMINED IN TERMS OF SECTION 8 OF THE ACT	PHYSICAL ADDRESS OF THE PROPERTY	EXTENT OF THE PROPERTY (H)	MARKET VALUE OF THE PROPERTY	REMARKS
SUBURB	ERFNR	PORTION	UNIT						
NKOWANKOWA-C	00000166	00000	0000	MBOWENI LEMEK	166 NKOWANKOWA-C	RESIDENTIAL	0.0600	150 000	
NKOWANKOWA-C	00000167	00000	0000	GREATER TZANEEN LOCAL MUNICIPALITY	167 NKOWANKOWA-C	RESIDENTIAL	0.0600	300 000	
NKOWANKOWA-C	00000168	00000	0000	NKUNA SHIFASELA SAM	168 NKOWANKOWA-C	RESIDENTIAL	0.0600	150 000	
NKOWANKOWA-C	00000169	00000	0000	MALUNGANE NWANKHANE JACK	169 NKOWANKOWA-C	RESIDENTIAL	0.0600	150 000	
NKOWANKOWA-C	00000170	00000	0000	GREATER TZANEEN LOCAL MUNICIPALITY	170 NKOWANKOWA-C	RESIDENTIAL	0.0600	150 000	
NKOWANKOWA-C	00000171	00000	0000	MUSHWANA MANGI MARIAM	171 NKOWANKOWA-C	RESIDENTIAL	0.0600	350 000	
NKOWANKOWA-C	00000172	00000	0000	MASHALE MBITSINI EMMAH	172 NKOWANKOWA-C	RESIDENTIAL	0.0600	150 000	
NKOWANKOWA-C	00000173	00000	0000	MALULEKA NWAMAKARINGE EGNES	173 NKOWANKOWA-C	RESIDENTIAL	0.0600	150 000	
NKOWANKOWA-C	00000174	00000	0000	GREATER TZANEEN LOCAL MUNICIPALITY	174 NKOWANKOWA-C	RESIDENTIAL	0.0600	150 000	
NKOWANKOWA-C	00000175	00000	0000	NTLEMO MPHEPHU GEORGINA	175 NKOWANKOWA-C	RESIDENTIAL	0.0600	150 000	
NKOWANKOWA-C	00000176	00000	0000	GREATER TZANEEN LOCAL MUNICIPALITY	176 NKOWANKOWA-C	RESIDENTIAL	0.0600	150 000	
NKOWANKOWA-C	00000177	00000	0000	MUX=SHWANA GABAZA	177 NKOWANKOWA-C	RESIDENTIAL	0.0600	400 000	
NKOWANKOWA-C	00000178	00000	0000	GREATER TZANEEN LOCAL MUNICIPALITY	178 NKOWANKOWA-C	RESIDENTIAL	0.0579	150 000	
NKOWANKOWA-C	00000178	00001	0000	GREATER TZANEEN LOCAL MUNICIPALITY	178 NKOWANKOWA-C	RESIDENTIAL	0.0546	150 000	
NKOWANKOWA-C	00000179	00000	0000	GREATER TZANEEN LOCAL MUNICIPALITY	179 NKOWANKOWA-C	RESIDENTIAL	0.0584	150 000	
NKOWANKOWA-C	00000180	00000	0000	MUSHWANA TSHAMELENI PATIENCE B-E	180 NKOWANKOWA-C	RESIDENTIAL	0.0600	150 000	
NKOWANKOWA-C	00000181	00000	0000	GREATER TZANEEN LOCAL MUNICIPALITY	181 NKOWANKOWA-C	RESIDENTIAL	0.0600	220 000	
NKOWANKOWA-C	00000182	00000	0000	SHILUBANE GABAZA ANASTACIA	182 NKOWANKOWA-C	RESIDENTIAL	0.0600	150 000	
NKOWANKOWA-C	00000183	00000	0000	NDWENI MAMOTHEPU JOSEPHINA	183 NKOWANKOWA-C	RESIDENTIAL	0.0600	150 000	
NKOWANKOWA-C	00000184	00000	0000	MASHABA ALLONE	184 NKOWANKOWA-C	RESIDENTIAL	0.0600	350 000	
NKOWANKOWA-C	00000185	00000	0000	MUFAMADI MBULAHENI OBED	185 NKOWANKOWA-C	RESIDENTIAL	0.0600	300 000	
NKOWANKOWA-C	00000186	00000	0000	MAHLAULE KHENSANI ANNAH	186 NKOWANKOWA-C	RESIDENTIAL	0.0600	150 000	
NKOWANKOWA-C	00000187	00000	0000	MKHARI GABAZA MAMAILA	187 NKOWANKOWA-C	RESIDENTIAL	0.0600	220 000	
NKOWANKOWA-C	00000188	00000	0000	RIKHOTSO LINAH	188 NKOWANKOWA-C	RESIDENTIAL	0.0600	150 000	
NKOWANKOWA-C	00000189	00000	0000	MKHABELE NIKIWE MINAH	189 NKOWANKOWA-C	RESIDENTIAL	0.0600	250 000	
NKOWANKOWA-C	00000190	00000	0000	GREATER TZANEEN LOCAL MUNICIPALITY	190 NKOWANKOWA-C	RESIDENTIAL	0.0600	150 000	
NKOWANKOWA-C	00000191	00000	0000	GREATER TZANEEN LOCAL MUNICIPALITY	191 NKOWANKOWA-C	RESIDENTIAL	0.0600	450 000	
NKOWANKOWA-C	00000192	00000	0000	SHIPALANA KHOMBOMUNI WILSON	192 NKOWANKOWA-C	RESIDENTIAL	0.0600	220 000	
NKOWANKOWA-C	00000193	00000	0000	GREATER TZANEEN LOCAL MUNICIPALITY	193 NKOWANKOWA-C	RESIDENTIAL	0.0868	150 000	
NKOWANKOWA-C	00000194	00000	0000	GREATER TZANEEN LOCAL MUNICIPALITY	194 NKOWANKOWA-C	RESIDENTIAL	0.0769	150 000	
NKOWANKOWA-C	00000195	00000	0000	SHIKWENI NKHENSANI SAMSON	195 NKOWANKOWA-C	RESIDENTIAL	0.0750	600 000	
NKOWANKOWA-C	00000196	00000	0000	MATOLWANE MALAITA RASPER	196 NKOWANKOWA-C	RESIDENTIAL	0.0750	150 000	
NKOWANKOWA-C	00000197	00000	0000	MALUNGA MIHLOTI ANNAH	197 NKOWANKOWA-C	RESIDENTIAL	0.0750	150 000	
NKOWANKOWA-C	00000198	00000	0000	GREATER TZANEEN LOCAL MUNICIPALITY	198 NKOWANKOWA-C	RESIDENTIAL	0.0450	500 000	
NKOWANKOWA-C	00000198	00001	0000	GREATER TZANEEN LOCAL MUNICIPALITY	198 NKOWANKOWA-C	RESIDENTIAL	0.0438	150 000	
NKOWANKOWA-C	00000199	00000	0000	GREATER TZANEEN LOCAL MUNICIPALITY	199 NKOWANKOWA-C	RESIDENTIAL	0.0888	250 000	
NKOWANKOWA-C	00000200	00000	0000	HLUNGWANI KENNETH	200 NKOWANKOWA-C	RESIDENTIAL	0.0750	150 000	
NKOWANKOWA-C	00000201	00000	0000	MBOWENI LEMEK	201 NKOWANKOWA-C	RESIDENTIAL	0.0750	300 000	
NKOWANKOWA-C	00000202	00000	0000	GREATER TZANEEN LOCAL MUNICIPALITY	202 NKOWANKOWA-C	MUNICIPAL	0.1235	250 000	
NKOWANKOWA-C	00000203	00000	0000	MUSHWANA SANNIE	203 NKOWANKOWA-C	RESIDENTIAL	0.0510	400 000	



GREATER TZANEEN LOCAL MUNICIPALITY

Valuation roll for the period 1 July 2013 - 30 June 2017



REGISTERED OR OTHER DESCRIPTION OF THE PROPERTY				FULL NAMES OF OWNER(S)	CATEGORY DETERMINED IN TERMS OF SECTION 8 OF THE ACT	PHYSICAL ADDRESS OF THE PROPERTY	EXTENT OF THE PROPERTY (H)	MARKET VALUE OF THE PROPERTY	REMARKS
SUBURB	ERFNR	PORTION	UNIT						
NKOWANKOWA-C	00000203	00001	0000	MUSHWANA MUCHECHE JOSEPH	203 NKOWANKOWA-C	VACANT RESIDENTIAL	0.0674	90 000	
NKOWANKOWA-C	00000204	00000	0000	GREATER TZANEEN LOCAL MUNICIPALITY	204 NKOWANKOWA-C	RESIDENTIAL	0.0600	220 000	
NKOWANKOWA-C	00000205	00000	0000	GREATER TZANEEN LOCAL MUNICIPALITY	205 NKOWANKOWA-C	RESIDENTIAL	0.0600	400 000	
NKOWANKOWA-C	00000206	00000	0000	MACHIMANA GAVAZA VIOLET	206 NKOWANKOWA-C	RESIDENTIAL	0.0600	220 000	
NKOWANKOWA-C	00000207	00000	0000	MUSHWANA HLAYISANI LISBETH	207 NKOWANKOWA-C	RESIDENTIAL	0.0600	150 000	
NKOWANKOWA-C	00000208	00000	0000	GREATER TZANEEN LOCAL MUNICIPALITY	208 NKOWANKOWA-C	RESIDENTIAL	0.0600	150 000	
NKOWANKOWA-C	00000209	00000	0000	SEWEYA MAMAILA SOPHIE	209 NKOWANKOWA-C	RESIDENTIAL	0.0600	150 000	
NKOWANKOWA-C	00000210	00000	0000	GREATER TZANEEN LOCAL MUNICIPALITY	210 NKOWANKOWA-C	RESIDENTIAL	0.0600	150 000	
NKOWANKOWA-C	00000211	00000	0000	CHAUKE NYANISI	211 NKOWANKOWA-C	RESIDENTIAL	0.0600	150 000	
NKOWANKOWA-C	00000212	00000	0000	CHAUKE NDAHENI EGNES	212 NKOWANKOWA-C	RESIDENTIAL	0.0600	150 000	
NKOWANKOWA-C	00000213	00000	0000	GREATER TZANEEN LOCAL MUNICIPALITY	213 NKOWANKOWA-C	RESIDENTIAL	0.0600	150 000	
NKOWANKOWA-C	00000214	00000	0000	MASHELE NMTHABINI PHATISA	214 NKOWANKOWA-C	RESIDENTIAL	0.0600	250 000	
NKOWANKOWA-C	00000215	00000	0000	SELAHLA RAND PHINEAS	215 NKOWANKOWA-C	RESIDENTIAL	0.0600	300 000	
NKOWANKOWA-C	00000216	00000	0000	KGATLA MOLATELO SALOME	216 NKOWANKOWA-C	RESIDENTIAL	0.0623	150 000	
NKOWANKOWA-C	00000217	00000	0000	GREATER TZANEEN LOCAL MUNICIPALITY	217 NKOWANKOWA-C	RESIDENTIAL	0.0682	400 000	
NKOWANKOWA-C	00000218	00000	0000	MALANGANI SHALATI ELISA B-E	218 NKOWANKOWA-C	RESIDENTIAL	0.0600	150 000	
NKOWANKOWA-C	00000219	00000	0000	MTHEMBI KHAZAMULA CHARLES	219 NKOWANKOWA-C	RESIDENTIAL	0.0600	150 000	
NKOWANKOWA-C	00000220	00000	0000	MTHEMBI MAMAYILA ALINAH	220 NKOWANKOWA-C	RESIDENTIAL	0.0600	150 000	
NKOWANKOWA-C	00000221	00000	0000	PHAKULA ZUNGU KENNETH	221 NKOWANKOWA-C	RESIDENTIAL	0.0600	280 000	
NKOWANKOWA-C	00000222	00000	0000	MALULEKE MHLAVA TSATSAWANI	222 NKOWANKOWA-C	RESIDENTIAL	0.0600	150 000	
NKOWANKOWA-C	00000223	00000	0000	GREATER TZANEEN LOCAL MUNICIPALITY	223 NKOWANKOWA-C	RESIDENTIAL	0.0600	150 000	
NKOWANKOWA-C	00000224	00000	0000	MALATJI MOKGADI VIRGINA	224 NKOWANKOWA-C	RESIDENTIAL	0.0600	150 000	
NKOWANKOWA-C	00000225	00000	0000	MKANSI MBORINE WELLIE	225 NKOWANKOWA-C	RESIDENTIAL	0.0600	250 000	
NKOWANKOWA-C	00000226	00000	0000	MDAKA YVONNE VAKANAYENA	226 NKOWANKOWA-C	RESIDENTIAL	0.0600	250 000	
NKOWANKOWA-C	00000227	00000	0000	MATHYS ROSE TINYIKO	227 NKOWANKOWA-C	RESIDENTIAL	0.0600	250 000	
NKOWANKOWA-C	00000228	00000	0000	MHLONGO SHISIWANE SANNIE	228 NKOWANKOWA-C	RESIDENTIAL	0.0738	150 000	
NKOWANKOWA-C	00000229	00000	0000	GREATER TZANEEN LOCAL MUNICIPALITY	229 NKOWANKOWA-C	RESIDENTIAL	0.0738	150 000	
NKOWANKOWA-C	00000230	00000	0000	TWALA NOMASONGO EVA	230 NKOWANKOWA-C	RESIDENTIAL	0.0600	150 000	
NKOWANKOWA-C	00000231	00000	0000	GREATER TZANEEN LOCAL MUNICIPALITY	231 NKOWANKOWA-C	RESIDENTIAL	0.0600	150 000	
NKOWANKOWA-C	00000232	00000	0000	MTILENE MHKOTI MAGGY	232 NKOWANKOWA-C	RESIDENTIAL	0.0600	300 000	
NKOWANKOWA-C	00000233	00000	0000	MTENGA THOMAS ERIC	233 NKOWANKOWA-C	RESIDENTIAL	0.0600	150 000	
NKOWANKOWA-C	00000234	00000	0000	MONGWE TINTSWALO GRACE	234 NKOWANKOWA-C	RESIDENTIAL	0.0600	150 000	
NKOWANKOWA-C	00000235	00000	0000	MKANSI PHAHLANI ABBY	235 NKOWANKOWA-C	RESIDENTIAL	0.0600	150 000	
NKOWANKOWA-C	00000236	00000	0000	KAPA GLADYS MAKOMA	236 NKOWANKOWA-C	RESIDENTIAL	0.0600	150 000	
NKOWANKOWA-C	00000237	00000	0000	GREATER TZANEEN LOCAL MUNICIPALITY	237 NKOWANKOWA-C	RESIDENTIAL	0.0600	150 000	
NKOWANKOWA-C	00000238	00000	0000	GREATER TZANEEN LOCAL MUNICIPALITY	238 NKOWANKOWA-C	RESIDENTIAL	0.0600	150 000	
NKOWANKOWA-C	00000239	00000	0000	MKHARI MERIAM	239 NKOWANKOWA-C	RESIDENTIAL	0.0600	150 000	
NKOWANKOWA-C	00000240	00000	0000	GREATER TZANEEN LOCAL MUNICIPALITY	240 NKOWANKOWA-C	RESIDENTIAL	0.0386	150 000	
NKOWANKOWA-C	00000240	00001	0000	GREATER TZANEEN LOCAL MUNICIPALITY	240 NKOWANKOWA-C	RESIDENTIAL	0.0335	150 000	
NKOWANKOWA-C	00000283	00000	0000	GREATER TZANEEN LOCAL MUNICIPALITY	283 NKOWANKOWA-C	MUNICIPAL	2.2712	680 000	



GREATER TZANEEN LOCAL MUNICIPALITY

Valuation roll for the period 1 July 2013 - 30 June 2017



REGISTERED OR OTHER DESCRIPTION OF THE PROPERTY				FULL NAMES OF OWNER(S)	CATEGORY DETERMINED IN TERMS OF SECTION 8 OF THE ACT	PHYSICAL ADDRESS OF THE PROPERTY	EXTENT OF THE PROPERTY (H)	MARKET VALUE OF THE PROPERTY	REMARKS
SUBURB	ERFNR	PORTION	UNIT						
NKOWANKOWA-C	00000321	00000	0000	GREATER TZANEEN LOCAL MUNICIPALITY	321 NKOWANKOWA-C	MUNICIPAL	0.5090	150 000	
NKOWANKOWA-C	00000322	00000	0000	GREATER TZANEEN LOCAL MUNICIPALITY	322 NKOWANKOWA-C	MUNICIPAL	6.2375	2 500 000	
NKOWANKOWA-C	00000323	00000	0000	GREATER TZANEEN LOCAL MUNICIPALITY	323 NKOWANKOWA-C	MUNICIPAL	0.3190	160 000	
NKOWANKOWA-C	00000324	00000	0000	GREATER TZANEEN LOCAL MUNICIPALITY	324 NKOWANKOWA-C	MUNICIPAL	0.7704	385 000	
NKOWANKOWA-C	00000415	00000	0000	HLUNGWANA CATHERINE NKHENSANE	415 NKOWANKOWA-C	MUNICIPAL	0.0888	400 000	
NKOWANKOWA-C	00000416	00000	0000	KOMANA MMATAPA MARGARET	416 NKOWANKOWA-C	MUNICIPAL	0.0600	300 000	
NKOWANKOWA-C	00000424	00000	0000	GREATER TZANEEN LOCAL MUNICIPALITY	424 NKOWANKOWA-C	MUNICIPAL	0.2631	150 000	
NKOWANKOWA-C	00000425	00000	0000	GREATER TZANEEN LOCAL MUNICIPALITY	425 NKOWANKOWA-C	MUNICIPAL	0.7380	370 000	
NKOWANKOWA-C	00000426	00000	0000	GREATER TZANEEN LOCAL MUNICIPALITY	426 NKOWANKOWA-C	MUNICIPAL	3.2426	1 300 000	
NKOWANKOWA-C	00000427	00000	0000	NYAMBI RIRHANDZU HAPINESS	427 NKOWANKOWA-C	RESIDENTIAL	0.0900	550 000	
NKOWANKOWA-C	00000428	00000	0000	GREATER TZANEEN LOCAL MUNICIPALITY	428 NKOWANKOWA-C	RESIDENTIAL	0.0600	250 000	
NKOWANKOWA-C	00000429	00000	0000	GREATER TZANEEN LOCAL MUNICIPALITY	429 NKOWANKOWA-C	RESIDENTIAL	0.0600	300 000	
NKOWANKOWA-C	00000430	00000	0000	GREATER TZANEEN LOCAL MUNICIPALITY	430 NKOWANKOWA-C	RESIDENTIAL	0.0600	150 000	
NKOWANKOWA-C	00000431	00000	0000	GREATER TZANEEN LOCAL MUNICIPALITY	431 NKOWANKOWA-C	RESIDENTIAL	0.0600	280 000	
NKOWANKOWA-C	00000432	00000	0000	LEPUTU MAMOLEKE ANNAH	432 NKOWANKOWA-C	RESIDENTIAL	0.0600	90 000	
NKOWANKOWA-C	00000433	00000	0000	MBHALATI TINTSWALO CICLIA	433 NKOWANKOWA-C	RESIDENTIAL	0.0600	280 000	
NKOWANKOWA-C	00000434	00000	0000	GREATER TZANEEN LOCAL MUNICIPALITY	434 NKOWANKOWA-C	VACANT RESIDENTIAL	0.0600	90 000	
NKOWANKOWA-C	00000435	00000	0000	KHOSA RICHARD	435 NKOWANKOWA-C	RESIDENTIAL	0.0600	150 000	
NKOWANKOWA-C	00000436	00000	0000	GREATER TZANEEN LOCAL MUNICIPALITY	436 NKOWANKOWA-C	RESIDENTIAL	0.0600	220 000	
NKOWANKOWA-C	00000437	00000	0000	GREATER TZANEEN LOCAL MUNICIPALITY	437 NKOWANKOWA-C	RESIDENTIAL	0.0586	400 000	
NKOWANKOWA-C	00000438	00000	0000	SELOWE JANE	438 NKOWANKOWA-C	RESIDENTIAL	0.0966	150 000	
NKOWANKOWA-C	00000439	00000	0000	GREATER TZANEEN LOCAL MUNICIPALITY	439 NKOWANKOWA-C	RESIDENTIAL	0.0600	150 000	
NKOWANKOWA-C	00000440	00000	0000	GREATER TZANEEN LOCAL MUNICIPALITY	440 NKOWANKOWA-C	RESIDENTIAL	0.0600	100 000	
NKOWANKOWA-C	00000441	00000	0000	GREATER TZANEEN LOCAL MUNICIPALITY	441 NKOWANKOWA-C	RESIDENTIAL	0.0601	300 000	
NKOWANKOWA-C	00000441	00001	0000	GREATER TZANEEN LOCAL MUNICIPALITY	441 NKOWANKOWA-C	RESIDENTIAL	0.0600	150 000	
NKOWANKOWA-C	00000441	00002	0000	MODIBA KWENA ISABEL & MABULE RONNY	441 NKOWANKOWA-C	RESIDENTIAL	0.0599	150 000	
NKOWANKOWA-C	00000442	00000	0000	GREATER TZANEEN LOCAL MUNICIPALITY	442 NKOWANKOWA-C	MUNICIPAL	0.2976	150 000	
NKOWANKOWA-C	00000443	00000	0000	GREATER TZANEEN LOCAL MUNICIPALITY	443 NKOWANKOWA-C	RESIDENTIAL	0.0600	400 000	
NKOWANKOWA-C	00000444	00000	0000	GREATER TZANEEN LOCAL MUNICIPALITY	444 NKOWANKOWA-C	RESIDENTIAL	0.0600	250 000	
NKOWANKOWA-C	00000445	00000	0000	GREATER TZANEEN LOCAL MUNICIPALITY	445 NKOWANKOWA-C	RESIDENTIAL	0.0600	150 000	
NKOWANKOWA-C	00000446	00000	0000	SHABANGU NANCY VUSIWANA	446 NKOWANKOWA-C	RESIDENTIAL	0.0600	220 000	
NKOWANKOWA-C	00000447	00000	0000	DUMISA ARON MANKENA	447 NKOWANKOWA-C	RESIDENTIAL	0.0600	150 000	
NKOWANKOWA-C	00000448	00000	0000	GREATER TZANEEN LOCAL MUNICIPALITY	448 NKOWANKOWA-C	RESIDENTIAL	0.0594	100 000	
NKOWANKOWA-C	00000449	00000	0000	MNISI STEVEN MBHAMBHAZI	449 NKOWANKOWA-C	RESIDENTIAL	0.0814	280 000	
NKOWANKOWA-C	00000450	00000	0000	MANGANYE MATUMBANI ROBERT	450 NKOWANKOWA-C	RESIDENTIAL	0.0600	150 000	
NKOWANKOWA-C	00000451	00000	0000	CHAUKE NKHENSANI MARRY	451 NKOWANKOWA-C	RESIDENTIAL	0.0600	150 000	
NKOWANKOWA-C	00000452	00000	0000	MOILA MOKGADI MARIA	452 NKOWANKOWA-C	RESIDENTIAL	0.0600	280 000	
NKOWANKOWA-C	00000453	00000	0000	MALUVANA KHANYISA JULIA	453 NKOWANKOWA-C	RESIDENTIAL	0.0600	300 000	
NKOWANKOWA-C	00000454	00000	0000	GREATER TZANEEN LOCAL MUNICIPALITY	454 NKOWANKOWA-C	RESIDENTIAL	0.0600	150 000	
NKOWANKOWA-C	00000455	00000	0000	MUSHWANA SORRY	455 NKOWANKOWA-C	RESIDENTIAL	0.0600	150 000	



GREATER TZANEEN LOCAL MUNICIPALITY

Valuation roll for the period 1 July 2013 - 30 June 2017



REGISTERED OR OTHER DESCRIPTION OF THE PROPERTY				FULL NAMES OF OWNER(S)	CATEGORY DETERMINED IN TERMS OF SECTION 8 OF THE ACT	PHYSICAL ADDRESS OF THE PROPERTY	EXTENT OF THE PROPERTY (H)	MARKET VALUE OF THE PROPERTY	REMARKS
SUBURB	ERFNR	PORTION	UNIT						
NKOWANKOWA-C	00000456	00000	0000	MUSHWANA PAPALATI THOMAS	456 NKOWANKOWA-C	RESIDENTIAL	0.0600	150 000	
NKOWANKOWA-C	00000457	00000	0000	NYAMAZANA RAIN PATRICK	457 NKOWANKOWA-C	RESIDENTIAL	0.0600	150 000	
NKOWANKOWA-C	00000458	00000	0000	MONGWE MATTHEWS JUSTICE	458 NKOWANKOWA-C	RESIDENTIAL	0.0740	150 000	
NKOWANKOWA-C	00000459	00000	0000	MAKGATI MOKGORO SUNNYBOY	459 NKOWANKOWA-C	RESIDENTIAL	0.0670	150 000	
NKOWANKOWA-C	00000460	00000	0000	KHOZA SOMISA ELIZABETH	460 NKOWANKOWA-C	RESIDENTIAL	0.0750	150 000	
NKOWANKOWA-C	00000461	00000	0000	GREATER TZANEEN LOCAL MUNICIPALITY	461 NKOWANKOWA-C	RESIDENTIAL	0.0750	250 000	
NKOWANKOWA-C	00000462	00000	0000	GREATER TZANEEN LOCAL MUNICIPALITY	462 NKOWANKOWA-C	RESIDENTIAL	0.0750	150 000	
NKOWANKOWA-C	00000463	00000	0000	GREATER TZANEEN LOCAL MUNICIPALITY	463 NKOWANKOWA-C	RESIDENTIAL	0.0750	150 000	
NKOWANKOWA-C	00000464	00000	0000	GREATER TZANEEN LOCAL MUNICIPALITY	464 NKOWANKOWA-C	RESIDENTIAL	0.0750	150 000	
NKOWANKOWA-C	00000465	00000	0000	GREATER TZANEEN LOCAL MUNICIPALITY	465 NKOWANKOWA-C	RESIDENTIAL	0.0750	150 000	
NKOWANKOWA-C	00000466	00000	0000	SHINGANGE MARIA TINYIKO	466 NKOWANKOWA-C	RESIDENTIAL	0.0750	150 000	
NKOWANKOWA-C	00000467	00000	0000	GREATER TZANEEN LOCAL MUNICIPALITY	467 NKOWANKOWA-C	RESIDENTIAL	0.0888	550 000	
NKOWANKOWA-C	00000468	00000	0000	GREATER TZANEEN LOCAL MUNICIPALITY	468 NKOWANKOWA-C	RESIDENTIAL	0.0600	500 000	
NKOWANKOWA-C	00000469	00000	0000	GREATER TZANEEN LOCAL MUNICIPALITY	469 NKOWANKOWA-C	RESIDENTIAL	0.0600	150 000	
NKOWANKOWA-C	00000470	00000	0000	NKUNA PATRICK MAKAYELA	470 NKOWANKOWA-C	RESIDENTIAL	0.0600	400 000	
NKOWANKOWA-C	00000471	00000	0000	MASHABANE KENNEDY MASHANGWE	471 NKOWANKOWA-C	RESIDENTIAL	0.0600	400 000	
NKOWANKOWA-C	00000472	00000	0000	MBHALATI MAMPURU ANNAH	472 NKOWANKOWA-C	RESIDENTIAL	0.0702	400 000	
NKOWANKOWA-C	00000473	00000	0000	SITHOLE RAPHAEL JAMES	473 NKOWANKOWA-C	RESIDENTIAL	0.0668	280 000	
NKOWANKOWA-C	00000474	00000	0000	MATHEBULA TSAKANI ESTHER	474 NKOWANKOWA-C	RESIDENTIAL	0.0600	600 000	
NKOWANKOWA-C	00000475	00000	0000	GREATER TZANEEN LOCAL MUNICIPALITY	475 NKOWANKOWA-C	RESIDENTIAL	0.0600	300 000	
NKOWANKOWA-C	00000476	00000	0000	MPENYANA JOEL	476 NKOWANKOWA-C	RESIDENTIAL	0.0600	150 000	
NKOWANKOWA-C	00000477	00000	0000	MTHOMBHENI PATRONI VOILET	477 NKOWANKOWA-C	RESIDENTIAL	0.0600	220 000	
NKOWANKOWA-C	00000478	00000	0000	GREATER TZANEEN LOCAL MUNICIPALITY	478 NKOWANKOWA-C	RESIDENTIAL	0.0600	220 000	
NKOWANKOWA-C	00000479	00000	0000	GREATER TZANEEN LOCAL MUNICIPALITY	479 NKOWANKOWA-C	RESIDENTIAL	0.0600	300 000	
NKOWANKOWA-C	00000480	00000	0000	GREATER TZANEEN LOCAL MUNICIPALITY	480 NKOWANKOWA-C	RESIDENTIAL	0.0451	250 000	
NKOWANKOWA-C	00000480	00001	0000	GREATER TZANEEN LOCAL MUNICIPALITY	480 NKOWANKOWA-C	RESIDENTIAL	0.0437	150 000	
NKOWANKOWA-C	00000481	00000	0000	GREATER TZANEEN LOCAL MUNICIPALITY	481 NKOWANKOWA-C	RESIDENTIAL	0.0888	250 000	
NKOWANKOWA-C	00000482	00000	0000	NDLOVU NWATSENDZELENI CATHRINE	482 NKOWANKOWA-C	RESIDENTIAL	0.0600	150 000	
NKOWANKOWA-C	00000483	00000	0000	GREATER TZANEEN LOCAL MUNICIPALITY	483 NKOWANKOWA-C	RESIDENTIAL	0.0600	300 000	
NKOWANKOWA-C	00000484	00000	0000	MALULEKE TIYANI GIDEON	484 NKOWANKOWA-C	RESIDENTIAL	0.0600	150 000	
NKOWANKOWA-C	00000485	00000	0000	NKUNA NKAKAYI GRANCE	485 NKOWANKOWA-C	RESIDENTIAL	0.0600	150 000	
NKOWANKOWA-C	00000486	00000	0000	NDOU MARY THINAVUYO	486 NKOWANKOWA-C	RESIDENTIAL	0.0600	150 000	
NKOWANKOWA-C	00000487	00000	0000	KNUNA NWAKHAMERI FLORAH	487 NKOWANKOWA-C	RESIDENTIAL	0.0600	150 000	
NKOWANKOWA-C	00000488	00000	0000	KHUMALO STEPHLINAH	488 NKOWANKOWA-C	RESIDENTIAL	0.0625	150 000	
NKOWANKOWA-C	00000489	00000	0000	GREATER TZANEEN LOCAL MUNICIPALITY	489 NKOWANKOWA-C	RESIDENTIAL	0.0600	150 000	
NKOWANKOWA-C	00000490	00000	0000	MLANGENI BATSENI PETER	490 NKOWANKOWA-C	RESIDENTIAL	0.0600	150 000	
NKOWANKOWA-C	00000491	00000	0000	KHOSA AMUKELANI ASNATH	491 NKOWANKOWA-C	RESIDENTIAL	0.0600	150 000	
NKOWANKOWA-C	00000492	00000	0000	GREATER TZANEEN LOCAL MUNICIPALITY	492 NKOWANKOWA-C	RESIDENTIAL	0.0600	150 000	
NKOWANKOWA-C	00000493	00000	0000	MASHWANA NSHLATI LINDAH	493 NKOWANKOWA-C	RESIDENTIAL	0.0888	300 000	
NKOWANKOWA-C	00000494	00000	0000	GREATER TZANEEN LOCAL MUNICIPALITY	494 NKOWANKOWA-C	RESIDENTIAL	0.0450	150 000	



GREATER TZANEEN LOCAL MUNICIPALITY

Valuation roll for the period 1 July 2013 - 30 June 2017



REGISTERED OR OTHER DESCRIPTION OF THE PROPERTY				FULL NAMES OF OWNER(S)	CATEGORY DETERMINED IN TERMS OF SECTION 8 OF THE ACT	PHYSICAL ADDRESS OF THE PROPERTY	EXTENT OF THE PROPERTY (H)	MARKET VALUE OF THE PROPERTY	REMARKS
SUBURB	ERFNR	PORTION	UNIT						
NKOWANKOWA-C	00000494	00001	0000	GREATER TZANEEN LOCAL MUNICIPALITY	494 NKOWANKOWA-C	RESIDENTIAL	0.0438	150 000	
NKOWANKOWA-C	00000495	00000	0000	GREATER TZANEEN LOCAL MUNICIPALITY	495 NKOWANKOWA-C	RESIDENTIAL	0.0600	150 000	
NKOWANKOWA-C	00000496	00000	0000	MASHELE RICHARD BOYI	496 NKOWANKOWA-C	RESIDENTIAL	0.0600	150 000	
NKOWANKOWA-C	00000497	00000	0000	GREATER TZANEEN LOCAL MUNICIPALITY	497 NKOWANKOWA-C	RESIDENTIAL	0.0600	150 000	
NKOWANKOWA-C	00000498	00000	0000	GREATER TZANEEN LOCAL MUNICIPALITY	498 NKOWANKOWA-C	RESIDENTIAL	0.0600	280 000	
NKOWANKOWA-C	00000499	00000	0000	GREATER TZANEEN LOCAL MUNICIPALITY	499 NKOWANKOWA-C	RESIDENTIAL	0.0600	150 000	
NKOWANKOWA-C	00000500	00000	0000	GREATER TZANEEN LOCAL MUNICIPALITY	500 NKOWANKOWA-C	RESIDENTIAL	0.0644	300 000	
NKOWANKOWA-C	00000501	00000	0000	GREATER TZANEEN LOCAL MUNICIPALITY	501 NKOWANKOWA-C	RESIDENTIAL	0.0873	150 000	
NKOWANKOWA-C	00000502	00000	0000	GREATER TZANEEN LOCAL MUNICIPALITY	502 NKOWANKOWA-C	RESIDENTIAL	0.0600	150 000	
NKOWANKOWA-C	00000503	00000	0000	MTSHISI ZIBOSHWI ALICE	503 NKOWANKOWA-C	RESIDENTIAL	0.0600	150 000	
NKOWANKOWA-C	00000504	00000	0000	MOKATI NKELEBENI ALBERT	504 NKOWANKOWA-C	RESIDENTIAL	0.0600	150 000	
NKOWANKOWA-C	00000505	00000	0000	MHLANGA MMAKOMA JOSEPHINE	505 NKOWANKOWA-C	RESIDENTIAL	0.0600	150 000	
NKOWANKOWA-C	00000506	00000	0000	MABUZA TINYIKO CONSTANCE	506 NKOWANKOWA-C	RESIDENTIAL	0.0600	150 000	
NKOWANKOWA-C	00000507	00000	0000	GREATER TZANEEN LOCAL MUNICIPALITY	507 NKOWANKOWA-C	RESIDENTIAL	0.0888	400 000	
NKOWANKOWA-C	00000508	00000	0000	GREATER TZANEEN LOCAL MUNICIPALITY	508 NKOWANKOWA-C	RESIDENTIAL	0.0888	500 000	
NKOWANKOWA-C	00000509	00000	0000	CHAWANA MALOMBO COLBERT	509 NKOWANKOWA-C	RESIDENTIAL	0.0600	150 000	
NKOWANKOWA-C	00000510	00000	0000	GREATER TZANEEN LOCAL MUNICIPALITY	510 NKOWANKOWA-C	RESIDENTIAL	0.0600	150 000	
NKOWANKOWA-C	00000511	00000	0000	SEWEYA BETTY	511 NKOWANKOWA-C	RESIDENTIAL	0.0600	150 000	
NKOWANKOWA-C	00000512	00000	0000	GREATER TZANEEN LOCAL MUNICIPALITY	512 NKOWANKOWA-C	RESIDENTIAL	0.0600	300 000	
NKOWANKOWA-C	00000513	00000	0000	MACHIMANA ZONDI ESTHER	513 NKOWANKOWA-C	RESIDENTIAL	0.0600	250 000	
NKOWANKOWA-C	00000514	00000	0000	MNISI BEANS THEMBA	514 NKOWANKOWA-C	RESIDENTIAL	0.0794	350 000	
NKOWANKOWA-C	00000515	00000	0000	MANZINI MIHLABASI SOPHIE	515 NKOWANKOWA-C	RESIDENTIAL	0.0785	300 000	
NKOWANKOWA-C	00000516	00000	0000	RALEPELLE JOHN CHRIS	516 NKOWANKOWA-C	RESIDENTIAL	0.0600	300 000	
NKOWANKOWA-C	00000517	00000	0000	GREATER TZANEEN LOCAL MUNICIPALITY	517 NKOWANKOWA-C	RESIDENTIAL	0.0451	150 000	
NKOWANKOWA-C	00000517	00001	0000	GREATER TZANEEN LOCAL MUNICIPALITY	517 NKOWANKOWA-C	RESIDENTIAL	0.0437	150 000	
NKOWANKOWA-C	00000518	00000	0000	GREATER TZANEEN LOCAL MUNICIPALITY	518 NKOWANKOWA-C	RESIDENTIAL	0.0451	150 000	
NKOWANKOWA-C	00000518	00001	0000	GREATER TZANEEN LOCAL MUNICIPALITY	518 NKOWANKOWA-C	RESIDENTIAL	0.0437	150 000	
NKOWANKOWA-C	00000519	00000	0000	GREATER TZANEEN LOCAL MUNICIPALITY	519 NKOWANKOWA-C	RESIDENTIAL	0.1012	550 000	
NKOWANKOWA-C	00000520	00000	0000	GREATER TZANEEN LOCAL MUNICIPALITY	520 NKOWANKOWA-C	RESIDENTIAL	0.1021	300 000	
NKOWANKOWA-C	00000521	00000	0000	MASHELE DINAH HLEKANI	521 NKOWANKOWA-C	RESIDENTIAL	0.0600	150 000	
NKOWANKOWA-C	00000522	00000	0000	GREATER TZANEEN LOCAL MUNICIPALITY	522 NKOWANKOWA-C	RESIDENTIAL	0.0600	150 000	
NKOWANKOWA-C	00000523	00000	0000	MUHLARHI JAMES ATA	523 NKOWANKOWA-C	RESIDENTIAL	0.0600	150 000	
NKOWANKOWA-C	00000524	00000	0000	GREATER TZANEEN LOCAL MUNICIPALITY	524 NKOWANKOWA-C	RESIDENTIAL	0.0600	300 000	
NKOWANKOWA-C	00000525	00000	0000	GREATER TZANEEN LOCAL MUNICIPALITY	525 NKOWANKOWA-C	RESIDENTIAL	0.0451	150 000	
NKOWANKOWA-C	00000525	00001	0000	GREATER TZANEEN LOCAL MUNICIPALITY	525 NKOWANKOWA-C	RESIDENTIAL	0.0437	150 000	
NKOWANKOWA-C	00000546	00000	0000	MONARENG MOHALE RECTOR	546 NKOWANKOWA-C	RESIDENTIAL	0.0990	350 000	
NKOWANKOWA-C	00000547	00000	0000	GREATER TZANEEN LOCAL MUNICIPALITY	547 NKOWANKOWA-C	RESIDENTIAL	0.0495	150 000	
NKOWANKOWA-C	00000547	00001	0000	GREATER TZANEEN LOCAL MUNICIPALITY	547 NKOWANKOWA-C	RESIDENTIAL	0.0483	150 000	
NKOWANKOWA-C	00000548	00000	0000	GREATER TZANEEN LOCAL MUNICIPALITY	548 NKOWANKOWA-C	RESIDENTIAL	0.1254	100 000	
NKOWANKOWA-C	00000549	00000	0000	GREATER TZANEEN LOCAL MUNICIPALITY	549 NKOWANKOWA-C	RESIDENTIAL	0.1044	150 000	



GREATER TZANEEN LOCAL MUNICIPALITY

Valuation roll for the period 1 July 2013 - 30 June 2017



REGISTERED OR OTHER DESCRIPTION OF THE PROPERTY				FULL NAMES OF OWNER(S)	CATEGORY DETERMINED IN TERMS OF SECTION 8 OF THE ACT	PHYSICAL ADDRESS OF THE PROPERTY	EXTENT OF THE PROPERTY (H)	MARKET VALUE OF THE PROPERTY	REMARKS
SUBURB	ERFNR	PORTION	UNIT						
NKOWANKOWA-C	00000550	00000	0000	KUBAYI MAGOME ROSINA	550 NKOWANKOWA-C	RESIDENTIAL	0.0672	150 000	
NKOWANKOWA-C	00000551	00000	0000	MBANJWA MANTOMBI DOREEN	551 NKOWANKOWA-C	RESIDENTIAL	0.0672	150 000	
NKOWANKOWA-C	00000552	00000	0000	GREATER TZANEEN LOCAL MUNICIPALITY	552 NKOWANKOWA-C	MUNICIPAL	1.2941	520 000	
NKOWANKOWA-C	00000561	00000	0000	GREATER TZANEEN LOCAL MUNICIPALITY	561 NKOWANKOWA-C	RESIDENTIAL	0.2116	400 000	
NKOWANKOWA-C	00000570	00000	0000	SHIVAMBU SOLANI SUNNY	570 NKOWANKOWA-C	RESIDENTIAL	0.1031	150 000	
NKOWANKOWA-C	00000571	00000	0000	GREATER TZANEEN LOCAL MUNICIPALITY	571 NKOWANKOWA-C	RESIDENTIAL	0.0825	350 000	
NKOWANKOWA-C	00000572	00000	0000	GREATER TZANEEN LOCAL MUNICIPALITY	572 NKOWANKOWA-C	RESIDENTIAL	0.0825	250 000	
NKOWANKOWA-C	00000573	00000	0000	GREATER TZANEEN LOCAL MUNICIPALITY	573 NKOWANKOWA-C	RESIDENTIAL	0.0825	280 000	
NKOWANKOWA-C	00000574	00000	0000	GREATER TZANEEN LOCAL MUNICIPALITY	574 NKOWANKOWA-C	RESIDENTIAL	0.0825	150 000	
NKOWANKOWA-C	00000575	00000	0000	NDLOVU RICHARD GEZANI	575 NKOWANKOWA-C	RESIDENTIAL	0.0825	150 000	
NKOWANKOWA-C	00000576	00000	0000	GREATER TZANEEN LOCAL MUNICIPALITY	576 NKOWANKOWA-C	RESIDENTIAL	0.0825	150 000	
NKOWANKOWA-C	00000577	00000	0000	MAKAMU MAITE AMINAH	577 NKOWANKOWA-C	RESIDENTIAL	0.0978	150 000	
NKOWANKOWA-C	00000578	00000	0000	GREATER TZANEEN LOCAL MUNICIPALITY	578 NKOWANKOWA-C	RESIDENTIAL	0.0978	150 000	
NKOWANKOWA-C	00000579	00000	0000	GREATER TZANEEN LOCAL MUNICIPALITY	579 NKOWANKOWA-C	RESIDENTIAL	0.0825	100 000	
NKOWANKOWA-C	00000580	00000	0000	GREATER TZANEEN LOCAL MUNICIPALITY	580 NKOWANKOWA-C	RESIDENTIAL	0.0825	150 000	
NKOWANKOWA-C	00000581	00000	0000	GREATER TZANEEN LOCAL MUNICIPALITY	581 NKOWANKOWA-C	RESIDENTIAL	0.0825	100 000	
NKOWANKOWA-C	00000582	00000	0000	KUBAYI FLORAH KHANYISA	582 NKOWANKOWA-C	RESIDENTIAL	0.0825	150 000	
NKOWANKOWA-C	00000583	00000	0000	GREATER TZANEEN LOCAL MUNICIPALITY	583 NKOWANKOWA-C	RESIDENTIAL	0.0825	150 000	
NKOWANKOWA-C	00000584	00000	0000	GREATER TZANEEN LOCAL MUNICIPALITY	584 NKOWANKOWA-C	RESIDENTIAL	0.0825	300 000	
NKOWANKOWA-C	00000585	00000	0000	GREATER TZANEEN LOCAL MUNICIPALITY	585 NKOWANKOWA-C	RESIDENTIAL	0.1248	300 000	
NKOWANKOWA-C	00000586	00000	0000	GREATER TZANEEN LOCAL MUNICIPALITY	586 NKOWANKOWA-C	MUNICIPAL	0.6334	190 000	
NKOWANKOWA-C	00000587	00000	0000	MONOTWANE MAPULA JOHANNA	587 NKOWANKOWA-C	RESIDENTIAL	0.0888	150 000	
NKOWANKOWA-C	00000588	00000	0000	GREATER TZANEEN LOCAL MUNICIPALITY	588 NKOWANKOWA-C	RESIDENTIAL	0.0750	500 000	
NKOWANKOWA-C	00000589	00000	0000	MONKWE PROFESSOR CHARLES	589 NKOWANKOWA-C	RESIDENTIAL	0.0750	150 000	
NKOWANKOWA-C	00000590	00000	0000	CUMA ALBERTON CLIMATE	590 NKOWANKOWA-C	RESIDENTIAL	0.0750	150 000	
NKOWANKOWA-C	00000591	00000	0000	PHIRI NGEYSANI ANNIE	591 NKOWANKOWA-C	RESIDENTIAL	0.0750	150 000	
NKOWANKOWA-C	00000592	00000	0000	MONGWE KHUBANI AGNES	592 NKOWANKOWA-C	RESIDENTIAL	0.0750	300 000	
NKOWANKOWA-C	00000593	00000	0000	GREATER TZANEEN LOCAL MUNICIPALITY	593 NKOWANKOWA-C	RESIDENTIAL	0.0750	400 000	
NKOWANKOWA-C	00000594	00000	0000	GREATER TZANEEN LOCAL MUNICIPALITY	594 NKOWANKOWA-C	RESIDENTIAL	0.0758	100 000	
NKOWANKOWA-C	00000595	00000	0000	GREATER TZANEEN LOCAL MUNICIPALITY	595 NKOWANKOWA-C	RESIDENTIAL	0.1448	150 000	
NKOWANKOWA-C	00000596	00000	0000	HARVEST TIME CHURCH	596 NKOWANKOWA-C	RELIGIOUS USE	0.1367	500 000	
NKOWANKOWA-C	00000597	00000	0000	GREATER TZANEEN LOCAL MUNICIPALITY	597 NKOWANKOWA-C	RESIDENTIAL	0.1000	350 000	
NKOWANKOWA-C	00000598	00000	0000	GREATER TZANEEN LOCAL MUNICIPALITY	598 NKOWANKOWA-C	RESIDENTIAL	0.0948	150 000	
NKOWANKOWA-C	00000599	00000	0000	MUSHWANE IVY MACHEKANA	599 NKOWANKOWA-C	RESIDENTIAL	0.1190	150 000	
NKOWANKOWA-C	00000600	00000	0000	GREATER TZANEEN LOCAL MUNICIPALITY	600 NKOWANKOWA-C	RESIDENTIAL	0.1000	150 000	
NKOWANKOWA-C	00000601	00000	0000	MATHEVULA DLAYANI RODGERS	601 NKOWANKOWA-C	RESIDENTIAL	0.1000	150 000	
NKOWANKOWA-C	00000602	00000	0000	GREATER TZANEEN LOCAL MUNICIPALITY	602 NKOWANKOWA-C	RESIDENTIAL	0.1000	150 000	
NKOWANKOWA-C	00000603	00000	0000	GREATER TZANEEN LOCAL MUNICIPALITY	603 NKOWANKOWA-C	RESIDENTIAL	0.1000	300 000	
NKOWANKOWA-C	00000604	00000	0000	MABUNA SOLLY	604 NKOWANKOWA-C	RESIDENTIAL	0.1000	150 000	
NKOWANKOWA-C	00000605	00000	0000	GREATER TZANEEN LOCAL MUNICIPALITY	605 NKOWANKOWA-C	RESIDENTIAL	0.1000	300 000	



GREATER TZANEEN LOCAL MUNICIPALITY

Valuation roll for the period 1 July 2013 - 30 June 2017



REGISTERED OR OTHER DESCRIPTION OF THE PROPERTY				FULL NAMES OF OWNER(S)	CATEGORY DETERMINED IN TERMS OF SECTION 8 OF THE ACT	PHYSICAL ADDRESS OF THE PROPERTY	EXTENT OF THE PROPERTY (H)	MARKET VALUE OF THE PROPERTY	REMARKS
SUBURB	ERFNR	PORTION	UNIT						
NKOWANKOWA-C	00000608	00000	0000	GREATER TZANEEN LOCAL MUNICIPALITY	608 NKOWANKOWA-C	RESIDENTIAL	0.0629	150 000	
NKOWANKOWA-C	00000608	00001	0000	GREATER TZANEEN LOCAL MUNICIPALITY	608 NKOWANKOWA-C	RESIDENTIAL	0.0629	150 000	
NKOWANKOWA-C	00000609	00000	0000	GREATER TZANEEN LOCAL MUNICIPALITY	609 NKOWANKOWA-C	MUNICIPAL	0.2887	115 000	
NKOWANKOWA-C	00000610	00000	0000	MOLELE SELLO THOMAS	610 NKOWANKOWA-C	RESIDENTIAL	0.0738	400 000	
NKOWANKOWA-C	00000611	00000	0000	GREATER TZANEEN LOCAL MUNICIPALITY	611 NKOWANKOWA-C	RESIDENTIAL	0.0750	300 000	
NKOWANKOWA-C	00000612	00000	0000	GREATER TZANEEN LOCAL MUNICIPALITY	612 NKOWANKOWA-C	RESIDENTIAL	0.0806	300 000	
NKOWANKOWA-C	00000613	00000	0000	SHUMA DLAYANE JACK	613 NKOWANKOWA-C	RESIDENTIAL	0.1378	220 000	
NKOWANKOWA-C	00000614	00000	0000	GREATER TZANEEN LOCAL MUNICIPALITY	614 NKOWANKOWA-C	RESIDENTIAL	0.1000	220 000	
NKOWANKOWA-C	00000615	00000	0000	GREATER TZANEEN LOCAL MUNICIPALITY	615 NKOWANKOWA-C	RESIDENTIAL	0.1000	250 000	
NKOWANKOWA-C	00000616	00000	0000	MONGWE MURENGISI PATRICK	616 NKOWANKOWA-C	RESIDENTIAL	0.1188	150 000	
NKOWANKOWA-C	00000617	00000	0000	MOHALE BOSMAN JOHN	617 NKOWANKOWA-C	RESIDENTIAL	0.0950	150 000	
NKOWANKOWA-C	00000618	00000	0000	MATHEBULA MNDAVAZI	618 NKOWANKOWA-C	RESIDENTIAL	0.1000	500 000	
NKOWANKOWA-C	00000619	00000	0000	MOKGOLOBOTO MOLOTO PETER	619 NKOWANKOWA-C	RESIDENTIAL	0.1000	220 000	
NKOWANKOWA-C	00000620	00000	0000	GREATER TZANEEN LOCAL MUNICIPALITY	620 NKOWANKOWA-C	RESIDENTIAL	0.1000	620 000	
NKOWANKOWA-C	00000621	00000	0000	GREATER TZANEEN LOCAL MUNICIPALITY	621 NKOWANKOWA-C	RESIDENTIAL	0.0840	150 000	
NKOWANKOWA-C	00000622	00000	0000	GREATER TZANEEN LOCAL MUNICIPALITY	622 NKOWANKOWA-C	RESIDENTIAL	0.0840	150 000	
NKOWANKOWA-C	00000623	00000	0000	SHIGANGE JAMES	623 NKOWANKOWA-C	RESIDENTIAL	0.1000	500 000	
NKOWANKOWA-C	00000624	00000	0000	GREATER TZANEEN LOCAL MUNICIPALITY	624 NKOWANKOWA-C	RESIDENTIAL	0.1000	300 000	
NKOWANKOWA-C	00000625	00000	0000	NGOBENI MPHEPHU MARTHA	625 NKOWANKOWA-C	RESIDENTIAL	0.1000	150 000	
NKOWANKOWA-C	00000626	00000	0000	PIETERS ZINKIE	626 NKOWANKOWA-C	RESIDENTIAL	0.0673	150 000	
NKOWANKOWA-C	00000627	00000	0000	PHAKULA SAM	627 NKOWANKOWA-C	RESIDENTIAL	0.0921	350 000	
NKOWANKOWA-C	00000628	00000	0000	GREATER TZANEEN LOCAL MUNICIPALITY	628 NKOWANKOWA-C	RESIDENTIAL	0.0701	150 000	
NKOWANKOWA-C	00000629	00000	0000	GREATER TZANEEN LOCAL MUNICIPALITY	629 NKOWANKOWA-C	RESIDENTIAL	0.1000	150 000	
NKOWANKOWA-C	00000630	00000	0000	BALOYI MAGANYANA VICKY	630 NKOWANKOWA-C	RESIDENTIAL	0.1000	150 000	
NKOWANKOWA-C	00000631	00000	0000	GREATER TZANEEN LOCAL MUNICIPALITY	631 NKOWANKOWA-C	RESIDENTIAL	0.1040	150 000	
NKOWANKOWA-C	00000632	00000	0000	MALULEKE HLEKANI JOHANNAH	632 NKOWANKOWA-C	RESIDENTIAL	0.1200	250 000	
NKOWANKOWA-C	00000633	00000	0000	SITHOLE PHILLIP	633 NKOWANKOWA-C	RESIDENTIAL	0.1000	150 000	
NKOWANKOWA-C	00000634	00000	0000	MAVASA HOHOZA DONALD	634 NKOWANKOWA-C	RESIDENTIAL	0.1000	150 000	
NKOWANKOWA-C	00000635	00000	0000	BALOYI VUXAKENI TRESSOR	635 NKOWANKOWA-C	RESIDENTIAL	0.1000	150 000	
NKOWANKOWA-C	00000636	00000	0000	GREATER TZANEEN LOCAL MUNICIPALITY	636 NKOWANKOWA-C	RESIDENTIAL	0.1000	300 000	
NKOWANKOWA-C	00000639	00000	0000	GREATER TZANEEN LOCAL MUNICIPALITY	639 NKOWANKOWA-C	RESIDENTIAL	0.0864	250 000	
NKOWANKOWA-C	00000640	00000	0000	GREATER TZANEEN LOCAL MUNICIPALITY	640 NKOWANKOWA-C	RESIDENTIAL	0.0494	150 000	
NKOWANKOWA-C	00000640	00001	0000	GREATER TZANEEN LOCAL MUNICIPALITY	640 NKOWANKOWA-C	RESIDENTIAL	0.0494	150 000	
NKOWANKOWA-C	00000641	00000	0000	GREATER TZANEEN LOCAL MUNICIPALITY	641 NKOWANKOWA-C	RESIDENTIAL	0.1000	500 000	
NKOWANKOWA-C	00000642	00000	0000	MATHONSI KHASHANE GEORGE	642 NKOWANKOWA-C	RESIDENTIAL	0.1000	250 000	
NKOWANKOWA-C	00000643	00000	0000	GREATER TZANEEN LOCAL MUNICIPALITY	643 NKOWANKOWA-C	RESIDENTIAL	0.1000	500 000	
NKOWANKOWA-C	00000644	00000	0000	MPENYANI DYANGUMUNI FLORENCE	644 NKOWANKOWA-C	RESIDENTIAL	0.1000	250 000	
NKOWANKOWA-C	00000645	00000	0000	MNISI MASENYANI SCHULTZ	645 NKOWANKOWA-C	RESIDENTIAL	0.1000	300 000	
NKOWANKOWA-C	00000646	00000	0000	RABABALELA SELLO LESLY	646 NKOWANKOWA-C	RESIDENTIAL	0.1000	150 000	
NKOWANKOWA-C	00000647	00000	0000	NKHWASHU MARIA NONNIE	647 NKOWANKOWA-C	RESIDENTIAL	0.1000	300 000	



GREATER TZANEEN LOCAL MUNICIPALITY

Valuation roll for the period 1 July 2013 - 30 June 2017



REGISTERED OR OTHER DESCRIPTION OF THE PROPERTY				FULL NAMES OF OWNER(S)	CATEGORY DETERMINED IN TERMS OF SECTION 8 OF THE ACT	PHYSICAL ADDRESS OF THE PROPERTY	EXTENT OF THE PROPERTY (H)	MARKET VALUE OF THE PROPERTY	REMARKS
SUBURB	ERFNR	PORTION	UNIT						
NKOWANKOWA-C	00000648	00000	0000	MAIMELE MJAJI SARAH	648 NKOWANKOWA-C	RESIDENTIAL	0.1200	150 000	
NKOWANKOWA-C	00000649	00000	0000	MNISI PORTIA	649 NKOWANKOWA-C	RESIDENTIAL	0.1040	150 000	
NKOWANKOWA-C	00000650	00000	0000	GREATER TZANEEN LOCAL MUNICIPALITY	650 NKOWANKOWA-C	RESIDENTIAL	0.1000	300 000	
NKOWANKOWA-C	00000651	00000	0000	GREATER TZANEEN LOCAL MUNICIPALITY	651 NKOWANKOWA-C	RESIDENTIAL	0.1000	150 000	
NKOWANKOWA-C	00000654	00000	0000	GREATER TZANEEN LOCAL MUNICIPALITY	654 NKOWANKOWA-C	RESIDENTIAL	0.1188	450 000	
NKOWANKOWA-C	00000655	00000	0000	CHAUKE ROBERT MALALILA	655 NKOWANKOWA-C	RESIDENTIAL	0.1000	350 000	
NKOWANKOWA-C	00000656	00000	0000	GREATER TZANEEN LOCAL MUNICIPALITY	656 NKOWANKOWA-C	RESIDENTIAL	0.1000	300 000	
NKOWANKOWA-C	00000657	00000	0000	GREATER TZANEEN LOCAL MUNICIPALITY	657 NKOWANKOWA-C	RESIDENTIAL	0.1000	150 000	
NKOWANKOWA-C	00000658	00000	0000	MPENYANA KHAZAMULA GEORGE	658 NKOWANKOWA-C	RESIDENTIAL	0.1000	150 000	
NKOWANKOWA-C	00000659	00000	0000	CHAVALALA SECHANI PHINEAS	659 NKOWANKOWA-C	RESIDENTIAL	0.1000	150 000	
NKOWANKOWA-C	00000660	00000	0000	GREATER TZANEEN LOCAL MUNICIPALITY	660 NKOWANKOWA-C	RESIDENTIAL	0.0801	150 000	
NKOWANKOWA-C	00000660	00001	0000	GREATER TZANEEN LOCAL MUNICIPALITY	660 NKOWANKOWA-C	RESIDENTIAL	0.0787	300 000	
NKOWANKOWA-C	00000661	00000	0000	SATHEKGE MAKOMA MARIA	661 NKOWANKOWA-C	RESIDENTIAL	0.1094	220 000	
NKOWANKOWA-C	00000662	00000	0000	GREATER TZANEEN LOCAL MUNICIPALITY	662 NKOWANKOWA-C	RESIDENTIAL	0.1000	150 000	
NKOWANKOWA-C	00000663	00000	0000	GREATER TZANEEN LOCAL MUNICIPALITY	663 NKOWANKOWA-C	RESIDENTIAL	0.1000	250 000	
NKOWANKOWA-C	00000664	00000	0000	MASHELE MUGEVISA DAVID	664 NKOWANKOWA-C	RESIDENTIAL	0.1000	300 000	
NKOWANKOWA-C	00000665	00000	0000	GREATER TZANEEN LOCAL MUNICIPALITY	665 NKOWANKOWA-C	RESIDENTIAL	0.1000	300 000	
NKOWANKOWA-C	00000666	00000	0000	GREATER TZANEEN LOCAL MUNICIPALITY	666 NKOWANKOWA-C	RESIDENTIAL	0.1000	250 000	
NKOWANKOWA-C	00000667	00000	0000	GREATER TZANEEN LOCAL MUNICIPALITY	667 NKOWANKOWA-C	RELIGIOUS USE	0.1188	500 000	
NKOWANKOWA-C	00000668	00000	0000	GREATER TZANEEN LOCAL MUNICIPALITY	668 NKOWANKOWA-C	RESIDENTIAL	0.0451	500 000	
NKOWANKOWA-C	00000668	00001	0000	GREATER TZANEEN LOCAL MUNICIPALITY	668 NKOWANKOWA-C	VACANT RESIDENTIAL	0.0437	50 000	
NKOWANKOWA-C	00000669	00000	0000	NKUNA DENNIS	669 NKOWANKOWA-C	RESIDENTIAL	0.0750	150 000	
NKOWANKOWA-C	00000670	00000	0000	SHIKWAMBANA ROSEMARY	670 NKOWANKOWA-C	RESIDENTIAL	0.0750	280 000	
NKOWANKOWA-C	00000671	00000	0000	GREATER TZANEEN LOCAL MUNICIPALITY	671 NKOWANKOWA-C	RESIDENTIAL	0.0750	280 000	
NKOWANKOWA-C	00000672	00000	0000	GREATER TZANEEN LOCAL MUNICIPALITY	672 NKOWANKOWA-C	RESIDENTIAL	0.0750	450 000	
NKOWANKOWA-C	00000673	00000	0000	GREATER TZANEEN LOCAL MUNICIPALITY	673 NKOWANKOWA-C	RESIDENTIAL	0.0750	300 000	
NKOWANKOWA-C	00000674	00000	0000	GREATER TZANEEN LOCAL MUNICIPALITY	674 NKOWANKOWA-C	RESIDENTIAL	0.0750	300 000	
NKOWANKOWA-C	00000675	00000	0000	MTHEMBI MAKHAUKANA LYDIA	675 NKOWANKOWA-C	RESIDENTIAL	0.0811	150 000	
NKOWANKOWA-C	00000676	00000	0000	GREATER TZANEEN LOCAL MUNICIPALITY	676 NKOWANKOWA-C	RESIDENTIAL	0.0730	150 000	
NKOWANKOWA-C	00000676	00001	0000	GREATER TZANEEN LOCAL MUNICIPALITY	676 NKOWANKOWA-C	RESIDENTIAL	0.0599	150 000	
NKOWANKOWA-C	00000677	00000	0000	GREATER TZANEEN LOCAL MUNICIPALITY	677 NKOWANKOWA-C	RESIDENTIAL	0.0750	150 000	
NKOWANKOWA-C	00000678	00000	0000	GREATER TZANEEN LOCAL MUNICIPALITY	678 NKOWANKOWA-C	RESIDENTIAL	0.0750	400 000	
NKOWANKOWA-C	00000679	00000	0000	MHLONGO CHARLES JABULANI	679 NKOWANKOWA-C	RESIDENTIAL	0.0750	400 000	
NKOWANKOWA-C	00000680	00000	0000	GREATER TZANEEN LOCAL MUNICIPALITY	680 NKOWANKOWA-C	RESIDENTIAL	0.0750	150 000	
NKOWANKOWA-C	00000681	00000	0000	GREATER TZANEEN LOCAL MUNICIPALITY	681 NKOWANKOWA-C	RESIDENTIAL	0.0750	150 000	
NKOWANKOWA-C	00000682	00000	0000	MTHEMBIE PETUNIA NKAMI	682 NKOWANKOWA-C	RESIDENTIAL	0.0738	150 000	
NKOWANKOWA-C	00000683	00000	0000	GREATER TZANEEN LOCAL MUNICIPALITY	683 NKOWANKOWA-C	RESIDENTIAL	0.0738	150 000	
NKOWANKOWA-C	00000684	00000	0000	GREATER TZANEEN LOCAL MUNICIPALITY	684 NKOWANKOWA-C	RESIDENTIAL	0.0750	300 000	
NKOWANKOWA-C	00000685	00000	0000	MATHEBULA MKHENSANI DORRIS	685 NKOWANKOWA-C	RESIDENTIAL	0.0750	150 000	
NKOWANKOWA-C	00000686	00000	0000	MPENYANA MAMBA JOHN	686 NKOWANKOWA-C	RESIDENTIAL	0.0750	150 000	



GREATER TZANEEN LOCAL MUNICIPALITY

Valuation roll for the period 1 July 2013 - 30 June 2017



REGISTERED OR OTHER DESCRIPTION OF THE PROPERTY				FULL NAMES OF OWNER(S)	CATEGORY DETERMINED IN TERMS OF SECTION 8 OF THE ACT	PHYSICAL ADDRESS OF THE PROPERTY	EXTENT OF THE PROPERTY (H)	MARKET VALUE OF THE PROPERTY	REMARKS
SUBURB	ERFNR	PORTION	UNIT						
NKOWANKOWA-C	00000687	00000	0000	GREATER TZANEEN LOCAL MUNICIPALITY	687 NKOWANKOWA-C	RESIDENTIAL	0.0750	220 000	
NKOWANKOWA-C	00000688	00000	0000	GREATER TZANEEN LOCAL MUNICIPALITY	688 NKOWANKOWA-C	RESIDENTIAL	0.0750	300 000	
NKOWANKOWA-C	00000689	00000	0000	GREATER TZANEEN LOCAL MUNICIPALITY	689 NKOWANKOWA-C	RESIDENTIAL	0.1213	400 000	
NKOWANKOWA-C	00000690	00000	0000	GREATER TZANEEN LOCAL MUNICIPALITY	690 NKOWANKOWA-C	RESIDENTIAL	0.0750	150 000	
NKOWANKOWA-C	00000691	00000	0000	GREATER TZANEEN LOCAL MUNICIPALITY	691 NKOWANKOWA-C	RESIDENTIAL	0.0750	300 000	
NKOWANKOWA-C	00000692	00000	0000	MUSHWANA TSAKANI REINETH	692 NKOWANKOWA-C	RESIDENTIAL	0.0750	150 000	
NKOWANKOWA-C	00000693	00000	0000	MTILENI GLORIA	693 NKOWANKOWA-C	RESIDENTIAL	0.0750	250 000	
NKOWANKOWA-C	00000694	00000	0000	GREATER TZANEEN LOCAL MUNICIPALITY	694 NKOWANKOWA-C	RESIDENTIAL	0.0750	150 000	
NKOWANKOWA-C	00000695	00000	0000	MATHEBULA TINYIKO GIFT	695 NKOWANKOWA-C	RESIDENTIAL	0.0750	150 000	
NKOWANKOWA-C	00000696	00000	0000	GREATER TZANEEN LOCAL MUNICIPALITY	696 NKOWANKOWA-C	RESIDENTIAL	0.0450	250 000	
NKOWANKOWA-C	00000696	00001	0000	GREATER TZANEEN LOCAL MUNICIPALITY	696 NKOWANKOWA-C	RESIDENTIAL	0.0438	250 000	
NKOWANKOWA-C	00000697	00000	0000	GREATER TZANEEN LOCAL MUNICIPALITY	697 NKOWANKOWA-C	RESIDENTIAL	0.0452	150 000	
NKOWANKOWA-C	00000697	00001	0000	GREATER TZANEEN LOCAL MUNICIPALITY	697 NKOWANKOWA-C	RESIDENTIAL	0.0436	150 000	
NKOWANKOWA-C	00000698	00000	0000	GREATER TZANEEN LOCAL MUNICIPALITY	698 NKOWANKOWA-C	RESIDENTIAL	0.0750	350 000	
NKOWANKOWA-C	00000699	00000	0000	GREATER TZANEEN LOCAL MUNICIPALITY	699 NKOWANKOWA-C	RESIDENTIAL	0.0750	250 000	
NKOWANKOWA-C	00000700	00000	0000	MAWILA MADUMELANA VIOLET	700 NKOWANKOWA-C	RESIDENTIAL	0.0750	250 000	
NKOWANKOWA-C	00000701	00000	0000	MHLONGO ALFRED	701 NKOWANKOWA-C	RESIDENTIAL	0.0750	250 000	
NKOWANKOWA-C	00000702	00000	0000	GREATER TZANEEN LOCAL MUNICIPALITY	702 NKOWANKOWA-C	RESIDENTIAL	0.0750	150 000	
NKOWANKOWA-C	00000703	00000	0000	GREATER TZANEEN LOCAL MUNICIPALITY	703 NKOWANKOWA-C	RESIDENTIAL	0.0617	550 000	
NKOWANKOWA-C	00000703	00001	0000	GREATER TZANEEN LOCAL MUNICIPALITY	703 NKOWANKOWA-C	RESIDENTIAL	0.0680	150 000	
NKOWANKOWA-C	00000704	00000	0000	NUKERI MICHAEL BOY B-E	704 NKOWANKOWA-C	RESIDENTIAL	0.0750	150 000	
NKOWANKOWA-C	00000705	00000	0000	GREATER TZANEEN LOCAL MUNICIPALITY	705 NKOWANKOWA-C	RESIDENTIAL	0.0750	150 000	
NKOWANKOWA-C	00000706	00000	0000	MNISI AMOS	706 NKOWANKOWA-C	RESIDENTIAL	0.0750	250 000	
NKOWANKOWA-C	00000707	00000	0000	GREATER TZANEEN LOCAL MUNICIPALITY	707 NKOWANKOWA-C	RESIDENTIAL	0.0750	150 000	
NKOWANKOWA-C	00000708	00000	0000	GREATER TZANEEN LOCAL MUNICIPALITY	708 NKOWANKOWA-C	RESIDENTIAL	0.0738	250 000	
NKOWANKOWA-C	00000709	00000	0000	GREATER TZANEEN LOCAL MUNICIPALITY	709 NKOWANKOWA-C	RESIDENTIAL	0.1211	650 000	
NKOWANKOWA-C	00000710	00000	0000	GREATER TZANEEN LOCAL MUNICIPALITY	710 NKOWANKOWA-C	RESIDENTIAL	0.0750	600 000	
NKOWANKOWA-C	00000711	00000	0000	MKHAWANA CHRIS MTANASWO	711 NKOWANKOWA-C	RESIDENTIAL	0.0750	150 000	
NKOWANKOWA-C	00000714	00000	0000	GREATER TZANEEN LOCAL MUNICIPALITY	714 NKOWANKOWA-C	RESIDENTIAL	0.0750	400 000	
NKOWANKOWA-C	00000715	00000	0000	MALULEKE MARIA	715 NKOWANKOWA-C	RESIDENTIAL	0.0750	150 000	
NKOWANKOWA-C	00000716	00000	0000	GREATER TZANEEN LOCAL MUNICIPALITY	716 NKOWANKOWA-C	RESIDENTIAL	0.0750	450 000	
NKOWANKOWA-C	00000717	00000	0000	NGOBENI JEABEN ALDO	717 NKOWANKOWA-C	RESIDENTIAL	0.0750	150 000	
NKOWANKOWA-C	00000718	00000	0000	GREATER TZANEEN LOCAL MUNICIPALITY	718 NKOWANKOWA-C	RESIDENTIAL	0.0888	150 000	
NKOWANKOWA-C	00000719	00000	0000	GREATER TZANEEN LOCAL MUNICIPALITY	719 NKOWANKOWA-C	MUNICIPAL	1.5246	770 000	
NKOWANKOWA-C	00000720	00000	0000	GREATER TZANEEN LOCAL MUNICIPALITY	720 NKOWANKOWA-C	MUNICIPAL	0.8857	440 000	
NKOWANKOWA-C	00000721	00000	0000	GREATER TZANEEN LOCAL MUNICIPALITY	721 NKOWANKOWA-C	MUNICIPAL	0.0565	50 000	
NKOWANKOWA-C	00000722	00000	0000	GREATER TZANEEN LOCAL MUNICIPALITY	722 NKOWANKOWA-C	MUNICIPAL	1.3585	400 000	
NKOWANKOWA-C	00000723	00000	0000	GREATER TZANEEN LOCAL MUNICIPALITY	723 NKOWANKOWA-C	MUNICIPAL	0.1000	150 000	CONS FROM 637 & 638
NKOWANKOWA-C	00000723	00001	0000	GREATER TZANEEN LOCAL MUNICIPALITY	723 NKOWANKOWA-C	MUNICIPAL	0.1000	150 000	CONS FROM 637 & 638
NKOWANKOWA-C	00000723	00002	0000	GREATER TZANEEN LOCAL MUNICIPALITY	723 NKOWANKOWA-C	MUNICIPAL	0.1117	150 000	CONS FROM 637 & 638



GREATER TZANEEN LOCAL MUNICIPALITY

Valuation roll for the period 1 July 2013 - 30 June 2017



REGISTERED OR OTHER DESCRIPTION OF THE PROPERTY				FULL NAMES OF OWNER(S)	CATEGORY DETERMINED IN TERMS OF SECTION 8 OF THE ACT	PHYSICAL ADDRESS OF THE PROPERTY	EXTENT OF THE PROPERTY (H)	MARKET VALUE OF THE PROPERTY	REMARKS
SUBURB	ERFNR	PORTION	UNIT						
NKOWANKOWA-C	00000724	00000	0000	GREATER TZANEEN LOCAL MUNICIPALITY	724 NKOWANKOWA-C	RESIDENTIAL	0.0553	100 000	CONS FROM 712 & 713
NKOWANKOWA-C	00000724	00001	0000	GREATER TZANEEN LOCAL MUNICIPALITY	724 NKOWANKOWA-C	RESIDENTIAL	0.0767	150 000	CONS FROM 712 & 713
NKOWANKOWA-C	00000724	00002	0000	GREATER TZANEEN LOCAL MUNICIPALITY	724 NKOWANKOWA-C	RESIDENTIAL	0.0550	150 000	CONS FROM 712 & 713
NKOWANKOWA-C	00000725	00000	0000	GREATER TZANEEN LOCAL MUNICIPALITY	725 NKOWANKOWA-C	RESIDENTIAL	0.1026	150 000	CONS FROM 652 & 653
NKOWANKOWA-C	00000725	00001	0000	GREATER TZANEEN LOCAL MUNICIPALITY	725 NKOWANKOWA-C	RESIDENTIAL	0.0517	150 000	CONS FROM 652 & 653
NKOWANKOWA-C	00000725	00002	0000	GREATER TZANEEN LOCAL MUNICIPALITY	725 NKOWANKOWA-C	RESIDENTIAL	0.0602	150 000	CONS FROM 652 & 653
NKOWANKOWA-C	00000726	00000	0000	GREATER TZANEEN LOCAL MUNICIPALITY	726 NKOWANKOWA-C	RESIDENTIAL	0.0720	150 000	CONS FROM 606 & 607
NKOWANKOWA-C	00000726	00001	0000	GREATER TZANEEN LOCAL MUNICIPALITY	726 NKOWANKOWA-C	RESIDENTIAL	0.0962	150 000	CONS FROM 606 & 607
NKOWANKOWA-C	00000726	00002	0000	GREATER TZANEEN LOCAL MUNICIPALITY	726 NKOWANKOWA-C	RESIDENTIAL	0.0782	150 000	CONS FROM 606 & 607
NKOWANKOWA-C	00000727	00000	0000	GREATER TZANEEN LOCAL MUNICIPALITY	727 NKOWANKOWA-C	RESIDENTIAL	0.0762	150 000	CONS FROM 94 & 95
NKOWANKOWA-C	00000727	00001	0000	GREATER TZANEEN LOCAL MUNICIPALITY	727 NKOWANKOWA-C	RESIDENTIAL	0.0523	150 000	CONS FROM 94 & 95
NKOWANKOWA-C	00000727	00002	0000	GREATER TZANEEN LOCAL MUNICIPALITY	727 NKOWANKOWA-C	RESIDENTIAL	0.0660	150 000	CONS FROM 94 & 95
NKOWANKOWA-C	00000728	00000	0000	GREATER TZANEEN LOCAL MUNICIPALITY	728 NKOWANKOWA-C	RESIDENTIAL	0.0606	350 000	CONS FROM 89 & 90
NKOWANKOWA-C	00000728	00001	0000	GREATER TZANEEN LOCAL MUNICIPALITY	728 NKOWANKOWA-C	RESIDENTIAL	0.0673	150 000	CONS FROM 89 & 90
NKOWANKOWA-C	00000728	00002	0000	GREATER TZANEEN LOCAL MUNICIPALITY	728 NKOWANKOWA-C	RESIDENTIAL	0.0628	150 000	CONS FROM 89 & 90
NKOWANKOWA-C	00000738	00001	0000	GREATER TZANEEN LOCAL MUNICIPALITY	738 NKOWANKOWA-C	RESIDENTIAL	0.0602	150 000	
NKOWANKOWA-C	00000738	00002	0000	GREATER TZANEEN LOCAL MUNICIPALITY	738 NKOWANKOWA-C	RESIDENTIAL	0.0784	250 000	
NKOWANKOWA-C	00000738	00003	0000	GREATER TZANEEN LOCAL MUNICIPALITY	738 NKOWANKOWA-C	RESIDENTIAL	0.0972	150 000	
NKOWANKOWA-C	00000738	00004	0000	GREATER TZANEEN LOCAL MUNICIPALITY	738 NKOWANKOWA-C	RESIDENTIAL	0.0529	150 000	
NKOWANKOWA-C	00000738	00005	0000	GREATER TZANEEN LOCAL MUNICIPALITY	738 NKOWANKOWA-C	RESIDENTIAL	0.0883	170 000	
NKOWANKOWA-C	00000738	00006	0000	GREATER TZANEEN LOCAL MUNICIPALITY	738 NKOWANKOWA-C	RESIDENTIAL	0.0642	150 000	
NKOWANKOWA-C	00000738	00007	0000	GREATER TZANEEN LOCAL MUNICIPALITY	738 NKOWANKOWA-C	RESIDENTIAL	0.0643	150 000	
NKOWANKOWA-C	00000738	00008	0000	GREATER TZANEEN LOCAL MUNICIPALITY	738 NKOWANKOWA-C	RESIDENTIAL	0.0772	150 000	
NKOWANKOWA-C	00000738	00009	0000	GREATER TZANEEN LOCAL MUNICIPALITY	738 NKOWANKOWA-C	RESIDENTIAL	0.0515	150 000	
NKOWANKOWA-C	00000738	00010	0000	GREATER TZANEEN LOCAL MUNICIPALITY	738 NKOWANKOWA-C	RESIDENTIAL	0.0695	80 000	
NKOWANKOWA-C	00000738	00011	0000	GREATER TZANEEN LOCAL MUNICIPALITY	738 NKOWANKOWA-C	RESIDENTIAL	0.0593	150 000	
NKOWANKOWA-C	00000738	00012	0000	GREATER TZANEEN LOCAL MUNICIPALITY	738 NKOWANKOWA-C	RESIDENTIAL	0.0644	150 000	
NKOWANKOWA-C	00000738	00013	0000	GREATER TZANEEN LOCAL MUNICIPALITY	738 NKOWANKOWA-C	RESIDENTIAL	0.0645	50 000	
NKOWANKOWA-C	00000738	00014	0000	GREATER TZANEEN LOCAL MUNICIPALITY	738 NKOWANKOWA-C	RESIDENTIAL	0.0645	50 000	
NKOWANKOWA-C	00000738	00015	0000	GREATER TZANEEN LOCAL MUNICIPALITY	738 NKOWANKOWA-C	RESIDENTIAL	0.0645	150 000	
NKOWANKOWA-C	00000738	00016	0000	GREATER TZANEEN LOCAL MUNICIPALITY	738 NKOWANKOWA-C	RESIDENTIAL	0.0517	50 000	
NKOWANKOWA-C	00000738	00017	0000	GREATER TZANEEN LOCAL MUNICIPALITY	738 NKOWANKOWA-C	RESIDENTIAL	0.0776	150 000	
NKOWANKOWA-C	00000738	00018	0000	GREATER TZANEEN LOCAL MUNICIPALITY	738 NKOWANKOWA-C	RESIDENTIAL	0.0646	160 000	
NKOWANKOWA-C	00000738	00019	0000	GREATER TZANEEN LOCAL MUNICIPALITY	738 NKOWANKOWA-C	RESIDENTIAL	0.0647	100 000	
NKOWANKOWA-C	00000738	00020	0000	GREATER TZANEEN LOCAL MUNICIPALITY	738 NKOWANKOWA-C	RESIDENTIAL	0.0647	150 000	
NKOWANKOWA-C	00000738	00021	0000	GREATER TZANEEN LOCAL MUNICIPALITY	738 NKOWANKOWA-C	RESIDENTIAL	0.0648	150 000	
NKOWANKOWA-C	00000738	00022	0000	GREATER TZANEEN LOCAL MUNICIPALITY	738 NKOWANKOWA-C	RESIDENTIAL	0.0647	150 000	
NKOWANKOWA-C	00000738	00023	0000	GREATER TZANEEN LOCAL MUNICIPALITY	738 NKOWANKOWA-C	RESIDENTIAL	0.0635	60 000	
NKOWANKOWA-C	00000738	00024	0000	GREATER TZANEEN LOCAL MUNICIPALITY	738 NKOWANKOWA-C	RESIDENTIAL	0.0594	150 000	
NKOWANKOWA-C	00000738	00025	0000	GREATER TZANEEN LOCAL MUNICIPALITY	738 NKOWANKOWA-C	RESIDENTIAL	0.0625	60 000	



GREATER TZANEEN LOCAL MUNICIPALITY

Valuation roll for the period 1 July 2013 - 30 June 2017



REGISTERED OR OTHER DESCRIPTION OF THE PROPERTY				FULL NAMES OF OWNER(S)	CATEGORY DETERMINED IN TERMS OF SECTION 8 OF THE ACT	PHYSICAL ADDRESS OF THE PROPERTY	EXTENT OF THE PROPERTY (H)	MARKET VALUE OF THE PROPERTY	REMARKS
SUBURB	ERFNR	PORTION	UNIT						
NKOWANKOWA-C	00000738	00026	0000	GREATER TZANEEN LOCAL MUNICIPALITY	738 NKOWANKOWA-C	RESIDENTIAL	0.0583	150 000	
NKOWANKOWA-C	00000738	00027	0000	GREATER TZANEEN LOCAL MUNICIPALITY	738 NKOWANKOWA-C	RESIDENTIAL	0.0566	70 000	
NKOWANKOWA-C	00000738	00028	0000	GREATER TZANEEN LOCAL MUNICIPALITY	738 NKOWANKOWA-C	RESIDENTIAL	0.0549	150 000	
NKOWANKOWA-C	00000738	00029	0000	GREATER TZANEEN LOCAL MUNICIPALITY	738 NKOWANKOWA-C	RESIDENTIAL	0.0531	150 000	
NKOWANKOWA-C	00000738	00030	0000	GREATER TZANEEN LOCAL MUNICIPALITY	738 NKOWANKOWA-C	RESIDENTIAL	0.0514	50 000	
NKOWANKOWA-C	00000738	00031	0000	GREATER TZANEEN LOCAL MUNICIPALITY	738 NKOWANKOWA-C	RESIDENTIAL	0.0496	400 000	
NKOWANKOWA-C	00000738	00032	0000	GREATER TZANEEN LOCAL MUNICIPALITY	738 NKOWANKOWA-C	RESIDENTIAL	0.0479	150 000	
NKOWANKOWA-C	00000738	00033	0000	GREATER TZANEEN LOCAL MUNICIPALITY	738 NKOWANKOWA-C	RESIDENTIAL	0.0461	50 000	
NKOWANKOWA-C	00000738	00034	0000	GREATER TZANEEN LOCAL MUNICIPALITY	738 NKOWANKOWA-C	RESIDENTIAL	0.0444	150 000	
NKOWANKOWA-C	00000738	00035	0000	GREATER TZANEEN LOCAL MUNICIPALITY	738 NKOWANKOWA-C	RESIDENTIAL	0.0427	160 000	
NKOWANKOWA-C	00000738	00036	0000	GREATER TZANEEN LOCAL MUNICIPALITY	738 NKOWANKOWA-C	RESIDENTIAL	0.0409	50 000	
NKOWANKOWA-C	00000738	00037	0000	GREATER TZANEEN LOCAL MUNICIPALITY	738 NKOWANKOWA-C	RESIDENTIAL	0.0392	350 000	
NKOWANKOWA-C	00000738	00038	0000	GREATER TZANEEN LOCAL MUNICIPALITY	738 NKOWANKOWA-C	RESIDENTIAL	0.0621	150 000	
NKOWANKOWA-C	00000738	00039	0000	GREATER TZANEEN LOCAL MUNICIPALITY	738 NKOWANKOWA-C	RESIDENTIAL	0.0523	50 000	
NKOWANKOWA-C	00000738	00040	0000	GREATER TZANEEN LOCAL MUNICIPALITY	738 NKOWANKOWA-C	VACANT RESIDENTIAL	0.0686	50 000	
NKOWANKOWA-C	00000738	00041	0000	GREATER TZANEEN LOCAL MUNICIPALITY	738 NKOWANKOWA-C	RESIDENTIAL	0.0566	60 000	
NKOWANKOWA-C	00000738	00042	0000	GREATER TZANEEN LOCAL MUNICIPALITY	738 NKOWANKOWA-C	RESIDENTIAL	0.0654	60 000	
NKOWANKOWA-C	00000738	00043	0000	GREATER TZANEEN LOCAL MUNICIPALITY	738 NKOWANKOWA-C	RESIDENTIAL	0.0744	60 000	
NKOWANKOWA-C	00000738	00044	0000	GREATER TZANEEN LOCAL MUNICIPALITY	738 NKOWANKOWA-C	VACANT RESIDENTIAL	0.0437	50 000	
NKOWANKOWA-C	00000738	00045	0000	GREATER TZANEEN LOCAL MUNICIPALITY	738 NKOWANKOWA-C	RESIDENTIAL	0.0450	80 000	
NKOWANKOWA-C	00000738	00046	0000	GREATER TZANEEN LOCAL MUNICIPALITY	738 NKOWANKOWA-C	RESIDENTIAL	0.0375	60 000	
NKOWANKOWA-C	00000738	00047	0000	GREATER TZANEEN LOCAL MUNICIPALITY	738 NKOWANKOWA-C	RESIDENTIAL	0.0375	60 000	
NKOWANKOWA-C	00000738	00048	0000	GREATER TZANEEN LOCAL MUNICIPALITY	738 NKOWANKOWA-C	RESIDENTIAL	0.0570	250 000	
NKOWANKOWA-C	00000738	00049	0000	GREATER TZANEEN LOCAL MUNICIPALITY	738 NKOWANKOWA-C	VACANT RESIDENTIAL	0.0383	50 000	
NKOWANKOWA-C	00000739	00001	0000	GREATER TZANEEN LOCAL MUNICIPALITY	739 NKOWANKOWA-C	RESIDENTIAL	0.0472	150 000	
NKOWANKOWA-C	00000739	00002	0000	GREATER TZANEEN LOCAL MUNICIPALITY	739 NKOWANKOWA-C	RESIDENTIAL	0.0300	150 000	
NKOWANKOWA-C	00000739	00003	0000	GREATER TZANEEN LOCAL MUNICIPALITY	739 NKOWANKOWA-C	RESIDENTIAL	0.0300	150 000	
NKOWANKOWA-C	00000739	00004	0000	GREATER TZANEEN LOCAL MUNICIPALITY	739 NKOWANKOWA-C	RESIDENTIAL	0.0300	50 000	
NKOWANKOWA-C	00000739	00005	0000	GREATER TZANEEN LOCAL MUNICIPALITY	739 NKOWANKOWA-C	RESIDENTIAL	0.0300	150 000	
NKOWANKOWA-C	00000739	00006	0000	GREATER TZANEEN LOCAL MUNICIPALITY	739 NKOWANKOWA-C	RESIDENTIAL	0.0300	50 000	
NKOWANKOWA-C	00000739	00007	0000	GREATER TZANEEN LOCAL MUNICIPALITY	739 NKOWANKOWA-C	RESIDENTIAL	0.0300	60 000	
NKOWANKOWA-C	00000739	00008	0000	GREATER TZANEEN LOCAL MUNICIPALITY	739 NKOWANKOWA-C	RESIDENTIAL	0.0300	120 000	
NKOWANKOWA-C	00000739	00009	0000	GREATER TZANEEN LOCAL MUNICIPALITY	739 NKOWANKOWA-C	RESIDENTIAL	0.0300	60 000	
NKOWANKOWA-C	00000739	00010	0000	GREATER TZANEEN LOCAL MUNICIPALITY	739 NKOWANKOWA-C	RESIDENTIAL	0.0300	160 000	
NKOWANKOWA-C	00000739	00011	0000	GREATER TZANEEN LOCAL MUNICIPALITY	739 NKOWANKOWA-C	RESIDENTIAL	0.0300	60 000	
NKOWANKOWA-C	00000739	00012	0000	GREATER TZANEEN LOCAL MUNICIPALITY	739 NKOWANKOWA-C	RESIDENTIAL	0.0300	60 000	
NKOWANKOWA-C	00000739	00013	0000	GREATER TZANEEN LOCAL MUNICIPALITY	739 NKOWANKOWA-C	RESIDENTIAL	0.0300	50 000	
NKOWANKOWA-C	00000739	00014	0000	GREATER TZANEEN LOCAL MUNICIPALITY	739 NKOWANKOWA-C	RESIDENTIAL	0.0300	60 000	
NKOWANKOWA-C	00000739	00015	0000	GREATER TZANEEN LOCAL MUNICIPALITY	739 NKOWANKOWA-C	RESIDENTIAL	0.0600	150 000	
NKOWANKOWA-C	00000739	00016	0000	GREATER TZANEEN LOCAL MUNICIPALITY	739 NKOWANKOWA-C	RESIDENTIAL	0.0600	300 000	



GREATER TZANEEN LOCAL MUNICIPALITY

Valuation roll for the period 1 July 2013 - 30 June 2017



REGISTERED OR OTHER DESCRIPTION OF THE PROPERTY				FULL NAMES OF OWNER(S)	CATEGORY DETERMINED IN TERMS OF SECTION 8 OF THE ACT	PHYSICAL ADDRESS OF THE PROPERTY	EXTENT OF THE PROPERTY (H)	MARKET VALUE OF THE PROPERTY	REMARKS
SUBURB	ERFNR	PORTION	UNIT						
NKOWANKOWA-C	00000739	00017	0000	GREATER TZANEEN LOCAL MUNICIPALITY	739 NKOWANKOWA-C	RESIDENTIAL	0.0300	100 000	
NKOWANKOWA-C	00000739	00018	0000	GREATER TZANEEN LOCAL MUNICIPALITY	739 NKOWANKOWA-C	RESIDENTIAL	0.0300	100 000	
NKOWANKOWA-C	00000739	00019	0000	GREATER TZANEEN LOCAL MUNICIPALITY	739 NKOWANKOWA-C	RESIDENTIAL	0.0450	250 000	
NKOWANKOWA-C	00000739	00020	0000	GREATER TZANEEN LOCAL MUNICIPALITY	739 NKOWANKOWA-C	RESIDENTIAL	0.0437	150 000	
NKOWANKOWA-C	00000739	00021	0000	GREATER TZANEEN LOCAL MUNICIPALITY	739 NKOWANKOWA-C	RESIDENTIAL	0.0437	150 000	
NKOWANKOWA-C	00000739	00022	0000	GREATER TZANEEN LOCAL MUNICIPALITY	739 NKOWANKOWA-C	RESIDENTIAL	0.0450	160 000	
NKOWANKOWA-C	00000739	00023	0000	GREATER TZANEEN LOCAL MUNICIPALITY	739 NKOWANKOWA-C	RESIDENTIAL	0.0300	70 000	
NKOWANKOWA-C	00000739	00024	0000	GREATER TZANEEN LOCAL MUNICIPALITY	739 NKOWANKOWA-C	RESIDENTIAL	0.0300	50 000	
NKOWANKOWA-C	00000739	00025	0000	GREATER TZANEEN LOCAL MUNICIPALITY	739 NKOWANKOWA-C	RESIDENTIAL	0.0600	300 000	
NKOWANKOWA-C	00000739	00026	0000	GREATER TZANEEN LOCAL MUNICIPALITY	739 NKOWANKOWA-C	RESIDENTIAL	0.0300	100 000	
NKOWANKOWA-C	00000739	00027	0000	GREATER TZANEEN LOCAL MUNICIPALITY	739 NKOWANKOWA-C	RESIDENTIAL	0.0300	120 000	
NKOWANKOWA-C	00000739	00028	0000	GREATER TZANEEN LOCAL MUNICIPALITY	739 NKOWANKOWA-C	RESIDENTIAL	0.0600	450 000	
NKOWANKOWA-C	00000739	00029	0000	GREATER TZANEEN LOCAL MUNICIPALITY	739 NKOWANKOWA-C	RESIDENTIAL	0.0300	60 000	
NKOWANKOWA-C	00000739	00030	0000	GREATER TZANEEN LOCAL MUNICIPALITY	739 NKOWANKOWA-C	RESIDENTIAL	0.0300	100 000	
NKOWANKOWA-C	00000739	00031	0000	GREATER TZANEEN LOCAL MUNICIPALITY	739 NKOWANKOWA-C	RESIDENTIAL	0.0600	450 000	
NKOWANKOWA-C	00000739	00032	0000	GREATER TZANEEN LOCAL MUNICIPALITY	739 NKOWANKOWA-C	RESIDENTIAL	0.0300	150 000	
NKOWANKOWA-C	00000739	00033	0000	GREATER TZANEEN LOCAL MUNICIPALITY	739 NKOWANKOWA-C	RESIDENTIAL	0.0300	90 000	
NKOWANKOWA-C	00000739	00034	0000	GREATER TZANEEN LOCAL MUNICIPALITY	739 NKOWANKOWA-C	RESIDENTIAL	0.0600	180 000	
NKOWANKOWA-C	00000739	00035	0000	GREATER TZANEEN LOCAL MUNICIPALITY	739 NKOWANKOWA-C	RESIDENTIAL	0.0721	150 000	
NKOWANKOWA-C	00000739	00036	0000	GREATER TZANEEN LOCAL MUNICIPALITY	739 NKOWANKOWA-C	MUNICIPAL	0.0143	1 000	
NKOWANKOWA-C	00000739	00037	0000	GREATER TZANEEN LOCAL MUNICIPALITY	739 NKOWANKOWA-C	RESIDENTIAL	0.0566	60 000	
NKOWANKOWA-C	00000739	00038	0000	GREATER TZANEEN LOCAL MUNICIPALITY	739 NKOWANKOWA-C	RESIDENTIAL	0.0375	350 000	
NKOWANKOWA-C	00000739	00039	0000	GREATER TZANEEN LOCAL MUNICIPALITY	739 NKOWANKOWA-C	RESIDENTIAL	0.0383	150 000	
NKOWANKOWA-C	00000739	00040	0000	GREATER TZANEEN LOCAL MUNICIPALITY	739 NKOWANKOWA-C	RESIDENTIAL	0.0383	80 000	
NKOWANKOWA-C	00000739	00041	0000	GREATER TZANEEN LOCAL MUNICIPALITY	739 NKOWANKOWA-C	RESIDENTIAL	0.0347	80 000	
NKOWANKOWA-C	00000739	00042	0000	GREATER TZANEEN LOCAL MUNICIPALITY	739 NKOWANKOWA-C	RESIDENTIAL	0.0420	50 000	
NKOWANKOWA-C	00000739	00043	0000	GREATER TZANEEN LOCAL MUNICIPALITY	739 NKOWANKOWA-C	RESIDENTIAL	0.0585	60 000	
NKOWANKOWA-C	00000739	00044	0000	GREATER TZANEEN LOCAL MUNICIPALITY	739 NKOWANKOWA-C	RESIDENTIAL	0.0650	220 000	
NKOWANKOWA-C	00000739	00045	0000	GREATER TZANEEN LOCAL MUNICIPALITY	739 NKOWANKOWA-C	MUNICIPAL	0.0099	1 000	
NKOWANKOWA-C	00000739	00046	0000	GREATER TZANEEN LOCAL MUNICIPALITY	739 NKOWANKOWA-C	RESIDENTIAL	0.0445	50 000	
NKOWANKOWA-C	00000739	00047	0000	GREATER TZANEEN LOCAL MUNICIPALITY	739 NKOWANKOWA-C	RESIDENTIAL	0.4500	60 000	
NKOWANKOWA-C	00000739	00048	0000	GREATER TZANEEN LOCAL MUNICIPALITY	739 NKOWANKOWA-C	RESIDENTIAL	0.0600	150 000	
NKOWANKOWA-C	00000739	00049	0000	GREATER TZANEEN LOCAL MUNICIPALITY	739 NKOWANKOWA-C	RESIDENTIAL	0.0600	150 000	
NKOWANKOWA-C	00000739	00050	0000	GREATER TZANEEN LOCAL MUNICIPALITY	739 NKOWANKOWA-C	RESIDENTIAL	0.0300	120 000	
NKOWANKOWA-C	00000739	00051	0000	GREATER TZANEEN LOCAL MUNICIPALITY	739 NKOWANKOWA-C	RESIDENTIAL	0.0300	50 000	
NKOWANKOWA-C	00000739	00052	0000	GREATER TZANEEN LOCAL MUNICIPALITY	739 NKOWANKOWA-C	RESIDENTIAL	0.0300	60 000	
NKOWANKOWA-C	00000739	00053	0000	GREATER TZANEEN LOCAL MUNICIPALITY	739 NKOWANKOWA-C	RESIDENTIAL	0.0300	60 000	
NKOWANKOWA-C	00000739	00054	0000	GREATER TZANEEN LOCAL MUNICIPALITY	739 NKOWANKOWA-C	RESIDENTIAL	0.0300	50 000	
NKOWANKOWA-C	00000739	00055	0000	GREATER TZANEEN LOCAL MUNICIPALITY	739 NKOWANKOWA-C	RESIDENTIAL	0.0300	550 000	
NKOWANKOWA-C	00000739	00056	0000	GREATER TZANEEN LOCAL MUNICIPALITY	739 NKOWANKOWA-C	RESIDENTIAL	0.0300	50 000	



GREATER TZANEEN LOCAL MUNICIPALITY

Valuation roll for the period 1 July 2013 - 30 June 2017



REGISTERED OR OTHER DESCRIPTION OF THE PROPERTY				FULL NAMES OF OWNER(S)	CATEGORY DETERMINED IN TERMS OF SECTION 8 OF THE ACT	PHYSICAL ADDRESS OF THE PROPERTY	EXTENT OF THE PROPERTY (H)	MARKET VALUE OF THE PROPERTY	REMARKS
SUBURB	ERFNR	PORTION	UNIT						
NKOWANKOWA-C	00000739	00057	0000	GREATER TZANEEN LOCAL MUNICIPALITY	739 NKOWANKOWA-C	RESIDENTIAL	0.0300	550 000	
NKOWANKOWA-C	00000739	00058	0000	GREATER TZANEEN LOCAL MUNICIPALITY	739 NKOWANKOWA-C	RESIDENTIAL	0.0450	60 000	
NKOWANKOWA-C	00000739	00059	0000	GREATER TZANEEN LOCAL MUNICIPALITY	739 NKOWANKOWA-C	RESIDENTIAL	0.0437	150 000	
NKOWANKOWA-C	00000739	00060	0000	GREATER TZANEEN LOCAL MUNICIPALITY	739 NKOWANKOWA-C	RESIDENTIAL	0.0437	150 000	
NKOWANKOWA-C	00000739	00061	0000	GREATER TZANEEN LOCAL MUNICIPALITY	739 NKOWANKOWA-C	RESIDENTIAL	0.0450	150 000	
NKOWANKOWA-C	00000739	00062	0000	GREATER TZANEEN LOCAL MUNICIPALITY	739 NKOWANKOWA-C	RESIDENTIAL	0.0300	150 000	
NKOWANKOWA-C	00000739	00063	0000	GREATER TZANEEN LOCAL MUNICIPALITY	739 NKOWANKOWA-C	RESIDENTIAL	0.0300	70 000	
NKOWANKOWA-C	00000739	00064	0000	GREATER TZANEEN LOCAL MUNICIPALITY	739 NKOWANKOWA-C	RESIDENTIAL	0.0600	100 000	
NKOWANKOWA-C	00000739	00065	0000	GREATER TZANEEN LOCAL MUNICIPALITY	739 NKOWANKOWA-C	RESIDENTIAL	0.0300	350 000	
NKOWANKOWA-C	00000739	00066	0000	GREATER TZANEEN LOCAL MUNICIPALITY	739 NKOWANKOWA-C	RESIDENTIAL	0.0300	50 000	
NKOWANKOWA-C	00000739	00067	0000	GREATER TZANEEN LOCAL MUNICIPALITY	739 NKOWANKOWA-C	RESIDENTIAL	0.0580	80 000	
NKOWANKOWA-C	00000739	00068	0000	GREATER TZANEEN LOCAL MUNICIPALITY	739 NKOWANKOWA-C	RESIDENTIAL	0.0360	50 000	
NKOWANKOWA-C	00000740	00001	0000	GREATER TZANEEN LOCAL MUNICIPALITY	740 NKOWANKOWA-C	RESIDENTIAL	0.0437	70 000	
NKOWANKOWA-C	00000740	00002	0000	GREATER TZANEEN LOCAL MUNICIPALITY	740 NKOWANKOWA-C	RESIDENTIAL	0.0437	60 000	
NKOWANKOWA-C	00000740	00003	0000	GREATER TZANEEN LOCAL MUNICIPALITY	740 NKOWANKOWA-C	RESIDENTIAL	0.0450	120 000	
NKOWANKOWA-C	00000740	00004	0000	GREATER TZANEEN LOCAL MUNICIPALITY	740 NKOWANKOWA-C	RESIDENTIAL	0.0330	150 000	
NKOWANKOWA-C	00000740	00005	0000	GREATER TZANEEN LOCAL MUNICIPALITY	740 NKOWANKOWA-C	RESIDENTIAL	0.0270	140 000	
NKOWANKOWA-C	00000740	00006	0000	GREATER TZANEEN LOCAL MUNICIPALITY	740 NKOWANKOWA-C	RESIDENTIAL	0.0600	100 000	
NKOWANKOWA-C	00000740	00007	0000	GREATER TZANEEN LOCAL MUNICIPALITY	740 NKOWANKOWA-C	RESIDENTIAL	0.0300	100 000	
NKOWANKOWA-C	00000740	00008	0000	GREATER TZANEEN LOCAL MUNICIPALITY	740 NKOWANKOWA-C	RESIDENTIAL	0.0300	50 000	
NKOWANKOWA-C	00000740	00009	0000	GREATER TZANEEN LOCAL MUNICIPALITY	740 NKOWANKOWA-C	RESIDENTIAL	0.0300	100 000	
NKOWANKOWA-C	00000740	00010	0000	GREATER TZANEEN LOCAL MUNICIPALITY	740 NKOWANKOWA-C	RESIDENTIAL	0.0300	70 000	
NKOWANKOWA-C	00000740	00011	0000	GREATER TZANEEN LOCAL MUNICIPALITY	740 NKOWANKOWA-C	RESIDENTIAL	0.0300	50 000	
NKOWANKOWA-C	00000740	00012	0000	GREATER TZANEEN LOCAL MUNICIPALITY	740 NKOWANKOWA-C	RESIDENTIAL	0.0300	400 000	
NKOWANKOWA-C	00000740	00013	0000	GREATER TZANEEN LOCAL MUNICIPALITY	740 NKOWANKOWA-C	RESIDENTIAL	0.0300	150 000	
NKOWANKOWA-C	00000740	00014	0000	GREATER TZANEEN LOCAL MUNICIPALITY	740 NKOWANKOWA-C	RESIDENTIAL	0.0300	50 000	
NKOWANKOWA-C	00000740	00015	0000	GREATER TZANEEN LOCAL MUNICIPALITY	740 NKOWANKOWA-C	RESIDENTIAL	0.0510	260 000	
NKOWANKOWA-C	00000740	00016	0000	GREATER TZANEEN LOCAL MUNICIPALITY	740 NKOWANKOWA-C	RESIDENTIAL	0.0402	400 000	
NKOWANKOWA-C	00000740	00017	0000	GREATER TZANEEN LOCAL MUNICIPALITY	740 NKOWANKOWA-C	RESIDENTIAL	0.0300	50 000	
NKOWANKOWA-C	00000740	00018	0000	GREATER TZANEEN LOCAL MUNICIPALITY	740 NKOWANKOWA-C	RESIDENTIAL	0.0300	50 000	
NKOWANKOWA-C	00000740	00019	0000	GREATER TZANEEN LOCAL MUNICIPALITY	740 NKOWANKOWA-C	RESIDENTIAL	0.0300	60 000	
NKOWANKOWA-C	00000740	00020	0000	GREATER TZANEEN LOCAL MUNICIPALITY	740 NKOWANKOWA-C	RESIDENTIAL	0.0600	150 000	
NKOWANKOWA-C	00000740	00021	0000	GREATER TZANEEN LOCAL MUNICIPALITY	740 NKOWANKOWA-C	RESIDENTIAL	0.0300	60 000	
NKOWANKOWA-C	00000740	00022	0000	GREATER TZANEEN LOCAL MUNICIPALITY	740 NKOWANKOWA-C	RESIDENTIAL	0.0300	60 000	
NKOWANKOWA-C	00000740	00023	0000	GREATER TZANEEN LOCAL MUNICIPALITY	740 NKOWANKOWA-C	RESIDENTIAL	0.0300	50 000	
NKOWANKOWA-C	00000740	00024	0000	GREATER TZANEEN LOCAL MUNICIPALITY	740 NKOWANKOWA-C	RESIDENTIAL	0.0300	50 000	
NKOWANKOWA-C	00000740	00025	0000	GREATER TZANEEN LOCAL MUNICIPALITY	740 NKOWANKOWA-C	RESIDENTIAL	0.0300	120 000	
NKOWANKOWA-C	00000740	00026	0000	GREATER TZANEEN LOCAL MUNICIPALITY	740 NKOWANKOWA-C	RESIDENTIAL	0.0300	120 000	
NKOWANKOWA-C	00000740	00027	0000	GREATER TZANEEN LOCAL MUNICIPALITY	740 NKOWANKOWA-C	RESIDENTIAL	0.0300	60 000	
NKOWANKOWA-C	00000740	00028	0000	GREATER TZANEEN LOCAL MUNICIPALITY	740 NKOWANKOWA-C	RESIDENTIAL	0.0300	100 000	



GREATER TZANEEN LOCAL MUNICIPALITY

Valuation roll for the period 1 July 2013 - 30 June 2017



REGISTERED OR OTHER DESCRIPTION OF THE PROPERTY				FULL NAMES OF OWNER(S)	CATEGORY DETERMINED IN TERMS OF SECTION 8 OF THE ACT	PHYSICAL ADDRESS OF THE PROPERTY	EXTENT OF THE PROPERTY (H)	MARKET VALUE OF THE PROPERTY	REMARKS
SUBURB	ERFNR	PORTION	UNIT						
NKOWANKOWA-C	00000740	00029	0000	GREATER TZANEEN LOCAL MUNICIPALITY	740 NKOWANKOWA-C	RESIDENTIAL	0.0450	160 000	
NKOWANKOWA-C	00000741	00001	0000	GREATER TZANEEN LOCAL MUNICIPALITY	741 NKOWANKOWA-C	MUNICIPAL	0.0369	30 000	
NKOWANKOWA-C	00000741	00002	0000	GREATER TZANEEN LOCAL MUNICIPALITY	741 NKOWANKOWA-C	RESIDENTIAL	0.0629	60 000	
NKOWANKOWA-C	00000741	00003	0000	GREATER TZANEEN LOCAL MUNICIPALITY	741 NKOWANKOWA-C	RESIDENTIAL	0.0600	400 000	
NKOWANKOWA-C	00000741	00004	0000	GREATER TZANEEN LOCAL MUNICIPALITY	741 NKOWANKOWA-C	RESIDENTIAL	0.0300	60 000	
NKOWANKOWA-C	00000741	00005	0000	GREATER TZANEEN LOCAL MUNICIPALITY	741 NKOWANKOWA-C	RESIDENTIAL	0.0300	80 000	
NKOWANKOWA-C	00000741	00006	0000	GREATER TZANEEN LOCAL MUNICIPALITY	741 NKOWANKOWA-C	RESIDENTIAL	0.0600	220 000	
NKOWANKOWA-C	00000741	00007	0000	GREATER TZANEEN LOCAL MUNICIPALITY	741 NKOWANKOWA-C	RESIDENTIAL	0.0450	60 000	
NKOWANKOWA-C	00000741	00008	0000	GREATER TZANEEN LOCAL MUNICIPALITY	741 NKOWANKOWA-C	RESIDENTIAL	0.0437	150 000	
NKOWANKOWA-C	00000741	00009	0000	GREATER TZANEEN LOCAL MUNICIPALITY	741 NKOWANKOWA-C	MUNICIPAL	2.8670	860 000	
NKOWANKOWA-C	00000741	00010	0000	GREATER TZANEEN LOCAL MUNICIPALITY	741 NKOWANKOWA-C	RESIDENTIAL	0.0396	160 000	
NKOWANKOWA-C	00000741	00011	0000	GREATER TZANEEN LOCAL MUNICIPALITY	741 NKOWANKOWA-C	RESIDENTIAL	0.0300	90 000	
NKOWANKOWA-C	00000741	00012	0000	GREATER TZANEEN LOCAL MUNICIPALITY	741 NKOWANKOWA-C	RESIDENTIAL	0.0300	50 000	
NKOWANKOWA-C	00000741	00013	0000	GREATER TZANEEN LOCAL MUNICIPALITY	741 NKOWANKOWA-C	RESIDENTIAL	0.0450	70 000	
NKOWANKOWA-C	00000741	00014	0000	GREATER TZANEEN LOCAL MUNICIPALITY	741 NKOWANKOWA-C	RESIDENTIAL	0.0375	60 000	
NKOWANKOWA-C	00000741	00015	0000	GREATER TZANEEN LOCAL MUNICIPALITY	741 NKOWANKOWA-C	RESIDENTIAL	0.0375	50 000	
NKOWANKOWA-C	00000741	00016	0000	GREATER TZANEEN LOCAL MUNICIPALITY	741 NKOWANKOWA-C	RESIDENTIAL	0.0375	60 000	
NKOWANKOWA-C	00000741	00017	0000	GREATER TZANEEN LOCAL MUNICIPALITY	741 NKOWANKOWA-C	RESIDENTIAL	0.0375	70 000	
NKOWANKOWA-C	00000741	00018	0000	GREATER TZANEEN LOCAL MUNICIPALITY	741 NKOWANKOWA-C	RESIDENTIAL	0.0375	90 000	
NKOWANKOWA-C	00000741	00019	0000	GREATER TZANEEN LOCAL MUNICIPALITY	741 NKOWANKOWA-C	RESIDENTIAL	0.0375	60 000	
NKOWANKOWA-C	00000741	00020	0000	GREATER TZANEEN LOCAL MUNICIPALITY	741 NKOWANKOWA-C	RESIDENTIAL	0.0375	70 000	
NKOWANKOWA-C	00000741	00021	0000	GREATER TZANEEN LOCAL MUNICIPALITY	741 NKOWANKOWA-C	RESIDENTIAL	0.0375	60 000	
NKOWANKOWA-C	00000741	00022	0000	GREATER TZANEEN LOCAL MUNICIPALITY	741 NKOWANKOWA-C	RESIDENTIAL	0.0380	50 000	
NKOWANKOWA-C	00000741	00023	0000	GREATER TZANEEN LOCAL MUNICIPALITY	741 NKOWANKOWA-C	RESIDENTIAL	0.0401	400 000	
NKOWANKOWA-C	00000741	00024	0000	GREATER TZANEEN LOCAL MUNICIPALITY	741 NKOWANKOWA-C	VACANT RESIDENTIAL	0.0300	50 000	
NKOWANKOWA-C	00000741	00025	0000	GREATER TZANEEN LOCAL MUNICIPALITY	741 NKOWANKOWA-C	VACANT RESIDENTIAL	0.0300	50 000	
NKOWANKOWA-C	00000741	00026	0000	GREATER TZANEEN LOCAL MUNICIPALITY	741 NKOWANKOWA-C	RESIDENTIAL	0.0437	60 000	
NKOWANKOWA-C	00000741	00027	0000	GREATER TZANEEN LOCAL MUNICIPALITY	741 NKOWANKOWA-C	RESIDENTIAL	0.0450	60 000	
NKOWANKOWA-C	00000741	00028	0000	GREATER TZANEEN LOCAL MUNICIPALITY	741 NKOWANKOWA-C	RESIDENTIAL	0.0375	60 000	
NKOWANKOWA-C	00000741	00029	0000	GREATER TZANEEN LOCAL MUNICIPALITY	741 NKOWANKOWA-C	RESIDENTIAL	0.0375	60 000	
NKOWANKOWA-C	00000741	00030	0000	GREATER TZANEEN LOCAL MUNICIPALITY	741 NKOWANKOWA-C	VACANT RESIDENTIAL	0.0360	50 000	
NKOWANKOWA-C	00000741	00031	0000	GREATER TZANEEN LOCAL MUNICIPALITY	741 NKOWANKOWA-C	RESIDENTIAL	0.0360	150 000	
NKOWANKOWA-C	00000741	00032	0000	GREATER TZANEEN LOCAL MUNICIPALITY	741 NKOWANKOWA-C	RESIDENTIAL	0.0300	70 000	
NKOWANKOWA-C	00000741	00033	0000	GREATER TZANEEN LOCAL MUNICIPALITY	741 NKOWANKOWA-C	VACANT RESIDENTIAL	0.0300	50 000	
NKOWANKOWA-C	00000741	00034	0000	GREATER TZANEEN LOCAL MUNICIPALITY	741 NKOWANKOWA-C	RESIDENTIAL	0.0300	60 000	
NKOWANKOWA-C	00000741	00035	0000	GREATER TZANEEN LOCAL MUNICIPALITY	741 NKOWANKOWA-C	RESIDENTIAL	0.0300	60 000	
NKOWANKOWA-C	00000741	00036	0000	GREATER TZANEEN LOCAL MUNICIPALITY	741 NKOWANKOWA-C	RESIDENTIAL	0.0300	60 000	
NKOWANKOWA-C	00000741	00037	0000	GREATER TZANEEN LOCAL MUNICIPALITY	741 NKOWANKOWA-C	RESIDENTIAL	0.0300	80 000	
NKOWANKOWA-C	00000741	00038	0000	GREATER TZANEEN LOCAL MUNICIPALITY	741 NKOWANKOWA-C	RESIDENTIAL	0.0600	90 000	
NKOWANKOWA-C	00000741	00039	0000	GREATER TZANEEN LOCAL MUNICIPALITY	741 NKOWANKOWA-C	RESIDENTIAL	0.0300	50 000	



GREATER TZANEEN LOCAL MUNICIPALITY

Valuation roll for the period 1 July 2013 - 30 June 2017



REGISTERED OR OTHER DESCRIPTION OF THE PROPERTY				FULL NAMES OF OWNER(S)	CATEGORY DETERMINED IN TERMS OF SECTION 8 OF THE ACT	PHYSICAL ADDRESS OF THE PROPERTY	EXTENT OF THE PROPERTY (H)	MARKET VALUE OF THE PROPERTY	REMARKS
SUBURB	ERFNR	PORTION	UNIT						
NKOWANKOWA-C	00000741	00040	0000	GREATER TZANEEN LOCAL MUNICIPALITY	741 NKOWANKOWA-C	RESIDENTIAL	0.0300	60 000	
NKOWANKOWA-C	00000741	00041	0000	GREATER TZANEEN LOCAL MUNICIPALITY	741 NKOWANKOWA-C	RESIDENTIAL	0.0300	50 000	
NKOWANKOWA-C	00000741	00042	0000	GREATER TZANEEN LOCAL MUNICIPALITY	741 NKOWANKOWA-C	RESIDENTIAL	0.0300	60 000	
NKOWANKOWA-C	00000741	00043	0000	GREATER TZANEEN LOCAL MUNICIPALITY	741 NKOWANKOWA-C	RESIDENTIAL	0.0600	60 000	
NKOWANKOWA-C	00000741	00044	0000	GREATER TZANEEN LOCAL MUNICIPALITY	741 NKOWANKOWA-C	RESIDENTIAL	0.0300	50 000	
NKOWANKOWA-C	00000741	00045	0000	GREATER TZANEEN LOCAL MUNICIPALITY	741 NKOWANKOWA-C	RESIDENTIAL	0.0300	350 000	
NKOWANKOWA-C	00000741	00046	0000	GREATER TZANEEN LOCAL MUNICIPALITY	741 NKOWANKOWA-C	RESIDENTIAL	0.0450	50 000	
NKOWANKOWA-C	00000741	00047	0000	GREATER TZANEEN LOCAL MUNICIPALITY	741 NKOWANKOWA-C	RESIDENTIAL	0.0437	50 000	
NKOWANKOWA-C	00000742	00001	0000	GREATER TZANEEN LOCAL MUNICIPALITY	742 NKOWANKOWA-C	RESIDENTIAL	0.0587	50 000	
NKOWANKOWA-C	00000742	00002	0000	GREATER TZANEEN LOCAL MUNICIPALITY	742 NKOWANKOWA-C	RESIDENTIAL	0.0900	50 000	
NKOWANKOWA-C	00000742	00003	0000	GREATER TZANEEN LOCAL MUNICIPALITY	742 NKOWANKOWA-C	VACANT RESIDENTIAL	0.0600	50 000	
NKOWANKOWA-C	00000742	00004	0000	GREATER TZANEEN LOCAL MUNICIPALITY	742 NKOWANKOWA-C	RESIDENTIAL	0.0600	400 000	
NKOWANKOWA-C	00000742	00005	0000	GREATER TZANEEN LOCAL MUNICIPALITY	742 NKOWANKOWA-C	RESIDENTIAL	0.0400	400 000	
NKOWANKOWA-C	00000742	00006	0000	GREATER TZANEEN LOCAL MUNICIPALITY	742 NKOWANKOWA-C	RESIDENTIAL	0.0400	50 000	
NKOWANKOWA-C	00000742	00007	0000	GREATER TZANEEN LOCAL MUNICIPALITY	742 NKOWANKOWA-C	RESIDENTIAL	0.0400	350 000	
NKOWANKOWA-C	00000742	00008	0000	GREATER TZANEEN LOCAL MUNICIPALITY	742 NKOWANKOWA-C	RESIDENTIAL	0.0300	50 000	
NKOWANKOWA-C	00000742	00009	0000	GREATER TZANEEN LOCAL MUNICIPALITY	742 NKOWANKOWA-C	RESIDENTIAL	0.0300	350 000	
NKOWANKOWA-C	00000742	00010	0000	GREATER TZANEEN LOCAL MUNICIPALITY	742 NKOWANKOWA-C	RESIDENTIAL	0.0300	150 000	
NKOWANKOWA-C	00000742	00011	0000	GREATER TZANEEN LOCAL MUNICIPALITY	742 NKOWANKOWA-C	RESIDENTIAL	0.0300	50 000	
NKOWANKOWA-C	00000742	00012	0000	GREATER TZANEEN LOCAL MUNICIPALITY	742 NKOWANKOWA-C	RESIDENTIAL	0.0400	50 000	
NKOWANKOWA-C	00000742	00013	0000	GREATER TZANEEN LOCAL MUNICIPALITY	742 NKOWANKOWA-C	RESIDENTIAL	0.0400	50 000	
NKOWANKOWA-C	00000742	00014	0000	GREATER TZANEEN LOCAL MUNICIPALITY	742 NKOWANKOWA-C	RESIDENTIAL	0.0400	50 000	
NKOWANKOWA-C	00000742	00015	0000	GREATER TZANEEN LOCAL MUNICIPALITY	742 NKOWANKOWA-C	RESIDENTIAL	0.0300	50 000	
NKOWANKOWA-C	00000742	00016	0000	GREATER TZANEEN LOCAL MUNICIPALITY	742 NKOWANKOWA-C	RESIDENTIAL	0.0300	350 000	
NKOWANKOWA-C	00000742	00017	0000	GREATER TZANEEN LOCAL MUNICIPALITY	742 NKOWANKOWA-C	RESIDENTIAL	0.0300	70 000	
NKOWANKOWA-C	00000742	00018	0000	GREATER TZANEEN LOCAL MUNICIPALITY	742 NKOWANKOWA-C	RESIDENTIAL	0.0300	90 000	
NKOWANKOWA-C	00000742	00019	0000	GREATER TZANEEN LOCAL MUNICIPALITY	742 NKOWANKOWA-C	RESIDENTIAL	0.0300	50 000	
NKOWANKOWA-C	00000742	00020	0000	GREATER TZANEEN LOCAL MUNICIPALITY	742 NKOWANKOWA-C	RESIDENTIAL	0.0300	50 000	
NKOWANKOWA-C	00000742	00021	0000	GREATER TZANEEN LOCAL MUNICIPALITY	742 NKOWANKOWA-C	RESIDENTIAL	0.0300	50 000	
NKOWANKOWA-C	00000742	00022	0000	GREATER TZANEEN LOCAL MUNICIPALITY	742 NKOWANKOWA-C	RESIDENTIAL	0.0300	150 000	
NKOWANKOWA-C	00000742	00023	0000	GREATER TZANEEN LOCAL MUNICIPALITY	742 NKOWANKOWA-C	RESIDENTIAL	0.0300	50 000	
NKOWANKOWA-C	00000742	00024	0000	GREATER TZANEEN LOCAL MUNICIPALITY	742 NKOWANKOWA-C	RESIDENTIAL	0.0300	50 000	
NKOWANKOWA-C	00000742	00025	0000	GREATER TZANEEN LOCAL MUNICIPALITY	742 NKOWANKOWA-C	MUNICIPAL	0.0180	2 000	
NKOWANKOWA-C	00000742	00026	0000	GREATER TZANEEN LOCAL MUNICIPALITY	742 NKOWANKOWA-C	RESIDENTIAL	0.0300	50 000	
NKOWANKOWA-C	00000742	00027	0000	GREATER TZANEEN LOCAL MUNICIPALITY	742 NKOWANKOWA-C	RESIDENTIAL	0.0300	60 000	
NKOWANKOWA-C	00000742	00028	0000	GREATER TZANEEN LOCAL MUNICIPALITY	742 NKOWANKOWA-C	RESIDENTIAL	0.0300	50 000	
NKOWANKOWA-C	00000742	00029	0000	GREATER TZANEEN LOCAL MUNICIPALITY	742 NKOWANKOWA-C	RESIDENTIAL	0.0334	150 000	
NKOWANKOWA-C	00000742	00030	0000	GREATER TZANEEN LOCAL MUNICIPALITY	742 NKOWANKOWA-C	RESIDENTIAL	0.0291	50 000	
NKOWANKOWA-C	00000742	00031	0000	GREATER TZANEEN LOCAL MUNICIPALITY	742 NKOWANKOWA-C	RESIDENTIAL	0.0346	70 000	
NKOWANKOWA-C	00000742	00032	0000	GREATER TZANEEN LOCAL MUNICIPALITY	742 NKOWANKOWA-C	RESIDENTIAL	0.0394	50 000	



GREATER TZANEEN LOCAL MUNICIPALITY

Valuation roll for the period 1 July 2013 - 30 June 2017



REGISTERED OR OTHER DESCRIPTION OF THE PROPERTY				FULL NAMES OF OWNER(S)	CATEGORY DETERMINED IN TERMS OF SECTION 8 OF THE ACT	PHYSICAL ADDRESS OF THE PROPERTY	EXTENT OF THE PROPERTY (H)	MARKET VALUE OF THE PROPERTY	REMARKS
SUBURB	ERFNR	PORTION	UNIT						
NKOWANKOWA-C	00000742	00033	0000	GREATER TZANEEN LOCAL MUNICIPALITY	742 NKOWANKOWA-C	RESIDENTIAL	0.0352	50 000	
NKOWANKOWA-C	00000742	00034	0000	GREATER TZANEEN LOCAL MUNICIPALITY	742 NKOWANKOWA-C	RESIDENTIAL	0.0357	80 000	
NKOWANKOWA-C	00000742	00035	0000	GREATER TZANEEN LOCAL MUNICIPALITY	742 NKOWANKOWA-C	RESIDENTIAL	0.0375	130 000	
NKOWANKOWA-C	00000742	00036	0000	GREATER TZANEEN LOCAL MUNICIPALITY	742 NKOWANKOWA-C	RESIDENTIAL	0.0375	50 000	
NKOWANKOWA-C	00000742	00037	0000	GREATER TZANEEN LOCAL MUNICIPALITY	742 NKOWANKOWA-C	RESIDENTIAL	0.0375	60 000	
NKOWANKOWA-C	00000742	00038	0000	GREATER TZANEEN LOCAL MUNICIPALITY	742 NKOWANKOWA-C	RESIDENTIAL	0.0375	50 000	
NKOWANKOWA-C	00000742	00039	0000	GREATER TZANEEN LOCAL MUNICIPALITY	742 NKOWANKOWA-C	RESIDENTIAL	0.0630	500 000	
NKOWANKOWA-C	00000742	00040	0000	GREATER TZANEEN LOCAL MUNICIPALITY	742 NKOWANKOWA-C	RESIDENTIAL	0.0390	50 000	
NKOWANKOWA-C	00000742	00041	0000	GREATER TZANEEN LOCAL MUNICIPALITY	742 NKOWANKOWA-C	RESIDENTIAL	0.0480	350 000	
NKOWANKOWA-C	00000742	00042	0000	GREATER TZANEEN LOCAL MUNICIPALITY	742 NKOWANKOWA-C	RESIDENTIAL	0.0375	50 000	
NKOWANKOWA-C	00000742	00043	0000	GREATER TZANEEN LOCAL MUNICIPALITY	742 NKOWANKOWA-C	RESIDENTIAL	0.0375	100 000	
NKOWANKOWA-C	00000742	00044	0000	GREATER TZANEEN LOCAL MUNICIPALITY	742 NKOWANKOWA-C	RESIDENTIAL	0.0510	350 000	
NKOWANKOWA-C	00000742	00045	0000	GREATER TZANEEN LOCAL MUNICIPALITY	742 NKOWANKOWA-C	RESIDENTIAL	0.0510	50 000	
NKOWANKOWA-C	00000742	00046	0000	GREATER TZANEEN LOCAL MUNICIPALITY	742 NKOWANKOWA-C	RESIDENTIAL	0.0480	50 000	
NKOWANKOWA-C	00000742	00047	0000	GREATER TZANEEN LOCAL MUNICIPALITY	742 NKOWANKOWA-C	RESIDENTIAL	0.0375	60 000	
NKOWANKOWA-C	00000742	00048	0000	GREATER TZANEEN LOCAL MUNICIPALITY	742 NKOWANKOWA-C	RESIDENTIAL	0.0375	60 000	
NKOWANKOWA-C	00000742	00049	0000	GREATER TZANEEN LOCAL MUNICIPALITY	742 NKOWANKOWA-C	RESIDENTIAL	0.0510	60 000	
NKOWANKOWA-C	00000742	00050	0000	GREATER TZANEEN LOCAL MUNICIPALITY	742 NKOWANKOWA-C	RESIDENTIAL	0.0377	60 000	
NKOWANKOWA-C	00000742	00051	0000	GREATER TZANEEN LOCAL MUNICIPALITY	742 NKOWANKOWA-C	RESIDENTIAL	0.0587	70 000	
NKOWANKOWA-C	00000742	00052	0000	GREATER TZANEEN LOCAL MUNICIPALITY	742 NKOWANKOWA-C	RESIDENTIAL	0.0300	60 000	
NKOWANKOWA-C	00000742	00053	0000	GREATER TZANEEN LOCAL MUNICIPALITY	742 NKOWANKOWA-C	RESIDENTIAL	0.0375	60 000	
NKOWANKOWA-C	00000742	00054	0000	GREATER TZANEEN LOCAL MUNICIPALITY	742 NKOWANKOWA-C	RESIDENTIAL	0.0375	90 000	
NKOWANKOWA-C	00000742	00055	0000	GREATER TZANEEN LOCAL MUNICIPALITY	742 NKOWANKOWA-C	RESIDENTIAL	0.0375	60 000	
NKOWANKOWA-C	00000742	00056	0000	GREATER TZANEEN LOCAL MUNICIPALITY	742 NKOWANKOWA-C	RESIDENTIAL	0.0375	50 000	
NKOWANKOWA-C	00000742	00057	0000	GREATER TZANEEN LOCAL MUNICIPALITY	742 NKOWANKOWA-C	RESIDENTIAL	0.0375	50 000	
NKOWANKOWA-C	00000742	00058	0000	GREATER TZANEEN LOCAL MUNICIPALITY	742 NKOWANKOWA-C	RESIDENTIAL	0.0375	400 000	
NKOWANKOWA-C	00000742	00059	0000	GREATER TZANEEN LOCAL MUNICIPALITY	742 NKOWANKOWA-C	RESIDENTIAL	0.0375	70 000	
NKOWANKOWA-C	00000742	00060	0000	GREATER TZANEEN LOCAL MUNICIPALITY	742 NKOWANKOWA-C	RESIDENTIAL	0.0375	70 000	
NKOWANKOWA-C	00000742	00061	0000	GREATER TZANEEN LOCAL MUNICIPALITY	742 NKOWANKOWA-C	RESIDENTIAL	0.0375	70 000	
NKOWANKOWA-C	00000742	00062	0000	GREATER TZANEEN LOCAL MUNICIPALITY	742 NKOWANKOWA-C	RESIDENTIAL	0.0375	70 000	
NKOWANKOWA-C	00000742	00063	0000	GREATER TZANEEN LOCAL MUNICIPALITY	742 NKOWANKOWA-C	RESIDENTIAL	0.0375	50 000	
NKOWANKOWA-C	00000742	00064	0000	GREATER TZANEEN LOCAL MUNICIPALITY	742 NKOWANKOWA-C	RESIDENTIAL	0.0375	70 000	
NKOWANKOWA-C	00000742	00065	0000	GREATER TZANEEN LOCAL MUNICIPALITY	742 NKOWANKOWA-C	RESIDENTIAL	0.0375	60 000	
NKOWANKOWA-C	00000742	00066	0000	GREATER TZANEEN LOCAL MUNICIPALITY	742 NKOWANKOWA-C	RESIDENTIAL	0.0375	50 000	
NKOWANKOWA-C	00000742	00067	0000	GREATER TZANEEN LOCAL MUNICIPALITY	742 NKOWANKOWA-C	RESIDENTIAL	0.0375	50 000	
NKOWANKOWA-C	00000742	00068	0000	GREATER TZANEEN LOCAL MUNICIPALITY	742 NKOWANKOWA-C	RESIDENTIAL	0.0375	70 000	
NKOWANKOWA-C	00000742	00069	0000	GREATER TZANEEN LOCAL MUNICIPALITY	742 NKOWANKOWA-C	RESIDENTIAL	0.0375	60 000	
NKOWANKOWA-C	00000742	00070	0000	GREATER TZANEEN LOCAL MUNICIPALITY	742 NKOWANKOWA-C	RESIDENTIAL	0.0375	150 000	
NKOWANKOWA-C	00000742	00071	0000	GREATER TZANEEN LOCAL MUNICIPALITY	742 NKOWANKOWA-C	RESIDENTIAL	0.1466	300 000	
NKOWANKOWA-C	00000742	00072	0000	GREATER TZANEEN LOCAL MUNICIPALITY	742 NKOWANKOWA-C	RESIDENTIAL	0.0300	150 000	



GREATER TZANEEN LOCAL MUNICIPALITY

Valuation roll for the period 1 July 2013 - 30 June 2017



REGISTERED OR OTHER DESCRIPTION OF THE PROPERTY				FULL NAMES OF OWNER(S)	CATEGORY DETERMINED IN TERMS OF SECTION 8 OF THE ACT	PHYSICAL ADDRESS OF THE PROPERTY	EXTENT OF THE PROPERTY (H)	MARKET VALUE OF THE PROPERTY	REMARKS
SUBURB	ERFNR	PORTION	UNIT						
NKOWANKOWA-C	00000742	00073	0000	GREATER TZANEEN LOCAL MUNICIPALITY	742 NKOWANKOWA-C	RESIDENTIAL	0.0300	50 000	
NKOWANKOWA-C	00000742	00074	0000	GREATER TZANEEN LOCAL MUNICIPALITY	742 NKOWANKOWA-C	RESIDENTIAL	0.0600	100 000	
NKOWANKOWA-C	00000742	00075	0000	GREATER TZANEEN LOCAL MUNICIPALITY	742 NKOWANKOWA-C	RESIDENTIAL	0.0300	50 000	
NKOWANKOWA-C	00000742	00076	0000	GREATER TZANEEN LOCAL MUNICIPALITY	742 NKOWANKOWA-C	RESIDENTIAL	0.0300	50 000	
NKOWANKOWA-C	00000742	00077	0000	GREATER TZANEEN LOCAL MUNICIPALITY	742 NKOWANKOWA-C	RESIDENTIAL	0.0600	360 000	
NKOWANKOWA-C	00000742	00078	0000	GREATER TZANEEN LOCAL MUNICIPALITY	742 NKOWANKOWA-C	RESIDENTIAL	0.0300	50 000	
NKOWANKOWA-C	00000742	00079	0000	GREATER TZANEEN LOCAL MUNICIPALITY	742 NKOWANKOWA-C	RESIDENTIAL	0.0300	300 000	
NKOWANKOWA-C	00000742	00080	0000	GREATER TZANEEN LOCAL MUNICIPALITY	742 NKOWANKOWA-C	RESIDENTIAL	0.0351	180 000	
NKOWANKOWA-C	00000742	00081	0000	GREATER TZANEEN LOCAL MUNICIPALITY	742 NKOWANKOWA-C	RESIDENTIAL	0.0300	50 000	
NKOWANKOWA-C	00000742	00082	0000	GREATER TZANEEN LOCAL MUNICIPALITY	742 NKOWANKOWA-C	RESIDENTIAL	0.0549	260 000	
NKOWANKOWA-C	00000742	00083	0000	GREATER TZANEEN LOCAL MUNICIPALITY	742 NKOWANKOWA-C	RESIDENTIAL	0.0300	50 000	
NKOWANKOWA-C	00000742	00084	0000	GREATER TZANEEN LOCAL MUNICIPALITY	742 NKOWANKOWA-C	RESIDENTIAL	0.0300	60 000	
NKOWANKOWA-C	00000742	00085	0000	GREATER TZANEEN LOCAL MUNICIPALITY	742 NKOWANKOWA-C	RESIDENTIAL	0.0300	50 000	
NKOWANKOWA-C	00000742	00086	0000	GREATER TZANEEN LOCAL MUNICIPALITY	742 NKOWANKOWA-C	RESIDENTIAL	0.0300	50 000	
NKOWANKOWA-C	00000742	00087	0000	GREATER TZANEEN LOCAL MUNICIPALITY	742 NKOWANKOWA-C	RESIDENTIAL	0.0300	50 000	
NKOWANKOWA-C	00000742	00088	0000	GREATER TZANEEN LOCAL MUNICIPALITY	742 NKOWANKOWA-C	RESIDENTIAL	0.0300	50 000	
NKOWANKOWA-C	00000742	00089	0000	GREATER TZANEEN LOCAL MUNICIPALITY	742 NKOWANKOWA-C	RESIDENTIAL	0.0300	50 000	
NKOWANKOWA-C	00000742	00090	0000	GREATER TZANEEN LOCAL MUNICIPALITY	742 NKOWANKOWA-C	RESIDENTIAL	0.0300	140 000	
NKOWANKOWA-C	00000742	00091	0000	GREATER TZANEEN LOCAL MUNICIPALITY	742 NKOWANKOWA-C	RESIDENTIAL	0.0300	140 000	
NKOWANKOWA-C	00000742	00092	0000	GREATER TZANEEN LOCAL MUNICIPALITY	742 NKOWANKOWA-C	RESIDENTIAL	0.0300	50 000	
NKOWANKOWA-C	00000742	00093	0000	GREATER TZANEEN LOCAL MUNICIPALITY	742 NKOWANKOWA-C	RESIDENTIAL	0.0600	150 000	
NKOWANKOWA-C	00000742	00094	0000	GREATER TZANEEN LOCAL MUNICIPALITY	742 NKOWANKOWA-C	RESIDENTIAL	0.0900	150 000	
NKOWANKOWA-C	00000742	00095	0000	GREATER TZANEEN LOCAL MUNICIPALITY	742 NKOWANKOWA-C	RESIDENTIAL	0.0587	50 000	
NKOWANKOWA-C	00000743	00001	0000	GREATER TZANEEN LOCAL MUNICIPALITY	743 NKOWANKOWA-C	RESIDENTIAL	0.0420	150 000	
NKOWANKOWA-C	00000743	00002	0000	GREATER TZANEEN LOCAL MUNICIPALITY	743 NKOWANKOWA-C	RESIDENTIAL	0.0390	50 000	
NKOWANKOWA-C	00000743	00003	0000	GREATER TZANEEN LOCAL MUNICIPALITY	743 NKOWANKOWA-C	RESIDENTIAL	0.0390	60 000	
NKOWANKOWA-C	00000743	00004	0000	GREATER TZANEEN LOCAL MUNICIPALITY	743 NKOWANKOWA-C	RESIDENTIAL	0.0652	400 000	
NKOWANKOWA-C	00000743	00005	0000	GREATER TZANEEN LOCAL MUNICIPALITY	743 NKOWANKOWA-C	MUNICIPAL	0.0090	1 000	
NKOWANKOWA-C	00000743	00006	0000	GREATER TZANEEN LOCAL MUNICIPALITY	743 NKOWANKOWA-C	RESIDENTIAL	0.0350	50 000	
NKOWANKOWA-C	00000743	00007	0000	GREATER TZANEEN LOCAL MUNICIPALITY	743 NKOWANKOWA-C	RESIDENTIAL	0.0307	60 000	
NKOWANKOWA-C	00000743	00008	0000	GREATER TZANEEN LOCAL MUNICIPALITY	743 NKOWANKOWA-C	RESIDENTIAL	0.0720	600 000	
NKOWANKOWA-C	00000743	00009	0000	GREATER TZANEEN LOCAL MUNICIPALITY	743 NKOWANKOWA-C	RESIDENTIAL	0.0375	60 000	
NKOWANKOWA-C	00000743	00010	0000	GREATER TZANEEN LOCAL MUNICIPALITY	743 NKOWANKOWA-C	RESIDENTIAL	0.0375	50 000	
NKOWANKOWA-C	00000743	00011	0000	GREATER TZANEEN LOCAL MUNICIPALITY	743 NKOWANKOWA-C	RESIDENTIAL	0.0330	50 000	
NKOWANKOWA-C	00000743	00012	0000	GREATER TZANEEN LOCAL MUNICIPALITY	743 NKOWANKOWA-C	RESIDENTIAL	0.0570	80 000	
NKOWANKOWA-C	00000744	00001	0000	GREATER TZANEEN LOCAL MUNICIPALITY	744 NKOWANKOWA-C	RESIDENTIAL	0.0493	60 000	
NKOWANKOWA-C	00000744	00002	0000	GREATER TZANEEN LOCAL MUNICIPALITY	744 NKOWANKOWA-C	RESIDENTIAL	0.0402	80 000	
NKOWANKOWA-C	00000744	00003	0000	GREATER TZANEEN LOCAL MUNICIPALITY	744 NKOWANKOWA-C	RESIDENTIAL	0.0625	300 000	
NKOWANKOWA-C	00000744	00004	0000	GREATER TZANEEN LOCAL MUNICIPALITY	744 NKOWANKOWA-C	VACANT RESIDENTIAL	0.0750	70 000	
NKOWANKOWA-C	00000744	00005	0000	GREATER TZANEEN LOCAL MUNICIPALITY	744 NKOWANKOWA-C	VACANT RESIDENTIAL	0.0750	70 000	



GREATER TZANEEN LOCAL MUNICIPALITY

Valuation roll for the period 1 July 2013 - 30 June 2017



REGISTERED OR OTHER DESCRIPTION OF THE PROPERTY				FULL NAMES OF OWNER(S)	CATEGORY DETERMINED IN TERMS OF SECTION 8 OF THE ACT	PHYSICAL ADDRESS OF THE PROPERTY	EXTENT OF THE PROPERTY (H)	MARKET VALUE OF THE PROPERTY	REMARKS
SUBURB	ERFNR	PORTION	UNIT						
NKOWANKOWA-C	00000744	00006	0000	GREATER TZANEEN LOCAL MUNICIPALITY	744 NKOWANKOWA-C	RESIDENTIAL	0.0375	50 000	
NKOWANKOWA-C	00000744	00007	0000	GREATER TZANEEN LOCAL MUNICIPALITY	744 NKOWANKOWA-C	RESIDENTIAL	0.0375	50 000	
NKOWANKOWA-C	00000744	00008	0000	GREATER TZANEEN LOCAL MUNICIPALITY	744 NKOWANKOWA-C	RESIDENTIAL	0.0615	60 000	
NKOWANKOWA-C	00000744	00009	0000	GREATER TZANEEN LOCAL MUNICIPALITY	744 NKOWANKOWA-C	RESIDENTIAL	0.0405	150 000	
NKOWANKOWA-C	00000744	00010	0000	GREATER TZANEEN LOCAL MUNICIPALITY	744 NKOWANKOWA-C	RESIDENTIAL	0.0480	50 000	
NKOWANKOWA-C	00000744	00011	0000	GREATER TZANEEN LOCAL MUNICIPALITY	744 NKOWANKOWA-C	RESIDENTIAL	0.0375	150 000	
NKOWANKOWA-C	00000744	00012	0000	GREATER TZANEEN LOCAL MUNICIPALITY	744 NKOWANKOWA-C	RESIDENTIAL	0.0375	50 000	
NKOWANKOWA-C	00000744	00013	0000	GREATER TZANEEN LOCAL MUNICIPALITY	744 NKOWANKOWA-C	RESIDENTIAL	0.0375	50 000	
NKOWANKOWA-C	00000744	00014	0000	GREATER TZANEEN LOCAL MUNICIPALITY	744 NKOWANKOWA-C	RESIDENTIAL	0.0375	300 000	
NKOWANKOWA-C	00000744	00015	0000	GREATER TZANEEN LOCAL MUNICIPALITY	744 NKOWANKOWA-C	RESIDENTIAL	0.0375	150 000	
NKOWANKOWA-C	00000744	00016	0000	GREATER TZANEEN LOCAL MUNICIPALITY	744 NKOWANKOWA-C	RESIDENTIAL	0.0375	300 000	
NKOWANKOWA-C	00000744	00017	0000	GREATER TZANEEN LOCAL MUNICIPALITY	744 NKOWANKOWA-C	RESIDENTIAL	0.0300	150 000	
NKOWANKOWA-C	00000744	00018	0000	GREATER TZANEEN LOCAL MUNICIPALITY	744 NKOWANKOWA-C	RESIDENTIAL	0.0473	50 000	
NKOWANKOWA-C	00000744	00019	0000	GREATER TZANEEN LOCAL MUNICIPALITY	744 NKOWANKOWA-C	MUNICIPAL	0.0127	1 000	
NKOWANKOWA-C	00000744	00020	0000	GREATER TZANEEN LOCAL MUNICIPALITY	744 NKOWANKOWA-C	RESIDENTIAL	0.0675	50 000	
NKOWANKOWA-C	00000744	00021	0000	GREATER TZANEEN LOCAL MUNICIPALITY	744 NKOWANKOWA-C	RESIDENTIAL	0.0375	60 000	
NKOWANKOWA-C	00000744	00022	0000	GREATER TZANEEN LOCAL MUNICIPALITY	744 NKOWANKOWA-C	RESIDENTIAL	0.0375	50 000	
NKOWANKOWA-C	00000744	00023	0000	GREATER TZANEEN LOCAL MUNICIPALITY	744 NKOWANKOWA-C	RESIDENTIAL	0.0375	60 000	
NKOWANKOWA-C	00000744	00024	0000	GREATER TZANEEN LOCAL MUNICIPALITY	744 NKOWANKOWA-C	RESIDENTIAL	0.0510	70 000	
NKOWANKOWA-C	00000744	00025	0000	GREATER TZANEEN LOCAL MUNICIPALITY	744 NKOWANKOWA-C	RESIDENTIAL	0.0589	50 000	
NKOWANKOWA-C	00000744	00026	0000	GREATER TZANEEN LOCAL MUNICIPALITY	744 NKOWANKOWA-C	RESIDENTIAL	0.0727	50 000	
NKOWANKOWA-C	00000744	00027	0000	GREATER TZANEEN LOCAL MUNICIPALITY	744 NKOWANKOWA-C	RESIDENTIAL	0.0598	50 000	
NKOWANKOWA-C	00000744	00028	0000	GREATER TZANEEN LOCAL MUNICIPALITY	744 NKOWANKOWA-C	RESIDENTIAL	0.0526	60 000	
NKOWANKOWA-C	00000744	00029	0000	GREATER TZANEEN LOCAL MUNICIPALITY	744 NKOWANKOWA-C	RESIDENTIAL	0.0599	100 000	
NKOWANKOWA-C	00000744	00030	0000	GREATER TZANEEN LOCAL MUNICIPALITY	744 NKOWANKOWA-C	RESIDENTIAL	0.0667	50 000	
NKOWANKOWA-C	00000744	00031	0000	GREATER TZANEEN LOCAL MUNICIPALITY	744 NKOWANKOWA-C	RESIDENTIAL	0.0654	50 000	
NKOWANKOWA-C	00000744	00032	0000	MUCHABI PATRICIA	744 NKOWANKOWA-C	RESIDENTIAL	0.0537	300 000	
NKOWANKOWA-C	00000744	00033	0000	GREATER TZANEEN LOCAL MUNICIPALITY	744 NKOWANKOWA-C	RESIDENTIAL	0.0632	50 000	
NKOWANKOWA-C	00000745	00001	0000	GREATER TZANEEN LOCAL MUNICIPALITY	745 NKOWANKOWA-C	RESIDENTIAL	0.0627	80 000	
NKOWANKOWA-C	00000745	00002	0000	GREATER TZANEEN LOCAL MUNICIPALITY	745 NKOWANKOWA-C	RESIDENTIAL	0.0462	130 000	
NKOWANKOWA-C	00000745	00003	0000	GREATER TZANEEN LOCAL MUNICIPALITY	745 NKOWANKOWA-C	RESIDENTIAL	0.0363	50 000	
NKOWANKOWA-C	00000745	00004	0000	GREATER TZANEEN LOCAL MUNICIPALITY	745 NKOWANKOWA-C	MUNICIPAL	0.0198	1 000	
NKOWANKOWA-C	00000745	00005	0000	GREATER TZANEEN LOCAL MUNICIPALITY	745 NKOWANKOWA-C	RESIDENTIAL	0.0412	50 000	
NKOWANKOWA-C	00000745	00006	0000	GREATER TZANEEN LOCAL MUNICIPALITY	745 NKOWANKOWA-C	RESIDENTIAL	0.0412	60 000	
NKOWANKOWA-C	00000745	00007	0000	GREATER TZANEEN LOCAL MUNICIPALITY	745 NKOWANKOWA-C	RESIDENTIAL	0.0594	50 000	
NKOWANKOWA-C	00000745	00008	0000	GREATER TZANEEN LOCAL MUNICIPALITY	745 NKOWANKOWA-C	RESIDENTIAL	0.0511	50 000	
NKOWANKOWA-C	00000745	00009	0000	GREATER TZANEEN LOCAL MUNICIPALITY	745 NKOWANKOWA-C	RESIDENTIAL	0.0544	50 000	
NKOWANKOWA-C	00000745	00010	0000	GREATER TZANEEN LOCAL MUNICIPALITY	745 NKOWANKOWA-C	RESIDENTIAL	0.0363	50 000	
NKOWANKOWA-C	00000745	00011	0000	GREATER TZANEEN LOCAL MUNICIPALITY	745 NKOWANKOWA-C	RESIDENTIAL	0.0462	50 000	
NKOWANKOWA-C	00000745	00012	0000	GREATER TZANEEN LOCAL MUNICIPALITY	745 NKOWANKOWA-C	RESIDENTIAL	0.0412	50 000	



GREATER TZANEEN LOCAL MUNICIPALITY

Valuation roll for the period 1 July 2013 - 30 June 2017



REGISTERED OR OTHER DESCRIPTION OF THE PROPERTY				FULL NAMES OF OWNER(S)	CATEGORY DETERMINED IN TERMS OF SECTION 8 OF THE ACT	PHYSICAL ADDRESS OF THE PROPERTY	EXTENT OF THE PROPERTY (H)	MARKET VALUE OF THE PROPERTY	REMARKS
SUBURB	ERFNR	PORTION	UNIT						
NKOWANKOWA-C	00000745	00013	0000	GREATER TZANEEN LOCAL MUNICIPALITY	745 NKOWANKOWA-C	RESIDENTIAL	0.0412	50 000	
NKOWANKOWA-C	00000745	00014	0000	GREATER TZANEEN LOCAL MUNICIPALITY	745 NKOWANKOWA-C	RESIDENTIAL	0.0412	50 000	
NKOWANKOWA-C	00000745	00015	0000	GREATER TZANEEN LOCAL MUNICIPALITY	745 NKOWANKOWA-C	RESIDENTIAL	0.0400	100 000	
NKOWANKOWA-C	00000745	00016	0000	GREATER TZANEEN LOCAL MUNICIPALITY	745 NKOWANKOWA-C	RESIDENTIAL	0.0400	50 000	
NKOWANKOWA-C	00000745	00017	0000	GREATER TZANEEN LOCAL MUNICIPALITY	745 NKOWANKOWA-C	RESIDENTIAL	0.0412	50 000	
NKOWANKOWA-C	00000745	00018	0000	GREATER TZANEEN LOCAL MUNICIPALITY	745 NKOWANKOWA-C	RESIDENTIAL	0.0490	50 000	
NKOWANKOWA-C	00000745	00019	0000	GREATER TZANEEN LOCAL MUNICIPALITY	745 NKOWANKOWA-C	RESIDENTIAL	0.0335	50 000	
NKOWANKOWA-C	00000745	00020	0000	GREATER TZANEEN LOCAL MUNICIPALITY	745 NKOWANKOWA-C	RESIDENTIAL	0.0429	50 000	
NKOWANKOWA-C	00000745	00021	0000	GREATER TZANEEN LOCAL MUNICIPALITY	745 NKOWANKOWA-C	RESIDENTIAL	0.0396	50 000	
NKOWANKOWA-C	00000745	00022	0000	GREATER TZANEEN LOCAL MUNICIPALITY	745 NKOWANKOWA-C	RESIDENTIAL	0.0483	60 000	
NKOWANKOWA-C	00000745	00023	0000	GREATER TZANEEN LOCAL MUNICIPALITY	745 NKOWANKOWA-C	RESIDENTIAL	0.0342	50 000	
NKOWANKOWA-C	00000745	00024	0000	GREATER TZANEEN LOCAL MUNICIPALITY	745 NKOWANKOWA-C	RESIDENTIAL	0.0412	50 000	
NKOWANKOWA-C	00000745	00025	0000	GREATER TZANEEN LOCAL MUNICIPALITY	745 NKOWANKOWA-C	RESIDENTIAL	0.0412	50 000	
NKOWANKOWA-C	00000745	00026	0000	GREATER TZANEEN LOCAL MUNICIPALITY	745 NKOWANKOWA-C	RESIDENTIAL	0.0412	50 000	
NKOWANKOWA-C	00000745	00027	0000	GREATER TZANEEN LOCAL MUNICIPALITY	745 NKOWANKOWA-C	RESIDENTIAL	0.0412	50 000	
NKOWANKOWA-C	00000745	00028	0000	GREATER TZANEEN LOCAL MUNICIPALITY	745 NKOWANKOWA-C	RESIDENTIAL	0.0396	70 000	
NKOWANKOWA-C	00000745	00029	0000	GREATER TZANEEN LOCAL MUNICIPALITY	745 NKOWANKOWA-C	RESIDENTIAL	0.0363	50 000	
NKOWANKOWA-C	00000745	00030	0000	GREATER TZANEEN LOCAL MUNICIPALITY	745 NKOWANKOWA-C	RESIDENTIAL	0.0693	60 000	
NKOWANKOWA-C	00000745	00031	0000	GREATER TZANEEN LOCAL MUNICIPALITY	745 NKOWANKOWA-C	RESIDENTIAL	0.0644	80 000	
NKOWANKOWA-C	00000746	00001	0000	GREATER TZANEEN LOCAL MUNICIPALITY	746 NKOWANKOWA-C	VACANT RESIDENTIAL	0.0502	50 000	
NKOWANKOWA-C	00000746	00002	0000	GREATER TZANEEN LOCAL MUNICIPALITY	746 NKOWANKOWA-C	RESIDENTIAL	0.0547	400 000	
NKOWANKOWA-C	00000746	00003	0000	GREATER TZANEEN LOCAL MUNICIPALITY	746 NKOWANKOWA-C	RESIDENTIAL	0.0613	60 000	
NKOWANKOWA-C	00000746	00004	0000	GREATER TZANEEN LOCAL MUNICIPALITY	746 NKOWANKOWA-C	RESIDENTIAL	0.0544	50 000	
NKOWANKOWA-C	00000746	00005	0000	GREATER TZANEEN LOCAL MUNICIPALITY	746 NKOWANKOWA-C	RESIDENTIAL	0.0574	50 000	
NKOWANKOWA-C	00000746	00006	0000	GREATER TZANEEN LOCAL MUNICIPALITY	746 NKOWANKOWA-C	RESIDENTIAL	0.0604	50 000	
NKOWANKOWA-C	00000746	00007	0000	GREATER TZANEEN LOCAL MUNICIPALITY	746 NKOWANKOWA-C	RESIDENTIAL	0.0635	60 000	
NKOWANKOWA-C	00000746	00008	0000	GREATER TZANEEN LOCAL MUNICIPALITY	746 NKOWANKOWA-C	RESIDENTIAL	0.0664	50 000	
NKOWANKOWA-C	00000746	00009	0000	GREATER TZANEEN LOCAL MUNICIPALITY	746 NKOWANKOWA-C	RESIDENTIAL	0.0695	50 000	
NKOWANKOWA-C	00000746	00010	0000	GREATER TZANEEN LOCAL MUNICIPALITY	746 NKOWANKOWA-C	RESIDENTIAL	0.0666	250 000	
NKOWANKOWA-C	00000746	00011	0000	GREATER TZANEEN LOCAL MUNICIPALITY	746 NKOWANKOWA-C	RESIDENTIAL	0.1187	50 000	
NKOWANKOWA-C	00000746	00012	0000	GREATER TZANEEN LOCAL MUNICIPALITY	746 NKOWANKOWA-C	RESIDENTIAL	0.0754	50 000	
NKOWANKOWA-C	00000746	00013	0000	GREATER TZANEEN LOCAL MUNICIPALITY	746 NKOWANKOWA-C	RESIDENTIAL	0.0375	150 000	
NKOWANKOWA-C	00000746	00014	0000	GREATER TZANEEN LOCAL MUNICIPALITY	746 NKOWANKOWA-C	RESIDENTIAL	0.0375	60 000	
NKOWANKOWA-C	00000746	00015	0000	GREATER TZANEEN LOCAL MUNICIPALITY	746 NKOWANKOWA-C	RESIDENTIAL	0.0285	50 000	
NKOWANKOWA-C	00000746	00016	0000	GREATER TZANEEN LOCAL MUNICIPALITY	746 NKOWANKOWA-C	RESIDENTIAL	0.0297	50 000	
NKOWANKOWA-C	00000746	00017	0000	GREATER TZANEEN LOCAL MUNICIPALITY	746 NKOWANKOWA-C	MUNICIPAL	0.0100	1 000	
NKOWANKOWA-C	00000746	00018	0000	GREATER TZANEEN LOCAL MUNICIPALITY	746 NKOWANKOWA-C	RESIDENTIAL	0.0552	50 000	
NKOWANKOWA-C	00000746	00019	0000	GREATER TZANEEN LOCAL MUNICIPALITY	746 NKOWANKOWA-C	RESIDENTIAL	0.0551	60 000	
NKOWANKOWA-C	00000746	00020	0000	GREATER TZANEEN LOCAL MUNICIPALITY	746 NKOWANKOWA-C	RESIDENTIAL	0.0375	50 000	
NKOWANKOWA-C	00000746	00021	0000	GREATER TZANEEN LOCAL MUNICIPALITY	746 NKOWANKOWA-C	RESIDENTIAL	0.0375	50 000	



GREATER TZANEEN LOCAL MUNICIPALITY

Valuation roll for the period 1 July 2013 - 30 June 2017



REGISTERED OR OTHER DESCRIPTION OF THE PROPERTY				FULL NAMES OF OWNER(S)	CATEGORY DETERMINED IN TERMS OF SECTION 8 OF THE ACT	PHYSICAL ADDRESS OF THE PROPERTY	EXTENT OF THE PROPERTY (H)	MARKET VALUE OF THE PROPERTY	REMARKS
SUBURB	ERFNR	PORTION	UNIT						
NKOWANKOWA-C	00000746	00022	0000	GREATER TZANEEN LOCAL MUNICIPALITY	746 NKOWANKOWA-C	RESIDENTIAL	0.0375	50 000	
NKOWANKOWA-C	00000746	00023	0000	GREATER TZANEEN LOCAL MUNICIPALITY	746 NKOWANKOWA-C	RESIDENTIAL	0.0375	50 000	
NKOWANKOWA-C	00000746	00024	0000	GREATER TZANEEN LOCAL MUNICIPALITY	746 NKOWANKOWA-C	MUNICIPAL	0.0090	1 000	
NKOWANKOWA-C	00000746	00025	0000	GREATER TZANEEN LOCAL MUNICIPALITY	746 NKOWANKOWA-C	RESIDENTIAL	0.0375	50 000	
NKOWANKOWA-C	00000746	00026	0000	GREATER TZANEEN LOCAL MUNICIPALITY	746 NKOWANKOWA-C	RESIDENTIAL	0.0375	50 000	
NKOWANKOWA-C	00000746	00027	0000	GREATER TZANEEN LOCAL MUNICIPALITY	746 NKOWANKOWA-C	RESIDENTIAL	0.0375	50 000	
NKOWANKOWA-C	00000746	00028	0000	GREATER TZANEEN LOCAL MUNICIPALITY	746 NKOWANKOWA-C	RESIDENTIAL	0.0375	50 000	
NKOWANKOWA-C	00000746	00029	0000	GREATER TZANEEN LOCAL MUNICIPALITY	746 NKOWANKOWA-C	RESIDENTIAL	0.0652	60 000	
NKOWANKOWA-C	00000746	00030	0000	GREATER TZANEEN LOCAL MUNICIPALITY	746 NKOWANKOWA-C	RESIDENTIAL	0.0313	50 000	
NKOWANKOWA-C	00000746	00031	0000	GREATER TZANEEN LOCAL MUNICIPALITY	746 NKOWANKOWA-C	RESIDENTIAL	0.0534	50 000	
NKOWANKOWA-C	00000746	00032	0000	GREATER TZANEEN LOCAL MUNICIPALITY	746 NKOWANKOWA-C	RESIDENTIAL	0.0450	80 000	
NKOWANKOWA-C	00000746	00033	0000	GREATER TZANEEN LOCAL MUNICIPALITY	746 NKOWANKOWA-C	RESIDENTIAL	0.0300	50 000	
NKOWANKOWA-C	00000746	00034	0000	GREATER TZANEEN LOCAL MUNICIPALITY	746 NKOWANKOWA-C	RESIDENTIAL	0.0300	50 000	
NKOWANKOWA-C	00000746	00035	0000	GREATER TZANEEN LOCAL MUNICIPALITY	746 NKOWANKOWA-C	RESIDENTIAL	0.0300	50 000	
NKOWANKOWA-C	00000746	00036	0000	GREATER TZANEEN LOCAL MUNICIPALITY	746 NKOWANKOWA-C	RESIDENTIAL	0.0300	50 000	
NKOWANKOWA-C	00000746	00037	0000	GREATER TZANEEN LOCAL MUNICIPALITY	746 NKOWANKOWA-C	RESIDENTIAL	0.0623	350 000	
NKOWANKOWA-C	00000746	00038	0000	GREATER TZANEEN LOCAL MUNICIPALITY	746 NKOWANKOWA-C	MUNICIPAL	0.0127	1 000	
NKOWANKOWA-C	00000746	00039	0000	GREATER TZANEEN LOCAL MUNICIPALITY	746 NKOWANKOWA-C	RESIDENTIAL	0.0488	50 000	
NKOWANKOWA-C	00000746	00040	0000	GREATER TZANEEN LOCAL MUNICIPALITY	746 NKOWANKOWA-C	RESIDENTIAL	0.0413	150 000	
NOODHULP 588 LT	00000588	00000	0000	MERENSKY TIMBER LTD	NOODHULP 588 LT	AGRICULTURAL	386.3088	4 300 000	
NOOITGEDACHT 589 LT	00000589	00000	0000	HANS MERENSKY HOLDINGS (PTY) LTD.	NOOITGEDACHT 589 LT	AGRICULTURAL	594.4330	8 900 000	
NOOITGEDACHT 1203 LS	00001203	00000	000	TURNER GRACE ELLEN MARY	NOOITGEDACHT 1203 LS	AGRICULTURAL	32.7356	800 000	
NOOYENSBOOM 954 LS	00000954	00000	0000	KINETON TRUST	NOOYENSBOOM 954 LS	AGRICULTURAL	36.2430	1 000 000	
NOOYENSBOOM 954 LS	00000954	00001	0000	PIET VAN DER MERWE FAMILY TRUST	NOOYENSBOOM 954 LS	AGRICULTURAL	60.8138	1 500 000	
NOOYENSBOOM 954 LS	00000954	00003	0000	RAILTON LAURENCE RICHARD	NOOYENSBOOM 954 LS	AGRICULTURAL	33.0009	700 000	
NOOYENSBOOM 954 LS	00000954	00006	0000	WERNER MEYER	NOOYENSBOOM 954 LS	AGRICULTURAL	26.1202	600 000	
NOOYENSBOOM 954 LS	00000954	00007	0000	WAMBROOK FARM CC	NOOYENSBOOM 954 LS	AGRICULTURAL	33.0009	500 000	
NOOYENSBOOM 954 LS	00000954	00008	0000	TAFELKLIP TRUST	NOOYENSBOOM 954 LS	AGRICULTURAL	16.8107	260 000	
NOOYENSBOOM 954 LS	00000954	00009	0000	MANORVLEI FARM PTY LTD	NOOYENSBOOM 954 LS	AGRICULTURAL	38.8027	1 400 000	
NOOYENSBOOM 954 LS	00000954	00010	0000	MAMPHOKU-MAKGOBA COMMUNITY TRUST	NOOYENSBOOM 954 LS	AGRICULTURAL	38.0594	1 200 000	
NOOYENSBOOM 954 LS	00000954	00011	0000	WAMBROOK FARM CC	NOOYENSBOOM 954 LS	AGRICULTURAL	27.9203	900 000	
NOOYENSBOOM 954 LS	00000954	00012	0000	NADIORET TRUST	NOOYENSBOOM 954 LS	AGRICULTURAL	21.4133	700 000	
NOOYENSBOOM 954 LS	00000954	00013	0000	MORGAN COLIN TUDOR	NOOYENSBOOM 954 LS	AGRICULTURAL	8.5653	700 000	
NOOYENSBOOM 954 LS	00000954	00014	0000	PIET VAN DER MERWE FAMILY TRUST	NOOYENSBOOM 954 LS	AGRICULTURAL	63.7033	960 000	
NOVENGILLA 562 LT	00000562	00000	0000	BADENHORST RICHARD	NOVENGILLA 562 LT	AGRICULTURAL	55.3390	700 000	
NOVENGILLA 562 LT	00000562	00001	0000	TRANSNET LTD.	NOVENGILLA 562 LT	PSI	3.7173	45 000	
NOVENGILLA 562 LT	00000562	00002	0000	BOSVELD CITRUS (PTY) LTD.	NOVENGILLA 562 LT	AGRICULTURAL	25.3495	500 000	
NOVENGILLA 562 LT	00000562	00012	0000	KOBUS DU TOIT TRUST	NOVENGILLA 562 LT	AGRICULTURAL	9.1244	400 000	
NOVENGILLA 562 LT	00000562	00014	0000	TRANSNET LTD.	NOVENGILLA 562 LT	PSI	15.8518	160 000	
NOVENGILLA 562 LT	00000562	00015	0000	PETRUS MINNAAR TRUST	NOVENGILLA 562 LT	AGRICULTURAL	12.8480	300 000	



GREATER TZANEEN LOCAL MUNICIPALITY

Valuation roll for the period 1 July 2013 - 30 June 2017



REGISTERED OR OTHER DESCRIPTION OF THE PROPERTY				FULL NAMES OF OWNER(S)	CATEGORY DETERMINED IN TERMS OF SECTION 8 OF THE ACT	PHYSICAL ADDRESS OF THE PROPERTY	EXTENT OF THE PROPERTY (H)	MARKET VALUE OF THE PROPERTY	REMARKS
SUBURB	ERFNR	PORTION	UNIT						
NOVENGILLA 562 LT	00000562	00016	0000	ALESIA BOERDERY (PTY) LTD.	NOVENGILLA 562 LT	AGRICULTURAL	317.6106	3 500 000	
NOVENGILLA 562 LT	00000562	00017	0000	ALESIA BOERDERY (PTY) LTD.	NOVENGILLA 562 LT	AGRICULTURAL	15.4268	900 000	
NOVENGILLA 562 LT	00000562	00018	0000	GOVERNMENT OF THE NORTHERN PROVINC	NOVENGILLA 562 LT	STATE OWNED	8.5653	3 500 000	
NOVENGILLA 562 LT	00000562	00019	0000	DU ROI I P M (PTY) LTD.	NOVENGILLA 562 LT	AGRICULTURAL	8.3633	1 000 000	
NOVENGILLA 562 LT	00000562	00020	0000	PANNAR RESEARCH FARMS (PTY) LTD.	NOVENGILLA 562 LT	AGRICULTURAL	34.4250	1 400 000	
NOVENGILLA 562 LT	00000562	00021	0000	NOVENGILLA BOERDERY CC.	NOVENGILLA 562 LT	AGRICULTURAL	38.8596	1 500 000	
NOVENGILLA 562 LT	00000562	00022	0000	MICROPLANT CC.	NOVENGILLA 562 LT	AGRICULTURAL	8.5653	600 000	
NOVENGILLA 562 LT	00000562	00023	0000	COETZEE KARIN	NOVENGILLA 562 LT	AGRICULTURAL	2.0090	450 000	
NOVENGILLA 562 LT	00000562	00024	0000	DELHI BOERDERY PTY LTD	NOVENGILLA 562 LT	AGRICULTURAL	37.0120	500 000	
NOVENGILLA 562 LT	00000562	00027	0000	NEDERDUIJSE GEREFORMEERDE KERK VAN TRANSVAAL	NOVENGILLA 562 LT	RELIGIOUS USE	0.8565	20 000	
NOVENGILLA 562 LT	00000562	00028	0000	DELHI BOERDERY PTY LTD	NOVENGILLA 562 LT	AGRICULTURAL	171.3064	860 000	
NOVENGILLA 562 LT	00000562	00029	0000	KOBUS DU TOIT TRUST	NOVENGILLA 562 LT	AGRICULTURAL	34.2613	1 000 000	
NOVENGILLA 562 LT	00000562	00030	0000	CORNIE DU TOIT TRUST	NOVENGILLA 562 LT	AGRICULTURAL	22.2698	1 000 000	
NOVENGILLA 562 LT	00000562	00031	0000	TOIT CORNELIUS JOHANNES DU	NOVENGILLA 562 LT	AGRICULTURAL	61.4751	1 500 000	
NOVENGILLA 562 LT	00000562	00034	0000	NOVENGILLA PEPPERS CC	NOVENGILLA 562 LT	AGRICULTURAL	42.8266	210 000	
NOVENGILLA 562 LT	00000562	00035	0000	PETRUS MINNAAR TRUST	NOVENGILLA 562 LT	AGRICULTURAL	25.6960	1 000 000	
NOVENGILLA 562 LT	00000562	00036	0000	PETRUS MINNAAR TRUST	NOVENGILLA 562 LT	AGRICULTURAL	25.6960	1 000 000	
NOVENGILLA 562 LT	00000562	00039	0000	INDIGO FRUIT FARMING PTY LTD	NOVENGILLA 562 LT	AGRICULTURAL	29.1221	1 600 000	
NOVENGILLA 562 LT	00000562	00040	0000	PETRUS MINNAAR TRUST	NOVENGILLA 562 LT	AGRICULTURAL	25.6960	1 000 000	
NOVENGILLA 562 LT	00000562	00041	0000	STEYNBERG MATTHYS JACOBUS	NOVENGILLA 562 LT	AGRICULTURAL	25.6960	760 000	
NOVENGILLA 562 LT	00000562	00042	0000	NOVENGILLA PEPPERS CC	NOVENGILLA 562 LT	AGRICULTURAL	25.6960	300 000	
NOVENGILLA 562 LT	00000562	00043	0000	RENSBURG REINIER JANSE VAN	NOVENGILLA 562 LT	AGRICULTURAL	25.6960	1 100 000	
NOVENGILLA 562 LT	00000562	00044	0000	PRINSLOO FRANCOIS	NOVENGILLA 562 LT	AGRICULTURAL	26.5525	800 000	
NOVENGILLA 562 LT	00000562	00045	0000	KOBUS DU TOIT TRUST	NOVENGILLA 562 LT	AGRICULTURAL	29.5103	500 000	
NOVENGILLA 562 LT	00000562	00051	0000	GREATER TZANEEN LOCAL MUNICIPALITY	NOVENGILLA 562 LT	MUNICIPAL	0.2020	300 000	
NOVENGILLA 562 LT	00000562	00052	0000	GREATER TZANEEN LOCAL MUNICIPALITY	NOVENGILLA 562 LT	MUNICIPAL	0.1406	20 000	
NOVENGILLA 562 LT	00000562	00053	0000	LETSITELE KOOP LTD.	NOVENGILLA 562 LT	BUSINESS	1.0787	50 000	
NOVENGILLA 562 LT	00000562	00054	0000	DUELCO INV 92 PTY LTD	NOVENGILLA 562 LT	BUSINESS	0.0000	1 300 000	
NOVENGILLA 562 LT	00000562	00055	0000	REPUBLIEK VAN SUID-AFRIKA	NOVENGILLA 562 LT	STATE OWNED	2.5000	3 000 000	
NOVENGILLA 562 LT	00000562	00056	0000	GRANOR-PASSI LETSITELE (PTY) LTD.	NOVENGILLA 562 LT	AGRICULTURAL	321.7149	2 500 000	
NOVENGILLA 562 LT	00000562	00058	0000	BOSVELD SITRUS (PTY) LTD.	NOVENGILLA 562 LT	BUSINESS	0.8124	50 000	
NOVENGILLA 562 LT	00000562	00059	0000	RYALL TRADING CC.	NOVENGILLA 562 LT	AGRICULTURAL	57.9274	1 900 000	
NOVENGILLA 562 LT	00000562	00060	0000	LIVERSAGE JOHANN HENRY	NOVENGILLA 562 LT	AGRICULTURAL	4.0962	800 000	
ONDERHOEK 595 LT	00000595	00000	0000	PIETERSEN LORINDA HENLIE	ONDERHOEK 595 LT	AGRICULTURAL	14.0367	230 000	
ONDERHOEK 595 LT	00000595	00001	0000	HANS MERENSKY HOLDINGS (PTY) LTD.	ONDERHOEK 595 LT	AGRICULTURAL	105.4651	1 050 000	
ONDERHOEK 595 LT	00000595	00003	0000	HUMPHREYS ELSPEETH JANET	ONDERHOEK 595 LT	AGRICULTURAL	8.5672	140 000	
ONDERHOEK 595 LT	00000595	00004	0000	RIVA SILVIO	ONDERHOEK 595 LT	MULTI PURPOSE GUEST HOUSE	1.0000	50 000	MAGOEBAKLOOF GETAWAY
ONDERHOEK 595 LT	00000595	00004	0000	RIVA SILVIO	ONDERHOEK 595 LT	MULTI PURPOSE AGRICULTURAL	7.0118	500 000	
ONDERHOEK 595 LT	00000595	00011	0000	CLARKE JOHN KEITH LOUGHOR-	ONDERHOEK 595 LT	AGRICULTURAL	64.3268	1 300 000	
ONDERHOEK 595 LT	00000595	00016	0000	GEORGE ALTONA TRUST	ONDERHOEK 595 LT	AGRICULTURAL	13.9693	210 000	



GREATER TZANEEN LOCAL MUNICIPALITY

Valuation roll for the period 1 July 2013 - 30 June 2017



REGISTERED OR OTHER DESCRIPTION OF THE PROPERTY				FULL NAMES OF OWNER(S)	CATEGORY DETERMINED IN TERMS OF SECTION 8 OF THE ACT	PHYSICAL ADDRESS OF THE PROPERTY	EXTENT OF THE PROPERTY (H)	MARKET VALUE OF THE PROPERTY	REMARKS
SUBURB	ERFNR	PORTION	UNIT						
ONDERHOEK 595 LT	00000595	00017	0000	CARL DIETER SCHOLZ TRUST	ONDERHOEK 595 LT	AGRICULTURAL	47.4875	710 000	
ONDERHOEK 595 LT	00000595	00018	0000	ROUX OCKERT JACOBUS LE	ONDERHOEK 595 LT	AGRICULTURAL	34.1636	510 000	
ONDERHOEK 595 LT	00000595	00019	0000	MAGOEKAS TRUST	ONDERHOEK 595 LT	AGRICULTURAL	15.8738	240 000	
ONTEVREDEN 971 LS	00000971	00000	0000	REPUBLIEK VAN SUID-AFRIKA	ONTEVREDEN 971 LS	STATE OWNED	58.2756	580 000	
ONVERWACHT 1131 LS	00001131	00001	0000	SILICON SMELTERS (PTY) LTD.	ONVERWACHT 1131 LS	AGRICULTURAL	137.5480	2 700 000	
ONVERWACHT 1131 LS	00001131	00002	0000	MAMPHOKU-MAKGOBA COMMUNITY TRUST	ONVERWACHT 1131 LS	AGRICULTURAL	64.2617	1 600 000	
ONVERWACHT 1131 LS	00001131	00004	0000	MAINE QUINTIN COURTIS	ONVERWACHT 1131 LS	AGRICULTURAL	74.1278	1 400 000	
ONVERWACHT 1131 LS	00001131	00005	0000	GILSON RODGER JOHN	ONVERWACHT 1131 LS	AGRICULTURAL	29.8192	450 000	
ONVERWACHT 1131 LS	00001131	00006	0000	KENLEY TRUST	ONVERWACHT 1131 LS	AGRICULTURAL	74.1278	2 100 000	
ONVERWACHT 1131 LS	00001131	00007	0000	COPPER MOON TRADING 55 (PTY) LTD.	ONVERWACHT 1131 LS	AGRICULTURAL	74.1278	1 100 000	
ONVERWACHT 1131 LS	00001131	00008	0000	TZALEBA TIMBERS CC.	ONVERWACHT 1131 LS	AGRICULTURAL	74.1278	1 100 000	
ONVERWACHT 1131 LS	00001131	00009	0000	KENLEY TRUST	ONVERWACHT 1131 LS	AGRICULTURAL	55.3924	830 000	
ONVERWACHT 1131 LS	00001131	00011	0000	AARDT LOUIS JACOBUS VAN	ONVERWACHT 1131 LS	AGRICULTURAL	0.0558	1 000	
ONVERWACHT 1131 LS	00001131	00012	0000	EBENEZER VIEW (PTY) LTD.	ONVERWACHT 1131 LS	MULTI PURPOSE BUSINESS	1.0000	3 000 000	
ONVERWACHT 1131 LS	00001131	00012	0000	EBENEZER VIEW (PTY) LTD.	ONVERWACHT 1131 LS	MULTI PURPOSE AGRICULTURAL	45.3824	690 000	
ONVERWACHT 1131 LS	00001131	00013	0000	ACTEBIS 55 CC.	ONVERWACHT 1131 LS	AGRICULTURAL	8.5653	600 000	
ONVERWACHT 1131 LS	00001131	00014	0000	TZALEBA TIMBERS CC.	ONVERWACHT 1131 LS	AGRICULTURAL	18.7354	290 000	
ONVERWACHT 1131 LS	00001131	00015	0000	GILSON RODGER JOHN	ONVERWACHT 1131 LS	AGRICULTURAL	35.7432	1 000 000	
ONVERWACHT 1131 LS	00001131	00016	0000	REPUBLIEK VAN SUID-AFRIKA	ONVERWACHT 1131 LS	STATE OWNED	17.3356	1 500 000	
ONVERWACHT 1131 LS	00001131	00017	0000	REPUBLIEK VAN SUID-AFRIKA	ONVERWACHT 1131 LS	STATE OWNED	33.4722	170 000	
ONVERWACHT 1131 LS	00001131	00018	0000	REPUBLIEK VAN SUID-AFRIKA	ONVERWACHT 1131 LS	STATE OWNED	3.0038	200 000	
ONVERWACHT 1131 LS	00001131	00019	0000	REPUBLIEK VAN SUID-AFRIKA	ONVERWACHT 1131 LS	STATE OWNED	5.2572	50 000	
ONVERWACHT 1131 LS	00001131	00021	0000	REPUBLIEK VAN SUID-AFRIKA	ONVERWACHT 1131 LS	STATE OWNED	0.5498	10 000	
ONVERWACHT 1131 LS	00001131	00022	0000	MAINE HEATHER ARLENE	ONVERWACHT 1131 LS	AGRICULTURAL	26.6725	410 000	
ONVERWACHT 1131 LS	00001131	00023	0000	GALASIERS. 22-23 TRUST	ONVERWACHT 1131 LS	AGRICULTURAL	24.9271	380 000	
ONVERWACHT 1131 LS	00001131	00024	0000	TALGARTH CONSULTING PTY LTD	ONVERWACHT 1131 LS	AGRICULTURAL	29.9786	450 000	
ONVERWACHT 1131 LS	00001131	00025	0000	PAUL SMIT EIENDOMME (PTY) LTD.	ONVERWACHT 1131 LS	AGRICULTURAL	32.8168	1 200 000	
ONVERWACHT 1131 LS	00001131	00027	0000	THABA-METSI ADVENTURES PTY LTD	ONVERWACHT 1131 LS	AGRICULTURAL	35.6059	800 000	
ONVERWACHT 1131 LS	00001131	00028	0000	TUDOX LANDBOU TRUST	ONVERWACHT 1131 LS	AGRICULTURAL	24.9271	380 000	
ONVERWACHT 1131 LS	00001131	00029	0000	REPUBLIEK VAN SUID-AFRIKA	ONVERWACHT 1131 LS	STATE OWNED	5.4828	50 000	
ONVERWACHT 1131 LS	00001131	00030	0000	MAMPHOKU-MAKGOBA COMMUNITY TRUST	ONVERWACHT 1131 LS	AGRICULTURAL	202.3224	2 300 000	
ONVERWACHT 1131 LS	00001131	00033	0000	SILICON SMELTERS (PTY) LTD.	ONVERWACHT 1131 LS	AGRICULTURAL	95.6804	1 440 000	
ONVERWACHT 1131 LS	00001131	00034	0000	EBENEZER VIEW (PTY) LTD.	ONVERWACHT 1131 LS	AGRICULTURAL	1.3734	30 000	
ONVERWACHT 1131 LS	00001131	00038	0000	BERG & MEER AANDELEBLOK PTY LTD	ONVERWACHT 1131 LS	BUSINESS	16.8876	12 000 000	
ONVERWACHT 1131 LS	00001131	00039	0000	PIETERSBURG IND CO PTY LTD	ONVERWACHT 1131 LS	AGRICULTURAL	11.2259	2 000 000	
OCHOCK 683 LT	00000683	00000	0000	BALOBEDU STAM-TRIBE	OCHOCK 683 LT	AGRICULTURAL	1820.3632	9 100 000	
OCHOCK 683 LT	00000683	00001	0000	NATIONAL GOVERNMENT OF THE REPUBLIC OF SOUTH AFRICA	OCHOCK 683 LT	STATE OWNED	856.5320	4 280 000	
OOSTHUISKUIL 932 LS	00000932	00000	0000	REPUBLIEK VAN SUID-AFRIKA	OOSTHUISKUIL 932 LS	STATE OWNED	50.7024	250 000	DAM ON DRIEHOEK 931 LS
OOSTHUIZENSREST 1075 LS	00001075	00000	0000	MARY-ANN WIGGILL TRUST	OOSTHUIZENSREST 1075 LS	AGRICULTURAL	31.3206	310 000	
PAARDEDRIFT 890 LS	00000890	00001	0000	PAARDEDRIFT BOERDERY PTY LTD	PAARDEDRIFT 890 LS	AGRICULTURAL	55.6414	280 000	



GREATER TZANEEN LOCAL MUNICIPALITY

Valuation roll for the period 1 July 2013 - 30 June 2017



REGISTERED OR OTHER DESCRIPTION OF THE PROPERTY				FULL NAMES OF OWNER(S)	CATEGORY DETERMINED IN TERMS OF SECTION 8 OF THE ACT	PHYSICAL ADDRESS OF THE PROPERTY	EXTENT OF THE PROPERTY (H)	MARKET VALUE OF THE PROPERTY	REMARKS
SUBURB	ERFNR	PORTION	UNIT						
PAARDEDRIFT 890 LS	00000890	00002	0000	PAARDEDRIFT BOERDERY PTY LTD	PAARDEDRIFT 890 LS	AGRICULTURAL	126.5450	640 000	
PAARDEDRIFT 890 LS	00000890	00003	0000	PAARDEDRIFT BOERDERY PTY LTD	PAARDEDRIFT 890 LS	AGRICULTURAL	79.7417	400 000	
PAARDEDRIFT 890 LS	00000890	00006	0000	PAARDEDRIFT BOERDERY PTY LTD	PAARDEDRIFT 890 LS	AGRICULTURAL	165.9545	830 000	
PAARDEDRIFT 890 LS	00000890	00007	0000	PAARDEDRIFT BOERDERY PTY LTD	PAARDEDRIFT 890 LS	AGRICULTURAL	134.3986	670 000	
PAARDEDRIFT 890 LS	00000890	00008	0000	PAARDEDRIFT BOERDERY PTY LTD	PAARDEDRIFT 890 LS	AGRICULTURAL	42.5333	220 000	
PAARDEDRIFT 890 LS	00000890	00009	0000	PAARDEDRIFT BOERDERY PTY LTD	PAARDEDRIFT 890 LS	AGRICULTURAL	171.3064	860 000	
PAARDEDRIFT 890 LS	00000890	00010	0000	PAARDEDRIFT BOERDERY PTY LTD	PAARDEDRIFT 890 LS	AGRICULTURAL	85.6532	430 000	
PAARDEDRIFT 890 LS	00000890	00011	0000	PAARDEDRIFT BOERDERY PTY LTD	PAARDEDRIFT 890 LS	AGRICULTURAL	3.4261	20 000	
PAARDEDRIFT 890 LS	00000890	00012	0000	PAARDEDRIFT BOERDERY PTY LTD	PAARDEDRIFT 890 LS	AGRICULTURAL	26.5857	140 000	
PAARDEDRIFT 890 LS	00000890	00013	0000	PAARDEDRIFT BOERDERY PTY LTD	PAARDEDRIFT 890 LS	AGRICULTURAL	9.3925	50 000	
PAARDEDRIFT 890 LS	00000890	00014	0000	PAARDEDRIFT BOERDERY PTY LTD	PAARDEDRIFT 890 LS	AGRICULTURAL	9.3913	50 000	
PAARDEDRIFT 890 LS	00000890	00015	0000	PAARDEDRIFT BOERDERY PTY LTD	PAARDEDRIFT 890 LS	AGRICULTURAL	9.3928	50 000	
PAARDEDRIFT 890 LS	00000890	00016	0000	PAARDEDRIFT BOERDERY PTY LTD	PAARDEDRIFT 890 LS	AGRICULTURAL	9.3925	50 000	
PAARDEDRIFT 890 LS	00000890	00017	0000	PAARDEDRIFT BOERDERY PTY LTD	PAARDEDRIFT 890 LS	AGRICULTURAL	9.3925	50 000	
PAARDEDRIFT 890 LS	00000890	00018	0000	PAARDEDRIFT BOERDERY PTY LTD	PAARDEDRIFT 890 LS	AGRICULTURAL	9.3924	50 000	
PAARDEDRIFT 890 LS	00000890	00019	0000	PAARDEDRIFT BOERDERY PTY LTD	PAARDEDRIFT 890 LS	AGRICULTURAL	15.2471	80 000	
PAARDEDRIFT 890 LS	00000890	00020	0000	PAARDEDRIFT BOERDERY PTY LTD	PAARDEDRIFT 890 LS	AGRICULTURAL	15.2480	80 000	
PAARDEDRIFT 890 LS	00000890	00021	0000	PAARDEDRIFT BOERDERY PTY LTD	PAARDEDRIFT 890 LS	AGRICULTURAL	15.2473	80 000	
PAARDEDRIFT 890 LS	00000890	00022	0000	PAARDEDRIFT BOERDERY PTY LTD	PAARDEDRIFT 890 LS	AGRICULTURAL	15.2485	80 000	
PAARDEDRIFT 890 LS	00000890	00023	0000	PAARDEDRIFT BOERDERY PTY LTD	PAARDEDRIFT 890 LS	AGRICULTURAL	15.2507	80 000	
PAARDEDRIFT 890 LS	00000890	00024	0000	PAARDEDRIFT BOERDERY PTY LTD	PAARDEDRIFT 890 LS	AGRICULTURAL	15.2503	80 000	
PAARDEDRIFT 890 LS	00000890	00026	0000	PAARDEDRIFT BOERDERY PTY LTD	PAARDEDRIFT 890 LS	AGRICULTURAL	39.8790	200 000	
PAARDEDRIFT 890 LS	00000890	00027	0000	PAARDEDRIFT BOERDERY PTY LTD	PAARDEDRIFT 890 LS	AGRICULTURAL	93.6417	470 000	
PAARDEDRIFT 890 LS	00000890	00028	0000	PAARDEDRIFT BOERDERY PTY LTD	PAARDEDRIFT 890 LS	AGRICULTURAL	13.2933	70 000	
PAARDEDRIFT 890 LS	00000890	00030	0000	VENTER GERTRUIDA CATHARINA SUSANNA	PAARDEDRIFT 890 LS	AGRICULTURAL	42.8265	220 000	
PAARDEDRIFT 890 LS	00000890	00034	0000	PAARDEDRIFT BOERDERY PTY LTD	PAARDEDRIFT 890 LS	AGRICULTURAL	13.1093	70 000	
PAARDEDRIFT 890 LS	00000890	00035	0000	PAARDEDRIFT BOERDERY PTY LTD	PAARDEDRIFT 890 LS	AGRICULTURAL	84.5283	430 000	
PAARDEDRIFT 890 LS	00000890	00037	0000	PAARDEDRIFT BOERDERY PTY LTD	PAARDEDRIFT 890 LS	AGRICULTURAL	42.3335	210 000	
PAARDEDRIFT 890 LS	00000890	00038	0000	WILSENACH LEON	PAARDEDRIFT 890 LS	AGRICULTURAL	42.3335	500 000	
PAARDEDRIFT 890 LS	00000890	00040	0000	PAARDEDRIFT BOERDERY PTY LTD	PAARDEDRIFT 890 LS	AGRICULTURAL	13.2929	70 000	
PAARDEPLAATS 623 LT	00000623	00000	0000	RODSETH IVOR CONRAD	PAARDEPLAATS 623 LT	AGRICULTURAL	33.5681	770 000	
PAARDEPLAATS 623 LT	00000623	00001	0000	CANCRI TROPICUS 117 BESLOTE KORP	PAARDEPLAATS 623 LT	AGRICULTURAL	45.9203	2 300 000	
PAARDEPLAATS 623 LT	00000623	00002	0000	IRWING 86 CC.	PAARDEPLAATS 623 LT	AGRICULTURAL	14.3553	210 000	
PAARDEPLAATS 623 LT	00000623	00003	0000	K & K COMMERCIAL PROP TRUST	PAARDEPLAATS 623 LT	AGRICULTURAL	26.8580	410 000	
PAARDEPLAATS 623 LT	00000623	00004	0000	WESTERVELD FRANS MAARTEN	PAARDEPLAATS 623 LT	AGRICULTURAL	8.5653	800 000	
PAARDEPLAATS 623 LT	00000623	00005	0000	RASEKHI POYA	PAARDEPLAATS 623 LT	AGRICULTURAL	8.5653	680 000	
PAARDEPLAATS 623 LT	00000623	00006	0000	K & K COMMERCIAL PROP TRUST	PAARDEPLAATS 623 LT	AGRICULTURAL	8.5653	140 000	
PAARDEPLAATS 623 LT	00000623	00007	0000	EEDEN JAN ABRAHAM NEFDT VAN	PAARDEPLAATS 623 LT	AGRICULTURAL	23.6759	700 000	
PAARDEPLAATS 623 LT	00000623	00008	0000	MATUME ESTATES PTY LTD	PAARDEPLAATS 623 LT	AGRICULTURAL	99.9698	3 600 000	
PAARDEPLAATS 623 LT	00000623	00009	0000	ALBERT'YN CHRISTOFFEL ANDREAS	PAARDEPLAATS 623 LT	AGRICULTURAL	43.9992	1 600 000	



GREATER TZANEEN LOCAL MUNICIPALITY

Valuation roll for the period 1 July 2013 - 30 June 2017



REGISTERED OR OTHER DESCRIPTION OF THE PROPERTY				FULL NAMES OF OWNER(S)	CATEGORY DETERMINED IN TERMS OF SECTION 8 OF THE ACT	PHYSICAL ADDRESS OF THE PROPERTY	EXTENT OF THE PROPERTY (H)	MARKET VALUE OF THE PROPERTY	REMARKS
SUBURB	ERFNR	PORTION	UNIT						
PAARDEPLAATS 623 LT	00000623	00010	0000	JOUBERT ELEONORA	PAARDEPLAATS 623 LT	AGRICULTURAL	53.8023	1 200 000	
PAARDEPLAATS 623 LT	00000623	00011	0000	KRUGER JOHANNES JAKOB	PAARDEPLAATS 623 LT	AGRICULTURAL	26.8997	410 000	
PAARDEPLAATS 623 LT	00000623	00012	0000	J G FAMILIE TRUST	PAARDEPLAATS 623 LT	AGRICULTURAL	16.1719	600 000	
PAARDEPLAATS 623 LT	00000623	00013	0000	KRUGER JOHANNES JAKOB	PAARDEPLAATS 623 LT	AGRICULTURAL	41.4325	1 100 000	
PAARDEPLAATS 623 LT	00000623	00014	0000	SNYMAN PIETER ANDRIES	PAARDEPLAATS 623 LT	AGRICULTURAL	41.3989	2 100 000	
PAARDEPLAATS 623 LT	00000623	00015	0000	PHILLIPS OWEN JOHN	PAARDEPLAATS 623 LT	AGRICULTURAL	17.0233	700 000	
PAARDEPLAATS 623 LT	00000623	00016	0000	EVENS FAMILY TRUST	PAARDEPLAATS 623 LT	AGRICULTURAL	34.7879	1 200 000	
PAARDEPLAATS 623 LT	00000623	19	0000	IVOR RODSETH FAMILY TRUST	PAARDEPLAATS 623 LT	AGRICULTURAL	34.6032	530 000	
PALMIETFONTEIN 1027 LS	00001027	00000	0000	NADAIR PROP (PTY) LTD.	PALMIETFONTEIN 1027 LS	AGRICULTURAL	143.0930	5 000 000	
PALMIETFONTEIN 1027 LS	00001027	00001	0000	LANGE ELSIE MAGDALENA ELIZABETH DE	PALMIETFONTEIN 1027 LS	AGRICULTURAL	8.5653	2 500 000	
PALMIETFONTEIN 1027 LS	00001027	00002	0000	MUDEMA TRUST	PALMIETFONTEIN 1027 LS	AGRICULTURAL	21.4133	1 600 000	
PALMIETFONTEIN 1027 LS	00001027	00003	0000	NIEKERK CHRISTOFFEL HENDRIK VAN	PALMIETFONTEIN 1027 LS	AGRICULTURAL	42.8266	650 000	
PALMIETFONTEIN 1027 LS	00001027	00004	0000	STEYN DOUW GERBRAND	PALMIETFONTEIN 1027 LS	AGRICULTURAL	8.5653	130 000	
PALMIETFONTEIN 1027 LS	00001027	00005	0000	SHACKLETON FAMILY TRUST	PALMIETFONTEIN 1027 LS	AGRICULTURAL	8.9641	600 000	
PALMIETFONTEIN 1027 LS	00001027	00006	0000	NEL LOURENS FRANCOIS	PALMIETFONTEIN 1027 LS	AGRICULTURAL	8.4937	2 000 000	
PALMIETFONTEIN 1027 LS	00001027	00007	0000	WRIGHT JOHN HAMILTON	PALMIETFONTEIN 1027 LS	AGRICULTURAL	8.5033	200 000	
PALMIETFONTEIN 1027 LS	00001027	00008	0000	HAY HAMISH IAN DALRYMPLE	PALMIETFONTEIN 1027 LS	AGRICULTURAL	8.7461	200 000	
PALMIETFONTEIN 1027 LS	00001027	00009	0000	SNAP SHOT INV CC.	PALMIETFONTEIN 1027 LS	AGRICULTURAL	8.5277	200 000	
PALMIETFONTEIN 1027 LS	00001027	00010	0000	ROUTLEDGE BRENDA DAWN	PALMIETFONTEIN 1027 LS	AGRICULTURAL	8.5622	1 000 000	
PALMIETFONTEIN 1027 LS	00001027	00011	0000	CORLY'S MISTY MOUNTAIN LODGE CC.	PALMIETFONTEIN 1027 LS	AGRICULTURAL	8.5334	600 000	
PALMIETFONTEIN 1027 LS	00001027	00014	0000	MUDEMA TRUST	PALMIETFONTEIN 1027 LS	AGRICULTURAL	11.9564	700 000	
PARADYS 1130 LS	00001130	00000	0000	SILICON SMELTERS PTY LTD	PARADYS 1130 LS	AGRICULTURAL	259.3186	4 200 000	
PATATABOSCH 969 LS	00000969	00000	0000	REPUBLIEK VAN SUID-AFRIKA	PATATABOSCH 969 LS	STATE OWNED	305.6035	4 590 000	
PATATAHOEK 966 LS	00000966	00000	0000	NATIONAL GOVERNMENT OF THE REPUBLIC OF SOUTH AFRICA	PATATAHOEK 966 LS	STATE OWNED	31.9386	480 000	
PATENT BRIDGE 1127 LS	00001127	00000	0000	FIONA STUMBLES TRUST	PATENT BRIDGE 1127 LS	AGRICULTURAL	70.4345	1 500 000	
PATENT BRIDGE 1127 LS	00001127	00001	0000	REPUBLIEK VAN SUID-AFRIKA	PATENT BRIDGE 1127 LS	STATE OWNED	4.7304	380 000	
PICKFONTEIN 1078 LS	00001078	00000	0000	STEVE SCHOEMAN BEHEREND (PTY) LTD.	PICKFONTEIN 1078 LS	AGRICULTURAL	93.7860	1 410 000	
PIENAARSVALLEY 1128 LS	00001128	00000	0000	ANITA UNTERPERTINGER TRUST	PIENAARSVALLEY 1128 LS	AGRICULTURAL	50.7952	700 000	
PIGEON HOLE 617 LT	00000617	00000	0000	HUMAN JACOBUS NICHOLAAS	PIGEON HOLE 617 LT	AGRICULTURAL	17.3548	1 000 000	
PIGEON HOLE 617 LT	00000617	00001	0000	NICK MARITZ TRUST	PIGEON HOLE 617 LT	AGRICULTURAL	8.5653	600 000	
PIGEON HOLE 617 LT	00000617	00004	0000	LYCO PACKERS CC.	PIGEON HOLE 617 LT	AGRICULTURAL	29.9786	2 000 000	
PIGEON HOLE 617 LT	00000617	00005	0000	DUDUZA TRUST	PIGEON HOLE 617 LT	AGRICULTURAL	25.6960	800 000	
PIGEON HOLE 617 LT	00000617	00006	0000	J L LOMBARD TRUST	PIGEON HOLE 617 LT	AGRICULTURAL	38.3851	570 000	
PIGEON HOLE 617 LT	00000617	00007	0000	TZALEBA TIMBERS CC.	PIGEON HOLE 617 LT	AGRICULTURAL	25.6960	600 000	
PIGEON HOLE 617 LT	00000617	00008	0000	TZALEBA TIMBERS CC.	PIGEON HOLE 617 LT	AGRICULTURAL	25.6960	600 000	
PIGEON HOLE 617 LT	00000617	00009	0000	BISSETT RICHARD GRAHAM	PIGEON HOLE 617 LT	AGRICULTURAL	28.5598	1 200 000	
PIGEON HOLE 617 LT	00000617	00010	0000	P M ROSS TRUST	PIGEON HOLE 617 LT	AGRICULTURAL	32.8738	800 000	
PIGEON HOLE 617 LT	00000617	00011	0000	TZALEBA TIMBERS CC.	PIGEON HOLE 617 LT	AGRICULTURAL	34.2613	510 000	
PIGEON HOLE 617 LT	00000617	00013	0000	MARMOTTA (PTY) LTD.	PIGEON HOLE 617 LT	AGRICULTURAL	25.0105	1 100 000	
PIGEON HOLE 617 LT	00000617	00014	0000	GUBITZ PAUL BOSHOFF	PIGEON HOLE 617 LT	GUEST HOUSE	10.6918	3 000 000	



GREATER TZANEEN LOCAL MUNICIPALITY

Valuation roll for the period 1 July 2013 - 30 June 2017



REGISTERED OR OTHER DESCRIPTION OF THE PROPERTY				FULL NAMES OF OWNER(S)	CATEGORY DETERMINED IN TERMS OF SECTION 8 OF THE ACT	PHYSICAL ADDRESS OF THE PROPERTY	EXTENT OF THE PROPERTY (H)	MARKET VALUE OF THE PROPERTY	REMARKS
SUBURB	ERFNR	PORTION	UNIT						
PIGEON HOLE 617 LT	00000617	00015	0000	NICK MARITZ TRUST	PIGEON HOLE 617 LT	AGRICULTURAL	19.2720	1 500 000	
PIGEON HOLE 617 LT	00000617	00016	0000	NICK MARITZ TRUST	PIGEON HOLE 617 LT	AGRICULTURAL	13.9978	210 000	
PIGEON HOLE 617 LT	00000617	00018	0000	BRIAN BRADY FAMILY TRUST	PIGEON HOLE 617 LT	AGRICULTURAL	5.7134	500 000	
PIGEON HOLE 617 LT	00000617	00019	0000	THEUNIS HUMAN TRUST	PIGEON HOLE 617 LT	AGRICULTURAL	4.2430	600 000	
PIGEON HOLE 617 LT	00000617	00020	0000	ROSS PENELOPE MURIEL	PIGEON HOLE 617 LT	AGRICULTURAL	10.3676	500 000	
PIGEON HOLE 617 LT	00000617	00021	0000	TROPICAL SKY TRADING 124 CC.	PIGEON HOLE 617 LT	AGRICULTURAL	17.6648	2 000 000	
PIGEON HOLE 617 LT	00000617	00022	0000	6 MORGAN STREET TZANEEN (PTY) LTD.	PIGEON HOLE 617 LT	AGRICULTURAL	25.6960	390 000	
PIGEON HOLE 617 LT	00000617	00023	0000	6 MORGAN STREET TZANEEN (PTY) LTD.	PIGEON HOLE 617 LT	AGRICULTURAL	25.6960	390 000	
PIGEON HOLE 617 LT	00000617	00024	0000	VENTER ANDRE	PIGEON HOLE 617 LT	AGRICULTURAL	28.5466	980 000	
PIGEON HOLE 617 LT	00000617	00025	0000	VENTER ANDRE	PIGEON HOLE 617 LT	AGRICULTURAL	28.5469	700 000	
PIGEON HOLE 617 LT	00000617	00027	0000	BOET LOMBARD BELEGGINGS (PTY) LTD.	PIGEON HOLE 617 LT	AGRICULTURAL	17.4560	500 000	
PIGEON HOLE 617 LT	00000617	00028	0000	WASLEY FAMILY TRUST	PIGEON HOLE 617 LT	AGRICULTURAL	16.3848	1 500 000	
PIGEON HOLE 617 LT	00000617	00030	0000	HUMAN JACOBUS NICHOLAAS	PIGEON HOLE 617 LT	AGRICULTURAL	0.8565	10 000	
PIGEON HOLE 617 LT	00000617	00031	0000	THEUNIS HUMAN TRUST	PIGEON HOLE 617 LT	AGRICULTURAL	20.5704	800 000	
PIGEON HOLE 617 LT	00000617	00034	0000	HUMAN JACOBUS NICHOLAAS	PIGEON HOLE 617 LT	AGRICULTURAL	53.3919	1 800 000	
PIGEON HOLE 617 LT	00000617	00036	0000	HUMAN JACOBUS NICHOLAAS	PIGEON HOLE 617 LT	AGRICULTURAL	33.4047	500 000	
PIGEON HOLE 617 LT	00000617	00037	0000	MALIK BERNARD JAN	PIGEON HOLE 617 LT	AGRICULTURAL	11.8217	1 200 000	
PIGEON HOLE 617 LT	00000617	00038	0000	HUMAN JACOBUS NICHOLAAS	PIGEON HOLE 617 LT	AGRICULTURAL	8.9042	140 000	
PIGEON HOLE 617 LT	00000617	00039	0000	NIEKERK CHRISTIANE ILSE ANNE MARTH	PIGEON HOLE 617 LT	AGRICULTURAL	2.8519	2 000 000	
PIGEON HOLE 617 LT	00000617	00043	0000	NICK MARITZ TRUST	PIGEON HOLE 617 LT	AGRICULTURAL	24.9585	1 400 000	
PIGEON HOLE 617 LT	00000617	00044	0000	J L LOMBARD TRUST	PIGEON HOLE 617 LT	AGRICULTURAL	41.3927	2 300 000	
PIGEON HOLE 617 LT	00000617	00048	0000	6 MORGAN STEET TZANEEN PTY LTD	PIGEON HOLE 617 LT	AGRICULTURAL	39.0983	2 400 000	CONS FROM PTN 12, 45, 46
PIGEON HOLE 617 LT	00000617	00049	0000	J L LOMBARD TRUST	PIGEON HOLE 617 LT	AGRICULTURAL	26.6398	780 000	CONS FROM PTN 41, 47
PIGEON HOLE 617 LT	00000617	00052	0000	LOMBARD STEFAN	PIGEON HOLE 617 LT	MULTI PURPOSE AGRICULTURAL	2.3516	100 000	CONS FROM PTN 50, 51
PIGEON HOLE 617 LT	00000617	00052	0000	LOMBARD STEFAN	PIGEON HOLE 617 LT	MULTI PURPOSE BUSINESS	0.0700	900 000	CONS FROM PTN 50, 51
POLITSI	00000001	00000	0000	U P F PROP PTY LTD	POLITSI	INDUSTRIAL	1.4811	150 000	
POLITSI	00000002	00000	0000	U P F PROP PTY LTD	POLITSI	INDUSTRIAL	1.8913	200 000	
POLITSI	00000002	00001	0000	U P F PROP PTY LTD	POLITSI	INDUSTRIAL	0.1827	600 000	
POLITSI	00000003	00000	0000	U P F PROP PTY LTD	POLITSI	RESIDENTIAL	0.1155	70 000	
POLITSI	00000004	00000	0000	U P F PROP PTY LTD	POLITSI	RESIDENTIAL	0.1105	11 000	
POLITSI	00000005	00000	0000	U P F PROP PTY LTD	POLITSI	RESIDENTIAL	0.1703	70 000	
POLITSI	00000006	00000	0000	U P F PROP PTY LTD	POLITSI	RESIDENTIAL	0.1638	80 000	
POLITSI	00000007	00000	0000	U P F PROP PTY LTD	POLITSI	RESIDENTIAL	0.1518	80 000	
POLITSI	00000008	00000	0000	U P F PROP PTY LTD	POLITSI	RESIDENTIAL	0.1087	11 000	
POLITSI	00000009	00000	0000	U P F PROP PTY LTD	POLITSI	RESIDENTIAL	0.1209	11 000	
POLITSI	00000010	00000	0000	U P F PROP PTY LTD	POLITSI	RESIDENTIAL	0.1186	11 000	
POLITSI	00000011	00000	0000	U P F PROP PTY LTD	POLITSI	RESIDENTIAL	0.1722	75 000	
POLITSI	00000012	00000	0000	U P F PROP PTY LTD	POLITSI	RESIDENTIAL	0.1894	65 000	
POLITSI	00000013	00000	0000	U P F PROP PTY LTD	POLITSI	RESIDENTIAL	0.1295	70 000	
POLITSI	00000014	00000	0000	CHAPMAN EILEEN ANN	POLITSI	RESIDENTIAL	0.1000	65 000	



GREATER TZANEEN LOCAL MUNICIPALITY

Valuation roll for the period 1 July 2013 - 30 June 2017



REGISTERED OR OTHER DESCRIPTION OF THE PROPERTY				FULL NAMES OF OWNER(S)	CATEGORY DETERMINED IN TERMS OF SECTION 8 OF THE ACT	PHYSICAL ADDRESS OF THE PROPERTY	EXTENT OF THE PROPERTY (H)	MARKET VALUE OF THE PROPERTY	REMARKS
SUBURB	ERFNR	PORTION	UNIT						
POLITSI	00000015	00000	0000	KLEINHANS MORNEY	POLITSI	RESIDENTIAL	0.0983	11 000	
POLITSI	00000016	00000	0000	KLEINHANS MORNEY	POLITSI	RESIDENTIAL	0.1543	15 000	
POLITSI	00000017	00000	0000	KLEINHANS HENDRIK ANDREAS & HESTER HEATHER BLANCHE	POLITSI	RESIDENTIAL	0.1727	200 000	
POMPAGALANA AH	00000001	00000	0000	GREATER TZANEEN LOCAL MUNICIPALITY	POMPAGALANA AH	MUNICIPAL	8.3614	1 000	STREETS
POMPAGALANA AH	00000002	00000	0000	BUKUTA CC	POMPAGALANA AH	AGRICULTURAL	2.3127	750 000	
POMPAGALANA AH	00000003	00000	0000	SMIT JOHANNES HENDRIK	POMPAGALANA AH	AGRICULTURAL	2.0234	1 000 000	
POMPAGALANA AH	00000004	00000	0000	BORNMAN MICHEL DANIEL	POMPAGALANA AH	AGRICULTURAL	2.0264	750 000	
POMPAGALANA AH	00000005	00000	0000	BLUE DOT PROP 188 PTY LTD	POMPAGALANA AH	AGRICULTURAL	2.1776	750 000	
POMPAGALANA AH	00000006	00000	0000	REPUBLIEK VAN SUID-AFRIKA	POMPAGALANA AH	STATE OWNED	2.1463	750 000	
POMPAGALANA AH	00000007	00000	0000	PIENAAR JACOBUS GERHARDUS	POMPAGALANA AH	AGRICULTURAL	2.0234	1 100 000	
POMPAGALANA AH	00000008	00000	0000	NOT IN DEEDS OFFICE	POMPAGALANA AH	AGRICULTURAL	2.2416	1 100 000	
POMPAGALANA AH	00000009	00000	0000	KRIEL ELIZABETH LAGRIENA	POMPAGALANA AH	AGRICULTURAL	2.0234	750 000	
POMPAGALANA AH	00000010	00000	0000	KRIEL ELIZABETH LAGRIENA	POMPAGALANA AH	AGRICULTURAL	2.0234	1 300 000	
POMPAGALANA AH	00000011	00000	0000	VINLIZE TRUST	POMPAGALANA AH	AGRICULTURAL	2.0234	1 250 000	
POMPAGALANA AH	00000012	00000	0000	VENTER HERMANUS JACOBUS & MARIA MAGDALENA	POMPAGALANA AH	AGRICULTURAL	2.0234	1 250 000	
POMPAGALANA AH	00000013	00000	0000	DAVSON ALAN CHARLES	POMPAGALANA AH	AGRICULTURAL	2.0234	2 000 000	
POMPAGALANA AH	00000014	00000	0000	WATKINS BARBARA JEAN	POMPAGALANA AH	BUSINESS	2.1337	1 300 000	
POMPAGALANA AH	00000016	00000	0000	REPUBLIEK VAN SUID-AFRIKA	POMPAGALANA AH	STATE OWNED	2.4921	1 100 000	
POMPAGALANA AH	00000017	00000	0000	LITTLE AUK INV PTY LTD	POMPAGALANA AH	AGRICULTURAL	2.3928	1 400 000	
POMPAGALANA AH	00000018	00000	0000	VENTER ADRIANA HENDRINA ALETHA	POMPAGALANA AH	AGRICULTURAL	2.4076	1 500 000	
POMPAGALANA AH	00000019	00000	0000	VENTER ADRIANA HENDRINA ALETHA	POMPAGALANA AH	AGRICULTURAL	3.2714	1 000 000	
POMPAGALANA AH	00000020	00000	0000	SILVER TUNNEL INV 19 PTY LTD	POMPAGALANA AH	AGRICULTURAL	2.0234	2 100 000	
POMPAGALANA AH	00000021	00000	0000	PHILIP BEKKER FAMILIE TRUST	POMPAGALANA AH	AGRICULTURAL	2.1367	2 100 000	
POMPAGALANA AH	00000022	00000	0000	NEL FERDINAND JOHANNES & ALETTA CATHARINA	POMPAGALANA AH	AGRICULTURAL	2.0234	1 100 000	
POMPAGALANA AH	00000023	00000	0000	NATIONAL LEGAL AID NOORD TRANSVAAL CC	POMPAGALANA AH	BUSINESS	2.0234	1 600 000	
POMPAGALANA AH	00000024	00000	0000	STADEN BURGER DANIEL VAN	POMPAGALANA AH	AGRICULTURAL	2.0234	1 300 000	
POMPAGALANA AH	00000025	00000	0000	PRETORIUS FAMILIE BELEGGINGS TRUST	POMPAGALANA AH	AGRICULTURAL	2.0234	1 500 000	
POMPAGALANA AH	00000026	00000	0000	MOYANA NELL & NAKEDI FRIDAH	POMPAGALANA AH	AGRICULTURAL	2.0234	2 500 000	
POMPAGALANA AH	00000027	00000	0000	MOYANA NELL & NAKEDI FRIDAH	POMPAGALANA AH	AGRICULTURAL	2.1265	1 300 000	
POMPAGALANA AH	00000028	00000	0000	HERMANN STEPHANIE	POMPAGALANA AH	AGRICULTURAL	2.1588	1 300 000	
POMPAGALANA AH	00000029	00000	0000	MACULATA TRUST	POMPAGALANA AH	AGRICULTURAL	2.0234	1 150 000	
POMPAGALANA AH	00000030	00000	0000	MLANGHENI HARRIET & MARHUMBINI CHARLES	POMPAGALANA AH	AGRICULTURAL	1.8957	1 250 000	
POMPAGALANA AH	00000030	00001	0000	TRANSNET LTD	POMPAGALANA AH	PSI	0.1562	1 000	
POMPAGALANA AH	00000031	00000	0000	PIENAAR JACOBUS GERHARDUS & ELSIE ALETTA	POMPAGALANA AH	AGRICULTURAL	2.1890	1 300 000	
POMPAGALANA AH	00000031	00001	0000	TRANSNET LTD	POMPAGALANA AH	PSI	0.6236	3 000	
POMPAGALANA AH	00000032	00000	0000	PIETERS PIETER JOHANNES	POMPAGALANA AH	AGRICULTURAL	2.7335	1 000 000	
POMPAGALANA AH	00000033	00000	0000	ISIDINGO PROJECTS CC	POMPAGALANA AH	AGRICULTURAL	2.5800	1 400 000	
POMPAGALANA AH	00000034	00000	0000	WANDRAG ALPHRED FENEYSEY	POMPAGALANA AH	AGRICULTURAL	2.5557	1 500 000	
POMPAGALANA AH	00000035	00000	0000	VILLIERS CHRISTINE ANNE DE	POMPAGALANA AH	AGRICULTURAL	2.0689	1 500 000	
POMPAGALANA AH	00000036	00000	0000	KOEKEMOER MARIUS GERHARDUS & MAUREEN	POMPAGALANA AH	AGRICULTURAL	2.5696	1 100 000	



GREATER TZANEEN LOCAL MUNICIPALITY
Valuation roll for the period 1 July 2013 - 30 June 2017



REGISTERED OR OTHER DESCRIPTION OF THE PROPERTY				FULL NAMES OF OWNER(S)	CATEGORY DETERMINED IN TERMS OF SECTION 8 OF THE ACT	PHYSICAL ADDRESS OF THE PROPERTY	EXTENT OF THE PROPERTY (H)	MARKET VALUE OF THE PROPERTY	REMARKS
SUBURB	ERFNR	PORTION	UNIT						
POMPAGALANA AH	00000037	00000	0000	VOSTER TREVOR JOHN & LINDI	POMPAGALANA AH	AGRICULTURAL	2.1279	2 000 000	
POMPAGALANA AH	00000038	00000	0000	WOSTENHOLM THOMAS WILLIAM & CHRISTINA PETRONELLA	POMPAGALANA AH	AGRICULTURAL	2.0234	1 500 000	
POMPAGALANA AH	00000039	00000	0000	TZANEEN STAAL INDUSTRIE PTY LTD	POMPAGALANA AH	AGRICULTURAL	2.0234	1 500 000	
POMPAGALANA AH	00000040	00000	0000	SCHNELL HENDRIK RIGERT	POMPAGALANA AH	AGRICULTURAL	2.0234	1 300 000	
POMPAGALANA AH	00000041	00000	0000	PRINSLOO CHRISTOFFEL ANDRIES	POMPAGALANA AH	AGRICULTURAL	2.0630	1 200 000	
POMPAGALANA AH	00000044	00000	0000	REPUBLIEK VAN SUID-AFRIKA	POMPAGALANA AH	STATE OWNED	4.0468	3 000 000	
PORTERVILLE 1121 LS	00001121	00000	0000	REPUBLIEK VAN SUID-AFRIKA	PORTERVILLE 1121 LS	STATE OWNED	54.3969	7 000 000	
PRINCESS ALICE ESTATE 900 LS	00000900	00000	0000	NATIONAL GOVERNMENT OF THE REPUBLIC OF SOUTH AFRICA	PRINCESS ALICE ESTATE 900 LS	STATE OWNED	9.9726	150 000	
PRINSLOOSRUST 482 LT	00000482	00000	0000	HANS MERENSKY HOLDINGS (PTY) LTD.	PRINSLOOSRUST 482 LT	AGRICULTURAL	120.1626	25 000 000	
PRINSLOOSRUST 482 LT	00000482	00001	0000	TRANSNET LTD.	PRINSLOOSRUST 482 LT	PSI	5.2377	15 000	
PRINSLOOSRUST 482 LT	00000482	00003	0000	TRANSNET LTD.	PRINSLOOSRUST 482 LT	PSI	0.0057	100	
PRINSLOOSRUST 482 LT	00000482	00005	0000	TRANSNET LTD.	PRINSLOOSRUST 482 LT	PSI	3.5964	11 000	
PRINSLOOSRUST 482 LT	00000482	00006	0000	HANS MERENSKY HOLDINGS (PTY) LTD.	PRINSLOOSRUST 482 LT	AGRICULTURAL	0.2770	100 000	
PRINSLOOSRUST 482 LT	00000482	00007	0000	TRANSNET LTD.	PRINSLOOSRUST 482 LT	PSI	0.0057	100	
PUSELA 555 LT	00000555	00001	0000	BEDROCK MINING SUPPORT PTY LTD	PUSELA 555 LT	AGRICULTURAL	178.9370	3 300 000	
PUSELA 555 LT	00000555	00006	0000	GREATER TZANEEN LOCAL MUNICIPALITY	PUSELA 555 LT	MUNICIPAL	34.7480	12 000 000	
PUSELA 555 LT	00000555	00008	0000	HEYNS JOHANNA AUGUSTA	PUSELA 555 LT	AGRICULTURAL	4.7540	2 000 000	
PUSELA 555 LT	00000555	00011	0000	REPUBLIEK VAN SUID-AFRIKA	PUSELA 555 LT	STATE OWNED	17.7064	4 000 000	
PUSELA 555 LT	00000555	00027	0000	JOHAN SCHOEMAN TRUST	PUSELA 555 LT	AGRICULTURAL	67.6646	1 000 000	
PUSELA 555 LT	00000555	00028	0000	TONNEL TRUST	PUSELA 555 LT	AGRICULTURAL	16.9114	2 800 000	
PUSELA 555 LT	00000555	00034	0000	JOHAN SPIES DIENSTE CC	PUSELA 555 LT	AGRICULTURAL	59.5914	4 000 000	
PUSELA 555 LT	00000555	00035	0000	BOTHA NICOLAAS TJAART & MAGDALENA SUSANNA	PUSELA 555 LT	AGRICULTURAL	2.9777	1 500 000	
PUSELA 555 LT	00000555	00036	0000	NEDERDUITSE GEREFORMEERDE KERK VAN TRANSVAAL	PUSELA 555 LT	RELIGIOUS USE	0.5056	2 500 000	
PUSELA 555 LT	00000555	00039	0000	GERHARD & ELLA DU TOIT TRUST	PUSELA 555 LT	AGRICULTURAL	31.8177	2 300 000	
PUSELA 555 LT	00000555	00040	0000	JOHAN SCHOEMAN TRUST	PUSELA 555 LT	AGRICULTURAL	171.3064	2 570 000	
PUSELA 555 LT	00000555	00043	0000	TINA VAN DER MERWE CONSULTANT CC	PUSELA 555 LT	BUSINESS	0.2477	4 000 000	
PUSELA 555 LT	00000555	00045	0000	JANCILL EIENDOMME CC.	PUSELA 555 LT	BUSINESS	0.0775	1 200 000	
PUSELA 555 LT	00000555	00046	0000	D M V TZANEEN PTY LTD	PUSELA 555 LT	BUSINESS	0.1239	1 800 000	
PUSELA 555 LT	00000555	00047	0000	AGATHASTRAAT 24 (PTY) LTD.	PUSELA 555 LT	BUSINESS	0.2477	2 000 000	
PUSELA 555 LT	00000555	00048	0000	GREATER TZANEEN LOCAL MUNICIPALITY	PUSELA 555 LT	MUNICIPAL	3.5329	1 000	
PUSELA 555 LT	00000555	00049	0000	JOHAN SPIES DIENSTE CC	PUSELA 555 LT	AGRICULTURAL	31.2688	2 300 000	
PUSELA 555 LT	00000555	00050	0000	JOHAN SCHOEMAN TRUST	PUSELA 555 LT	AGRICULTURAL	60.0311	900 000	
PUSELA 555 LT	00000555	00051	0000	GREATER TZANEEN LOCAL MUNICIPALITY	PUSELA 555 LT	MUNICIPAL	0.2477	1 000	
PUSELA 555 LT	00000555	00057	0000	VAN LOGGERENBERG JOHANNES HENDRICUS & AUCAMP HANLIE	PUSELA 555 LT	AGRICULTURAL	2.3150	2 000 000	
PUSELA 555 LT	00000555	00058	0000	MYSTRIC RIVER INV 27 (PTY) LTD.	PUSELA 555 LT	AGRICULTURAL	4.2212	2 500 000	
PUSELA 555 LT	00000555	00059	0000	PRETORIUS BROERS KONSTRUKSIE PTY LTD	PUSELA 555 LT	AGRICULTURAL	2.9615	1 000 000	
PUSELA 555 LT	00000555	00063	0000	ROMAN CATHOLIC MISSION-NORTHERN TR	PUSELA 555 LT	RELIGIOUS USE	0.5036	1 500 000	
PUSELA 555 LT	00000555	00064	0000	REPUBLIEK VAN SUID-AFRIKA	PUSELA 555 LT	STATE OWNED	3.5689	5 000 000	
PUSELA 555 LT	00000555	00069	0000	JORDAAN LOUIS ANDRE	PUSELA 555 LT	AGRICULTURAL	41.5002	5 000 000	
PUSELA 555 LT	00000555	00070	0000	VOSLOO JACOBUS PETRUS	PUSELA 555 LT	AGRICULTURAL	1.7131	860 000	



GREATER TZANEEN LOCAL MUNICIPALITY
Valuation roll for the period 1 July 2013 - 30 June 2017



REGISTERED OR OTHER DESCRIPTION OF THE PROPERTY				FULL NAMES OF OWNER(S)	CATEGORY DETERMINED IN TERMS OF SECTION 8 OF THE ACT	PHYSICAL ADDRESS OF THE PROPERTY	EXTENT OF THE PROPERTY (H)	MARKET VALUE OF THE PROPERTY	REMARKS
SUBURB	ERFNR	PORTION	UNIT						
PUSELA 555 LT	00000555	00071	0000	REPUBLIEK VAN SUID-AFRIKA	PUSELA 555 LT	STATE OWNED	0.2851	200 000	
PUSELA 555 LT	00000555	00072	0000	REVELAS ALEXANDER PETER & LAURA ANN	PUSELA 555 LT	AGRICULTURAL	6.8523	3 000 000	
PUSELA 555 LT	00000555	00075	0000	SIRKELWEG EIENDOMME CC	PUSELA 555 LT	BUSINESS	5.9957	12 000 000	
PUSELA 555 LT	00000555	00077	0000	MAHOMED ABDOOL AZIZ	PUSELA 555 LT	RESIDENTIAL	1.6420	2 000 000	
PUSELA 555 LT	00000555	00086	0000	HEERDEN MARGARETHA JOHANNA VAN	PUSELA 555 LT	RESIDENTIAL	0.7660	800 000	
PUSELA 555 LT	00000555	00087	0000	BLUE MOONLIGHT PROP 82 PTY LTD	PUSELA 555 LT	RESIDENTIAL	0.8565	1 500 000	
PUSELA 555 LT	00000555	00088	0000	COLESKE PIERRE	PUSELA 555 LT	RESIDENTIAL	0.8458	500 000	
PUSELA 555 LT	00000555	00090	0000	SMIT PAUL JACOBUS	PUSELA 555 LT	RESIDENTIAL	0.8565	1 500 000	
PUSELA 555 LT	00000555	00098	0000	ELLIS WILLEM JACOBUS	PUSELA 555 LT	PSI	1.9106	20 000	
PUSELA 555 LT	00000555	00099	0000	REPUBLIEK VAN SUID-AFRIKA	PUSELA 555 LT	STATE OWNED	7.9338	1 500 000	
PUSELA 555 LT	00000555	00103	0000	TALJAARD JACOB CORNELIUS	PUSELA 555 LT	AGRICULTURAL	2.2222	1 000 000	
PUSELA 555 LT	00000555	00104	0000	ALLESBESTE BELEGGINGS PTY LTD	PUSELA 555 LT	BUSINESS	0.0725	400 000	
PUSELA 555 LT	00000555	00105	0000	REPUBLIEK VAN SUID-AFRIKA	PUSELA 555 LT	STATE OWNED	7.3389	1 600 000	
PUSELA 555 LT	00000555	00106	0000	REPUBLIEK VAN SUID-AFRIKA	PUSELA 555 LT	STATE OWNED	14.0627	70 000	
PUSELA 555 LT	00000555	00108	0000	MAHOGONY ROSE INV 29 PTY LTD	PUSELA 555 LT	AGRICULTURAL	5.1392	2 500 000	
PUSELA 555 LT	00000555	00110	0000	WALT ZACHARIA JACOMINA PETRONELLA	PUSELA 555 LT	AGRICULTURAL	7.7933	900 000	
PUSELA 555 LT	00000555	00114	0000	REPUBLIEK VAN SUID-AFRIKA	PUSELA 555 LT	STATE OWNED	23.6814	3 300 000	
PUSELA 555 LT	00000555	00115	0000	BOTHA MAGDALENA ELIZABETH	PUSELA 555 LT	AGRICULTURAL	13.6320	2 500 000	
PUSELA 555 LT	00000555	00121	0000	AUTUMN STORM INV 259 PTY LTD	PUSELA 555 LT	MULTI PURPOSE AGRICULTURAL	8.5326	1 900 000	
PUSELA 555 LT	00000555	00121	0000	AUTUMN STORM INV 259 PTY LTD	PUSELA 555 LT	MULTI PURPOSE BUSINESS	0.5000	350 000	
PUSELA 555 LT	00000555	00122	0000	REPUBLIEK VAN SUID-AFRIKA	PUSELA 555 LT	STATE OWNED	8.7496	50 000	
PUSELA 555 LT	00000555	00123	0000	REPUBLIEK VAN SUID-AFRIKA	PUSELA 555 LT	STATE OWNED	9.4219	50 000	
PUSELA 555 LT	00000555	00129	0000	LINDA LINDIWE INNOCENTIA	PUSELA 555 LT	RESIDENTIAL	3.6078	2 000 000	
PUSELA 555 LT	00000555	00136	0000	SWANEPOEL RENE THELMA	PUSELA 555 LT	AGRICULTURAL	10.8480	1 800 000	
PUSELA 555 LT	00000555	00136	0000	SWANEPOEL RENE THELMA	PUSELA 555 LT	BUSINESS	2.0000	200 000	
PUSELA 555 LT	00000555	00137	0000	BROOKS GILLIAN ANN	PUSELA 555 LT	AGRICULTURAL	12.8480	2 500 000	
PUSELA 555 LT	00000555	00140	0000	REPUBLIEK VAN SUID-AFRIKA	PUSELA 555 LT	STATE OWNED	13.7045	800 000	
PUSELA 555 LT	00000555	00142	0000	VAN SCHALKWYK NICOLAAS JACOBUS	PUSELA 555 LT	AGRICULTURAL	15.1204	2 000 000	
PUSELA 555 LT	00000555	00143	0000	QUICKBUS 66 CC	PUSELA 555 LT	AGRICULTURAL	7.6887	1 200 000	
PUSELA 555 LT	00000555	00144	0000	JOHN & HENNA VILJOEN FAMILY TRUST	PUSELA 555 LT	AGRICULTURAL	7.7898	1 200 000	
PUSELA 555 LT	00000555	00145	0000	VILJOEN JOHN WILLIAMS	PUSELA 555 LT	AGRICULTURAL	4.2913	700 000	
PUSELA 555 LT	00000555	00147	0000	SWART CHRISTOPHER	PUSELA 555 LT	AGRICULTURAL	17.1306	1 700 000	
PUSELA 555 LT	00000555	00149	0000	REPUBLIEK VAN SUID-AFRIKA	PUSELA 555 LT	STATE OWNED	44.3325	6 600 000	
PUSELA 555 LT	00000555	00152	0000	LEBEA THORISO GEORGE & MAITE CANNY	PUSELA 555 LT	AGRICULTURAL	3.2139	800 000	
PUSELA 555 LT	00000555	00156	0000	DAVID SCHALK LANDGOED CC.	PUSELA 555 LT	AGRICULTURAL	8.5653	1 600 000	
PUSELA 555 LT	00000555	00159	0000	CRYSTAL LAGGON INV 27 CC.	PUSELA 555 LT	AGRICULTURAL	8.5653	2 000 000	
PUSELA 555 LT	00000555	00160	0000	E S DE KOCK & SEUNS (PTY) LTD.	PUSELA 555 LT	AGRICULTURAL	8.5653	1 800 000	
PUSELA 555 LT	00000555	00161	0000	VISSER FRANCOIS JACOBUS	PUSELA 555 LT	AGRICULTURAL	8.5653	1 500 000	
PUSELA 555 LT	00000555	00162	0000	SMITH PIET JOHANNES	PUSELA 555 LT	AGRICULTURAL	8.5653	1 600 000	
PUSELA 555 LT	00000555	00163	0000	PIENAAR HENDRIK JACOBUS	PUSELA 555 LT	AGRICULTURAL	8.5653	1 500 000	



GREATER TZANEEN LOCAL MUNICIPALITY

Valuation roll for the period 1 July 2013 - 30 June 2017



REGISTERED OR OTHER DESCRIPTION OF THE PROPERTY				FULL NAMES OF OWNER(S)	CATEGORY DETERMINED IN TERMS OF SECTION 8 OF THE ACT	PHYSICAL ADDRESS OF THE PROPERTY	EXTENT OF THE PROPERTY (H)	MARKET VALUE OF THE PROPERTY	REMARKS
SUBURB	ERFNR	PORTION	UNIT						
PUSELA 555 LT	00000555	00164	0000	PIENAAR HENDRIK JACOBUS	PUSELA 555 LT	AGRICULTURAL	8.5653	1 000 000	
PUSELA 555 LT	00000555	00165	0000	REMHOOGTE BOERDERY (PTY) LTD.	PUSELA 555 LT	AGRICULTURAL	8.5653	1 450 000	
PUSELA 555 LT	00000555	00166	0000	HAASBROEK LEENDERT JOHANNES	PUSELA 555 LT	AGRICULTURAL	8.5653	1 600 000	
PUSELA 555 LT	00000555	00167	0000	BEER JOHANNES HENDERIK DE	PUSELA 555 LT	AGRICULTURAL	8.5653	1 600 000	
PUSELA 555 LT	00000555	00168	0000	ELWITRUM (PTY) LTD.	PUSELA 555 LT	AGRICULTURAL	8.5653	1 600 000	
PUSELA 555 LT	00000555	00169	0000	TRIPPLE V TRUST	PUSELA 555 LT	AGRICULTURAL	8.5653	1 200 000	
PUSELA 555 LT	00000555	00170	0000	COMBRETUM EIENDOMME CC.	PUSELA 555 LT	AGRICULTURAL	8.5653	1 000 000	
PUSELA 555 LT	00000555	00172	0000	MITTON JAMES MARCELLIN	PUSELA 555 LT	AGRICULTURAL	8.5653	1 000 000	
PUSELA 555 LT	00000555	00175	0000	JUWIL TRUST	PUSELA 555 LT	AGRICULTURAL	8.5653	1 700 000	
PUSELA 555 LT	00000555	00176	0000	C J PRETORIUS FAMILIETRUST	PUSELA 555 LT	AGRICULTURAL	8.5653	1 800 000	
PUSELA 555 LT	00000555	00177	0000	C J PRETORIUS FAMILIETRUST	PUSELA 555 LT	AGRICULTURAL	8.5653	600 000	
PUSELA 555 LT	00000555	00178	0000	C J PRETORIUS FAMILIETRUST	PUSELA 555 LT	AGRICULTURAL	8.5653	700 000	
PUSELA 555 LT	00000555	00182	0000	BEUKES JACOBUS HERCULES	PUSELA 555 LT	AGRICULTURAL	21.5736	2 500 000	
PUSELA 555 LT	00000555	00186	0000	DU TOIT PAUL PHILLIPUS	PUSELA 555 LT	AGRICULTURAL	10.3109	3 000 000	
PUSELA 555 LT	00000555	00190	0000	MOLANI BOERDERY (PTY) LTD.	PUSELA 555 LT	AGRICULTURAL	12.8480	2 000 000	
PUSELA 555 LT	00000555	00191	0000	SCHOEMAN STEPHANUS CORNELIUS	PUSELA 555 LT	AGRICULTURAL	33.3842	4 600 000	
PUSELA 555 LT	00000555	00194	0000	SPEEDLING KWEKERY (PTY) LTD.	PUSELA 555 LT	MULTI PURPOSE BUSINESS	4.0000	2 000 000	GARDEN CENTRE/MAXIMB/B
PUSELA 555 LT	00000555	00194	0000	SPEEDLING KWEKERY (PTY) LTD.	PUSELA 555 LT	MULTI PURPOSE AGRICULTURAL	7.8917	500 000	
PUSELA 555 LT	00000555	00195	0000	MAX BOTHMA INV (PTY) LTD.	PUSELA 555 LT	AGRICULTURAL	8.4200	1 600 000	
PUSELA 555 LT	00000555	00196	0000	REPUBLIEK VAN SUID-AFRIKA	PUSELA 555 LT	STATE OWNED	18.3448	3 000 000	
PUSELA 555 LT	00000555	00200	0000	QUICKBUS 66 CC	PUSELA 555 LT	AGRICULTURAL	3.7289	2 500 000	
PUSELA 555 LT	00000555	00205	0000	SPEEDLING KWEKERY (PTY) LTD.	PUSELA 555 LT	MULTI PURPOSE BUSINESS	4.9018	500 000	
PUSELA 555 LT	00000555	00205	0000	SPEEDLING KWEKERY (PTY) LTD.	PUSELA 555 LT	MULTI PURPOSE AGRICULTURAL	6.8000	1 500 000	
PUSELA 555 LT	00000555	00211	0000	LOMBARD JAN LUCAS	PUSELA 555 LT	AGRICULTURAL	9.1438	5 000 000	
PUSELA 555 LT	00000555	00212	0000	X D S L TRADING 299 PTY LTD	PUSELA 555 LT	AGRICULTURAL	8.9420	2 000 000	
PUSELA 555 LT	00000555	00213	0000	JOANTON PLASIE CC	PUSELA 555 LT	AGRICULTURAL	8.5653	2 000 000	
PUSELA 555 LT	00000555	00225	0000	VENTER JACOBUS JOHANNES NICOLAAS	PUSELA 555 LT	AGRICULTURAL	5.9957	1 500 000	
PUSELA 555 LT	00000555	00228	0000	TRANSNET LTD.	PUSELA 555 LT	PSI	3.7715	19 000	
PUSELA 555 LT	00000555	00229	0000	LIMANTOUR MARIA JEANETTE	PUSELA 555 LT	AGRICULTURAL	18.4105	2 000 000	
PUSELA 555 LT	00000555	00230	0000	PHOFOLO INV TRUST	PUSELA 555 LT	AGRICULTURAL	18.4106	1 400 000	
PUSELA 555 LT	00000555	00231	0000	SCHALKWYK NICOLAAS JACOBUS VAN	PUSELA 555 LT	AGRICULTURAL	18.4105	2 650 000	
PUSELA 555 LT	00000555	00232	0000	ADAMS DAWN ANNE ELIZABETH	PUSELA 555 LT	AGRICULTURAL	17.4709	2 800 000	
PUSELA 555 LT	00000555	00241	0000	ROMAN CATHOLIC CHURCH-LOUIS TRICHA	PUSELA 555 LT	RELIGIOUS USE	1.8273	1 400 000	
PUSELA 555 LT	00000555	00246	0000	DREAM CATCHER TRADING 9 (PTY) LTD.	PUSELA 555 LT	AGRICULTURAL	21.4133	2 000 000	
PUSELA 555 LT	00000555	00257	0000	GREATER TZANEEN LOCAL MUNICIPALITY	PUSELA 555 LT	MUNICIPAL	0.0015	100	
PUSELA 555 LT	00000555	00258	0000	REPUBLIEK VAN SUID-AFRIKA	PUSELA 555 LT	STATE OWNED	41.3708	600 000	
PUSELA 555 LT	00000555	00259	0000	UNICORN PREPARATORY SCHOOL	PUSELA 555 LT	PRIVATE SCHOOL	9.2077	5 000 000	
PUSELA 555 LT	00000555	00260	0000	GOVERNMENT OF THE NORTHERN PROVINC	PUSELA 555 LT	STATE OWNED	2.9661	25 000 000	LAERSKOOLO TZANEEN
PUSELA 555 LT	00000555	00261	0000	REPUBLIEK VAN SUID-AFRIKA	PUSELA 555 LT	STATE OWNED	17.1306	15 000 000	HOERSKOOLO BEN VORSTER
PUSELA 555 LT	00000555	00263	0000	NEDERDUITSE GEREFORMEERDE KERK VAN TRANSVAAL	PUSELA 555 LT	RELIGIOUS USE	0.2019	800 000	



GREATER TZANEEN LOCAL MUNICIPALITY

Valuation roll for the period 1 July 2013 - 30 June 2017



REGISTERED OR OTHER DESCRIPTION OF THE PROPERTY				FULL NAMES OF OWNER(S)	CATEGORY DETERMINED IN TERMS OF SECTION 8 OF THE ACT	PHYSICAL ADDRESS OF THE PROPERTY	EXTENT OF THE PROPERTY (H)	MARKET VALUE OF THE PROPERTY	REMARKS
SUBURB	ERFNR	PORTION	UNIT						
PUSELA 555 LT	00000555	00264	0000	REPUBLIEK VAN SUID-AFRIKA	PUSELA 555 LT	STATE OWNED	10.3774	50 000	
PUSELA 555 LT	00000555	00265	0000	REPUBLIEK VAN SUID-AFRIKA	PUSELA 555 LT	STATE OWNED	4.8364	25 000	
PUSELA 555 LT	00000555	00266	0000	LIMOSA INV 319 (PTY) LTD.	PUSELA 555 LT	AGRICULTURAL	8.5653	2 000 000	
PUSELA 555 LT	00000555	00267	0000	REPUBLIEK VAN SUID-AFRIKA	PUSELA 555 LT	STATE OWNED	13.9551	70 000	
PUSELA 555 LT	00000555	00268	0000	REPUBLIEK VAN SUID-AFRIKA	PUSELA 555 LT	STATE OWNED	8.7928	45 000	
PUSELA 555 LT	00000555	00269	0000	REPUBLIEK VAN SUID-AFRIKA	PUSELA 555 LT	STATE OWNED	10.6613	55 000	
PUSELA 555 LT	00000555	00270	0000	REPUBLIEK VAN SUID-AFRIKA	PUSELA 555 LT	STATE OWNED	12.5195	65 000	
PUSELA 555 LT	00000555	00271	0000	REPUBLIEK VAN SUID-AFRIKA	PUSELA 555 LT	STATE OWNED	18.6147	100 000	
PUSELA 555 LT	00000555	00272	0000	REPUBLIEK VAN SUID-AFRIKA	PUSELA 555 LT	STATE OWNED	9.1385	45 000	
PUSELA 555 LT	00000555	00273	0000	REPUBLIEK VAN SUID-AFRIKA	PUSELA 555 LT	STATE OWNED	15.1069	75 000	
PUSELA 555 LT	00000555	00274	0000	REPUBLIEK VAN SUID-AFRIKA	PUSELA 555 LT	STATE OWNED	8.9847	45 000	
PUSELA 555 LT	00000555	00275	0000	REPUBLIEK VAN SUID-AFRIKA	PUSELA 555 LT	STATE OWNED	23.2691	120 000	
PUSELA 555 LT	00000555	00276	0000	REPUBLIEK VAN SUID-AFRIKA	PUSELA 555 LT	STATE OWNED	24.6071	125 000	
PUSELA 555 LT	00000555	00277	0000	JONES LAURENCE GERALD	PUSELA 555 LT	AGRICULTURAL	0.4109	650 000	
PUSELA 555 LT	00000555	00278	0000	ANTHONY VINCENT	PUSELA 555 LT	AGRICULTURAL	0.0723	1 000	
PUSELA 555 LT	00000555	00279	0000	TONNEL TRUST	PUSELA 555 LT	AGRICULTURAL	1.2699	10 000	
PUSELA 555 LT	00000555	00280	0000	REPUBLIEK VAN SUID-AFRIKA	PUSELA 555 LT	STATE OWNED	0.7720	30 000	
PUSELA 555 LT	00000555	00281	0000	REPUBLIEK VAN SUID-AFRIKA	PUSELA 555 LT	STATE OWNED	2.6000	75 000	
PUSELA 555 LT	00000555	00289	0000	BROOKS WARREN HUGH	PUSELA 555 LT	AGRICULTURAL	11.0039	1 700 000	
PUSELA 555 LT	00000555	00290	0000	REPUBLIEK VAN SUID-AFRIKA	PUSELA 555 LT	STATE OWNED	1.3250	50 000	
PUSELA 555 LT	00000555	00291	0000	LIMPOPO PROVINCIAL GOVERNMENT	PUSELA 555 LT	STATE OWNED	4.2854	3 000 000	
PUSELA 555 LT	00000555	00292	0000	GREATER TZANEEN LOCAL MUNICIPALITY	PUSELA 555 LT	MUNICIPAL	1.9424	500 000	
PUSELA 555 LT	00000555	00293	0000	GREATER TZANEEN LOCAL MUNICIPALITY	PUSELA 555 LT	MUNICIPAL	16.8690	30 000 000	
PUSELA 555 LT	00000555	00299	0000	ALJACK TRUST	PUSELA 555 LT	BUSINESS	8.7066	2 000 000	
PUSELA 555 LT	00000555	00301	0000	TRANSNET LTD.	PUSELA 555 LT	PSI	2.6383	14 000	
PUSELA 555 LT	00000555	00302	0000	TRANSNET LTD.	PUSELA 555 LT	PSI	1.5944	8 000	
PUSELA 555 LT	00000555	00305	0000	ADAMS DAWN ANNE ELIZABETH	PUSELA 555 LT	AGRICULTURAL	6.3877	400 000	
PUSELA 555 LT	00000555	00306	0000	TRANSNET LTD.	PUSELA 555 LT	PSI	0.4749	3 000	
PUSELA 555 LT	00000555	00307	0000	TRANSNET LTD.	PUSELA 555 LT	PSI	0.3006	3 000	
PUSELA 555 LT	00000555	00308	0000	TRANSNET LTD.	PUSELA 555 LT	PSI	0.3406	3 000	
PUSELA 555 LT	00000555	00309	0000	TRANSNET LTD.	PUSELA 555 LT	PSI	0.2127	2 000	
PUSELA 555 LT	00000555	00313	0000	GERHARD & ELLA DU TOIT TRUST	PUSELA 555 LT	MULTI PURPOSE BUSINESS	2.6701	500 000	MASTERPLANTS NURSERY
PUSELA 555 LT	00000555	00313	0000	GERHARD & ELLA DU TOIT TRUST	PUSELA 555 LT	MULTI PURPOSE AGRICULTURAL	40.0000	1 800 000	
PUSELA 555 LT	00000555	00316	0000	GREATER TZANEEN LOCAL MUNICIPALITY	PUSELA 555 LT	MUNICIPAL	0.3774	300 000	
PUSELA 555 LT	00000555	00323	0000	ANGELO'S EIENDOMME CC	PUSELA 555 LT	BUSINESS	1.3777	500 000	
PUSELA 555 LT	00000555	00324	0000	JOHN PRETORIUS FAMILIE TRUST	PUSELA 555 LT	AGRICULTURAL	8.5653	1 200 000	
PUSELA 555 LT	00000555	00325	0000	JOHAN PRETORIUS FAMILIE TRUST	PUSELA 555 LT	AGRICULTURAL	8.5653	1 500 000	
PUSELA 555 LT	00000555	00326	0000	GAWIE BOOYSEN TRUST	PUSELA 555 LT	RESIDENTIAL	0.2666	650 000	
PUSELA 555 LT	00000555	00333	0000	DREAM CATCHER TRADING 9 (PTY) LTD.	PUSELA 555 LT	AGRICULTURAL	21.4133	1 700 000	
PUSELA 555 LT	00000555	00334	0000	OYSEKA FAMILY TRUST	PUSELA 555 LT	AGRICULTURAL	21.0000	1 000 000	



GREATER TZANEEN LOCAL MUNICIPALITY
Valuation roll for the period 1 July 2013 - 30 June 2017



REGISTERED OR OTHER DESCRIPTION OF THE PROPERTY				FULL NAMES OF OWNER(S)	CATEGORY DETERMINED IN TERMS OF SECTION 8 OF THE ACT	PHYSICAL ADDRESS OF THE PROPERTY	EXTENT OF THE PROPERTY (H)	MARKET VALUE OF THE PROPERTY	REMARKS
SUBURB	ERFNR	PORTION	UNIT						
PUSELA 555 LT	00000555	00337	0000	TRANSNET LTD	PUSELA 555 LT	PSI	4.5090	23 000	
PUSELA 555 LT	00000555	00338	0000	TRANSNET LTD	PUSELA 555 LT	PSI	1.3478	7 000	
PUSELA 555 LT	00000555	00339	0000	TRANSNET LTD	PUSELA 555 LT	PSI	1.5030	8 000	
PUSELA 555 LT	00000555	00340	0000	TRANSNET LTD	PUSELA 555 LT	PSI	1.6085	10 000	
PUSELA 555 LT	00000555	00341	0000	TRANSNET LTD	PUSELA 555 LT	PSI	0.1453	1 000	
PUSELA 555 LT	00000555	00342	0000	TRANSNET LTD	PUSELA 555 LT	PSI	1.9462	10 000	
PUSELA 555 LT	00000555	00343	0000	TRANSNET LTD	PUSELA 555 LT	PSI	0.0929	500	
PUSELA 555 LT	00000555	00344	0000	TRANSNET LTD	PUSELA 555 LT	PSI	0.3324	2 000	
PUSELA 555 LT	00000555	00345	0000	DREAM WORLD INV 58 PTY LTD	PUSELA 555 LT	AGRICULTURAL	2.3446	100 000	
PUSELA 555 LT	00000555	00347	0000	JORDAAN JOHANNES PETRUS	PUSELA 555 LT	AGRICULTURAL	41.5320	7 500 000	
PUSELA 555 LT	00000555	00352	0000	ERF 120 TZANEEN PTY LTD	PUSELA 555 LT	BUSINESS	0.0776	2 200 000	
PUSELA 555 LT	00000555	00353	0000	F C M TRUST	PUSELA 555 LT	BUSINESS	0.0926	2 000 000	
PUSELA 555 LT	00000555	00354	0000	KEW 2301 EIENDOMS BELEGGING CC	PUSELA 555 LT	BUSINESS	0.1238	1 500 000	
PUSELA 555 LT	00000555	00356	0000	SMOKEY MOUNTAIN TRADING 15 (PTY) LTD.	PUSELA 555 LT	BUSINESS	3.1629	2 200 000	
PUSELA 555 LT	00000555	00360	0000	VORSTER SUSANNA FRANCINA	PUSELA 555 LT	RESIDENTIAL	2.0000	1 500 000	
PUSELA 555 LT	00000555	00368	0000	OYSEKA FAMILY TRUST	PUSELA 555 LT	AGRICULTURAL	8.5001	1 600 000	
PUSELA 555 LT	00000555	00373	0000	DIAMOND TRUST	PUSELA 555 LT	AGRICULTURAL	7.0000	1 200 000	
PUSELA 555 LT	00000555	00374	0000	DIAMOND TRUST	PUSELA 555 LT	AGRICULTURAL	7.0000	1 500 000	
PUSELA 555 LT	00000555	00375	0000	ELPHINSTONE NEIL DAVID	PUSELA 555 LT	AGRICULTURAL	7.0000	1 200 000	
PUSELA 555 LT	00000555	00378	0000	FAIRVIEW TRUST	PUSELA 555 LT	GOLF COURSE	12.1533	2 500 000	
PUSELA 555 LT	00000555	00391	0000	MANDEG REAL ESTATE PTY LTD	PUSELA 555 LT	RESIDENTIAL	2.9365	3 000 000	
PUSELA 555 LT	00000555	00392	0000	RENSBURG CORNELIUS NICHOLAAS JANSE VAN	PUSELA 555 LT	RESIDENTIAL	2.0317	800 000	
PUSELA 555 LT	00000555	00395	0000	D G H BOERDERY (PTY) LTD.	PUSELA 555 LT	RESIDENTIAL	0.2952	300 000	
PUSELA 555 LT	00000555	00396	0000	WET JACOBUS JOHANNES DE	PUSELA 555 LT	BUSINESS	0.4400	600 000	
PUSELA 555 LT	00000555	00397	0000	WET JACOBUS JOHANNES DE	PUSELA 555 LT	BUSINESS	0.4191	2 000 000	
PUSELA 555 LT	00000555	00410	0000	HANNES MAREE FAMILY TRUST	PUSELA 555 LT	MULTI PURPOSE BUSINESS	2.0000	800 000	
PUSELA 555 LT	00000555	00410	0000	HANNES MAREE FAMILY TRUST	PUSELA 555 LT	MULTI PURPOSE AGRICULTURAL	5.0915	3 000 000	
PUSELA 555 LT	00000555	00414	0000	J L LOMBARD TRUST	PUSELA 555 LT	AGRICULTURAL	1.7770	700 000	
PUSELA 555 LT	00000555	00419	0000	DORE TIMOTHY ROLAND NEILL	PUSELA 555 LT	AGRICULTURAL	2.0161	600 000	
PUSELA 555 LT	00000555	00420	0000	QUICKBUS 66 CC	PUSELA 555 LT	AGRICULTURAL	4.8516	1 500 000	
PUSELA 555 LT	00000555	00421	0000	QUICKBUS 66 CC	PUSELA 555 LT	PSI	3.3623	70 000	
PUSELA 555 LT	00000555	00427	0000	SONNTAG FRIEDRICH GEORG KEMP	PUSELA 555 LT	MULTI PURPOSE BUSINESS	2.0000	500 000	CONS FROM PTNS 366 * 426
PUSELA 555 LT	00000555	00427	0000	SONNTAG FRIEDRICH GEORG KEMP	PUSELA 555 LT	MULTI PURPOSE AGRICULTURAL	11.9960	3 000 000	
PUSELA 555 LT	00000555	00430	0000	MATUMI EIENDOMME CC	PUSELA 555 LT	AGRICULTURAL	23.1269	2 300 000	CONS FROM 113, 428, 429
PUSELA 555 LT	00000555	00436	0000	WILLIAMS PETER WILLIAM SMITH	PUSELA 555 LT	AGRICULTURAL	2.0598	1 300 000	
PUSELA 555 LT	00000555	00437	0000	HENK GELDENHUYS TRUST	PUSELA 555 LT	AGRICULTURAL	2.5050	300 000	
PUSELA 555 LT	00000555	00450	0000	LABUSCHAGNE LEON	PUSELA 555 LT	AGRICULTURAL	2.5009	250 000	
PUSELA 555 LT	00000555	00451	0000	COPPER CIRCLE INV 33 CC	PUSELA 555 LT	AGRICULTURAL	34.9630	1 100 000	
PUSELA 555 LT	00000555	00452	0000	JORDAAN JOHANNES PETRUS	PUSELA 555 LT	AGRICULTURAL	6.0127	240 000	
PYP KOP 486 LT	00000486	00000	0000	REPUBLIC OF SOUTH AFRICA	PYP KOP 486 LT	STATE OWNED	25.0764	2 000 000	



GREATER TZANEEN LOCAL MUNICIPALITY

Valuation roll for the period 1 July 2013 - 30 June 2017



REGISTERED OR OTHER DESCRIPTION OF THE PROPERTY				FULL NAMES OF OWNER(S)	CATEGORY DETERMINED IN TERMS OF SECTION 8 OF THE ACT	PHYSICAL ADDRESS OF THE PROPERTY	EXTENT OF THE PROPERTY (H)	MARKET VALUE OF THE PROPERTY	REMARKS
SUBURB	ERFNR	PORTION	UNIT						
RADOO 682 LT	00000682	00000	0000	NATIONAL GOVERNMENT OF THE REPUBLIC OF SOUTH AFRICA	RADOO 682 LT	STATE OWNED	2270.1952	11 350 000	
RAMATOEELAS KLOOF 411 LT	00000411	00000	0000	REIN NOFFKE (PTY) LTD.	RAMATOEELAS KLOOF 411 LT	AGRICULTURAL	659.0057	4 000 000	
RAMATOEELAS KLOOF 411 LT	00000411	00001	0000	REIN NOFFKE (PTY) LTD.	RAMATOEELAS KLOOF 411 LT	AGRICULTURAL	232.4528	2 300 000	
RANTENBERG 491 LT	00000491	00000	0000	MAMPHOKU-MAKGOBA COMMUNITY TRUST	RANTENBERG 491 LT	AGRICULTURAL	126.3799	1 260 000	
RANTENBERG 491 LT	00000491	00001	0000	BOSHOFF ANDRE	RANTENBERG 491 LT	AGRICULTURAL	52.2628	520 000	
RANTENBERG 491 LT	00000491	00002	0000	MAMPHOKU-MAKGOBA COMMUNITY TRUST	RANTENBERG 491 LT	AGRICULTURAL	126.3385	3 400 000	
RANTENBERG 491 LT	00000491	00003	0000	MAMPHOKU-MAKGOBA COMMUNITY TRUST	RANTENBERG 491 LT	AGRICULTURAL	56.5311	860 000	
RANTENBERG 491 LT	00000491	00004	0000	MAMPHOKU-MAKGOBA COMMUNITY TRUST	RANTENBERG 491 LT	AGRICULTURAL	49.6789	750 000	
RANTENBERG 491 LT	00000491	00005	0000	BOSHOFF ANDRE	RANTENBERG 491 LT	AGRICULTURAL	101.0708	1 800 000	
RED BANK 600 LT	00000600	00000	0000	THEO DE JAGER TRUST	RED BANK 600 LT	AGRICULTURAL	343.0254	3 700 000	
RED BANK 600 LT	00000600	00001	0000	BANARENG BA LETSOALO MATHUNYENG COMMUNAL PTY LTD	RED BANK 600 LT	AGRICULTURAL	183.3342	2 100 000	
RED BANK 600 LT	00000600	00003	0000	COELHO JOSE DOS REIS	RED BANK 600 LT	AGRICULTURAL	29.0355	440 000	
RED BANK 600 LT	00000600	00004	0000	JAGER WILLIAM EDWARD DE	RED BANK 600 LT	AGRICULTURAL	77.6035	4 000 000	
RED BANK 600 LT	00000600	00005	0000	ALAM TRUST	RED BANK 600 LT	AGRICULTURAL	21.4133	1 000 000	
REIZIGERSRUST 1033 LS	00001033	00000	0000	LEKGANYANE ENGENAS JOSEPH	REIZIGERSRUST 1033 LS	AGRICULTURAL	58.3945	290 000	
REIZIGERSRUST 1033 LS	00001033	00001	0000	LEKGANYANE ENGENAS JOSEPH	REIZIGERSRUST 1033 LS	AGRICULTURAL	24.2997	130 000	
REIZIGERSRUST 1033 LS	00001033	00002	0000	LEKGANYANE ENGENAS JOSEPH	REIZIGERSRUST 1033 LS	AGRICULTURAL	17.9796	90 000	
REIZIGERSRUST 1033 LS	00001033	00003	0000	STRANG KENNETH PETER	REIZIGERSRUST 1033 LS	AGRICULTURAL	61.2659	1 000 000	
RHEBOKFONTEIN 825 LS	00000825	00000	0000	KNOTT ROBERT JOHN	RHEBOKFONTEIN 825 LS	AGRICULTURAL	639.7823	3 200 000	
RIETBOKSPRUIT 523 LT	00000523	00002	0000	LIMPOPO PROVINCIAL GOVERNMENT	RIETBOKSPRUIT 523 LT	STATE OWNED	4.2827	300 000	
RIETBOKSPRUIT 523 LT	00000523	00004	0000	STUCKI SUSAN MARGARET	RIETBOKSPRUIT 523 LT	AGRICULTURAL	25.6960	500 000	
RIETFONTEIN 1029 LS	00001029	00000	0000	DENNIS THOMPSON FARMS (PTY) LTD.	RIETFONTEIN 1029 LS	AGRICULTURAL	282.9070	4 500 000	
RIETFONTEIN 1029 LS	00001029	00001	0000	STRANG KENNETH PETER	RIETFONTEIN 1029 LS	AGRICULTURAL	19.6587	200 000	
RITA 668 LT	00000668	00000	0000	REPUBLIC OF SOUTH AFRICA	RITA 668 LT	STATE OWNED	379.5424	1 900 000	
RITA 668 LT	00000668	00000	0000	REPUBLIC OF SOUTH AFRICA	RITA 668 LT	STATE OWNED	7.7000	80 000 000	
RIVERSIDE 514 LT	00000514	00000	0000	LETABA RIVER ORCHARDS PTY LTD	RIVERSIDE 514 LT	AGRICULTURAL	244.8425	15 000 000	
RIVERSIDE 514 LT	00000514	00001	0000	LAVELD SITRUS (PTY) LTD.	RIVERSIDE 514 LT	AGRICULTURAL	171.3064	2 660 000	
RIVERSIDE 514 LT	00000514	00002	0000	LAVELD SITRUS (PTY) LTD.	RIVERSIDE 514 LT	AGRICULTURAL	171.3064	2 900 000	
RIVERSIDE 514 LT	00000514	00003	0000	LETABA RIVER ORCHARDS PTY LTD	RIVERSIDE 514 LT	AGRICULTURAL	128.4798	4 000 000	
RIVERSIDE 514 LT	00000514	00004	0000	NYSSCHEN JOHANNES JACOBUS DE	RIVERSIDE 514 LT	AGRICULTURAL	171.3064	1 700 000	
RIVERSIDE 514 LT	00000514	00005	0000	NYSSCHEN JOHANNES JACOBUS DE	RIVERSIDE 514 LT	AGRICULTURAL	171.3064	2 660 000	
RIVERSIDE 514 LT	00000514	00006	0000	DE NYSSCHEN BROERS BOERDERY CC.	RIVERSIDE 514 LT	AGRICULTURAL	51.6960	490 000	
RIVERSIDE 514 LT	00000514	00008	0000	DE NYSSCHEN BROERS BOERDERY CC.	RIVERSIDE 514 LT	AGRICULTURAL	38.5294	1 100 000	
RIVERSIDE 514 LT	00000514	00009	0000	ROOYEN LOUIS JOHAN VAN	RIVERSIDE 514 LT	AGRICULTURAL	21.7491	110 000	
RIVERSIDE 514 LT	00000514	00010	0000	ROOYEN LOUIS JOHAN VAN	RIVERSIDE 514 LT	AGRICULTURAL	59.3320	1 700 000	
RIVERSIDE 514 LT	00000514	00011	0000	ROOYEN LOUIS JOHAN VAN	RIVERSIDE 514 LT	AGRICULTURAL	21.4133	110 000	
RIVERSIDE 514 LT	00000514	00012	0000	VENTER PAUL JACOBUS	RIVERSIDE 514 LT	AGRICULTURAL	21.4133	1 100 000	
RIVERSIDE 514 LT	00000514	00014	0000	DE NYSSCHEN BROERS BOERDERY CC.	RIVERSIDE 514 LT	AGRICULTURAL	146.2962	3 000 000	
RIVERSIDE 514 LT	00000514	00017	0000	FAUL PETER	RIVERSIDE 514 LT	AGRICULTURAL	25.0102	130 000	
RONDEBOSCH 824 LS	00000824	00000	0000	MAJAKANAME COMMUNAL PROPERTY ASS	RONDEBOSCH 824 LS	AGRICULTURAL	399.2047	2 000 000	



GREATER TZANEEN LOCAL MUNICIPALITY

Valuation roll for the period 1 July 2013 - 30 June 2017



REGISTERED OR OTHER DESCRIPTION OF THE PROPERTY				FULL NAMES OF OWNER(S)	CATEGORY DETERMINED IN TERMS OF SECTION 8 OF THE ACT	PHYSICAL ADDRESS OF THE PROPERTY	EXTENT OF THE PROPERTY (H)	MARKET VALUE OF THE PROPERTY	REMARKS
SUBURB	ERFNR	PORTION	UNIT						
RONDEBOSCH 824 LS	00000824	00001	0000	KRAAYENBERG MARTIN VAN	RONDEBOSCH 824 LS	AGRICULTURAL	249.5029	1 250 000	
RONDEBOSCH 824 LS	00000824	00002	0000	GLOBAL GRANITE PTY LTD	RONDEBOSCH 824 LS	AGRICULTURAL	349.3041	1 750 000	
RONDEBOSCHJE 940 LS	00000940	00000	0000	REPUBLIC OF SOUTH AFRICA	RONDEBOSCHJE 940 LS	STATE OWNED	144.1972	1 440 000	
RONDEBULT 1087 LS	00001087	00000	0000	FELTRE HOLDINGS (PTY) LTD.	RONDEBULT 1087 LS	AGRICULTURAL	39.9715	400 000	
RONDEBULT 1120 LS	00001120	00000	0000	REPUBLIEK VAN SUID-AFRIKA	RONDEBULT 1120 LS	STATE OWNED	60.7852	310 000	
RONDEBULT 980 LS	00000980	00000	0000	TSWELAPELE FARMING CC.	RONDEBULT 980 LS	AGRICULTURAL	152.4713	1 000 000	
RONDEFONTEIN 974 LS	00000974	00000	0000	WINIFRED ELIZABETH COLLINS TESTAMENTARY TRUST	RONDEFONTEIN 974 LS	AGRICULTURAL	30.0377	950 000	
RONDEFONTEIN 974 LS	00000974	00002	0000	RAUTENBACH HERBERT FRANKLIN	RONDEFONTEIN 974 LS	AGRICULTURAL	17.1506	700 000	
RONDEFONTEIN 974 LS	00000974	00003	0000	W G FREEMAN & CO (PTY) LTD.	RONDEFONTEIN 974 LS	AGRICULTURAL	17.1306	2 000 000	
RONDEFONTEIN 974 LS	00000974	00004	0000	RONDEFONTEIN CC.	RONDEFONTEIN 974 LS	AGRICULTURAL	17.1306	1 100 000	
RONDEFONTEIN 974 LS	00000974	00005	0000	COLLINS JAMES DANIEL	RONDEFONTEIN 974 LS	AGRICULTURAL	17.2124	500 000	
RONDEFONTEIN 974 LS	00000974	00007	0000	MAGOEBA MANOR TRUST	RONDEFONTEIN 974 LS	AGRICULTURAL	17.1306	2 000 000	
ROOIBANDFONTEIN 611 LT	00000611	00000	0000	REPUBLIEK VAN SUID-AFRIKA	ROOIBANDFONTEIN 611 LT	STATE OWNED	466.8370	5 000 000	
ROOIBANDFONTEIN 611 LT	00000611	00007	0000	REPUBLIC OF SOUTH AFRICA	ROOIBANDFONTEIN 611 LT	STATE OWNED	89.6646	5 000 000	
ROOIBANDFONTEIN 611 LT	00000611	00012	0000	HUNTERS MOON TRUST	ROOIBANDFONTEIN 611 LT	AGRICULTURAL	18.9368	190 000	
ROOIBANDFONTEIN 611 LT	00000611	00013	0000	HARROWER BERNARD SIMON BRUCE	ROOIBANDFONTEIN 611 LT	AGRICULTURAL	4.9999	700 000	
ROOIBANDFONTEIN 611 LT	00000611	00014	0000	HARROWER BERNARD SIMON BRUCE	ROOIBANDFONTEIN 611 LT	AGRICULTURAL	4.9999	100 000	
ROOIBANDFONTEIN 611 LT	00000611	00015	0000	BARBER JOSEPHINE HILTON-	ROOIBANDFONTEIN 611 LT	AGRICULTURAL	5.0009	100 000	
ROOIBANDFONTEIN 611 LT	00000611	00016	0000	HUNTERS MOON TRUST	ROOIBANDFONTEIN 611 LT	AGRICULTURAL	4.7724	100 000	
ROOIBANDFONTEIN 611 LT	00000611	00017	0000	HUNTERS MOON TRUST	ROOIBANDFONTEIN 611 LT	AGRICULTURAL	10.0000	200 000	
ROOIBANDFONTEIN 611 LT	00000611	00018	0000	HUNTERS MOON TRUST	ROOIBANDFONTEIN 611 LT	AGRICULTURAL	5.0000	600 000	
ROOIBANDFONTEIN 611 LT	00000611	00019	0000	FRANCOLIN HILL INV (PTY) LTD.	ROOIBANDFONTEIN 611 LT	AGRICULTURAL	4.9984	100 000	
ROOIBANDFONTEIN 611 LT	00000611	00020	0000	FRANCOLIN HILL INV (PTY) LTD.	ROOIBANDFONTEIN 611 LT	AGRICULTURAL	5.0001	100 000	
ROOIHOOGTE 596 LT	00000596	00000	0000	CARL DIETER SCHOLZ TRUST	ROOIHOOGTE 596 LT	AGRICULTURAL	74.4438	1 100 000	
ROOIHOOGTE 596 LT	00000596	00001	0000	COLLINS ROBYN LEA & BALDRY KIM BIANCA	ROOIHOOGTE 596 LT	AGRICULTURAL	46.8767	820 000	
ROOIHOOGTE 596 LT	00000596	00003	0000	RECH JOHN MARIO	ROOIHOOGTE 596 LT	AGRICULTURAL	34.5311	900 000	
ROOIHOOGTE 596 LT	00000596	00004	0000	MAMPHOKU-MAKGOBA COMMUNITY TRUST	ROOIHOOGTE 596 LT	AGRICULTURAL	34.2613	1 300 000	
ROOIHOOGTE 596 LT	00000596	00008	0000	G C L FAMILIE TRUST	ROOIHOOGTE 596 LT	AGRICULTURAL	175.8216	3 000 000	
ROOIHOOGTE 631 LT	00000631	00000	0000	STEVE SCHOEMAN BEHEREND (PTY) LTD.	ROOIHOOGTE 631 LT	AGRICULTURAL	51.2506	8 000 000	
ROOIHOOGTE 633 LT	00000633	00000	0000	THULANI TRUST	ROOIHOOGTE 633 LT	AGRICULTURAL	50.8595	1 600 000	
ROOIHOOGTE 633 LT	00000633	00001	0000	CARL DIETER SCHOLZ TRUST	ROOIHOOGTE 633 LT	AGRICULTURAL	16.2633	1 000 000	
ROOIKOPJES 545 LT	00000545	00000	0000	HANS MERENSKY HOLDINGS (PTY) LTD.	ROOIKOPJES 545 LT	AGRICULTURAL	649.4640	9 000 000	
ROOIKOPJES 545 LT	00000545	00001	0000	REPUBLIEK VAN SUID-AFRIKA	ROOIKOPJES 545 LT	STATE OWNED	21.1991	630 000	
ROOIKOPJES 545 LT	00000545	00002	0000	REPUBLIEK VAN SUID-AFRIKA	ROOIKOPJES 545 LT	STATE OWNED	21.1991	630 000	
ROOIWAL 1094 LS	00001094	00000	0000	FELTRE HOLDINGS (PTY) LTD.	ROOIWAL 1094 LS	AGRICULTURAL	27.6802	280 000	
ROOIWATER 673 LT	00000673	00000	0000	BAKGAKA BA MAAKE COMMUNAL PROP ASS	ROOIWATER 673 LT	AGRICULTURAL	943.3168	4 700 000	
ROOIWATER 673 LT	00000673	00001	0000	PLAAS ROOIWATER 673 (PTY) LTD.	ROOIWATER 673 LT	AGRICULTURAL	861.6558	4 300 000	
ROOIWATER 673 LT	00000673	00002	0000	PLAAS ROOIWATER 673 (PTY) LTD.	ROOIWATER 673 LT	AGRICULTURAL	1034.5794	5 200 000	
ROOIWATER 673 LT	00000673	00003	0000	PLAAS ROOIWATER 673 (PTY) LTD.	ROOIWATER 673 LT	AGRICULTURAL	111.3492	560 000	
ROSENDAL 485 LT	00000485	00000	0000	HANS MERENSKY HOLDINGS (PTY) LTD.	ROSENDAL 485 LT	AGRICULTURAL	306.9668	3 070 000	



GREATER TZANEEN LOCAL MUNICIPALITY

Valuation roll for the period 1 July 2013 - 30 June 2017



REGISTERED OR OTHER DESCRIPTION OF THE PROPERTY				FULL NAMES OF OWNER(S)	CATEGORY DETERMINED IN TERMS OF SECTION 8 OF THE ACT	PHYSICAL ADDRESS OF THE PROPERTY	EXTENT OF THE PROPERTY (H)	MARKET VALUE OF THE PROPERTY	REMARKS
SUBURB	ERFNR	PORTION	UNIT						
ROSSEAUX 551 LT	00000551	00000	0000	HANS MERENSKY HOLDINGS PTY LTD	ROSSEAUX 551 LT	AGRICULTURAL	164.8310	1 650 000	
ROSSEAUX 551 LT	00000551	00001	0000	HANS MERENSKY HOLDINGS PTY LTD	ROSSEAUX 551 LT	AGRICULTURAL	96.9951	970 000	
ROSSEAUX 551 LT	00000551	00003	0000	GALENCIA INV 1082 PTY LTD	ROSSEAUX 551 LT	AGRICULTURAL	28.0388	900 000	
ROSSEAUX 551 LT	00000551	00004	0000	HANS MERENSKY HOLDINGS PTY LTD	ROSSEAUX 551 LT	AGRICULTURAL	56.5311	560 000	
ROSSEAUX 551 LT	00000551	00013	0000	MAMPHOKU-MAKGOBA COMMUNITY TRUST	ROSSEAUX 551 LT	AGRICULTURAL	1.0652	1 000 000	
ROSSEAUX 551 LT	00000551	00014	0000	GREATER TZANEEN LOCAL MUNICIPALITY	ROSSEAUX 551 LT	AGRICULTURAL	0.7304	600 000	
ROUMEN 597 LT	00000597	00000	0000	HANS MERENSKY HOLDINGS (PTY) LTD.	ROUMEN 597 LT	AGRICULTURAL	528.4064	5 900 000	
ROUMEN 597 LT	00000597	00001	0000	HILTON ATHERSTONE TRUST	ROUMEN 597 LT	AGRICULTURAL	42.8266	860 000	
ROUMEN 597 LT	00000597	00002	0000	HILTON ATHERSTONE TRUST	ROUMEN 597 LT	AGRICULTURAL	196.8564	3 300 000	
RUBBERVALE 784 LT	00000784	00000	0000	REPUBLIEK VAN SUID-AFRIKA	RUBBERVALE 784 LT	STATE OWNED	0.9535	400 000	
RUBBERVALE 784 LT	00000784	00002	0000	TRANSNET LTD.	RUBBERVALE 784 LT	PSI	7.7973	150 000	
RUBBERVALE 784 LT	00000784	00003	0000	CHANTIDA GAME FARMING CC	RUBBERVALE 784 LT	AGRICULTURAL	376.9093	3 750 000	
RUBBERVALE 784 LT	00000784	00004	0000	LEYDSDORP VEILINGSKRALE (PTY) LTD.	RUBBERVALE 784 LT	AGRICULTURAL	0.8565	20 000	
RUBBERVALE 784 LT	00000784	00005	0000	LEYDSDORP VEILINGSKRALE (PTY) LTD.	RUBBERVALE 784 LT	AGRICULTURAL	0.0226	20 000	
RUBBERVALE 784 LT	00000784	00006	0000	TRANSNET LTD.	RUBBERVALE 784 LT	PSI	0.2855	300	
RUBBERVALE 784 LT	00000784	00008	0000	SPIES SAFARIS CC.	RUBBERVALE 784 LT	AGRICULTURAL	3.9566	800 000	
RUBBERVALE 784 LT	00000784	00009	0000	TRANSNET LTD.	RUBBERVALE 784 LT	PSI	1.7104	6 000	
RUBBERVALE 784 LT	00000784	00010	0000	LEYDSDORP VEILINGSKRALE (PTY) LTD.	RUBBERVALE 784 LT	AGRICULTURAL	5.1392	50 000	
RUBBERVALE 784 LT	00000784	00011	0000	LEYDSDORP VEILINGSKRALE (PTY) LTD.	RUBBERVALE 784 LT	AGRICULTURAL	51.4549	250 000	
RUBBERVALE 784 LT	00000784	00014	0000	GRAVELLOTTE IRON ORE COMPANY PTY LTD	RUBBERVALE 784 LT	AGRICULTURAL	615.1094	3 100 000	
RUBBERVALE 784 LT	00000784	00015	0000	SCHUTTE BOERDERY TRUST	RUBBERVALE 784 LT	AGRICULTURAL	438.0111	4 800 000	
RUBBERVALE 885 LT	00000885	00000	0000	GREENCHEM (PTY) LTD.	RUBBERVALE 885 LT	AGRICULTURAL	867.4534	4 300 000	CONS FROM 676/R, 784/20
RUNNYMEDE 426 LT	00000426	00000	0000	GOVERNMENT OF GAZANKULU	RUNNYMEDE 426 LT	STATE OWNED	2281.6171	11 400 000	
RUST 522 LT	00000522	00000	0000	MAHELA BOERDERY (PTY) LTD.	RUST 522 LT	AGRICULTURAL	183.0565	4 000 000	
RUST 522 LT	00000522	00001	0000	LAVELD SITRUS PTY LTD	RUST 522 LT	AGRICULTURAL	187.5809	10 000 000	
RUSTFONTEIN 1030 LS	00001030	00000	0000	THOMPSON WILLIAM DENNIS	RUSTFONTEIN 1030 LS	AGRICULTURAL	287.4068	4 000 000	
RUSTFONTEIN 1030 LS	00001030	00001	0000	DONSIE THOMPSON CC	RUSTFONTEIN 1030 LS	AGRICULTURAL	55.4291	950 000	
RUSTFONTEIN 1030 LS	00001030	00002	0000	DENNIS THOMPSON FARMS (PTY) LTD.	RUSTFONTEIN 1030 LS	AGRICULTURAL	48.3562	720 000	
RUSTFONTEIN 1030 LS	00001030	00003	0000	REPUBLIC OF SOUTH AFRICA	RUSTFONTEIN 1030 LS	STATE OWNED	0.1616	200 000	
RUSTFONTEIN 1030 LS	00001030	00004	0000	REPUBLIC OF SOUTH AFRICA	RUSTFONTEIN 1030 LS	STATE OWNED	0.7923	20 000	
RUSTPLAATS 902 LS	00000902	00000	0000	REPUBLIC OF SOUTH AFRICA	RUSTPLAATS 902 LS	STATE OWNED	44.5893	680 000	
SANDFORD DOWNS 1019 LS	00001019	00000	0000	ALDO DRAGHI FAMILY TRUST	SANDFORD DOWNS 1019 LS	AGRICULTURAL	198.9400	3 400 000	
SANDFORD DOWNS 1019 LS	00001019	00001	0000	AGATHA RENTALS (PTY) LTD.	SANDFORD DOWNS 1019 LS	MULTI PURPOSE BUSINESS	6.0000	4 000 000	
SANDFORD DOWNS 1019 LS	00001019	00001	0000	AGATHA RENTALS (PTY) LTD.	SANDFORD DOWNS 1019 LS	MULTI PURPOSE AGRICULTURAL	24.2372	240 000	
SANDFORD DOWNS 1019 LS	00001019	00003	0000	YELLOW STAR PROP 1041 (PTY) LTD.	SANDFORD DOWNS 1019 LS	AGRICULTURAL	15.7081	320 000	
SANDFORD DOWNS 1019 LS	00001019	00006	0000	FRANFORD FARMS CC.	SANDFORD DOWNS 1019 LS	AGRICULTURAL	33.1023	1 100 000	
SANDFORD DOWNS 1019 LS	00001019	00007	0000	SILICON SMELTERS (PTY) LTD.	SANDFORD DOWNS 1019 LS	AGRICULTURAL	38.5388	590 000	
SANDFORD DOWNS 1019 LS	00001019	00009	0000	ALDO DRAGHI FAMILY TRUST	SANDFORD DOWNS 1019 LS	AGRICULTURAL	34.8549	1 200 000	
SANDFORD DOWNS 1019 LS	00001019	00011	0000	BARAGWANATH ORRIE JOHN	SANDFORD DOWNS 1019 LS	MULTI PURPOSE BUSINESS	1.0000	350 000	
SANDFORD DOWNS 1019 LS	00001019	00011	0000	BARAGWANATH ORRIE JOHN	SANDFORD DOWNS 1019 LS	MULTI PURPOSE AGRICULTURAL	25.1581	1 000 000	



GREATER TZANEEN LOCAL MUNICIPALITY

Valuation roll for the period 1 July 2013 - 30 June 2017



REGISTERED OR OTHER DESCRIPTION OF THE PROPERTY				FULL NAMES OF OWNER(S)	CATEGORY DETERMINED IN TERMS OF SECTION 8 OF THE ACT	PHYSICAL ADDRESS OF THE PROPERTY	EXTENT OF THE PROPERTY (H)	MARKET VALUE OF THE PROPERTY	REMARKS
SUBURB	ERFNR	PORTION	UNIT						
SANDFORD DOWNS 1019 LS	00001019	00012	0000	VERE SHIRLEY	SANDFORD DOWNS 1019 LS	AGRICULTURAL	1.0000	250 000	
SANDFORD DOWNS 1019 LS	00001019	00014	0000	SANDFORD HEIGHTS CC.	SANDFORD DOWNS 1019 LS	AGRICULTURAL	26.3112	800 000	
SARAHSDRIFT 447 LT	00000447	00000	0000	HANS MERENSKY HOLDINGS (PTY) LTD.	SARAHSDRIFT 447 LT	AGRICULTURAL	404.2974	6 100 000	
SCHUINSHOOGTE 1133 LS	00001133	00001	0000	STEVE SCHOEMAN BEHEREND (PTY) LTD.	SCHUINSHOOGTE 1133 LS	AGRICULTURAL	181.9745	2 730 000	
SCHUINSHOOGTE 1133 LS	00001133	00002	0000	SILICON SMELTERS (PTY) LTD.	SCHUINSHOOGTE 1133 LS	AGRICULTURAL	310.3273	4 650 000	
SEDAN 576 LT	00000675	00000	0000	NATIONAL GOVERNMENT OF THE REPUBLIC OF SOUTH AFRICA		STATE OWNED	2616.8623	13 000 000	
SENOBELA 362 LT	00000362	00000	0000	BOLOBECLI STAM-TRIBE	SENOBELA 362 LT	AGRICULTURAL	6607.5967	33 000 000	
SHIELA 1116 LS	00001116	00001	0000	STEVE SCHOEMAN BEHEREND (PTY) LTD.	SHIELA 1116 LS	AGRICULTURAL	7.7234	80 000	
SHIELA 1116 LS	00001116	00004	0000	TSWELAPELE FARMING CC.	SHIELA 1116 LS	AGRICULTURAL	22.0025	330 000	
SHIELA 1116 LS	00001116	00005	0000	REPUBLIEK VAN SUID-AFRIKA	SHIELA 1116 LS	STATE OWNED	10.1263	50 000	
SHIELA 1116 LS	00001116	00006	0000	REPUBLIEK VAN SUID-AFRIKA	SHIELA 1116 LS	STATE OWNED	5.4980	25 000	
SHIELA 1116 LS	00001116	00007	0000	REPUBLIEK VAN SUID-AFRIKA	SHIELA 1116 LS	STATE OWNED	3.2943	15 000	
SHIELA 1122 LS	00001122	00000	0000	TSWELAPELE FARMING CC	SHIELA 1122 LS	MULTI PURPOSE GUEST HOUSE	40.9030	500 000	HIGHLANDS MANOR GUEST HOUSE
SHIELA 1122 LS	00001122	00000	0000	TSWELAPELE FARMING CC	SHIELA 1122 LS	MULTI PURPOSE AGRICULTURAL	40.9030	5 500 000	
SHIELA 1123 LS	00001123	00000	0000	EBENEZER DEVELOPMENT (PTY) LTD.	SHIELA 1123 LS	AGRICULTURAL	7.9640	240 000	
SHOPLANDSHOEK 901 LS	00000901	00000	0000	REPUBLIC OF SOUTH AFRICA	SHOPLANDSHOEK 901 LS	STATE OWNED	65.5004	990 000	
SILVERFONTEIN 495 LT	00000495	00000	0000	HANS MERENSKY HOLDINGS (PTY) LTD.	SILVERFONTEIN 495 LT	AGRICULTURAL	310.3715	4 000 000	
SILVERFONTEIN 495 LT	00000495	00001	0000	PLAAS SILVERFONTEIN POLITSI (PTY) LT	SILVERFONTEIN 495 LT	AGRICULTURAL	71.9702	3 600 000	
SILVERFONTEIN 495 LT	00000495	00002	0000	PLAAS SILVERFONTEIN POLITSI (PTY) LT	SILVERFONTEIN 495 LT	AGRICULTURAL	0.2740	20 000	
SIRULURUL 427 LT	00000427	00001	0000	BOLOBEDI STAM-TRIBE	SIRULURUL 427 LT	AGRICULTURAL	1232.8265	6 200 000	
SIRULURUL 427 LT	00000427	00002	0000	GOVERNMENT OF GAZANKULU	SIRULURUL 427 LT	STATE OWNED	1232.8193	6 200 000	
SIVURAHLI 560 LT	00000560	00000	0000	MOKGOLOBOTHO COMMUNAL PROP ASSOC	SIVURAHLI 560 LT	AGRICULTURAL	109.6601	3 000 000	
SIVURAHLI 560 LT	00000560	00001	0000	LEDZEE ESTATES (PTY) LTD.	SIVURAHLI 560 LT	AGRICULTURAL	32.7172	330 000	
SIVURAHLI 560 LT	00000560	00002	0000	MOKGOLOBOTHO COMMUNAL PROP ASSOC	SIVURAHLI 560 LT	AGRICULTURAL	21.4133	400 000	
SIVURAHLI 560 LT	00000560	00003	0000	KOURTOUMBELIDES DEMETRIOS	SIVURAHLI 560 LT	AGRICULTURAL	21.4133	210 000	
SIVURAHLI 560 LT	00000560	00004	0000	MOKGOLOBOTHO COMMUNAL PROP ASSOC	SIVURAHLI 560 LT	AGRICULTURAL	21.4133	210 000	
SIVURAHLI 560 LT	00000560	00005	0000	MOKGOLOBOTHO COMMUNAL PROP ASSOC	SIVURAHLI 560 LT	AGRICULTURAL	21.4133	420 000	
SIVURAHLI 560 LT	00000560	00006	0000	MOKGOLOBOTHO COMMUNAL PROP ASSOC	SIVURAHLI 560 LT	AGRICULTURAL	21.4184	350 000	
SIVURAHLI 560 LT	00000560	00007	0000	MOKGOLOBOTHO COMMUNAL PROP ASSOC	SIVURAHLI 560 LT	AGRICULTURAL	21.4133	300 000	
SIVURAHLI 560 LT	00000560	00008	0000	MOKGOLOBOTHO COMMUNAL PROP ASSOCIATION	SIVURAHLI 560 LT	AGRICULTURAL	21.4171	320 000	
SIVURAHLI 560 LT	00000560	00009	0000	MOKGOLOBOTHO COMMUNAL PROP ASSOC	SIVURAHLI 560 LT	AGRICULTURAL	21.5822	500 000	
SIVURAHLI 560 LT	00000560	00010	0000	MOKGOLOBOTHO COMMUNAL PROP ASSOC	SIVURAHLI 560 LT	AGRICULTURAL	21.4133	340 000	
SIVURAHLI 560 LT	00000560	00011	0000	GREATER TZANEEN LOCAL MUNICIPALITY	SIVURAHLI 560 LT	MUNICIPAL	21.4133	210 000	
SIVURAHLI 560 LT	00000560	00012	0000	COMMUNAL PROP ASSOC	SIVURAHLI 560 LT	AGRICULTURAL	21.4133	600 000	
SIVURAHLI 560 LT	00000560	00013	0000	MOKGOLOBOTHO COMMUNAL PROP ASSOC	SIVURAHLI 560 LT	AGRICULTURAL	21.4133	650 000	
SIVURAHLI 560 LT	00000560	00014	0000	MOKGOLOBOTHO COMMUNAL PROP ASSOC	SIVURAHLI 560 LT	AGRICULTURAL	21.4133	550 000	
SIVURAHLI 560 LT	00000560	00015	0000	KGATLE MOKETE BETHUEL	SIVURAHLI 560 LT	AGRICULTURAL	21.4133	500 000	
SIVURAHLI 560 LT	00000560	00016	0000	MOKGOLOBOTHO COMMUNAL PROP ASSOC	SIVURAHLI 560 LT	AGRICULTURAL	24.8394	300 000	
SIVURAHLI 560 LT	00000560	00017	0000	MOKGOLOBOTHO COMMUNAL PROP ASSOC	SIVURAHLI 560 LT	AGRICULTURAL	22.2698	210 000	
SIVURAHLI 560 LT	00000560	00018	0000	MOKGOLOBOTHO COMMUNAL PROP ASSOC	SIVURAHLI 560 LT	AGRICULTURAL	21.4133	210 000	



GREATER TZANEEN LOCAL MUNICIPALITY

Valuation roll for the period 1 July 2013 - 30 June 2017



REGISTERED OR OTHER DESCRIPTION OF THE PROPERTY				FULL NAMES OF OWNER(S)	CATEGORY DETERMINED IN TERMS OF SECTION 8 OF THE ACT	PHYSICAL ADDRESS OF THE PROPERTY	EXTENT OF THE PROPERTY (H)	MARKET VALUE OF THE PROPERTY	REMARKS
SUBURB	ERFNR	PORTION	UNIT						
SIVURAHLI 560 LT	00000560	00019	0000	MOKGOLOBOTHO COMMUNAL PROP ASSOC	SIVURAHLI 560 LT	AGRICULTURAL	21.4133	450 000	
SIVURAHLI 560 LT	00000560	00020	0000	SEKGOBELA IMANUEL TJHAME	SIVURAHLI 560 LT	AGRICULTURAL	21.4133	400 000	
SIVURAHLI 560 LT	00000560	00021	0000	COMMUNAL PROP ASSOC	SIVURAHLI 560 LT	AGRICULTURAL	22.1799	650 000	
SIVURAHLI 560 LT	00000560	00022	0000	MOKGOLOBOTHO COMMUNAL PROP ASSOC	SIVURAHLI 560 LT	AGRICULTURAL	24.7887	600 000	
SIVURAHLI 560 LT	00000560	00023	0000	MOKGOLOBOTHO COMMUNAL PROP ASSOC	SIVURAHLI 560 LT	AGRICULTURAL	34.2613	550 000	
SIVURAHLI 560 LT	00000560	00024	0000	GERS DEBORRAH ELAINE	SIVURAHLI 560 LT	AGRICULTURAL	26.6981	210 000	
SIVURAHLI 560 LT	00000560	00025	0000	COMMUNAL PROP ASSOC	SIVURAHLI 560 LT	AGRICULTURAL	21.7167	600 000	
SIVURAHLI 560 LT	00000560	00026	0000	MOKGOLOBOTHO COMMUNAL PROP ASSOC	SIVURAHLI 560 LT	AGRICULTURAL	23.3225	900 000	
SIVURAHLI 560 LT	00000560	00027	0000	MOKGOLOBOTHO COMMUNAL PROP ASSOCIA	SIVURAHLI 560 LT	AGRICULTURAL	23.5547	210 000	
SIVURAHLI 560 LT	00000560	00028	0000	MOKGOLOBOTHO COMMUNAL PROP ASSOCIA	SIVURAHLI 560 LT	AGRICULTURAL	23.5547	210 000	
SIVURAHLI 560 LT	00000560	00029	0000	TRANSNET LTD.	SIVURAHLI 560 LT	PSI	2.7492	10 000	
SMALGENOEG 962 LS	00000962	00000	0000	REPUBLIEK VAN SUID-AFRIKA	SMALGENOEG 962 LS	STATE OWNED	57.5975	1 740 000	
SPITS KLIP 896 LS	00000896	00000	0000	REPUBLIC OF SOUTH AFRICA	SPITS KLIP 896 LS	STATE OWNED	153.9587	2 800 000	
STAMPBLOK FONTEIN 1018 LS	00001018	00000	0000	A M J SNYMAN TRUST	STAMPBLOK FONTEIN 1018 LS	AGRICULTURAL	144.8595	3 400 000	
STAMPBLOK FONTEIN 1018 LS	00001018	00001	0000	SIBOIBOI BELEGGINGS CC.	STAMPBLOK FONTEIN 1018 LS	AGRICULTURAL	21.9967	1 600 000	
STAMPBLOK FONTEIN 1018 LS	00001018	00002	0000	DOUGLAS SHIRLEY JANE	STAMPBLOK FONTEIN 1018 LS	AGRICULTURAL	7.5965	800 000	
STAMPBLOK FONTEIN 1018 LS	00001018	00003	0000	LIAO YI SHOU	STAMPBLOK FONTEIN 1018 LS	AGRICULTURAL	13.4611	1 400 000	
STAMPBLOK FONTEIN 1018 LS	00001018	00004	0000	ARRABON FARM PTY LTD	STAMPBLOK FONTEIN 1018 LS	AGRICULTURAL	21.4133	1 900 000	
STAMPBLOK FONTEIN 1018 LS	00001018	00006	0000	PANARO INV CC.	STAMPBLOK FONTEIN 1018 LS	AGRICULTURAL	1.7685	2 500 000	
STERK FONTEIN 1013 LS	00001013	00000	0000	SILICON SMELTERS (PTY) LTD.	STERK FONTEIN 1013 LS	AGRICULTURAL	223.0951	2 000 000	
STERK FONTEIN 1013 LS	00001013	00001	0000	FALCON TRUST	STERK FONTEIN 1013 LS	AGRICULTURAL	53.0531	800 000	
STERK FONTEIN 1013 LS	00001013	00002	0000	FALCON TRUST	STERK FONTEIN 1013 LS	AGRICULTURAL	28.0206	1 400 000	
STERKLOOP 892 LS	00000892	00000	0000	MOOKETSI PACKING (PTY) LTD.	STERKLOOP 892 LS	AGRICULTURAL	213.0009	2 130 000	
STERKLOOP 929 LS	00000929	00001	0000	BUSINESS OPPORTUNITIES 2000 PLUS CC	STERKLOOP 929 LS	AGRICULTURAL	4.0150	120 000	
STERKLOOP 929 LS	00000929	00002	0000	BUSINESS OPPORTUNITIES 2000 PLUS CC	STERKLOOP 929 LS	AGRICULTURAL	4.0150	120 000	
STERKLOOP 929 LS	00000929	00003	0000	BUSINESS OPPORTUNITIES 2000 PLUS CC	STERKLOOP 929 LS	AGRICULTURAL	293.0909	2 930 000	
STERKLOOP 929 LS	00000929	00004	0000	E C O ADVENTURE LODGE PTY LTD	STERKLOOP 929 LS	AGRICULTURAL	422.2700	4 220 000	
STEVENS RUST 1119 LS	00001119	00000	0000	ANITA UNTERPERTINGER TRUST	STEVENS RUST 1119 LS	AGRICULTURAL	91.4052	1 370 000	
STEVENS RUST 1119 LS	00001119	00001	0000	REPUBLIEK VAN SUID-AFRIKA	STEVENS RUST 1119 LS	STATE OWNED	51.5028	250 000	
STRANGERS REST 431 LT	00000431	00000	0000	REED FREDERICK PHILIP	STRANGERS REST 431 LT	AGRICULTURAL	401.2788	4 000 000	
STRANGERS REST 431 LT	00000431	00001	0000	BEDROCK MINING SUPPORT PTY LTD	STRANGERS REST 431 LT	AGRICULTURAL	401.2788	4 000 000	
STYLBULT 1089 LS	00001089	00000	0000	BREMNER JAMES MICHAEL	STYLBULT 1089 LS	AGRICULTURAL	30.1214	450 000	
STYLKOP 630 LT	00000630	00000	0000	MATUNI PROP (PTY) LTD.	STYLKOP 630 LT	AGRICULTURAL	51.8674	600 000	
STYLKOP 630 LT	00000630	00001	0000	HENNING PIETER NAUDE	STYLKOP 630 LT	AGRICULTURAL	201.2090	2 600 000	
STYLKOP 630 LT	00000630	00002	0000	MAKGOBA COMMUNITY TRUST	STYLKOP 630 LT	AGRICULTURAL	107.0655	2 400 000	
STYLKOP 630 LT	00000630	00003	0000	HENNING PIETER NAUDE	STYLKOP 630 LT	AGRICULTURAL	85.6532	860 000	
STYLKOP 630 LT	00000630	00006	0000	MAMPHOKU-MAKGOBA COMMUNITY TRUST	STYLKOP 630 LT	AGRICULTURAL	29.1221	1 500 000	
STYLKOP 630 LT	00000630	00007	0000	STYLKOP EIENDOMS TRUST	STYLKOP 630 LT	AGRICULTURAL	30.9591	1 100 000	
STYLKOP 630 LT	00000630	00008	0000	HENNING PIETER NAUDE	STYLKOP 630 LT	AGRICULTURAL	31.8603	320 000	
STYLKOP 630 LT	00000630	00009	0000	COMMUNITY TRUST	STYLKOP 630 LT	AGRICULTURAL	25.9774	800 000	



GREATER TZANEEN LOCAL MUNICIPALITY
Valuation roll for the period 1 July 2013 - 30 June 2017



REGISTERED OR OTHER DESCRIPTION OF THE PROPERTY				FULL NAMES OF OWNER(S)	CATEGORY DETERMINED IN TERMS OF SECTION 8 OF THE ACT	PHYSICAL ADDRESS OF THE PROPERTY	EXTENT OF THE PROPERTY (H)	MARKET VALUE OF THE PROPERTY	REMARKS
SUBURB	ERFNR	PORTION	UNIT						
STYLKOP 630 LT	00000630	00012	0000	STYLKOP EIENDOMS TRUST	STYLKOP 630 LT	AGRICULTURAL	21.4133	210 000	
STYLKOP 630 LT	00000630	00013	0000	HENNING PIETER NAUDE	STYLKOP 630 LT	AGRICULTURAL	21.4133	210 000	
STYLKOP 630 LT	00000630	00014	0000	HENNING PIETER NAUDE	STYLKOP 630 LT	AGRICULTURAL	21.4133	210 000	
STYLKOP 630 LT	00000630	00016	0000	HENNING PIETER NAUDE	STYLKOP 630 LT	AGRICULTURAL	21.4133	210 000	
STYLKOP 630 LT	00000630	00017	0000	HENNING PIETER NAUDE	STYLKOP 630 LT	AGRICULTURAL	35.6818	360 000	
STYLKOP 630 LT	00000630	00020	0000	MAMPHOKU-MAKGOBA COMMUNITY TRUST	STYLKOP 630 LT	AGRICULTURAL	21.4133	210 000	
STYLKOP 630 LT	00000630	00021	0000	2-TO-GETHER DISTRIBUTORS CC.	STYLKOP 630 LT	AGRICULTURAL	21.4135	210 000	
STYLKOP 630 LT	00000630	00022	0000	HENNING PIETER NAUDE	STYLKOP 630 LT	AGRICULTURAL	21.4143	210 000	
STYLKOP 630 LT	00000630	00023	0000	LUGBOX TRUST	STYLKOP 630 LT	AGRICULTURAL	32.2582	700 000	
STYLKOP 630 LT	00000630	00024	0000	HERWOOD GREGORY ERNEST	STYLKOP 630 LT	AGRICULTURAL	32.0890	320 000	
STYLKOP 630 LT	00000630	00025	0000	MAMPHOKU-MAKGOBA COMMUNITY TRUST	STYLKOP 630 LT	AGRICULTURAL	41.0230	410 000	
STYLKOP 630 LT	00000630	00026	0000	MAMPHOKU-MAKGOBA COMMUNITY TRUST	STYLKOP 630 LT	AGRICULTURAL	24.8404	250 000	
STYLKOP 630 LT	00000630	00027	0000	ERASMUS INA	STYLKOP 630 LT	AGRICULTURAL	21.4133	700 000	
STYLKOP 630 LT	00000630	00028	0000	MAMPHOKU-MAKGOBA COMMUNITY TRUST	STYLKOP 630 LT	AGRICULTURAL	21.4133	210 000	
STYLKOP 630 LT	00000630	00030	0000	HENNING PIETER NAUDE	STYLKOP 630 LT	AGRICULTURAL	171.3074	1 710 000	
SUIKERBOSCHKOPJE 952 LS	00000952	00000	0000	FALCON TRUST	SUIKERBOSCHKOPJE 952 LS	AGRICULTURAL	132.5811	1 330 000	
SUMMER HILL 582 LT	00000582	00000	0000	HANS MERENSKY HOLDINGS (PTY) LTD.	SUMMER HILL 582 LT	AGRICULTURAL	483.8392	5 200 000	
SUNNYSIDE 660 LT	00000660	00000	0000	REPUBLIC OF SOUTH AFRICA	SUNNYSIDE 660 LT	STATE OWNED	335.5178	2 900 000	
SWEET HOME 458 LT	00000458	00000	0000	RAVENSHILL ESTATES (PTY) LTD.	SWEET HOME 458 LT	AGRICULTURAL	461.9504	4 620 000	
SWEET HOME 458 LT	00000458	00001	0000	BEDROCK MINING SUPPORT PTY LTD	SWEET HOME 458 LT	AGRICULTURAL	299.5523	3 000 000	
SWEET HOME 458 LT	00000458	00002	0000	BEDROCK MINING SUPPORT PTY LTD	SWEET HOME 458 LT	AGRICULTURAL	85.6532	860 000	
SWEET HOME 458 LT	00000458	00003	0000	RUITER JOHN	SWEET HOME 458 LT	AGRICULTURAL	64.6995	800 000	
TAFELKLIP 1034 LS	00001034	00000	0000	TAFELKLIP TRUST	TAFELKLIP 1034 LS	AGRICULTURAL	194.5730	1 600 000	
TAFELKLIP 1034 LS	00001034	00001	0000	TAFELKLIP TRUST	TAFELKLIP 1034 LS	AGRICULTURAL	4.9990	30 000	
TAGANASHOEK 465 LT	00000465	00001	0000	RISABA NKIYASI FLORA	TAGANASHOEK 465 LT	AGRICULTURAL	36.2938	540 000	
TAGANASHOEK 465 LT	00000465	00002	0000	RODEV CHICKENS PTY LTD	TAGANASHOEK 465 LT	AGRICULTURAL	35.6550	540 000	
TAGANASHOEK 465 LT	00000465	00003	0000	MHLARI MKHOMAZI BEN	TAGANASHOEK 465 LT	AGRICULTURAL	38.4494	570 000	
TAGANASHOEK 465 LT	00000465	00004	0000	LETEBELE MAASHIKA DANIEL	TAGANASHOEK 465 LT	AGRICULTURAL	42.8266	650 000	
TAGANASHOEK 465 LT	00000465	00005	0000	ERASMUS GIDEON JAKOBUS	TAGANASHOEK 465 LT	AGRICULTURAL	42.8266	650 000	
TAGANASHOEK 465 LT	00000465	00006	0000	NYSSCHEN DIRK JOHANNES DE	TAGANASHOEK 465 LT	AGRICULTURAL	256.9596	6 400 000	
TAGANASHOEK 465 LT	00000465	00007	0000	LETEBELE MAASHIKA DANIEL	TAGANASHOEK 465 LT	AGRICULTURAL	62.5606	950 000	
TAGANASHOEK 465 LT	00000465	00010	0000	NGUVAMUNI FARMING TRUST	TAGANASHOEK 465 LT	AGRICULTURAL	165.6112	1 650 000	
TAGANASHOEK 465 LT	00000465	00011	0000	MPANDE TRUST	TAGANASHOEK 465 LT	AGRICULTURAL	35.6550	1 100 000	
TAGANASHOEK 465 LT	00000465	00012	0000	SAMBO AARON MICHAEL	TAGANASHOEK 465 LT	AGRICULTURAL	35.6550	1 220 000	
TAGANASHOEK 465 LT	00000465	00013	0000	MALAPANE MATSHEKGA CEDRICK	TAGANASHOEK 465 LT	AGRICULTURAL	21.4133	600 000	
TAGANASHOEK 465 LT	00000465	00014	0000	RODEV CHICKENS (PTY) LTD.	TAGANASHOEK 465 LT	AGRICULTURAL	24.0316	1 000 000	
TAGANASHOEK 465 LT	00000465	00015	0000	NGUVAMUNI FARMING TRUST	TAGANASHOEK 465 LT	AGRICULTURAL	25.6960	390 000	
TAGANASHOEK 465 LT	00000465	00016	0000	RODEV CHICKENS (PTY) LTD.	TAGANASHOEK 465 LT	AGRICULTURAL	25.6960	900 000	
TAGANASHOEK 465 LT	00000465	00017	0000	RODEV CHICKENS (PTY) LTD.	TAGANASHOEK 465 LT	AGRICULTURAL	21.4133	1 100 000	
TAGANASHOEK 465 LT	00000465	00018	0000	RODEV CHICKENS (PTY) LTD.	TAGANASHOEK 465 LT	AGRICULTURAL	21.4133	630 000	



GREATER TZANEEN LOCAL MUNICIPALITY

Valuation roll for the period 1 July 2013 - 30 June 2017



REGISTERED OR OTHER DESCRIPTION OF THE PROPERTY				FULL NAMES OF OWNER(S)	CATEGORY DETERMINED IN TERMS OF SECTION 8 OF THE ACT	PHYSICAL ADDRESS OF THE PROPERTY	EXTENT OF THE PROPERTY (H)	MARKET VALUE OF THE PROPERTY	REMARKS
SUBURB	ERFNR	PORTION	UNIT						
TAGANASHOEK 465 LT	00000465	00019	0000	RODEV CHICKENS (PTY) LTD.	TAGANASHOEK 465 LT	AGRICULTURAL	21.4133	630 000	
TAGANASHOEK 465 LT	00000465	00020	0000	RODEV CHICKENS (PTY) LTD.	TAGANASHOEK 465 LT	AGRICULTURAL	28.6939	700 000	
TAGANASHOEK 465 LT	00000465	00021	0000	RODEV CHICKENS (PTY) LTD.	TAGANASHOEK 465 LT	AGRICULTURAL	28.6939	4 000 000	
TAGANASHOEK 465 LT	00000465	00022	0000	RODEV CHICKENS (PTY) LTD.	TAGANASHOEK 465 LT	AGRICULTURAL	28.6939	800 000	
TAGANASHOEK 465 LT	00000465	00023	0000	RODEV CHICKENS (PTY) LTD.	TAGANASHOEK 465 LT	AGRICULTURAL	28.6939	1 800 000	
TAGANASHOEK 465 LT	00000465	00024	0000	LEKOTSOANA FAMILY TRUST	TAGANASHOEK 465 LT	AGRICULTURAL	38.5439	700 000	
TAGANASHOEK 465 LT	00000465	00025	0000	MALOKA MANTHEKGE KHOMOTSO	TAGANASHOEK 465 LT	AGRICULTURAL	43.5832	900 000	
TAGANASHOEK 465 LT	00000465	00026	0000	SCHEEPERS JOHAN ANDRE	TAGANASHOEK 465 LT	AGRICULTURAL	22.3423	800 000	
TAGANASHOEK 465 LT	00000465	00027	0000	MERWE ABRAHAM JOHANNES VAN DER	TAGANASHOEK 465 LT	AGRICULTURAL	23.3454	700 000	
TAGANASHOEK 465 LT	00000465	00028	0000	SEKGOBELA IMANUEL TJHAME	TAGANASHOEK 465 LT	STATE OWNED	21.4133	630 000	
TAGANASHOEK 465 LT	00000465	00029	0000	VENTER BAREND CHRISTOFFEL	TAGANASHOEK 465 LT	AGRICULTURAL	21.4133	800 000	
TAGANASHOEK 465 LT	00000465	00030	0000	GROEP TRIO BOERE CC.	TAGANASHOEK 465 LT	AGRICULTURAL	29.2549	1 300 000	
TAGANASHOEK 465 LT	00000465	00031	0000	RAMOSHABA PETRUS HARREM	TAGANASHOEK 465 LT	AGRICULTURAL	20.4133	1 100 000	
TAGANASHOEK 465 LT	00000465	00032	0000	SEKGOBELA IMANUEL TJHAME	TAGANASHOEK 465 LT	AGRICULTURAL	21.8093	500 000	
TAGANASHOEK 465 LT	00000465	00034	0000	MHLARI MKHOMAZI BEN	TAGANASHOEK 465 LT	AGRICULTURAL	42.8266	1 600 000	
TAGANASHOEK 465 LT	00000465	00035	0000	PREEMAG INDUSTRIES CC	TAGANASHOEK 465 LT	AGRICULTURAL	21.8416	330 000	
TAGANASHOEK 465 LT	00000465	00036	0000	PREEMAG INDUSTRIES CC	TAGANASHOEK 465 LT	AGRICULTURAL	21.8416	900 000	
TAGANASHOEK 465 LT	00000465	00037	0000	KAU EDMUND	TAGANASHOEK 465 LT	AGRICULTURAL	21.8416	1 300 000	
TAGANASHOEK 465 LT	00000465	00038	0000	RISABA FLORAH	TAGANASHOEK 465 LT	AGRICULTURAL	21.8416	900 000	
TAGANASHOEK 465 LT	00000465	00040	0000	NYSSCHEN DIRK JOHANNES DE	TAGANASHOEK 465 LT	AGRICULTURAL	38.8112	590 000	
TAGANASHOEK 465 LT	00000465	00041	0000	MUSHWANA NYANKWAVI NYELETI	TAGANASHOEK 465 LT	GUEST HOUSE	34.2613	5 000 000	
TAGANASHOEK 465 LT	00000465	00042	0000	SCHOULTZ MARIA PETRONELLA	TAGANASHOEK 465 LT	AGRICULTURAL	21.4133	900 000	
TAGANASHOEK 465 LT	00000465	00043	0000	RODEV CHICKENS (PTY) LTD.	TAGANASHOEK 465 LT	AGRICULTURAL	21.4133	1 000 000	
TAGANASHOEK 465 LT	00000465	00044	0000	RAINBOW FARMS PTY LTD	TAGANASHOEK 465 LT	AGRICULTURAL	39.4445	5 000 000	
TAGANASHOEK 465 LT	00000465	00045	0000	RODEV CHICKENS (PTY) LTD.	TAGANASHOEK 465 LT	AGRICULTURAL	21.4133	3 000 000	
TAGANASHOEK 465 LT	00000465	00046	0000	RODEV CHICKENS PTY LTD	TAGANASHOEK 465 LT	AGRICULTURAL	21.4133	320 000	
TAGANASHOEK 465 LT	00000465	00047	0000	KHOSA MAGUDU SOMERSET	TAGANASHOEK 465 LT	AGRICULTURAL	21.4133	400 000	
TAGANASHOEK 465 LT	00000465	00048	0000	KHOSA MAGUDU SOMERSET	TAGANASHOEK 465 LT	AGRICULTURAL	21.4133	320 000	
TAGANASHOEK 465 LT	00000465	00049	0000	VENTER BENNETTA JANE	TAGANASHOEK 465 LT	AGRICULTURAL	21.4154	800 000	
TAGANASHOEK 465 LT	00000465	00050	0000	RODEV CHICKENS (PTY) LTD.	TAGANASHOEK 465 LT	AGRICULTURAL	46.1994	4 000 000	
TAGANASHOEK 465 LT	00000465	00051	0000	JAFFREY TRUST	TAGANASHOEK 465 LT	AGRICULTURAL	85.6532	1 170 000	
TAGANASHOEK 465 LT	00000465	00052	0000	STARCROW 71 CC.	TAGANASHOEK 465 LT	AGRICULTURAL	41.9187	1 200 000	
TAGANASHOEK 465 LT	00000465	00053	0000	MUSHWANA BANTOMU DIAMOND	TAGANASHOEK 465 LT	AGRICULTURAL	35.6550	900 000	
TAGANASHOEK 465 LT	00000465	00054	0000	NIEKERK ADRIAAN VAN	TAGANASHOEK 465 LT	AGRICULTURAL	35.6550	1 560 000	
TAGANASHOEK 465 LT	00000465	00056	0000	GREATER TZANEEN LOCAL MUNICIPALITY	TAGANASHOEK 465 LT	MUNICIPAL	0.9079	20 000	
TAMARA 573 LT	00000573	00000	0000	KAHLI INV (PTY) LTD.	TAMARA 573 LT	AGRICULTURAL	168.7758	5 000 000	
TAMARA 573 LT	00000573	00001	0000	KAHLI INV (PTY) LTD.	TAMARA 573 LT	AGRICULTURAL	180.2274	4 200 000	
TAMARA 573 LT	00000573	00002	0000	BATLHABINE BA MOGOBOYA COMMUNAL PROP ASSOC	TAMARA 573 LT	AGRICULTURAL	12.4680	400 000	
TAMARA 573 LT	00000573	00003	0000	HANS MERENSKY HOLDINGS (PTY) LTD.	TAMARA 573 LT	AGRICULTURAL	216.7621	1 090 000	
TAMARA 573 LT	00000573	00004	0000	BASSAN FARM (PTY) LTD.	TAMARA 573 LT	AGRICULTURAL	70.7153	1 070 000	



GREATER TZANEEN LOCAL MUNICIPALITY

Valuation roll for the period 1 July 2013 - 30 June 2017



REGISTERED OR OTHER DESCRIPTION OF THE PROPERTY				FULL NAMES OF OWNER(S)	CATEGORY DETERMINED IN TERMS OF SECTION 8 OF THE ACT	PHYSICAL ADDRESS OF THE PROPERTY	EXTENT OF THE PROPERTY (H)	MARKET VALUE OF THE PROPERTY	REMARKS
SUBURB	ERFNR	PORTION	UNIT						
TARANTAL 578 LT	00000578	00001	0000	HAWKEN & SONS CC.	TARANTAL 578 LT	AGRICULTURAL	162.0486	1 500 000	
TARANTAL 578 LT	00000578	00003	0000	WRIGHT JOHN BUCKLEY	TARANTAL 578 LT	AGRICULTURAL	10.4632	1 500 000	
TARANTAL 578 LT	00000578	00005	0000	MOCKE BOERDERY CC.	TARANTAL 578 LT	AGRICULTURAL	42.9683	430 000	
TARANTAL 578 LT	00000578	00006	0000	KRUGER WIEDSE JOHANNES JACOBUS	TARANTAL 578 LT	AGRICULTURAL	42.9683	900 000	
TARANTAL 578 LT	00000578	00007	0000	LABUSCHAGNE JOHANNES GERHARDUS	TARANTAL 578 LT	AGRICULTURAL	15.6827	700 000	
TARANTAL 578 LT	00000578	00008	0000	MHLONGO CHRISTOPHER	TARANTAL 578 LT	AGRICULTURAL	18.0978	180 000	
TARANTAL 578 LT	00000578	00009	0000	KRUGER HENDRIK JOHANNES JACOB	TARANTAL 578 LT	AGRICULTURAL	8.5653	700 000	
TARANTAL 578 LT	00000578	00010	0000	PRIME INVEST 1159 CC.	TARANTAL 578 LT	AGRICULTURAL	15.7134	1 100 000	
TARANTAL 578 LT	00000578	00011	0000	ROOKRANS TRUST	TARANTAL 578 LT	AGRICULTURAL	8.5653	1 500 000	
TARANTAL 578 LT	00000578	00012	0000	BLESSINGS TRUST	TARANTAL 578 LT	AGRICULTURAL	42.3781	800 000	
TARANTAL 578 LT	00000578	00013	0000	WHEATLEY PROP (PTY) LTD.	TARANTAL 578 LT	AGRICULTURAL	54.0162	540 000	
TARANTAL 578 LT	00000578	00015	0000	LETABA VERDISKONTERING (PTY) LTD.	TARANTAL 578 LT	AGRICULTURAL	34.9935	2 500 000	
TARENTAALRAND 524 LT	00000524	00000	0000	BLESJ WILLIE	TARENTAALRAND 524 LT	AGRICULTURAL	273.5121	1 500 000	
TARENTAALRAND 524 LT	00000524	00003	0000	LETABA CRUSHERS PTY LTD	TARENTAALRAND 524 LT	AGRICULTURAL	42.8266	800 000	
TARENTAALRAND 524 LT	00000524	00004	0000	MUSHWANA SHIGOLOZA DANIEL	TARENTAALRAND 524 LT	AGRICULTURAL	55.6746	4 000 000	
TARENTAALRAND 524 LT	00000524	00005	0000	S A HOME DEVELOPMENT CO (PTY) LTD.	TARENTAALRAND 524 LT	AGRICULTURAL	28.7958	800 000	
TARENTAALRAND 524 LT	00000524	00006	0000	TARENTAALRAND 524 EIENDOMME (PTY) LT	TARENTAALRAND 524 LT	BUSINESS	36.4742	4 500 000	
TARENTAALRAND 524 LT	00000524	00007	0000	BRUYN JOHN STEPHEN DE	TARENTAALRAND 524 LT	AGRICULTURAL	49.2019	700 000	
TARENTAALRAND 524 LT	00000524	00008	0000	REPUBLIC OF SOUTH AFRICA	TARENTAALRAND 524 LT	STATE OWNED	12.8480	260 000	
TARENTAALRAND 524 LT	00000524	00009	0000	LINDOR ONDERNEMINGS CC.	TARENTAALRAND 524 LT	MULTI PURPOSE BUSINESS	1.5000	800 000	
TARENTAALRAND 524 LT	00000524	00009	0000	LINDOR ONDERNEMINGS CC.	TARENTAALRAND 524 LT	MULTI PURPOSE AGRICULTURAL	28.2100	500 000	
TARENTAALRAND 524 LT	00000524	00010	0000	TELKOM S A LTD.	TARENTAALRAND 524 LT	PSI	0.2651	90 000	
TARENTAALRAND 524 LT	00000524	00011	0000	S A HOME DEVELOPMENT CO (PTY) LTD.	TARENTAALRAND 524 LT	BUSINESS	1.1828	3 000 000	
THE JUNCTION 521 LT	00000521	00001	0000	HILLEBRANDUS CORNELIUS KLINKERT FAMILIE TRUST	THE JUNCTION 521 LT	AGRICULTURAL	91.5376	5 000 000	
THE JUNCTION 521 LT	00000521	00002	0000	MELKATHY ESTATES (PTY) LTD.	THE JUNCTION 521 LT	AGRICULTURAL	74.5434	4 100 000	
THE JUNCTION 521 LT	00000521	00003	0000	J M DU TOIT BOERDERY (PTY) LTD.	THE JUNCTION 521 LT	AGRICULTURAL	154.2668	5 500 000	
THE JUNCTION 521 LT	00000521	00005	0000	MAHELA BOERDERY (PTY) LTD.	THE JUNCTION 521 LT	AGRICULTURAL	8.5653	300 000	
THE JUNCTION 521 LT	00000521	00006	0000	DUPJA BELEGGINGS (PTY) LTD.	THE JUNCTION 521 LT	AGRICULTURAL	105.0946	4 000 000	
THE JUNCTION 521 LT	00000521	00007	0000	MAHELA BOERDERY (PTY) LTD.	THE JUNCTION 521 LT	AGRICULTURAL	106.0946	3 300 000	
THE JUNCTION 521 LT	00000521	00008	0000	MAHELA BOERDERY (PTY) LTD.	THE JUNCTION 521 LT	AGRICULTURAL	104.3814	8 000 000	
THE JUNCTION 521 LT	00000521	00013	0000	LETABA BOEREKLUB (PTY) LTD.	THE JUNCTION 521 LT	AGRICULTURAL	1.0131	400 000	
THE JUNCTION 521 LT	00000521	00014	0000	HILLEBRANDUS CORNELIUS KLINKERT FAMILIE TRUST	THE JUNCTION 521 LT	AGRICULTURAL	8.5653	600 000	
THE JUNCTION 521 LT	00000521	00015	0000	HILLEBRANDUS CORNELIUS KLINKERT FAMILIE TRUST	THE JUNCTION 521 LT	AGRICULTURAL	88.3341	3 900 000	
THE JUNCTION 521 LT	00000521	00018	0000	COAD HARRY GILBERT	THE JUNCTION 521 LT	AGRICULTURAL	23.8758	120 000	
THE JUNCTION 521 LT	00000521	00019	0000	REPUBLIEK VAN SUID-AFRIKA	THE JUNCTION 521 LT	STATE OWNED	0.8124	20 000	
THE JUNCTION 521 LT	00000521	00021	0000	A N B INV (PTY) LTD.	THE JUNCTION 521 LT	AGRICULTURAL	41.2055	4 400 000	
THE JUNCTION 521 LT	00000521	00022	0000	INDIGO FRUIT FARMING (PTY) LTD.	THE JUNCTION 521 LT	AGRICULTURAL	54.5070	2 800 000	
THE NECK 565 LT	00000565	00000	0000	NEK (PTY) LTD.	THE NECK 565 LT	AGRICULTURAL	946.9938	4 750 000	
THE NECK 565 LT	00000565	00002	0000	PALASTEEL PROJECTS EIENDOMS TRUST	THE NECK 565 LT	AGRICULTURAL	593.2262	2 970 000	
THE NECK 565 LT	00000565	00003	0000	DYNAMIC MINERAL DEVELOPMENT (PTY) LT	THE NECK 565 LT	AGRICULTURAL	49.7847	2 000 000	



GREATER TZANEEN LOCAL MUNICIPALITY

Valuation roll for the period 1 July 2013 - 30 June 2017



REGISTERED OR OTHER DESCRIPTION OF THE PROPERTY				FULL NAMES OF OWNER(S)	CATEGORY DETERMINED IN TERMS OF SECTION 8 OF THE ACT	PHYSICAL ADDRESS OF THE PROPERTY	EXTENT OF THE PROPERTY (H)	MARKET VALUE OF THE PROPERTY	REMARKS
SUBURB	ERFNR	PORTION	UNIT						
THE NECK 565 LT	00000565	00004	0000	DYNAMIC MINERAL DEVELOPMENT (PTY) LT	THE NECK 565 LT	AGRICULTURAL	68.4633	1 000 000	
THE NECK 565 LT	00000565	00006	0000	DE NECK TRUST	THE NECK 565 LT	AGRICULTURAL	714.7479	3 600 000	
THE PLAINS 519 LT	00000519	00002	0000	THALWITZER THEODORE MAXIMILIAAN	THE PLAINS 519 LT	AGRICULTURAL	225.9128	4 000 000	
THE PLAINS 519 LT	00000519	00003	0000	BOSVELD SITRUS (PTY) LTD.	THE PLAINS 519 LT	AGRICULTURAL	553.1955	9 000 000	
THE PLAINS 519 LT	00000519	00004	0000	MAHELA BOERDERY (PTY) LTD.	THE PLAINS 519 LT	AGRICULTURAL	214.1330	3 270 000	
THE PLAINS 519 LT	00000519	00006	0000	R10 EIENDOMME (PTY) LTD.	THE PLAINS 519 LT	AGRICULTURAL	189.7317	5 200 000	
THE PLAINS 519 LT	00000519	00007	0000	R10 EIENDOMME (PTY) LTD.	THE PLAINS 519 LT	AGRICULTURAL	192.8459	5 500 000	
THE PLAINS 519 LT	00000519	00008	0000	P G A VORSTER (PTY) LTD.	THE PLAINS 519 LT	AGRICULTURAL	428.2660	6 100 000	
THE PLAINS 828 LT	00000828	00000	0000	J M DU TOIT BOERDERY (PTY) LTD.	THE PLAINS 828 LT	AGRICULTURAL	186.1770	4 000 000	
THIERGARTEN 531 LT	00000531	00000	0000	BALEPYE COMMUNAL PROP ASSOC	THIERGARTEN 531 LT	AGRICULTURAL	1726.0476	10 000 000	
THIERGARTEN 531 LT	00000531	00001	0000	BOKIRI (PTY) LTD.	THIERGARTEN 531 LT	AGRICULTURAL	1234.2216	6 770 000	
THORNDALE 1037 LS	00001037	00001	0000	TAFELKLIP TRUST	THORNDALE 1037 LS	AGRICULTURAL	85.7174	430 000	
THORNDALE 1037 LS	00001037	00002	0000	TAFELKLIP TRUST	THORNDALE 1037 LS	AGRICULTURAL	122.5483	620 000	
THORNDALE 1037 LS	00001037	00003	0000	TAFELKLIP TRUST	THORNDALE 1037 LS	AGRICULTURAL	35.9743	180 000	
TOMASZOM 950 LS	00000950	00000	0000	FALCON TRUST	TOMASZOM 950 LS	AGRICULTURAL	335.3951	1 680 000	
TOURS 17 KT	00000017	00000	0000	REPUBLIC OF SOUTH AFRICA	TOURS 17 KT	STATE OWNED	3601.9840	18 000 000	
TOURS 17 KT	00000017	00002	0000	REPUBLIC OF SOUTH AFRICA	TOURS 17 KT	STATE OWNED	594.4975	4 000 000	
TROOST MIJ 889 LS	00000889	00000	0000	FIFTH SEASON INV 48 PTY LTD	TROOST MIJ 889 LS	AGRICULTURAL	406.4056	2 700 000	
TROOST MIJ 889 LS	00000889	00001	0000	KAHTS SAMUEL FRANK	TROOST MIJ 889 LS	AGRICULTURAL	677.3429	3 390 000	
TROUTWATERS AH	00000001	00000	0000	WARNE FRANK	1 TROUT WATERS AH	AGRICULTURAL	2.7779	540 000	
TROUTWATERS AH	00000001	00001	0000	NORTHERN DISTRICT COUNCIL	1 TROUT WATERS AH	MUNICIPAL	0.1674	1 000	
TROUTWATERS AH	00000003	00000	0000	JEANKE TRUST	3 TROUT WATERS AH	AGRICULTURAL	3.1384	1 200 000	
TROUTWATERS AH	00000004	00000	0000	DU PLESSIS JAN ADRIAAN	4 TROUT WATERS AH	AGRICULTURAL	3.0682	450 000	
TROUTWATERS AH	00000005	00000	0000	DU PLESSIS JAN ADRIAAN	5 TROUT WATERS AH	AGRICULTURAL	2.8443	450 000	
TROUTWATERS AH	00000006	00000	0000	PATEL SUMEIYA	6 TROUT WATERS AH	AGRICULTURAL	2.7633	450 000	
TROUTWATERS AH	00000007	00000	0000	GLENLINE FAMILY TRUST	7 TROUT WATERS AH	AGRICULTURAL	3.0337	1 300 000	
TROUTWATERS AH	00000008	00000	0000	HANNAY HANNELORE EMILIE	8 TROUT WATERS AH	AGRICULTURAL	2.5031	800 000	
TROUTWATERS AH	00000009	00000	0000	THOMPSON SHAUN MARK	9 TROUT WATERS AH	AGRICULTURAL	2.3522	2 500 000	
TROUTWATERS AH	00000010	00000	0000	JARDIM ANTONIO RODRIGUES & ANETE MARIA	10 TROUT WATERS AH	AGRICULTURAL	2.9108	3 000 000	
TROUTWATERS AH	00000011	00000	0000	KOPENG RACHIDI FAMILY TRUST	11 TROUT WATERS AH	AGRICULTURAL	3.0693	1 500 000	
TROUTWATERS AH	00000012	00000	0000	MOCKFORD BRYAN VICTOR	12 TROUT WATERS AH	AGRICULTURAL	3.3292	1 800 000	
TROUTWATERS AH	00000013	00000	0000	SPENCER PHILLIP DOUGLAS	13 TROUT WATERS AH	AGRICULTURAL	1.8010	1 200 000	
TROUTWATERS AH	00000014	00000	0000	ZIERVOGEL KARIN	14 TROUT WATERS AH	AGRICULTURAL	1.7915	1 000 000	
TROUTWATERS AH	00000015	00000	0000	DALE GLENDA	15 TROUT WATERS AH	AGRICULTURAL	2.0154	1 200 000	
TROUTWATERS AH	00000016	00000	0000	BOYUM KARIN	16 TROUT WATERS AH	AGRICULTURAL	2.1942	400 000	
TROUTWATERS AH	00000017	00000	0000	GORBASZENWICZ RYSZARD	17 TROUT WATERS AH	AGRICULTURAL	2.4053	1 200 000	
TROUTWATERS AH	00000018	00000	0000	MABYE DANIEL TLABO & JERMINAH NTOPI	18 TROUT WATERS AH	AGRICULTURAL	3.3786	1 100 000	
TROUTWATERS AH	00000019	00000	0000	KATHARINE TRUST	19 TROUT WATERS AH	AGRICULTURAL	2.8277	1 400 000	
TROUTWATERS AH	00000020	00000	0000	KATHARINE TRUST	20 TROUT WATERS AH	AGRICULTURAL	2.0422	650 000	
TROUTWATERS AH	00000021	00000	0000	JOHN ARMAR BOWER HARMAN FAMILY TRUST	21 TROUT WATERS AH	AGRICULTURAL	2.2812	400 000	



GREATER TZANEEN LOCAL MUNICIPALITY

Valuation roll for the period 1 July 2013 - 30 June 2017



REGISTERED OR OTHER DESCRIPTION OF THE PROPERTY				FULL NAMES OF OWNER(S)	CATEGORY DETERMINED IN TERMS OF SECTION 8 OF THE ACT	PHYSICAL ADDRESS OF THE PROPERTY	EXTENT OF THE PROPERTY (H)	MARKET VALUE OF THE PROPERTY	REMARKS
SUBURB	ERFNR	PORTION	UNIT						
TROUTWATERS AH	00000022	00000	0000	SOUTHON EPHRAIM BUSHY & VIVIAN HELLEN	22 TROUT WATERS AH	AGRICULTURAL	3.1995	900 000	
TROUTWATERS AH	00000023	00000	0000	OLVI PROP CC	23 TROUT WATERS AH	AGRICULTURAL	2.2503	800 000	
TROUTWATERS AH	00000024	00000	0000	SAETHER SVEIN PEDER	24 TROUT WATERS AH	AGRICULTURAL	2.7576	450 000	
TROUTWATERS AH	00000025	00000	0000	SAETHER SVEIN PEDER	25 TROUT WATERS AH	AGRICULTURAL	2.5625	800 000	
TROUTWATERS AH	00000026	00000	0000	SAETHER SVEIN PEDER	26 TROUT WATERS AH	AGRICULTURAL	2.0363	400 000	
TROUTWATERS AH	00000027	00000	0000	ANSELL CAROLELLEN & JOHN FREDERICK	27 TROUT WATERS AH	AGRICULTURAL	1.9354	1 800 000	
TROUTWATERS AH	00000028	00000	0000	NORTJE DEON MARC	28 TROUT WATERS AH	AGRICULTURAL	1.4523	1 100 000	
TROUTWATERS AH	00000028	00001	0000	BREET ABRAHAM CHRISTOFFEL	28 TROUT WATERS AH	AGRICULTURAL	1.0484	1 000 000	
TROUTWATERS AH	00000029	00000	0000	ELTON LINDA SUSAN	29 TROUT WATERS AH	AGRICULTURAL	2.1063	700 000	
TROUTWATERS AH	00000030	00000	0000	MARAIS GAYNOR ALLANAH	30 TROUT WATERS AH	AGRICULTURAL	1.8514	600 000	
TROUTWATERS AH	00000031	00000	0000	MBOWENI TITO TITUS	31 TROUT WATERS AH	AGRICULTURAL	2.2318	900 000	
TROUTWATERS AH	00000032	00000	0000	VIGDIS HELENE WIGGILL WILL TRUST	32 TROUT WATERS AH	AGRICULTURAL	1.6806	600 000	
TROUTWATERS AH	00000033	00000	0000	DEN HARTIGH TRUST	33 TROUT WATERS AH	AGRICULTURAL	1.9579	400 000	
TROUTWATERS AH	00000034	00000	0000	MASWANGANYI GOODWILL	34 TROUT WATERS AH	AGRICULTURAL	1.6015	300 000	
TROUTWATERS AH	00000035	00000	0000	NOORD-TRANSVAALSE STREEKDIENSTERAAD	35 TROUT WATERS AH	MUNICIPAL	2.3737	300 000	
TROUTWATERS AH	00000036	00000	0000	ALDO DRAGHI FAMILY TRUST	36 TROUT WATERS AH	AGRICULTURAL	3.2929	600 000	
TROUTWATERS AH	00000039	00000	0000	DOTCOM TRADING 798 PTY LTD	39 TROUT WATERS AH	AGRICULTURAL	4.0565	2 000 000	
TROUTWATERS AH	00000040	00000	0000	BOYUM HANS MARK	40 TROUT WATERS AH	AGRICULTURAL	2.2612	650 000	
TROUTWATERS AH	00000041	00000	0000	BEFORE THE WIND INV 247 PTY LTD	41 TROUT WATERS AH	AGRICULTURAL	2.3787	950 000	
TROUTWATERS AH	00000042	00000	0000	M Y M FAMILY TRUST	42 TROUT WATERS AH	AGRICULTURAL	2.4686	950 000	
TROUTWATERS AH	00000043	00000	0000	EVANS MURIEL	43 TROUT WATERS AH	AGRICULTURAL	2.9365	1 100 000	
TROUTWATERS AH	00000044	00000	0000	MOHALE SOLOMON POROMA & THANDI EMELDA VERONICA	44 TROUT WATERS AH	AGRICULTURAL	2.3088	400 000	
TROUTWATERS AH	00000045	00000	0000	NISSEN SYLVIA MARGARET	45 TROUT WATERS AH	AGRICULTURAL	2.2983	950 000	
TROUTWATERS AH	00000046	00000	0000	NOORD-TRANSVAALSE STREEKDIENSTERAAD	46 TROUT WATERS AH	MUNICIPAL	25.5251	255 000	
TROUTWATERS AH	00000047	00000	0000	LAMBANI EDWARD NKHANGWELENI	47 TROUT WATERS AH	AGRICULTURAL	2.1609	900 000	
TROUTWATERS AH	00000048	00000	0000	ALDO DRAGHI FAMILY TRUST	48 TROUT WATERS AH	AGRICULTURAL	3.5510	650 000	
TROUTWATERS AH	00000050	00000	0000	TROUTWATER FYNBOS CC	50 TROUT WATERS AH	AGRICULTURAL	2.3162	1 900 000	
TUBB'S HILL 650 LT	00000650	00000	0000	TUBB'S HILL LANDGOED CC.	TUBB'S HILL 650 LT	AGRICULTURAL	108.0423	4 000 000	
TUBB'S HILL 650 LT	00000650	00001	0000	BATHLABINE COMMUNAU PROP	TUBB'S HILL 650 LT	AGRICULTURAL	78.7672	2 200 000	
TUBB'S HILL 650 LT	00000650	00002	0000	PAUL TRUST	TUBB'S HILL 650 LT	AGRICULTURAL	17.7482	400 000	
TUBB'S HILL 650 LT	00000650	00003	0000	MUTLOANE PAUL WILLIAM	TUBB'S HILL 650 LT	AGRICULTURAL	99.8605	1 700 000	
TUBB'S HILL 650 LT	00000650	00008	0000	BATHLABINE COMMUNAU PROP	TUBB'S HILL 650 LT	AGRICULTURAL	46.5116	2 600 000	
TUBB'S HILL 650 LT	00000650	00011	0000	BATHLABINE COMMUNAU PROP	TUBB'S HILL 650 LT	AGRICULTURAL	110.5866	5 000 000	
TURKSVYGBULT 550 LT	00000550	00000	0000	HANS MERENSKY HOLDINGS (PTY) LTD.	TURKSVYGBULT 550 LT	AGRICULTURAL	514.4939	5 140 000	
TURKSVYGBULT 550 LT	00000550	00001	0000	HANS MERENSKY HOLDINGS (PTY) LTD.	TURKSVYGBULT 550 LT	AGRICULTURAL	82.7953	1 100 000	
TURKSVYGBULT 550 LT	00000550	00002	0000	REPUBLIEK VAN SUID-AFRIKA	TURKSVYGBULT 550 LT	STATE OWNED	0.5953	20 000	
TURKSVYGBULT 550 LT	00000550	00003	0000	REPUBLIEK VAN SUID-AFRIKA	TURKSVYGBULT 550 LT	STATE OWNED	99.3212	1 100 000	
TURKSVYGBULT 550 LT	00000550	00004	0000	REPUBLIEK VAN SUID-AFRIKA	TURKSVYGBULT 550 LT	STATE OWNED	0.2884	20 000	
TWEEFONTEIN 1129 LS	00001129	00000	0000	SILICON SMELTERS (PTY) LTD.	TWEEFONTEIN 1129 LS	AGRICULTURAL	134.1429	3 300 000	
TZANEEN 538 LT	00000538	00000	0000	LIMPOPO PROVINCIAL GOVERNMENT	TZANEEN 538 LT	STATE OWNED	3.2264	1 500 000	



GREATER TZANEEN LOCAL MUNICIPALITY
Valuation roll for the period 1 July 2013 - 30 June 2017



REGISTERED OR OTHER DESCRIPTION OF THE PROPERTY				FULL NAMES OF OWNER(S)	CATEGORY DETERMINED IN TERMS OF SECTION 8 OF THE ACT	PHYSICAL ADDRESS OF THE PROPERTY	EXTENT OF THE PROPERTY (H)	MARKET VALUE OF THE PROPERTY	REMARKS
SUBURB	ERFNR	PORTION	UNIT						
TZANEEN 538 LT	00000538	00001	0000	HANS MERENSKY HOLDINGS (PTY) LTD.	TZANEEN 538 LT	AGRICULTURAL	112.8271	1 130 000	
TZANEEN 538 LT	00000538	00002	0000	A H ERNST & SONS (PTY) LTD.	TZANEEN 538 LT	MULTI PURPOSE BUSINESS	1.6510	100 000	GARDEN CENTRE
TZANEEN 538 LT	00000538	00002	0000	A H ERNST & SONS (PTY) LTD.	TZANEEN 538 LT	MULTI PURPOSE AGRICULTURAL	110.0000	3 000 000	
TZANEEN 538 LT	00000538	00003	0000	MAHELA BOERDERY (PTY) LTD.	TZANEEN 538 LT	AGRICULTURAL	83.2688	3 120 000	
TZANEEN 538 LT	00000538	00004	0000	HANS MERENSKY HOLDINGS (PTY) LTD.	TZANEEN 538 LT	AGRICULTURAL	75.1930	6 000 000	
TZANEEN 538 LT	00000538	00006	0000	THIELE JULIA ALEXANDRA	TZANEEN 538 LT	AGRICULTURAL	76.2642	6 000 000	
TZANEEN 538 LT	00000538	00007	0000	REPUBLIEK VAN SUID-AFRIKA	TZANEEN 538 LT	STATE OWNED	95.8926	1 600 000	
TZANEEN 538 LT	00000538	00008	0000	REPUBLIEK VAN SUID-AFRIKA	TZANEEN 538 LT	STATE OWNED	259.4841	4 500 000	
TZANEEN 538 LT	00000538	00009	0000	REPUBLIEK VAN SUID-AFRIKA	TZANEEN 538 LT	STATE OWNED	49.5572	700 000	
TZANEEN 538 LT	00000538	00010	0000	REPUBLIEK VAN SUID-AFRIKA	TZANEEN 538 LT	STATE OWNED	145.2108	45 000 000	SCHOOL
TZANEEN 538 LT	00000538	00011	0000	REPUBLIEK VAN SUID-AFRIKA	TZANEEN 538 LT	STATE OWNED	130.3056	3 900 000	
TZANEEN 538 LT	00000538	00012	0000	REPUBLIEK VAN SUID-AFRIKA	TZANEEN 538 LT	STATE OWNED	108.8623	550 000	
TZANEEN 538 LT	00000538	00013	0000	HANS MERENSKY HOLDINGS (PTY) LTD.	TZANEEN 538 LT	AGRICULTURAL	85.4194	1 280 000	
TZANEEN 538 LT	00000538	00014	0000	HANS MERENSKY HOLDINGS (PTY) LTD.	TZANEEN 538 LT	AGRICULTURAL	150.7553	2 500 000	
TZANEEN 538 LT	00000538	00015	0000	REPUBLIEK VAN SUID-AFRIKA	TZANEEN 538 LT	STATE OWNED	124.3108	1 000 000	
TZANEEN 538 LT	00000538	00016	0000	REPUBLIEK VAN SUID-AFRIKA	TZANEEN 538 LT	STATE OWNED	77.1961	3 100 000	
TZANEEN 538 LT	00000538	00027	0000	A H ERNST & SONS (PTY) LTD.	TZANEEN 538 LT	AGRICULTURAL	85.6532	2 800 000	
TZANEEN 538 LT	00000538	00028	0000	TRANSNET LTD.	TZANEEN 538 LT	PSI	0.7295	3 000	
TZANEEN 538 LT	00000538	00030	0000	TRANSNET LTD.	TZANEEN 538 LT	PSI	0.1369	100	
TZANEEN 538 LT	00000538	00031	0000	SHABAAN PROP HOLDING (PTY) LTD.	TZANEEN 538 LT	AGRICULTURAL	3.2195	50 000	
TZANEEN 538 LT	00000538	00033	0000	REPUBLIEK VAN SUID-AFRIKA	TZANEEN 538 LT	STATE OWNED	5.1538	200 000	
TZANEEN 538 LT	00000538	00035	0000	HANS MERENSKY HOLDINGS (PTY) LTD.	TZANEEN 538 LT	AGRICULTURAL	73.4521	1 100 000	
TZANEEN 538 LT	00000538	00036	0000	HANS MERENSKY HOLDINGS (PTY) LTD.	TZANEEN 538 LT	AGRICULTURAL	0.0110	1 100	
TZANEEN 538 LT	00000538	00037	0000	TRANSNET LTD.	TZANEEN 538 LT	PSI	0.2916	100	
TZANEEN 538 LT	00000538	00038	0000	THIELE JULIA ALEXANDRA	TZANEEN 538 LT	AGRICULTURAL	1.8907	400 000	
TZANEEN 538 LT	00000538	00041	0000	TRANSNET LTD.	TZANEEN 538 LT	PSI	4.7175	10 000	
TZANEEN 538 LT	00000538	00042	0000	TRANSNET LTD.	TZANEEN 538 LT	PSI	2.9527	10 000	
TZANEEN 538 LT	00000538	00043	0000	REPUBLIEK VAN SUID-AFRIKA	TZANEEN 538 LT	STATE OWNED	25.6960	1 400 000	
TZANEEN 538 LT	00000538	00044	0000	REPUBLIEK VAN SUID-AFRIKA	TZANEEN 538 LT	STATE OWNED	4.2430	40 000	
TZANEEN 538 LT	00000538	00045	0000	TRANSNET LTD.	TZANEEN 538 LT	PSI	0.5339	3 000	
TZANEEN 538 LT	00000538	00048	0000	REPUBLIEK VAN SUID-AFRIKA	TZANEEN 538 LT	STATE OWNED	11.9573	300 000	
TZANEEN 538 LT	00000538	00049	0000	REPUBLIEK VAN SUID-AFRIKA	TZANEEN 538 LT	STATE OWNED	20.6222	110 000	
TZANEEN 538 LT	00000538	00050	0000	ALLESBESTE BELEGGINGS PTY LTD	TZANEEN 538 LT	AGRICULTURAL	3.6574	40 000	
TZANEEN 538 LT	00000538	00051	0000	REPUBLIEK VAN SUID-AFRIKA	TZANEEN 538 LT	STATE OWNED	34.0536	170 000	
TZANEEN 538 LT	00000538	00052	0000	REPUBLIEK VAN SUID-AFRIKA	TZANEEN 538 LT	STATE OWNED	21.7873	220 000	
TZANEEN 538 LT	00000538	00054	0000	REPUBLIEK VAN SUID-AFRIKA	TZANEEN 538 LT	STATE OWNED	28.3310	140 000	
TZANEEN 538 LT	00000538	00055	0000	REPUBLIEK VAN SUID-AFRIKA	TZANEEN 538 LT	STATE OWNED	3.9129	40 000	
TZANEEN 538 LT	00000538	00056	0000	REPUBLIEK VAN SUID-AFRIKA	TZANEEN 538 LT	STATE OWNED	0.1442	1 000	
TZANEEN 538 LT	00000538	00057	0000	REPUBLIEK VAN SUID-AFRIKA	TZANEEN 538 LT	STATE OWNED	18.8934	100 000	
TZANEEN 538 LT	00000538	00058	0000	REPUBLIEK VAN SUID-AFRIKA	TZANEEN 538 LT	STATE OWNED	6.1179	60 000	



GREATER TZANEEN LOCAL MUNICIPALITY

Valuation roll for the period 1 July 2013 - 30 June 2017



REGISTERED OR OTHER DESCRIPTION OF THE PROPERTY				FULL NAMES OF OWNER(S)	CATEGORY DETERMINED IN TERMS OF SECTION 8 OF THE ACT	PHYSICAL ADDRESS OF THE PROPERTY	EXTENT OF THE PROPERTY (H)	MARKET VALUE OF THE PROPERTY	REMARKS
SUBURB	ERFNR	PORTION	UNIT						
TZANEEN 538 LT	00000538	00059	0000	REPUBLIEK VAN SUID-AFRIKA	TZANEEN 538 LT	STATE OWNED	55.0500	280 000	
TZANEEN 538 LT	00000538	00060	0000	TRANSNET LTD.	TZANEEN 538 LT	PSI	5.6417	28 000	
TZANEEN 538 LT	00000538	00061	0000	TRANSNET LTD.	TZANEEN 538 LT	PSI	8.7277	50 000	
TZANEEN 538 LT	00000538	00062	0000	TRANSNET LTD.	TZANEEN 538 LT	PSI	0.3565	2 000	
TZANEEN 538 LT	00000538	00063	0000	BIGEYE INV 306 CC.	TZANEEN 538 LT	AGRICULTURAL	6.1614	300 000	
TZANEEN 538 LT	00000538	00064	0000	LETABA DISTRIKS LANDBOU-UNIE	TZANEEN 538 LT	AGRICULTURAL	10.4000	100 000	
TZANEEN 538 LT	00000538	00065	0000	DEVENCO 53 (PTY) LTD.	TZANEEN 538 LT	AGRICULTURAL	21.0241	1 000 000	
TZANEEN 538 LT	00000538	00066	0000	DEVENCO 53 (PTY) LTD.	TZANEEN 538 LT	AGRICULTURAL	87.9535	4 300 000	
TZANEEN 538 LT	00000538	00067	0000	TRANSNET LTD.	TZANEEN 538 LT	PSI	13.8692	70 000	
TZANEEN 538 LT	00000538	00068	0000	TRANSNET LTD.	TZANEEN 538 LT	PSI	3.9169	20 000	
TZANEEN 538 LT	00000538	00069	0000	MAHELA BOERDERY (PTY) LTD.	TZANEEN 538 LT	AGRICULTURAL	12.5600	2 000 000	
TZANEEN 538 LT	00000538	00072	0000	MAHELA BOERDERY (PTY) LTD.	TZANEEN 538 LT	AGRICULTURAL	64.4894	1 570 000	
TZANEEN 538 LT	00000538	00077	0000	KENLEY TRUST	TZANEEN 538 LT	MULTI PURPOSE BUSINESS	1.0000	350 000	THE WHEELBARROW
TZANEEN 538 LT	00000538	00077	0000	KENLEY TRUST	TZANEEN 538 LT	MULTI PURPOSE AGRICULTURAL	7.4739	1 500 000	
TZANEEN 538 LT	00000538	00078	0000	D L DEVENISH FAMILY TRUST	TZANEEN 538 LT	AGRICULTURAL	5.2465	900 000	
TZANEEN	00000001	00000	0000	N T T MOTORS 384 PTY LTD	55 AGATHA STREET	BUSINESS	0.1983	4 800 000	
TZANEEN	00000002	00000	0000	ELDRED HAWKEN TRUST	59 AGATHA STREET	RESIDENTIAL	0.1983	5 500 000	
TZANEEN	00000003	00000	0000	LEOPONT 213 PROP PTY LTD	3 SKIRVING STREET	BUSINESS	0.0892	1 000 000	
TZANEEN	00000003	00001	0000	LEOPONT 213 PROP PTY LTD	3 SKIRVING STREET	BUSINESS	0.1086	2 700 000	
TZANEEN	00000003	00002	0000	TRANSITIONAL LOCAL COUNCIL OF TZANEEN		MUNICIPAL	0.0004	1 000	
TZANEEN	00000007	00000	0000	ANVER FAMILY PROP HOLDING TRUST	77 AGATHA STREET	BUSINESS	0.1412	2 700 000	
TZANEEN	00000008	00002	0000	DIPULA PROP INV TRUST	81 AGATHA STREET	BUSINESS	0.0020	4 000	
TZANEEN	00000008	00003	0000	DIPULA PROP INV TRUST	82 AGATHA STREET	BUSINESS	0.0192	1 100 000	
TZANEEN	00000011	00000	0000	SALBROS PROP HOLDING TRUST	DANIE JOUBERTSTREET	BUSINESS	0.1983	3 680 000	
TZANEEN	00000012	00000	0000	A I M E PROP INV CC	93 AGATHA STREET	BUSINESS	0.2511	7 900 000	
TZANEEN	00000013	00000	0000	DAWOOD ANVER FAMILY TRUST	38 AGATHA STREET	BUSINESS	0.1581	5 500 000	
TZANEEN	00000013	00001	0000	GREATER TZANEEN LOCAL MUNICIPALITY	48 AGATHA STREET	MUNICIPAL	0.0011	1 000	
TZANEEN	00000014	00000	0000	T B C PTY LTD	8 SKIRVING STREET	BUSINESS	0.1983	6 000 000	
TZANEEN	00000015	00000	0000	MICHAEL TOULOU INV PTY LTD	10 SKIRVING STREET	BUSINESS	0.1983	3 000 000	
TZANEEN	00000016	00000	0000	TDN TRANSVAAL DEALERSHIP NETWORK PTY LTD	12 SKIRVING STREET	BUSINESS	0.1982	3 200 000	
TZANEEN	00000017	00000	0000	EAST & WEST INV PTY LTD	14 SKIRVING STREET	BUSINESS	0.1983	2 000 000	
TZANEEN	00000018	00000	0000	EAST & WEST INV PTY LTD	16 SKIRVING STREET	BUSINESS	0.0991	1 000 000	
TZANEEN	00000018	00001	0000	EAST & WEST INV PTY LTD	18 SKIRVING STREET	BUSINESS	0.0991	1 000 000	
TZANEEN	00000019	00000	0000	EAST & WEST INV PTY LTD	20 SKIRVING STREET	BUSINESS	0.1983	2 000 000	
TZANEEN	00000020	00000	0000	SHOCK PROOF INV 98 PTY LTD	22 SKIRVING STREET	BUSINESS	0.1983	9 000 000	
TZANEEN	00000021	00000	0000	LOUIS RICHARDT BOUSENTRUM PTY LTD	7 SKIRVING STREET	BUSINESS	0.2397	5 500 000	
TZANEEN	00000022	00000	0000	P PRETORIUS TRUST	9 SKIRVING STREET	BUSINESS	0.1983	3 400 000	
TZANEEN	00000023	00000	0000	J BERGMANN HOLDINGS PTY LTD	11 SKIRVING STREET	BUSINESS	0.1857	3 000 000	
TZANEEN	00000026	00000	0000	GLENATSO PROPS CC	17 SKIRVING STREET	BUSINESS	0.0746	3 500 000	
TZANEEN	00000026	00001	0000	J H COETZER INV PTY LTD	17 SKIRVING STREET	BUSINESS	0.1237	1 200 000	



GREATER TZANEEN LOCAL MUNICIPALITY

Valuation roll for the period 1 July 2013 - 30 June 2017



REGISTERED OR OTHER DESCRIPTION OF THE PROPERTY				FULL NAMES OF OWNER(S)	CATEGORY DETERMINED IN TERMS OF SECTION 8 OF THE ACT	PHYSICAL ADDRESS OF THE PROPERTY	EXTENT OF THE PROPERTY (H)	MARKET VALUE OF THE PROPERTY	REMARKS
SUBURB	ERFNR	PORTION	UNIT						
TZANEEN	00000027	00000	0000	MAGFA PROP CC	19 SKIRVING STREET	BUSINESS	0.1983	3 000 000	
TZANEEN	00000028	00000	0000	LOWVELD ADMINISTRATION & MANAGEMENT SERVICES PTY LTD	21 SKIRVING STREET	BUSINESS	0.1983	1 200 000	
TZANEEN	00000029	00000	0000	AGATHA TRADING CO PTY LTD	35 PEACE STREET	BUSINESS	0.1979	1 400 000	
TZANEEN	00000029	00002	0000	TZANEEN TRANSITIONAL LOCAL COUNCIL	35 PEACE STREET	MUNICIPAL	0.0004	1 000	
TZANEEN	00000030	00001	0000	38 AGATHA STREET TZANEEN PTY LTD	58 AGATHA STREET	BUSINESS	0.0753	700 000	
TZANEEN	00000030	00005	0000	JOUBERT TZANEEN BELEGGINGS NR 12 CC		BUSINESS	0.0759	3 000 000	
TZANEEN	00000030	00006	0000	JOUBERT TZANEEN BELEGGINGS NR 12 CC		BUSINESS	0.0681	3 000 000	
TZANEEN	00000030	00007	0000	ASGAR'S AGENCIES PTY LTD		BUSINESS	0.0367	1 550 000	
TZANEEN	00000031	00000	0000	6 MORGAN STREET TZANEEN PTY LTD	6 MORGAN STREET	BUSINESS	0.1983	4 800 000	
TZANEEN	00000032	00000	0000	SYNDIPROP 3233 PTY LTD	10 MORGAN STREET	BUSINESS	0.0991	1 800 000	
TZANEEN	00000032	00001	0000	6 MORGAN STREET TZANEEN PTY LTD	8 MORGAN STREET	BUSINESS	0.0991	1 400 000	
TZANEEN	00000033	00000	0000	SYNDIPROP 3233 PTY LTD	33 MORGAN STREET	BUSINESS	0.1983	5 600 000	
TZANEEN	00000036	00000	0000	REPUBLIEK VAN SUID-AFRIKA	16 MORGAN STREET	STATE OWNED	0.1983	2 000 000	
TZANEEN	00000037	00000	0000	REPUBLIEK VAN SUID-AFRIKA	20 MORGAN STREET	STATE OWNED	0.1983	2 000 000	
TZANEEN	00000038	00000	0000	REPUBLIEK VAN SUID-AFRIKA	22 MORGAN STREET	STATE OWNED	0.1983	2 000 000	
TZANEEN	00000039	00000	0000	TZANEEN STAAL INDUSTRIE PTY LTD	PEACESTRAAT 39	INDUSTRIAL	0.1289	2 500 000	
TZANEEN	00000039	00001	0000	SWANVEST 121 PTY LTD	21 MORGAN STREET	BUSINESS	0.0694	1 000 000	
TZANEEN	00000040	00000	0000	TOULOU MICHAEL NEOPHITOU		BUSINESS	0.0512	1 370 000	
TZANEEN	00000040	00001	0000	A & F INV PTY LTD	25 DANIE JOUBERT STREET	BUSINESS	0.0320	1 360 000	
TZANEEN	00000040	00002	0000	FIRSTSTRAND BANK LTD		BUSINESS	0.0866	2 500 000	
TZANEEN	00000041	00000	0000	ALLESBESTE BELEGGINGS PTY LTD	5 MORGAN STREET	BUSINESS	0.1559	5 500 000	
TZANEEN	00000043	00001	0000	LEOPONT 213 PROP PTY LTD	DANIE JOUBERT STREET	MUNICIPAL	0.0385	1 000	
TZANEEN	00000043	00002	0000	GREATER TZANEEN LOCAL MUNICIPALITY	11 DANIE JOUBERT STREET	BUSINESS	0.0225	1 200 000	
TZANEEN	00000043	00003	0000	EAST & WEST INV PTY LTD	DANIE JOUBERT STREET	BUSINESS	0.0526	2 300 000	
TZANEEN	00000043	00004	0000	EAST & WEST INV PTY LTD	9 MORGAN STREET	BUSINESS	0.0496	2 300 000	
TZANEEN	00000043	00005	0000	LEWIS STORES PTY LTD	MORGAN STREET	BUSINESS	0.0243	1 100 000	
TZANEEN	00000043	00006	0000	LION VALLEY DEVELOPMENT CORP (PTY) LTD.		BUSINESS	0.0260	1 300 000	
TZANEEN	00000043	00007	0000	LION VALLEY DEVELOPMENT CORP (PTY) LTD.		BUSINESS	0.0243	1 200 000	
TZANEEN	00000043	00008	0000	LION VALLEY DEVELOPMENT CORP (PTY) LTD.		BUSINESS	0.0243	1 200 000	
TZANEEN	00000043	00009	0000	LION VALLEY DEVELOPMENT CORP (PTY) LTD.		BUSINESS	0.0243	1 200 000	
TZANEEN	00000043	00010	0000	LION VALLEY DEVELOPMENT CORP (PTY) LTD.		BUSINESS	0.0248	1 200 000	
TZANEEN	00000043	00011	0000	LION VALLEY DEVELOPMENT CORP (PTY) LTD.		RESIDENTIAL	0.0535	2 600 000	
TZANEEN	00000043	00016	0000	ASA THRIT CC	LANNIE AVENUE	BUSINESS	0.0427	2 300 000	
TZANEEN	00000046	00000	0000	ERF 46 TZANEEN PTY LTD	9 DANIE JOUBERT STREET	BUSINESS	0.1495	6 600 000	
TZANEEN	00000046	00001	0000	GREATER TZANEEN LOCAL MUNICIPALITY	DANIE JOUBERT STREET	MUNICIPAL	0.0012	1 000	
TZANEEN	00000046	00002	0000	REPUBLIEK VAN SUID-AFRIKA	9 DANIE JOUBERT STREET	STATE OWNED	0.0079	36 000	
TZANEEN	00000047	00000	0000	REPUBLIEK VAN SUID-AFRIKA	7 DANIE JOUBERT STREET	STATE OWNED	0.1438	4 000 000	
TZANEEN	00000047	00001	0000	GREATER TZANEEN LOCAL MUNICIPALITY	DANIE JOUBERT STREET	MUNICIPAL	0.0148	1 000	
TZANEEN	00000048	00000	0000	REPUBLIEK VAN SUID-AFRIKA	1 DANIE JOUBERT STREET	STATE OWNED	0.2497	6 200 000	
TZANEEN	00000048	00001	0000	GREATER TZANEEN LOCAL MUNICIPALITY	DANIE JOUBERT STREET	MUNICIPAL	0.0379	1 000	



GREATER TZANEEN LOCAL MUNICIPALITY
Valuation roll for the period 1 July 2013 - 30 June 2017



REGISTERED OR OTHER DESCRIPTION OF THE PROPERTY				FULL NAMES OF OWNER(S)	CATEGORY DETERMINED IN TERMS OF SECTION 8 OF THE ACT	PHYSICAL ADDRESS OF THE PROPERTY	EXTENT OF THE PROPERTY (H)	MARKET VALUE OF THE PROPERTY	REMARKS
SUBURB	ERFNR	PORTION	UNIT						
TZANEEN	00000049	00000	0000	REPUBLIEK VAN SUID-AFRIKA	5 DANIE JOUBERT STREET	STATE OWNED	0.2044	5 000 000	
TZANEEN	00000050	00000	0000	REPUBLIEK VAN SUID-AFRIKA	DANIE JOUBERT STREET	STATE OWNED	0.1308	3 300 000	
TZANEEN	00000050	00001	0000	GREATER TZANEEN LOCAL MUNICIPALITY	DANIE JOUBERT STREET	MUNICIPAL	0.0232	1 000	
TZANEEN	00000051	00000	0000	PERLMANN FAMILY INV PTY LTD	34 DANIE JOUBERT STREET	BUSINESS	0.1698	3 000 000	
TZANEEN	00000051	00004	0000	GREATER TZANEEN LOCAL MUNICIPALITY	DANIE JOUBERT STREET	MUNICIPAL	0.0155	1 000	
TZANEEN	00000051	00005	0000	GREATER TZANEEN LOCAL MUNICIPALITY	DANIE JOUBERT STREET	BUSINESS	0.0128	30 000	
TZANEEN	00000052	00000	0000	PERLMANN FAMILY INV PTY LTD	78 AGATHA STREET	BUSINESS	0.0028	6 000	79 AGATHA STREET
TZANEEN	00000052	00001	0000	PERLMANN FAMILY INV (PTY) LTD.	76 AGATHA STREET	BUSINESS	0.0644	2 800 000	
TZANEEN	00000052	00002	0000	ALLESBESTE BELEGGINGS PTY LTD	76 AGATHA STREET	BUSINESS	0.0916	3 800 000	
TZANEEN	00000052	00004	0000	DIPULA PROP INV TRUST	78 AGATHA STREET	BUSINESS	0.1211	3 100 000	
TZANEEN	00000053	00001	0000	PERLMANN FAMILY INV (PTY) LTD.	24 DANIE JOUBERT STREET	BUSINESS	0.0005	1 000	
TZANEEN	00000054	00000	0000	RESILIENT PROP PTY LTD	26 DANIE JOUBERT STREET	BUSINESS	0.0210	1 000 000	
TZANEEN	00000054	00001	0000	RESILIENT PROP PTY LTD		BUSINESS	0.1385	5 000 000	
TZANEEN	00000055	00000	0000	RODPROP FIFTEEN PTY LTD	2 DANIE JOUBERT STREET	BUSINESS	0.1136	4 700 000	
TZANEEN	00000056	00000	0000	EAST & WEST INV PTY LTD	20 DANIE JOUBERT STREET	BUSINESS	0.1144	7 500 000	
TZANEEN	00000057	00000	0000	MAKWELA ESTATE PTY LTD	18 DANIE JOUBERT STREET	BUSINESS	0.1152	12 000 000	
TZANEEN	00000058	00000	0000	PAUL SMIT EIENDOMME (PTY) LTD.	14 DANIE JOUBERT STREET	BUSINESS	0.0827	5 800 000	
TZANEEN	00000101	00000	0000	GREATER TZANEEN LOCAL MUNICIPALITY	AGATHA STREET	MUNICIPAL	0.2086	21 000	
TZANEEN	00000101	00004	0000	ANVER FAMILY PROP HOLDING TRUST	79 DANIE JOUBERT STREET	BUSINESS	0.2603	10 000 000	
TZANEEN	00000170	00000	0000	ASHFAM INV CC	97 AGATHA STREET	BUSINESS	0.3545	7 500 000	
TZANEEN	00000171	00000	0000	ERF 268 PIETERSBURG PTY LTD	DANIE JOUBERT STREET	BUSINESS	0.0947	2 600 000	
TZANEEN	00000171	00001	0000	GREATER TZANEEN LOCAL MUNICIPALITY	AGATHA STREET	BUSINESS	0.0768	770 000	
TZANEEN	00000179	00000	0000	ZAAKIR PROP PTY LTD	83 AGATHA STREET	BUSINESS	0.1730	3 000 000	
TZANEEN	00000643	00000	0000	ERF 643 TZANEEN PTY LTD	21 DANIE JOUBERT STREET	BUSINESS	0.1142	9 000 000	
TZANEEN	00000836	00000	0000	GREATER TZANEEN LOCAL MUNICIPALITY	SKIRVING STREET	MUNICIPAL	0.1046	5 000	
TZANEEN	00001926	00000	0000	CENTRAL HIGH TRADING 376 CC	87 AGATHA STREET	BUSINESS	0.1983	2 900 000	
TZANEEN	00002200	00000	0000	A I M E PROP INV CC	15 SKIRVING STREET	BUSINESS	0.1645	6 400 000	
TZANEEN	00002200	00001	0000	A I M E PROP INV CC	15 SKIRVING STREET	BUSINESS	0.1401	1 000 000	
TZANEEN	00002201	00000	0000	PORTION 5 OF ERF 2692 TZANEEN PTY LTD	12 DANIE JOUBERT STREET	BUSINESS	0.2390	10 000 000	
TZANEEN	00002203	00000	0000	BOSCIA EIENDOMS BELEGGINGS PTY LTD	16 DANIE JOUBERT STREET	BUSINESS	0.0454	5 200 000	
TZANEEN	00002362	00000	0000	SUID-AFRIKAANSE POSKANTOOR LTD.	LANNIE ALLY	BUSINESS	0.3965	12 000 000	
TZANEEN	00002701	00000	0000	AETERNO INV 180 PTY LTD	65 AGATHA STREET	BUSINESS	0.5948	30 000 000	
TZANEEN	00002948	00000	0000	MANDEG REAL ESTATE PTY LTD	MORGAN STREET	BUSINESS	0.3966	13 500 000	
TZANEEN	00003139	00000	0000	TZANEEN FOUR BY FOUR MOTORS PTY LTD		BUSINESS	0.1021	4 000 000	
TZANEEN	00003139	00001	0000	CRIMSON KING PROP 177 PTY LTD		BUSINESS	0.0606	2 250 000	
TZANEEN	00003151	00000	0000	LEOPONT 213 PROP PTY LTD		BUSINESS	0.6274	22 000 000	
TZANEEN	00005777	00000	0000	A & F INV PTY LTD		BUSINESS	0.1442	8 250 000	
TZANEEN EXT	00000059	00000	0000	T B C PTY LTD	44 AGATHA STREET	BUSINESS	0.1121	2 500 000	
TZANEEN EXT	00000059	00001	0000	T B C PTY LTD	46 AGATHA STREET	BUSINESS	0.1121	2 200 000	
TZANEEN EXT	00000060	00000	0000	GREATER TZANEEN LOCAL MUNICIPALITY	AGATHA STREET	BUSINESS	0.1983	2 000 000	



GREATER TZANEEN LOCAL MUNICIPALITY

Valuation roll for the period 1 July 2013 - 30 June 2017



REGISTERED OR OTHER DESCRIPTION OF THE PROPERTY				FULL NAMES OF OWNER(S)	CATEGORY DETERMINED IN TERMS OF SECTION 8 OF THE ACT	PHYSICAL ADDRESS OF THE PROPERTY	EXTENT OF THE PROPERTY (H)	MARKET VALUE OF THE PROPERTY	REMARKS
SUBURB	ERFNR	PORTION	UNIT						
TZANEEN EXT	00000061	00000	0000	GREATER TZANEEN LOCAL MUNICIPALITY	AGATHA STREET	BUSINESS	0.3965	8 000 000	
TZANEEN EXT	00000062	00000	0000	GREATER TZANEEN LOCAL MUNICIPALITY	AGATHA STREET	BUSINESS	0.1884	2 000 000	
TZANEEN EXT	00000067	00000	0000	UMAR CREATIONS CC	48 PEACE STREET	BUSINESS	0.1979	4 860 000	
TZANEEN EXT	00000067	00001	0000	GREATER TZANEEN LOCAL MUNICIPALITY		MUNICIPAL	0.0004	1 000	
TZANEEN EXT	00000068	00000	0000	IMPERIAL GROUP (PTY) LTD	46 PEACE STREET	BUSINESS	0.1979	4 500 000	
TZANEEN EXT	00000068	00001	0000	TRANSITIONAL LOCAL COUNCIL OF TZANEEN		MUNICIPAL	0.0004	1 000	
TZANEEN EXT	00000069	00000	0000	IMPERIAL GROUP PTY LTD	42 PEACE STREET	BUSINESS	0.1983	4 000 000	
TZANEEN EXT	00000070	00000	0000	IMPERIAL GROUP PTY LTD	38 PEACE STREET	BUSINESS	0.2100	3 500 000	
TZANEEN EXT	00000071	00000	0000	PIETERSBURG MOTOR CENTRE CC	PEACE STREET	BUSINESS	0.0746	2 900 000	
TZANEEN EXT	00000071	00001	0000	PLATINUM MILE INV 315 PTY LTD		BUSINESS	0.1237	3 000 000	
TZANEEN EXT	00000074	00000	0000	ERF 74 TZANEEN CC	45 AGATHA STREET	BUSINESS	0.1983	4 500 000	
TZANEEN EXT	00000075	00000	0000	JUST JASMINE INV 102 PTY LTD	41 AGATHA STREET	BUSINESS	0.1983	4 000 000	
TZANEEN EXT	00000076	00000	0000	SELBY CONSTRUCTION CC	37 AGATHA STREET	BUSINESS	0.1983	1 100 000	
TZANEEN EXT	00000077	00000	0000	SELBY CONSTRUCTION CC	33 AGATHA STREET	BUSINESS	0.1983	1 100 000	
TZANEEN EXT	00000078	00000	0000	SELBY CONSTRUCTION CC	29 AGATHA STREET	BUSINESS	0.1983	1 100 000	
TZANEEN EXT	00000081	00000	0000	JAN BASTIAAN FERREIRA TRUST	23 AGATHA STREET	BUSINESS	0.1983	5 000 000	
TZANEEN EXT	00000084	00000	0000	PRETORIA DIOCESAN TRUSTEES	15 AGATHA STREET	RELIGIOUS USE	0.1983	560 000	
TZANEEN EXT	00000085	00000	0000	PRETORIA DIOCESAN TRUSTEES	15 AGATHA STREET	RELIGIOUS USE	0.1983	2 500 000	
TZANEEN EXT	00000086	00000	0000	GAZEBO GARDENS TRUST	30 AGATHA STREET	BUSINESS	0.2528	1 800 000	
TZANEEN EXT	00000087	00000	0000	REPUBLIEK VAN SUID-AFRIKA	32 AGATHA STREET	STATE OWNED	0.2528	1 800 000	
TZANEEN EXT	00000088	00000	0000	GREATER TZANEEN LOCAL MUNICIPALITY	34 AGATHA STREET	BUSINESS	0.2528	1 550 000	
TZANEEN EXT	00000089	00000	0000	REPUBLIEK VAN SUID-AFRIKA	36 AGATHS STREET	STATE OWNED	0.2528	1 800 000	
TZANEEN EXT	00000090	00000	0000	SOLOPROP 1109 PTY LTD	25 PEACE STREET	BUSINESS	0.2528	2 100 000	
TZANEEN EXT	00000091	00000	0000	MAPICI TRADING CC	23 PEACE STREET	BUSINESS	0.1262	1 800 000	
TZANEEN EXT	00000092	00000	0000	DEVENCO INV 2 PTY LTD	19 PEACE STEET	BUSINESS	0.0590	2 300 000	
TZANEEN EXT	00000092	00001	0000	M A C P PROP PTY LTD		BUSINESS	0.0674	1 600 000	
TZANEEN EXT	00000092	00002	0000	LEADWOOD TRUST		BUSINESS	0.0674	1 600 000	
TZANEEN EXT	00000092	00003	0000	LETSITABA TRUST		BUSINESS	0.0590	1 500 000	
TZANEEN EXT	00000093	00000	0000	LABORI TRUST		BUSINESS	0.2528	4 500 000	
TZANEEN EXT	00000095	00000	0000	ANVER FAMILY PROP HOLDINGS TRUST	24 PEACE STREET	BUSINESS	0.1983	1 800 000	
TZANEEN EXT	00000096	00000	0000	CAXTRO & GERALD CIVIL CONSULTANTS CC	26 PEACE STREET	BUSINESS	0.1983	4 500 000	
TZANEEN EXT	00000100	00000	0000	TANZAM TRUST	34 PEACE STREET	BUSINESS	0.1098	2 500 000	
TZANEEN EXT	00000100	00001	0000	I G VAN RENSBURG INGELYF	34 PEACE STREET	BUSINESS	0.0885	1 900 000	
TZANEEN EXT	00001776	00000	0000	MANDEG REALTY PTY LTD	27 PEACE STREET	BUSINESS	0.2991	4 000 000	
TZANEEN EXT	00002705	00000	0000	MATLOTLO TRADING 232 PTY LTD	28 PEACE STREET	BUSINESS	0.3965	5 000 000	CONS FROM ERVEN 97-98
TZANEEN EXT	00003039	00000	0000	N T T MOTORS 384 PTY LTD		BUSINESS	0.3395	4 700 000	
TZANEEN EXT	00003224	00000	0000	JAN BASTIAAN FERREIRA TRUST		BUSINESS	0.5949	8 000 000	CONS FROM ERVEN 64-66
TZANEEN EXT 001	00000648	00000	0000	MAGIC BUILDERS CENTRE PTY LTD	42 DANIE JOUBERT STREET	BUSINESS	0.1240	2 000 000	
TZANEEN EXT 001	00000650	00000	0000	BRUNHIDE PROP PTY LTD	DANIE JOUBERT STREET	BUSINESS	0.0411	250 000	
TZANEEN EXT 001	00000650	00001	0000	WILD WIND INV 172 CC	DANIE JOUBERT STREET	BUSINESS	0.0438	500 000	



GREATER TZANEEN LOCAL MUNICIPALITY

Valuation roll for the period 1 July 2013 - 30 June 2017



REGISTERED OR OTHER DESCRIPTION OF THE PROPERTY				FULL NAMES OF OWNER(S)	CATEGORY DETERMINED IN TERMS OF SECTION 8 OF THE ACT	PHYSICAL ADDRESS OF THE PROPERTY	EXTENT OF THE PROPERTY (H)	MARKET VALUE OF THE PROPERTY	REMARKS
SUBURB	ERFNR	PORTION	UNIT						
TZANEEN EXT 002	00000102	00000	0000	LATEGAN CORNELIUS FERDINAND	20 PEACE STREET	BUSINESS	0.1973	960 000	
TZANEEN EXT 002	00000103	00000	0000	MOLEANE TRUST	18 PEACE STREET	BUSINESS	0.1983	1 250 000	
TZANEEN EXT 002	00000104	00000	0000	OCULO-DENTE BELEGGINGS CC	16 PEACE STREET	BUSINESS	0.1983	1 200 000	
TZANEEN EXT 002	00000105	00000	0000	SKY HIGH CONSULTING ENGINEERS CC	14 PEACE STREET	BUSINESS	0.1983	1 100 000	
TZANEEN EXT 002	00000106	00000	0000	ALTONA PATRICIA GAIL	12 PEACE STREET	BUSINESS	0.2064	1 100 000	
TZANEEN EXT 002	00000107	00000	0000	GORDON ALEXANDER OGILVIE	22 AGATHA STREET	BUSINESS	0.1680	2 600 000	
TZANEEN EXT 002	00000108	00000	0000	NEDERDUITSCHER HERVORMDE KERK VAN AFRIKA-TZANEEN	20 AGATHA STREET	RELIGIOUS USE	0.1685	900 000	
TZANEEN EXT 002	00000109	00000	0000	NEDERDUITSCHER HERVORMDE KERK VAN AFRIKA-TZANEEN	18 AGATHA STREET	RELIGIOUS USE	0.1685	400 000	
TZANEEN EXT 002	00000110	00000	0000	NEDERDUITSCHER HERVORMDE KERK VAN AFRIKA-TZANEEN	16 AGATHA STREET	RELIGIOUS USE	0.1766	600 000	
TZANEEN EXT 002	00000112	00000	0000	JONKER JOAN ELEANOR	1 PEACE STREET	BUSINESS	0.1630	1 700 000	
TZANEEN EXT 002	00000112	00002	0000	GREATER TZANEEN LOCAL MUNICIPALITY	AGATHA STREET	MUNICIPAL	0.0099	1 000	
TZANEEN EXT 002	00000113	00000	0000	MAGOEBAKLOOF RUSKAMP CC	3 PEACE STREET	BUSINESS	0.1358	900 000	
TZANEEN EXT 002	00000114	00000	0000	NEDERDUITSCHER HERVORMDE KERK VAN AFRIKA-TZANEEN	5 PEACE STREET	RELIGIOUS USE	0.1685	1 200 000	
TZANEEN EXT 002	00000115	00000	0000	NEDERDUITSCHER HERVORMDE KERK VAN AFRIKA-TZANEEN	7 PEACE STREET	RELIGIOUS USE	0.1685	700 000	
TZANEEN EXT 002	00000116	00000	0000	KAPP ERNST PHILIPPUS	9 PEACE STREET	RESIDENTIAL	0.1685	800 000	
TZANEEN EXT 002	00000117	00000	0000	SONNTAG RACHEL FREDA	11 PEACE STREET	BUSINESS	0.1680	1 900 000	
TZANEEN EXT 002	00000120	00000	0000	SPENCER DRAKE TRUST	6 PEACE STREET	BUSINESS	0.0937	1 400 000	
TZANEEN EXT 002	00000120	00001	0000	FORUM S A TRADING 317 PTY LTD	6 PEACE STREET	BUSINESS	0.1153	1 900 000	
TZANEEN EXT 002	00000121	00000	0000	ERVEN 481 & 171 TZANEEN PTY LTD	6 PEACE STREET	BUSINESS	0.1562	1 300 000	
TZANEEN EXT 002	00000121	00001	0000	ERVEN 481 & 171 TZANEEN (PTY) LTD.	PEACE STREET	BUSINESS	0.0861	1 000 000	
TZANEEN EXT 002	00000122	00000	0000	BELLA-DONNA BOUTIQUE CC	2 PEACE STREET	BUSINESS	0.2685	2 700 000	
TZANEEN EXT 002	00000122	00001	0000	GREATER TZANEEN LOCAL MUNICIPALITY	AGATHA STREET	MUNICIPAL	0.0101	1 000	
TZANEEN EXT 002	00000123	00000	0000	VENTER ANNE-MARIE CHRISTINA & JUDITH HELMA	3 KING EDWARD DRIVE	RESIDENTIAL	0.1731	800 000	
TZANEEN EXT 002	00000123	00001	0000	SOLOPROP 1109 PTY LTD	THEIM STREET	BUSINESS	0.1297	1 900 000	
TZANEEN EXT 002	00000124	00000	0000	VERHOEF ANNELIE & LODEWYK HENRIKUS	4 KING EDWARD DRIVE	BUSINESS	0.1978	1 000 000	
TZANEEN EXT 002	00000125	00000	0000	INA KAPP TRUST	6 KING EDWARD DRIVE	RESIDENTIAL	0.1983	600 000	
TZANEEN EXT 002	00000126	00000	0000	PRINSLOO DEWALD LAMBERTUS	8 KING EDWARD DRIVE	RESIDENTIAL	0.1132	900 000	
TZANEEN EXT 002	00000126	00001	0000	PRINSLOO DEWALD LAMBERTUS & JOHANNA HENDRINA CATHERINA	8 KING EDWARD DRIVE	RESIDENTIAL	0.0851	500 000	
TZANEEN EXT 002	00000127	00000	0000	ZYL DANIEL CHRISTIAAN VAN	10 KING EDWARD DRIVE	RESIDENTIAL	0.1983	800 000	
TZANEEN EXT 002	00000128	00000	0000	GORAKH ISHAQ UMARJI & ABEDAS ISHAQ	12 KING EDWARD DRIVE	RESIDENTIAL	0.1983	1 000 000	
TZANEEN EXT 002	00000129	00000	0000	BRAMLEY DANIEL CHRISTIAAN & DALE	14 KING EDWARD DRIVE	RESIDENTIAL	0.1099	800 000	
TZANEEN EXT 002	00000129	00001	0000	BRAMLEY DANIEL CHRISTIAAN & DALE	KING EDWARD STREET	RESIDENTIAL	0.0884	450 000	
TZANEEN EXT 002	00000130	00000	0000	BARNARD FAMILIE TRUST	16 KING EDWARD DRIVE	RESIDENTIAL	0.0738	700 000	
TZANEEN EXT 002	00000130	00001	0000	BARNARD FAMILIE TRUST	16 KING EDWARD STREET	RESIDENTIAL	0.0554	700 000	
TZANEEN EXT 002	00000130	00002	0000	BARNARD FAMILIE TRUST	16 KING EDWARD STREET	RESIDENTIAL	0.0753	600 000	
TZANEEN EXT 002	00000130	00003	0000	SAVUTI PROJEKTE CC.	KING EDWARD STREET	RESIDENTIAL	0.0784	600 000	
TZANEEN EXT 002	00000131	00000	0000	PRETORIUS HENNING PETRUS	18 KING EDWARD DRIVE	RESIDENTIAL	0.2825	850 000	
TZANEEN EXT 002	00000132	00000	0000	SOLOMON DEIRDRE JEAN	20 KING EDWARD DRIVE	RESIDENTIAL	0.1973	800 000	
TZANEEN EXT 002	00000133	00000	0000	MENTZ ELLEN LOUISA	5 KING EDWARD DRIVE	RESIDENTIAL	0.1972	1 200 000	
TZANEEN EXT 002	00000134	00000	0000	JACOBS PHILLIPUS JACOBUS	7 KING EDWARD DRIVE	RESIDENTIAL	0.1983	800 000	



GREATER TZANEEN LOCAL MUNICIPALITY
Valuation roll for the period 1 July 2013 - 30 June 2017



REGISTERED OR OTHER DESCRIPTION OF THE PROPERTY				FULL NAMES OF OWNER(S)	CATEGORY DETERMINED IN TERMS OF SECTION 8 OF THE ACT	PHYSICAL ADDRESS OF THE PROPERTY	EXTENT OF THE PROPERTY (H)	MARKET VALUE OF THE PROPERTY	REMARKS
SUBURB	ERFNR	PORTION	UNIT						
TZANEEN EXT 002	00000135	00000	0000	OLEREGAL PROP 45 CC	9 KING EDWARD DRIVE	RESIDENTIAL	0.1983	900 000	
TZANEEN EXT 002	00000136	00000	0000	BERG KATHERINE VAN DEN	11 KING EDWARD DRIVE	RESIDENTIAL	0.1983	800 000	
TZANEEN EXT 002	00000140	00000	0000	PATEL USMAN UMERJI & REHANA USMAN	19 KING EDWARD DRIVE	RESIDENTIAL	0.1973	1 100 000	
TZANEEN EXT 002	00000141	00000	0000	DEGENAAR MAGDALENA FRANCINA	21 KING EDWARD DRIVE	RESIDENTIAL	0.1983	1 200 000	
TZANEEN EXT 002	00000144	00000	0000	CONRAD LUBBE FAMILIE TRUST	27 KING EDWARD DRIVE	RESIDENTIAL	0.1983	1 200 000	
TZANEEN EXT 002	00000145	00000	0000	MAHAMED IMTIAZ ADAM	29 KING EDWARD DRIVE	RESIDENTIAL	0.1983	900 000	
TZANEEN EXT 002	00000146	00000	0000	JONKER DANIEL WILHELM	31 KING EDWARD DRIVE	RESIDENTIAL	0.1225	1 000 000	
TZANEEN EXT 002	00000146	00001	0000	BLIGHT DIANE MARY	31 KING EDWARD STREET	RESIDENTIAL	0.0758	800 000	
TZANEEN EXT 002	00000147	00000	0000	CETERO PROP 30 CC	33 KING EDWARD DRIVE	RESIDENTIAL	0.2708	1 000 000	
TZANEEN EXT 002	00000149	00000	0000	MANILAL MANOJKUMAR MAHENDRA	37 KING EDWARD DRIVE	RESIDENTIAL	0.1973	900 000	
TZANEEN EXT 002	00000150	00000	0000	DIETRICHSEN DRINETTE	22 KING EDWARD DRIVE	RESIDENTIAL	0.1973	900 000	
TZANEEN EXT 002	00000151	00000	0000	WUJMA ADELE	24 KING EDWARD DRIVE	BUSINESS	0.1982	1 100 000	
TZANEEN EXT 002	00000152	00000	0000	HOYER ANNA-MARIE & PETRUS BOLYCARBUS	26 KING EDWARD DRIVE	RESIDENTIAL	0.1983	860 000	
TZANEEN EXT 002	00000153	00000	0000	N & E RIVERBEND INV PTY LTD	28 KING EDWARD DRIVE	RESIDENTIAL	0.1983	820 000	
TZANEEN EXT 002	00000154	00000	0000	STEWART SHIRLEY ANN	30 KING EDWARD STREET	RESIDENTIAL	0.0797	700 000	
TZANEEN EXT 002	00000154	00001	0000	PATTERSON JO-ANNE	30B KING EDWARD STREET	RESIDENTIAL	0.0551	700 000	
TZANEEN EXT 002	00000154	00002	0000	MAMOROKO MAKOLELE TRUST	30C KING EDWARD STREET	RESIDENTIAL	0.0635	700 000	
TZANEEN EXT 002	00000155	00000	0000	G K 2 N PROJECTS TRUST	32 KING EDWARD DRIVE	RESIDENTIAL	0.1983	1 000 000	
TZANEEN EXT 002	00000156	00000	0000	LEPART IRIS MABEL	34 KING EDWARD DRIVE	RESIDENTIAL	0.1983	800 000	
TZANEEN EXT 002	00000159	00000	0000	BIJSHI PTY LTD	40 KING EDWARD DRIVE	RESIDENTIAL	0.1973	1 200 000	
TZANEEN EXT 002	00000160	00000	0000	SCHMIDT ALETTA SOPHIA & HENDRIK JACOBUS VAN DER MERWE	42 KING EDWARD DRIVE	RESIDENTIAL	0.1983	950 000	
TZANEEN EXT 002	00000164	00000	0000	BOTHA MARTHA JOHANNA & SCHALK WILLEM JACOBUS JANSEN	39 KING EDWARD DRIVE	RESIDENTIAL	0.1973	780 000	
TZANEEN EXT 002	00000165	00000	0000	DE WET CHRISTIAAN JACOBUS & MARIA ISABELLA	41 KING EDWARD DRIVE	RESIDENTIAL	0.1983	820 000	
TZANEEN EXT 002	00000166	00000	0000	PIET HOMAN & SEUNS PTY LTD	43 KING EDWARD DRIVE	RESIDENTIAL	0.1983	850 000	
TZANEEN EXT 002	00000167	00000	0000	LETABA LODGE	45 KING EDWARD DRIVE	BUSINESS	0.1982	700 000	
TZANEEN EXT 002	00000168	00000	0000	GRALITE SCHOOL PHOTOGRAPHY CC	47 KING EDWARD DRIVE	RESIDENTIAL	0.1973	900 000	
TZANEEN EXT 002	00000645	00001	0000	KESA PRAKASH RAMA & MAYURI	38 KING EDWARD DRIVE	RESIDENTIAL	0.2000	1 000 000	
TZANEEN EXT 002	00000645	00002	0000	SMITH PETER THOMAS VICTOR	38 KING EDWARD STREET	RESIDENTIAL	0.0789	950 000	
TZANEEN EXT 002	00000645	00004	0000	MASHRIK SOCIAL DEVELOPMENT CONSULTANCY CC	36 KING EDWARD STREET	BUSINESS	0.1668	1 400 000	CONS FROM 645/R & 645/3
TZANEEN EXT 002	00000821	00000	0000	METHODIST CHURCH OF SOUTHERN AFRICA	10 PEACE STREET	RELIGIOUS USE	0.3956	1 200 000	
TZANEEN EXT 002	00002202	00000	0000	NEDERDUITSCHER HERVORMDE KERK VAN AFRIKA-TZANEEN	14 AGATHA STREET	RELIGIOUS USE	0.1560	800 000	CONS FROM 111
TZANEEN EXT 002	00002706	00000	0000	NORTH EAST OFFICE EQUIPMENT PTY LTD	25 KING EDWARD DRIVE	BUSINESS	0.2299	1 200 000	
TZANEEN EXT 002	00002706	00001	0000	GRYPRET DEVELOPMENTS CC	25 KING EDWARD DRIVE	RESIDENTIAL	0.1666	1 200 000	
TZANEEN EXT 002	00002713	00000	0000	DU TOIT EUGENIE & JACQUES	15 KING EDWARD DRIVE	BUSINESS	0.3225	1 200 000	CONS FROM 138 & 139
TZANEEN EXT 002	00002714	00000	0000	CILLIERS TRUST	13 KING EDWARD DRIVE	RESIDENTIAL	0.2313	1 000 000	CONS FROM 137 & 138/1
TZANEEN EXT 002	00003007	00000	0000	ERF 2700 TZANEEN PTY LTD	1 KENT STREET	BUSINESS	0.1283	1 000 000	VAKUED WITH ERF 2700
TZANEEN EXT 002	00003028	00000	0000	LOMBARD LEON	46 KING EDWARD STREET	RESIDENTIAL	0.6440	2 000 000	CONS FROM 161-163
TZANEEN EXT 003	00000172	00000	0000	ANVER FAMILY PROP HOLDING TRUST	DANIE JOUBERT STREET	BUSINESS	0.0531	1 800 000	
TZANEEN EXT 003	00000173	00000	0000	ANVER FAMILY PROP HOLDING TRUST	DANIE JOUBERT STREET	BUSINESS	0.0496	1 600 000	
TZANEEN EXT 003	00000174	00000	0000	EDCOAD CC	DANIE JOUBERT STREET	BUSINESS	0.0496	1 800 000	



GREATER TZANEEN LOCAL MUNICIPALITY

Valuation roll for the period 1 July 2013 - 30 June 2017



REGISTERED OR OTHER DESCRIPTION OF THE PROPERTY				FULL NAMES OF OWNER(S)	CATEGORY DETERMINED IN TERMS OF SECTION 8 OF THE ACT	PHYSICAL ADDRESS OF THE PROPERTY	EXTENT OF THE PROPERTY (H)	MARKET VALUE OF THE PROPERTY	REMARKS
SUBURB	ERFNR	PORTION	UNIT						
TZANEEN EXT 003	00000175	00000	0000	EDCOAD CC	DANIE JOUBERT STREET	BUSINESS	0.0496	1 800 000	
TZANEEN EXT 003	00000176	00000	0000	EDCOAD CC	DANIE JOUBERT STREET	BUSINESS	0.0496	1 800 000	
TZANEEN EXT 003	00000177	00000	0000	SIMPSON EDWARD CLIVE	DANIE JOUBERT STREET	BUSINESS	0.0496	1 200 000	
TZANEEN EXT 003	00000178	00000	0000	TSANA MOTORS PTY LTD	43 DANIE JOUBERT STREET	BUSINESS	0.0457	1 200 000	
TZANEEN EXT 003	00000178	00001	0000	GREATER TZANEEN LOCAL MUNICIPALITY	DANIE JOUBERT	MUNICIPAL	0.0039	2 000	
TZANEEN EXT 004	00000180	00000	0000	AETERNO INV 180 PTY LTD	12 LOOP STREET	BUSINESS	0.1612	550 000	
TZANEEN EXT 004	00000181	00000	0000	GROTER LETABA PLAASLIKE BESTUUR OORGANGSRAAD	LOOP STREET	BUSINESS	0.1346	470 000	
TZANEEN EXT 004	00000182	00000	0000	AETERNO INV 180 PTY LTD	9 LOOP STREET	BUSINESS	0.1280	450 000	
TZANEEN EXT 004	00000183	00000	0000	GREATER TZANEEN LOCAL MUNICIPALITY	LOOP STREET	MUNICIPAL	0.1111	390 000	
TZANEEN EXT 004	00000184	00000	0000	RENCOLE BELEGGINGS TRUST	11 LOOP STREET	BUSINESS	0.1002	1 000 000	
TZANEEN EXT 004	00000185	00000	0000	PAUKO BELEGGINGS CC	60 BOUNDARY STREET	BUSINESS	0.1126	700 000	
TZANEEN EXT 004	00000186	00000	0000	LOOPSTRAAT 9 TZANEEN CC	9 LOOP STREET	BUSINESS	0.1126	1 000 000	
TZANEEN EXT 004	00000187	00000	0000	KYALAMI TZANEEN TRUST	58 BOUNDARY STREET	BUSINESS	0.1407	1 500 000	
TZANEEN EXT 004	00000188	00000	0000	INLANE INV PTY LTD	7 LOOP STREET	BUSINESS	0.1407	1 800 000	
TZANEEN EXT 004	00000189	00000	0000	C L A TRUST	56 BOUNDARY STREET	BUSINESS	0.1254	3 500 000	
TZANEEN EXT 004	00000190	00000	0000	ERF 190 TZANEEN PTY LTD	5 LOOP STREET	BUSINESS	0.1787	2 500 000	
TZANEEN EXT 004	00000191	00000	0000	GOLDEX 325 PTY LTD	1 LOOP STREET	BUSINESS	0.1057	950 000	
TZANEEN EXT 004	00000192	00000	0000	C L A TRUST	54 BOUNDARY STREET	BUSINESS	0.1075	900 000	
TZANEEN EXT 004	00000193	00000	0000	ORION PROP 120 PTY LTD	52 BOUNDARY STREET	BUSINESS	0.1244	1 320 000	
TZANEEN EXT 004	00000194	00000	0000	GYPSEY QUEEN PROP 12 PTY LTD	50 BOUNDARY STREET	BUSINESS	0.1264	1 900 000	
TZANEEN EXT 004	00000195	00000	0000	MOLEANE BUSINESS FINANCIAL SOLUTIONS CC	48 BOUNDARY STREET	BUSINESS	0.1190	1 680 000	
TZANEEN EXT 004	00000197	00000	0000	TRANSITIONAL LOCAL COUNCIL OF TZANEEN N	LOOP STREET	MUNICIPAL	0.3959	1 385 000	
TZANEEN EXT 004	00000198	00000	0000	T B C PTY LTD	44 LOOP STREET	BUSINESS	0.3124	1 200 000	
TZANEEN EXT 004	00000199	00000	0000	SMALL ENTERPRISE FOUNDATION INCORPORATED	42 BOUNDARY STREET	BUSINESS	0.2242	1 200 000	
TZANEEN EXT 004	00000200	00000	0000	ROMAN CATHOLIC CHURCH-LOUIS TRICHARDT	40 BOUNDARY STREET	RELIGIOUS USE	0.1578	980 000	
TZANEEN EXT 004	00000201	00000	0000	ROUX Jacoba Elizabeth LE	38A BOUNDARY STREET	RESIDENTIAL	0.0939	850 000	
TZANEEN EXT 004	00000201	00001	0000	DYMAPROX PTY LTD	38B BOUNDARY STREET	BUSINESS	0.0898	1 000 000	
TZANEEN EXT 004	00000202	00000	0000	MODJADJE PROP CC	36 BOUNDARY STREET	BUSINESS	0.1905	1 200 000	
TZANEEN EXT 004	00000203	00000	0000	SNYMAN CHRISTA CHARLOTTE	24 DRAAI ROAD	RESIDENTIAL	0.1680	980 000	
TZANEEN EXT 004	00000203	00001	0000	SONIA SCHEEPERS FAMILIE TRUST	24A DRAAI ROAD	RESIDENTIAL	0.1166	1 100 000	
TZANEEN EXT 004	00000204	00000	0000	OCEANA TOOL HIRE PTY LTD	34 BOUNDARY STREET	BUSINESS	0.1906	1 100 000	
TZANEEN EXT 004	00000205	00000	0000	KOEKEMOER JOHANNES FREDERIK	25 DRAAI ROAD	RESIDENTIAL	0.1536	1 100 000	
TZANEEN EXT 004	00000206	00000	0000	GROENEWALD PETRONELLA CATHARINA & LUKAS IGNATIUS	32 BOUNDARY STREET	MULTI PURPOSE BUSINESS	0.1000	1 000 000	
TZANEEN EXT 004	00000206	00000	0000	GROENEWALD PETRONELLA CATHARINA & LUKAS IGNATIUS	32 BOUNDARY STREET	MULTI PURPOSE RESIDENTIAL	0.0906	500 000	
TZANEEN EXT 004	00000207	00000	0000	REPUBLIEK VAN SUID-AFRIKA	23 DRAAI ROAD	STATE OWNED	0.1833	860 000	
TZANEEN EXT 004	00000208	00000	0000	KOOS & RIEKIE KORTTERMYN VERSEKERINGS MAKELAARS CC	30 BOUNDARY STREET	BUSINESS	0.2263	1 200 000	
TZANEEN EXT 004	00000208	00001	0000	GREATER TZANEEN LOCAL MUNICIPALITY	30A BOUNDARY STREET	MUNICIPAL	0.0187	1 000	
TZANEEN EXT 004	00000225	00000	0000	TEUBES JOHAN ANDRIES	12 BOUNDARY STREET	RESIDENTIAL	0.2502	930 000	
TZANEEN EXT 004	00000225	00001	0000	TEUBES KARIN MARGARET	12A BOUNDARY STREET	RESIDENTIAL	0.1283	780 000	
TZANEEN EXT 004	00000226	00000	0000	REPUBLIEK VAN SUID-AFRIKA	5 DRAAI ROAD	STATE OWNED	0.2032	800 000	



GREATER TZANEEN LOCAL MUNICIPALITY

Valuation roll for the period 1 July 2013 - 30 June 2017



REGISTERED OR OTHER DESCRIPTION OF THE PROPERTY				FULL NAMES OF OWNER(S)	CATEGORY DETERMINED IN TERMS OF SECTION 8 OF THE ACT	PHYSICAL ADDRESS OF THE PROPERTY	EXTENT OF THE PROPERTY (H)	MARKET VALUE OF THE PROPERTY	REMARKS
SUBURB	ERFNR	PORTION	UNIT						
TZANEEN EXT 004	00000227	00000	0000	WAJA FALDILA HASSEN	3 DRAAI ROAD	RESIDENTIAL	0.2032	1 100 000	
TZANEEN EXT 004	00000228	00000	0000	DE VILLIERS HELGARD PETRUS & ANTOINETTE	1 DRAAI ROAD	RESIDENTIAL	0.2784	900 000	
TZANEEN EXT 004	00000229	00000	0000	PRETORIA DIOCESAN TRUSTEES	14 DRAAI ROAD	PUBLIC BENEFIT ORGANISATIONS	0.6402	1 500 000	
TZANEEN EXT 004	00000233	00000	0000	HUMAN FREDERIKA & PETRUS JOHANNES	6 DRAAI ROAD	RESIDENTIAL	0.1248	980 000	
TZANEEN EXT 004	00000233	00001	0000	MONEY BOX INV 302 PTY LTD	7 TOTIUS STREET	RESIDENTIAL	0.0931	930 000	
TZANEEN EXT 004	00000235	00000	0000	STEENKAMP RACHEL CORNELIA SUSANNA CATHARINA	2 END STREET	RESIDENTIAL	0.1086	400 000	
TZANEEN EXT 004	00000235	00001	0000	STEENKAMP RACHEL CORNELIA SUSANNA CATHARINA	4 DRAAI ROAD	RESIDENTIAL	0.0714	1 100 000	
TZANEEN EXT 004	00000236	00000	0000	MOSHWANA DOROTHY & BENJAMIN SETIMELA	8 BOUNDARY STREET	RESIDENTIAL	0.1908	970 000	
TZANEEN EXT 004	00000237	00000	0000	MVAN DER MERWE FREDERICK COENRAAD & ANGELINE FRILENE	4 END STREET	RESIDENTIAL	0.2252	1 000 000	
TZANEEN EXT 004	00000238	00000	0000	CROUS CORNE GEO	6 BOUNDARY STREET	RESIDENTIAL	0.2291	890 000	
TZANEEN EXT 004	00000239	00000	0000	AMO GANI & SONS CC	6 END STREET	BUSINESS	0.2910	1 100 000	
TZANEEN EXT 004	00000240	00001	0000	PATEL YASMINBEN YAKUB	8 END STREET	RESIDENTIAL	0.2736	950 000	
TZANEEN EXT 004	00000242	00000	0000	CAJA PROP CC	4 BOUNDARY STREET	RESIDENTIAL	0.1607	860 000	
TZANEEN EXT 004	00000242	00001	0000	VAN DER ZEE LODEWYK FRANCOIS & CATHARINA PETRONELLA	4 BOUNDARY STREET	RESIDENTIAL	0.1606	1 000 000	
TZANEEN EXT 004	00000243	00000	0000	COERTZEN FAMILIE TRUST	1 FEES STREET	RESIDENTIAL	0.1108	1 200 000	
TZANEEN EXT 004	00000243	00001	0000	AGORA PROP CC	2 BOUNDARY STREET	RESIDENTIAL	0.1108	840 000	
TZANEEN EXT 004	00000243	00002	0000	FOURIE PHILIP DE JAGER	2B BOUNDARY STREET	RESIDENTIAL	0.1108	800 000	
TZANEEN EXT 004	00000244	00000	0000	ERF 244 TZANEEN PTY LTD	3 FEES STREET	RESIDENTIAL	0.3344	1 900 000	
TZANEEN EXT 004	00000245	00000	0000	PATEL MOHAMED HANIF ISMAIL	5 FEES STREET	RESIDENTIAL	0.1572	800 000	
TZANEEN EXT 004	00000245	00001	0000	PATEL REHANA MOHAMEDHANIF	5 FEES STREET	RESIDENTIAL	0.0886	800 000	
TZANEEN EXT 004	00000245	00002	0000	PATEL ILYAS MOHAMEDHANIF	FEES STREET	RESIDENTIAL	0.0886	800 000	
TZANEEN EXT 004	00000246	00000	0000	TZANEEN MUSLIM TRUST	FEES STREET	BUSINESS	0.3243	3 000 000	
TZANEEN EXT 004	00000246	00001	0000	GREATER TZANEEN LOCAL MUNICIPALITY	AGATHA STREET	MUNICIPAL	0.0022	1 000	
TZANEEN EXT 004	00000247	00000	0000	ERASMUS CHRISTA	2 PARK STREET	BUSINESS	0.1419	1 300 000	
TZANEEN EXT 004	00000247	00001	0000	WINTER NIGHT INV 316 CC	6 AGATHA STREET	RESIDENTIAL	0.1471	1 100 000	
TZANEEN EXT 004	00000248	00000	0000	SHIKWAMBANA SITHOLE & ASSOC CC	4 AGATHA STREET	RESIDENTIAL	0.2947	900 000	
TZANEEN EXT 004	00000249	00000	0000	FREYSEN & CILLIERS CONSULTING ENGINEERS PTY LTD	2 AGATHA STREET	BUSINESS	0.6083	2 300 000	
TZANEEN EXT 004	00000250	00000	0000	NIEKERK WERNER VAN	4 PARK STREET	RESIDENTIAL	0.2731	1 500 000	
TZANEEN EXT 004	00000250	00001	0000	KA LETHABO TRADING 22 CC	4 PARK STREET	RESIDENTIAL	0.2323	1 000 000	
TZANEEN EXT 004	00000252	00000	0000	PATEL MUBARAK IBRAHIM ALI & DEBEYA LORRAINE	6 PARK STREET	RESIDENTIAL	0.2584	940 000	
TZANEEN EXT 004	00000252	00001	0000	SOUTHERN SPIRIT PROP 125 PTY LTD	6 PARK STREET	VACANT RESIDENTIAL	0.1632	350 000	
TZANEEN EXT 004	00000252	00002	0000	SOUTHERN SPIRIT PROP 125 PTY LTD	6 PARK STREET	VACANT RESIDENTIAL	0.1110	280 000	
TZANEEN EXT 004	00000252	00003	0000	PENROSE MOIRA ANNE	6 PARK STREET	RESIDENTIAL	0.0699	500 000	
TZANEEN EXT 004	00000252	00004	0000	SOUTHERN SPIRIT PROJECTS (PTY) LTD.	6 PARK STREET	RESIDENTIAL	0.0626	500 000	
TZANEEN EXT 004	00000255	00000	0000	BACCHIONI LUIGI CLIVE	8 PARK STREET	RESIDENTIAL	0.2064	1 200 000	
TZANEEN EXT 004	00000256	00000	0000	G C L FAMILIE TRUST	7 JAKARANDA STREET	RESIDENTIAL	0.2853	1 100 000	
TZANEEN EXT 004	00000260	00000	0000	BETTE ABIGIEL SUSANNA GERDINA & JOHANNES IZAAK	11 SIRKEL ROAD	RESIDENTIAL	0.1869	840 000	
TZANEEN EXT 004	00000260	00001	0000	BOTHA LOUIS BAREND	4 JAKARANDA STREET	RESIDENTIAL	0.1644	900 000	
TZANEEN EXT 004	00000261	00000	0000	MAAKE CHRIS LOUIS & KABELO LOUISA	2 POINSETTIA STREET	RESIDENTIAL	0.0737	1 100 000	
TZANEEN EXT 004	00000261	00001	0000	DAVIDS RUDY LEE & OLIVIA HELEN	POINSETTIA STREET	VACANT RESIDENTIAL	0.0600	230 000	



GREATER TZANEEN LOCAL MUNICIPALITY
Valuation roll for the period 1 July 2013 - 30 June 2017



REGISTERED OR OTHER DESCRIPTION OF THE PROPERTY				FULL NAMES OF OWNER(S)	CATEGORY DETERMINED IN TERMS OF SECTION 8 OF THE ACT	PHYSICAL ADDRESS OF THE PROPERTY	EXTENT OF THE PROPERTY (H)	MARKET VALUE OF THE PROPERTY	REMARKS
SUBURB	ERFNR	PORTION	UNIT						
TZANEEN EXT 004	00000261	00002	0000	ALI ABDIKADIR ISMAEL	POINSETTIA STREET	VACANT RESIDENTIAL	0.0500	230 000	
TZANEEN EXT 004	00000261	00003	0000	DE JAGER KARIN JOHANNA & NAGEL JENKE EUGENE & ANDRIKA JACOBA	POINSETTIA STREET	RESIDENTIAL	0.0500	1 000 000	
TZANEEN EXT 004	00000261	00004	0000	SCHULTE WILHELMENA ROETTGERS- & LE ROUX JANSIE	POINSETTIA STREET	RESIDENTIAL	0.1052	1 000 000	
TZANEEN EXT 004	00000262	00000	0000	HAAR RENSKIE SOPHIA & LAURETTE	13 CIRCLE ROAD	RESIDENTIAL	0.3872	1 100 000	
TZANEEN EXT 004	00000262	00001	0000	HAAR JACO SCHALK	13 CIRCLE ROAD	RESIDENTIAL	0.1917	1 200 000	
TZANEEN EXT 004	00000263	00000	0000	KEGARY TRUST	4 POINSETTIA STREET	RESIDENTIAL	0.3486	1 100 000	
TZANEEN EXT 004	00000264	00000	0000	UNICORN PREPARATORY SCHOOL	15A SIRKEL ROAD	RESIDENTIAL	0.2185	1 100 000	
TZANEEN EXT 004	00000264	00001	0000	HARTMANN JOSEPH	15 SIRKEL ROAD	RESIDENTIAL	0.2228	950 000	
TZANEEN EXT 004	00000265	00000	0000	WOLFF HENRY DRUMMOND	6 POINSETTIA STREET	RESIDENTIAL	0.3767	960 000	
TZANEEN EXT 004	00000266	00000	0000	LETSITABA TRUST	17 CIRCLE ROAD	RESIDENTIAL	0.2183	1 200 000	
TZANEEN EXT 004	00000266	00001	0000	NAUTA GERRIT CHRISTIAAN	CIRCLE ROAD	RESIDENTIAL	0.2772	1 200 000	
TZANEEN EXT 004	00000267	00000	0000	MOOSA YOONUS	8 POINSETTIA STREET	RESIDENTIAL	0.2748	800 000	
TZANEEN EXT 004	00000267	00001	0000	LETSITABA TRUST	8 POINSETTIA STREET	RESIDENTIAL	0.1300	800 000	
TZANEEN EXT 004	00000268	00000	0000	DIRK ALBERTYN TRUST	19 SIRKEL ROAD	RESIDENTIAL	0.5746	1 100 000	
TZANEEN EXT 004	00000269	00000	0000	MOOSA YOONUS	10 POINSETTIA STREET	RESIDENTIAL	0.4329	1 400 000	
TZANEEN EXT 004	00000270	00000	0000	ALBERTYN DIRK	23A SIRKEL ROAD	RESIDENTIAL	0.1435	900 000	
TZANEEN EXT 004	00000270	00001	0000	VAN DER MERWE ANTON PIETER & BELINDA AMELIA	21A SIRKEL ROAD	RESIDENTIAL	0.1541	1 100 000	
TZANEEN EXT 004	00000270	00002	0000	PRETORIUS COERT JOHANNES	21 CIRCLE ROAD	RESIDENTIAL	0.1589	950 000	
TZANEEN EXT 004	00000271	00000	0000	MACP PROP PTY LTD	21 CIRCLE ROAD	RESIDENTIAL	0.2332	1 200 000	
TZANEEN EXT 004	00000271	00000	0000	STEYN JOHAN		RESIDENTIAL	0.1809	1 100 000	
TZANEEN EXT 004	00000272	00000	0000	AMOAG INV CC	23 CIRCLE ROAD	RESIDENTIAL	0.2442	1 100 000	
TZANEEN EXT 004	00000272	00001	0000	KINNEAR GEORGE ALEXANDER & ANNA SUSANNA	23 CIRCLE ROAD	RESIDENTIAL	0.1802	1 000 000	
TZANEEN EXT 004	00000272	00002	0000	BOOYSEN WYNAND WILLEM	23 CIRCLE ROAD	RESIDENTIAL	0.0914	800 000	
TZANEEN EXT 004	00000273	00000	0000	SMITH DUNCAN GRANT	25 SIRKEL ROAD	RESIDENTIAL	0.3932	960 000	
TZANEEN EXT 004	00000274	00000	0000	M A C P PROP PTY LTD	14 POINSETTIA STREET	RESIDENTIAL	0.4277	1 800 000	
TZANEEN EXT 004	00000275	00000	0000	VRYE EVANGELIE KERK-FREE GOSPEL CHURCH	1 PARK STREET	RELIGIOUS USE	0.3270	2 000 000	
TZANEEN EXT 004	00000276	00000	0000	VOLLE EVANGELIE KERK VAN GOD IN SUIDLIKE AFRIKA-TZANEEN	3 PARK STREET	RELIGIOUS USE	0.2677	1 100 000	
TZANEEN EXT 004	00000277	00000	0000	VAN DER WALT JACOBUS LUCAS MARTHINUS & ALTA	5 PARK STREET	RESIDENTIAL	0.1111	1 100 000	
TZANEEN EXT 004	00000277	00001	0000	MEYJES MARIA ELIZABETH POSTHUMUS-	PARK STREET	RESIDENTIAL	0.0522	860 000	
TZANEEN EXT 004	00000277	00002	0000	WAJAH FAIAZ & REYHANA MOHAMED	PARK STREET	RESIDENTIAL	0.0552	860 000	
TZANEEN EXT 004	00000277	00003	0000	FROUWS DION ANDRE	PARK STREET	RESIDENTIAL	0.0740	860 000	
TZANEEN EXT 004	00000278	00000	0000	MAZYL TRUST	7 PARK STREET	RESIDENTIAL	0.2925	1 200 000	
TZANEEN EXT 004	00000279	00000	0000	WINTER AUGUST JOHANNES	9 PARK STREET	RESIDENTIAL	0.2925	960 000	
TZANEEN EXT 004	00000280	00000	0000	JACOBS DANIEL MEYER	11 PARK STREET	RESIDENTIAL	0.2925	1 800 000	
TZANEEN EXT 004	00000281	00000	0000	DAVEL CHRITIAAN FREDERICK HERMANUS & BORNMAN JAN FREDERIK	13 PARK STREET	RESIDENTIAL	0.1726	900 000	
TZANEEN EXT 004	00000281	00001	0000	PRETORIUS DEWALD	13B PARK STREET	RESIDENTIAL	0.0593	800 000	
TZANEEN EXT 004	00000281	00002	0000	HUSSEIN ARMAD OMAR	13 PARK STREET	RESIDENTIAL	0.0592	800 000	
TZANEEN EXT 004	00000282	00000	0000	ALBERTS BRENDA VIVIENNE	15 PARK STREET	RESIDENTIAL	0.2680	1 500 000	
TZANEEN EXT 004	00000283	00000	0000	VUUREN ZELDA JANSE VAN	17 PARK STREET	RESIDENTIAL	0.2891	1 200 000	
TZANEEN EXT 004	00000284	00000	0000	SWART FREDERIKA CHRISTINA & JOHANNES STEPHANUS	19 PARK STREET	RESIDENTIAL	0.3020	960 000	



GREATER TZANEEN LOCAL MUNICIPALITY
Valuation roll for the period 1 July 2013 - 30 June 2017



REGISTERED OR OTHER DESCRIPTION OF THE PROPERTY				FULL NAMES OF OWNER(S)	CATEGORY DETERMINED IN TERMS OF SECTION 8 OF THE ACT	PHYSICAL ADDRESS OF THE PROPERTY	EXTENT OF THE PROPERTY (H)	MARKET VALUE OF THE PROPERTY	REMARKS
SUBURB	ERFNR	PORTION	UNIT						
TZANEEN EXT 004	00000285	00000	0000	FOURIE MARIANNA	10 PARK STREET	RESIDENTIAL	0.1281	780 000	
TZANEEN EXT 004	00000285	00001	0000	CZUBORA STEPHEN & ILZE ERICA	1 BOHEMIA STREET	RESIDENTIAL	0.1293	860 000	
TZANEEN EXT 004	00000286	00000	0000	WYK ANNA ELIZABETH VAN	3 BOHEMIA STREET	RESIDENTIAL	0.3024	1 200 000	
TZANEEN EXT 004	00000287	00000	0000	CHOICE TRUST	12 PARK STREET	PUBLIC BENEFIT ORGANISATIONS	0.2370	1 500 000	
TZANEEN EXT 004	00000287	00001	0000	CHOICE TRUST	PARK STREET	PUBLIC BENEFIT ORGANISATIONS	0.0594	660 000	
TZANEEN EXT 004	00000288	00000	0000	ROELOFSE ILZA	29 CIRKEL ROAD	RESIDENTIAL	0.3418	1 000 000	
TZANEEN EXT 004	00000289	00000	0000	RAUTENBACH WILLEMIENA CHRISTINA	14 PARK STREET	RESIDENTIAL	0.1626	900 000	
TZANEEN EXT 004	00000289	00001	0000	SIMPSON CLAUDE PETER & SUSARA JACOBA	14A PARK STREET	RESIDENTIAL	0.1248	700 000	
TZANEEN EXT 004	00000290	00000	0000	PRINSLOO DEON & CARINA	31 SIRKEL ROAD	RESIDENTIAL	0.3050	1 100 000	
TZANEEN EXT 004	00000291	00000	0000	RABABALELA MAITE SINAH & ELVIS MALEKUTU	16 PARK STREET	RESIDENTIAL	0.2329	1 000 000	
TZANEEN EXT 004	00000291	00001	0000	NAGEL JENKE EUGENE	16 PARK STREET	RESIDENTIAL	0.1000	1 000 000	
TZANEEN EXT 004	00000292	00000	0000	CONSALATA ESTATE CACTUS PEARS PTY LTD	33 CIRKEL ROAD	RESIDENTIAL	0.2228	940 000	
TZANEEN EXT 004	00000292	00001	0000	T N T PROP TRUST	33 CIRCLE ROAD	VACANT RESIDENTIAL	0.1069	300 000	
TZANEEN EXT 004	00000293	00000	0000	NIMB GEORGE FREDERICK	18 PARK STREET	RESIDENTIAL	0.2795	980 000	
TZANEEN EXT 004	00000293	00001	0000	BUZIBA FAMILY TRUST	18B PARK STREET	RESIDENTIAL	0.0881	880 000	
TZANEEN EXT 004	00000293	00002	0000	GIANFRAN CO PTY LTD	PARK STREET	RESIDENTIAL	0.0787	1 100 000	
TZANEEN EXT 004	00000294	00000	0000	WARMENHOVEN SCHALK WILLEM	21 PARK STREET	RESIDENTIAL	0.3069	1 200 000	
TZANEEN EXT 004	00000295	00000	0000	NEL JACOBUS OCKERT	23 PARK STREET	RESIDENTIAL	0.1220	900 000	
TZANEEN EXT 004	00000295	00001	0000	PLESSIS PETRUS CHRISTOFFEL SNYMAN DU	23B PARK STREET	RESIDENTIAL	0.0699	800 000	
TZANEEN EXT 004	00000295	00002	0000	VAN NIEUWENHUIZEN SAREL WILLEM & MARLENE	23A PARK STREET	RESIDENTIAL	0.1170	1 000 000	
TZANEEN EXT 004	00000296	00000	0000	MARTINS JASON	25 PARK STREET	RESIDENTIAL	0.1056	1 000 000	
TZANEEN EXT 004	00000296	00001	0000	MARTINS JASON	25B PARK STREET	RESIDENTIAL	0.0500	700 000	
TZANEEN EXT 004	00000296	00002	0000	RIKHOTSO PABABELL BENNETH	25 PARK STREET	RESIDENTIAL	0.0500	700 000	
TZANEEN EXT 004	00000296	00003	0000	MODIBA CHANKI SAMUEL & NNDATENI AGNES	25 PARK STREET	RESIDENTIAL	0.0517	700 000	
TZANEEN EXT 004	00000296	00004	0000	MARTINS JASON	PARK STREET	RESIDENTIAL	0.0516	500 000	
TZANEEN EXT 004	00000297	00000	0000	SMIT ANDRE PETRUS	27 PARK STREET	RESIDENTIAL	0.2108	920 000	
TZANEEN EXT 004	00000297	00001	0000	SMIT ANDRE PETRUS	PARK STREET	RESIDENTIAL	0.0947	750 000	
TZANEEN EXT 004	00000300	00000	0000	PROVINCIAL GOVERNMENT OF THE NORTHERN PROVINC	3 CLAUDE WHEATLEY STREET	STATE OWNED	6.7762	18 500 000	
TZANEEN EXT 004	00000302	00000	0000	BUKUTA CC	4 HOSPITAL STREET	RESIDENTIAL	0.1512	850 000	
TZANEEN EXT 004	00000303	00000	0000	MAPHETO BUSINESS SERVICES CC	3 MIDDLE ROAD	RESIDENTIAL	0.1587	770 000	
TZANEEN EXT 004	00000304	00000	0000	EHLERS JOHANNES	8 HOSPITAL STREET	RESIDENTIAL	0.1471	840 000	
TZANEEN EXT 004	00000305	00000	0000	HEEVER TOBIAS JOHANNES GERHARDUS VAN DEN	5 MIDDLE ROAD	RESIDENTIAL	0.1464	860 000	
TZANEEN EXT 004	00000306	00000	0000	MAPHETO BUSINESS SERVICES CC	8 HOSPITAL STREET	RESIDENTIAL	0.1502	870 000	
TZANEEN EXT 004	00000307	00000	0000	LAD NITINKUMAR BABUBHAI & PRATIMABEN NITINKUMAR	7 MIDDLE ROAD	RESIDENTIAL	0.1497	900 000	
TZANEEN EXT 004	00000308	00000	0000	IVESON ANNETTE & EDWARD RALPH	10 HOSPITAL STREET	RESIDENTIAL	0.1513	900 000	
TZANEEN EXT 004	00000309	00000	0000	COETSEE LUEN	9 MIDDLE ROAD	RESIDENTIAL	0.1510	250 000	
TZANEEN EXT 004	00000310	00000	0000	ENGELBRECHT JOHANNES HENDRIK	12 HOSPITAL STREET	RESIDENTIAL	0.1398	980 000	
TZANEEN EXT 004	00000311	00000	0000	COETSEE LUEN	11 MIDDLE ROAD	RESIDENTIAL	0.1415	1 200 000	
TZANEEN EXT 004	00000312	00000	0000	DAY BREAK PROP 5 PTY LTD	23 THIRD AVENUE	RESIDENTIAL	0.2052	1 200 000	
TZANEEN EXT 004	00000313	00000	0000	MLANGHENI LORRAINE CONNY RIRHANDZU & NGOBENI VALLY SHIRKELO	25 THIRD AVENUE	RESIDENTIAL	0.1487	1 200 000	



GREATER TZANEEN LOCAL MUNICIPALITY
Valuation roll for the period 1 July 2013 - 30 June 2017



REGISTERED OR OTHER DESCRIPTION OF THE PROPERTY				FULL NAMES OF OWNER(S)	CATEGORY DETERMINED IN TERMS OF SECTION 8 OF THE ACT	PHYSICAL ADDRESS OF THE PROPERTY	EXTENT OF THE PROPERTY (H)	MARKET VALUE OF THE PROPERTY	REMARKS
SUBURB	ERFNR	PORTION	UNIT						
TZANEEN EXT 004	00000314	00000	0000	MAMETJA RATHEKO REX	13 MIDDLE ROAD	RESIDENTIAL	0.1430	850 000	
TZANEEN EXT 004	00000315	00000	0000	COERTZEN JAN FREDERICK	15 MIDDLE ROAD	RESIDENTIAL	0.1568	880 000	
TZANEEN EXT 004	00000316	00000	0000	EMERALD DUNES INV 122	16 HOSPITAL STREET	RESIDENTIAL	0.1782	890 000	
TZANEEN EXT 004	00000317	00000	0000	PIETERSE HERMANUS JOHANNES	17 MIDDLE ROAD	RESIDENTIAL	0.1638	900 000	
TZANEEN EXT 004	00000318	00000	0000	EAPEN VARGHESE PUTHENVEETIL KALLARACKAL & ELIZABETH	18 HOSPITAL STREET	RESIDENTIAL	0.1725	890 000	
TZANEEN EXT 004	00000319	00000	0000	LEBEA THABO OSCAR	19 MIDDLE ROAD	RESIDENTIAL	0.1569	860 000	
TZANEEN EXT 004	00000320	00000	0000	MULAUDZI MASILO DAVID	20 HOSPITAL ROAD	RESIDENTIAL	0.1813	950 000	
TZANEEN EXT 004	00000321	00000	0000	FROISE JOHANNA SUSANNA	21 MIDDLE ROAD	RESIDENTIAL	0.0661	500 000	
TZANEEN EXT 004	00000321	00001	0000	NYAKANE GLORIA TINTSWALO & MONTY	MIDDLE ROAD	VACANT RESIDENTIAL	0.0504	150 000	
TZANEEN EXT 004	00000321	00002	0000	BRONKHORST DANIEL HENDRIK JOHANNES & JANSEN VAN VUUREN MAGDA	MIDDLE ROAD	RESIDENTIAL	0.0651	600 000	
TZANEEN EXT 004	00000322	00000	0000	LETABA BRICKYARD PTY LTD	22 HOSPITAL STREET	RESIDENTIAL	0.2068	980 000	
TZANEEN EXT 004	00000323	00000	0000	ESTERHUIZEN WILLIE & ANKIA	23 MIDDLE ROAD	RESIDENTIAL	0.1757	1 000 000	
TZANEEN EXT 004	00000324	00000	0000	REPUBLIEK VAN SUID-AFRIKA	24 HOSPITAL STREET	STATE OWNED	0.1990	750 000	
TZANEEN EXT 004	00000325	00000	0000	HOFFMAN ERNEST & ELIESABETH FRANCINA	25 MIDDLE ROAD	RESIDENTIAL	0.1697	970 000	
TZANEEN EXT 004	00000326	00000	0000	ERF 643 TZANEEN PTY LTD	26 HOSPITAL STREET	BUSINESS	0.0626	1 900 000	
TZANEEN EXT 004	00000327	00000	0000	ERF 327 TZANEEN CC	28 HOSPITAL STREET	BUSINESS	0.0631	1 900 000	
TZANEEN EXT 004	00000328	00000	0000	GELDENHUYS FRANCOIS ANTONI BENJAMIN	20 SECOND AVENUE	RESIDENTIAL	0.1601	800 000	
TZANEEN EXT 004	00000329	00000	0000	MALATSI MOKHADI GRACE	22 SECOND AVENUE	RESIDENTIAL	0.1308	870 000	
TZANEEN EXT 004	00000330	00000	0000	SMITH DUNCAN GRANT	24 SECOND AVENUE	RESIDENTIAL	0.0928	800 000	
TZANEEN EXT 004	00000330	00001	0000	KLEYNHANS JOHANNES CORNELIUS	SECOND AVENUE	BUSINESS	0.0669	750 000	
TZANEEN EXT 004	00000331	00000	0000	MOOSA ZOHRA BIBI	4 MIDDLE ROAD	RESIDENTIAL	0.1227	550 000	
TZANEEN EXT 004	00000332	00000	0000	GREATER TZANEEN LOCAL MUNICIPALITY	7 PUSELA STREET	MUNICIPAL	0.1637	350 000	
TZANEEN EXT 004	00000333	00000	0000	MOOSA ABDUL SAMAD	4 MIDDLE ROAD	RESIDENTIAL	0.1514	1 200 000	
TZANEEN EXT 004	00000334	00000	0000	TZANEEN POWER SANDBLASTING CC	9 PUSELA STEET	RESIDENTIAL	0.1400	800 000	
TZANEEN EXT 004	00000335	00000	0000	DE BEER CORNELIA JOHANNA & EDMUND JOHANNES	6 MIDDEL ROAD	RESIDENTIAL	0.1400	980 000	
TZANEEN EXT 004	00000336	00000	0000	MALULEKE MKATEKO SYDNEY & MATSWATSA CAROLINE	11 PUSELA STREET	RESIDENTIAL	0.1400	880 000	
TZANEEN EXT 004	00000337	00000	0000	VAN DYK WILLEM ABRAHAM DU PLESSIS & ALETTA FRANCINA JACOBA	8 MIDDLE ROAD	RESIDENTIAL	0.1400	800 000	
TZANEEN EXT 004	00000338	00000	0000	VARUGHESE JOYAMMA & MULAPPENETTO MATHAI	13 PUSELA STREET	RESIDENTIAL	0.1400	800 000	
TZANEEN EXT 004	00000339	00000	0000	SHIPALANA MAHLORI GODFREY JOSEPH	10 MIDDEL ROAD	RESIDENTIAL	0.1400	800 000	
TZANEEN EXT 004	00000340	00000	0000	LITH PIETER GABRIEL VAN DER	15 PUSELA STREET	RESIDENTIAL	0.1400	900 000	
TZANEEN EXT 004	00000341	00000	0000	BEZUIDENHOUT MARINA CHRISTINA ARNOLDINA & PETRUS JEREMIAS	12 MIDDEL ROAD	RESIDENTIAL	0.1400	840 000	
TZANEEN EXT 004	00000342	00000	0000	MALATJI MATOME PATRICK	17 PUSELA STREET	RESIDENTIAL	0.1400	1 100 000	
TZANEEN EXT 004	00000343	00000	0000	RAUTENBACH ALWYN IGNATIUS & ALETTA GERTRUIDA	14 MIDDEL ROAD	RESIDENTIAL	0.1312	920 000	
TZANEEN EXT 004	00000344	00000	0000	MAKGETSI CONSTRUCTION ENTERPRISES CC	19 PUSELA STEET	RESIDENTIAL	0.1400	650 000	
TZANEEN EXT 004	00000345	00000	0000	STRUWIG MARIA MAGDALENA	16 MIDDLE ROAD	RESIDENTIAL	0.1400	700 000	
TZANEEN EXT 004	00000346	00000	0000	SHIPALANA BEVERLY TONTI	21 PUSELA STREET	RESIDENTIAL	0.1400	890 000	
TZANEEN EXT 004	00000347	00000	0000	ANTHONY THRESIAMMA	18 MIDDLE ROAD	RESIDENTIAL	0.1400	900 000	
TZANEEN EXT 004	00000348	00000	0000	LOOCK ANNA CATHARINA	23 PUSELA STREET	RESIDENTIAL	0.1400	600 000	
TZANEEN EXT 004	00000349	00000	0000	LIVERSAGE CORNELIUS ANDRIES JOHANNES	20 MIDDLE ROAD	RESIDENTIAL	0.1400	950 000	
TZANEEN EXT 004	00000350	00000	0000	VISAGIE TERSIA	25 PUSELA STREET	RESIDENTIAL	0.1400	800 000	



GREATER TZANEEN LOCAL MUNICIPALITY

Valuation roll for the period 1 July 2013 - 30 June 2017



REGISTERED OR OTHER DESCRIPTION OF THE PROPERTY				FULL NAMES OF OWNER(S)	CATEGORY DETERMINED IN TERMS OF SECTION 8 OF THE ACT	PHYSICAL ADDRESS OF THE PROPERTY	EXTENT OF THE PROPERTY (H)	MARKET VALUE OF THE PROPERTY	REMARKS
SUBURB	ERFNR	PORTION	UNIT						
TZANEEN EXT 004	00000351	00000	0000	BAMBISA HLAMALANI DELINAH	22 MIDDLE ROAD	RESIDENTIAL	0.1400	840 000	
TZANEEN EXT 004	00000352	00000	0000	LABUSCHAGNE ALETTA JOHANNA	27 PUSELA STREET	RESIDENTIAL	0.1435	800 000	
TZANEEN EXT 004	00000353	00000	0000	MALALE MOROKA FOURIE	24 MIDDLE ROAD	RESIDENTIAL	0.1539	700 000	
TZANEEN EXT 004	00000354	00000	0000	RABOPE GENERAL DEALER & RESTUARANT CC	29 PUSELA STREET	RESIDENTIAL	0.1309	860 000	
TZANEEN EXT 004	00000355	00000	0000	NGOBESE JACOB FANYANA	26 MIDDLE ROAD	RESIDENTIAL	0.1309	850 000	
TZANEEN EXT 004	00000356	00000	0000	MERWE PERCY GEORGE BLUNDELL VAN DER	31 PUSELA STREET	RESIDENTIAL	0.1309	9 200 000	
TZANEEN EXT 004	00000357	00000	0000	CHAUKE SOPHIE	28 MIDDLE ROAD	RESIDENTIAL	0.1309	880 000	
TZANEEN EXT 004	00000358	00000	0000	LANGE DALE GLEN DE	33 PUSELA STREET	RESIDENTIAL	0.1309	900 000	
TZANEEN EXT 004	00000359	00000	0000	GIANFRAN CO PTY LTD	30 MIDDLE ROAD	RESIDENTIAL	0.1309	840 000	
TZANEEN EXT 004	00000360	00000	0000	MOUTON CHANTEL	35 PUSELA STREET	RESIDENTIAL	0.1308	850 000	
TZANEEN EXT 004	00000361	00000	0000	STEENKAMP LEON BOSHOFF	32 MIDDLE ROAD	RESIDENTIAL	0.1309	850 000	
TZANEEN EXT 004	00000362	00000	0000	ROSA BADENHORST FAMILIE TRUST	37 PUSELA STREET	RESIDENTIAL	0.1309	750 000	
TZANEEN EXT 004	00000363	00000	0000	GROENEWALD HERMA ELIZABETH	30 SECOND AVENUE	RESIDENTIAL	0.1071	750 000	
TZANEEN EXT 004	00000364	00000	0000	CLAMA TRUST	28 SECOND AVENUE	RESIDENTIAL	0.1090	900 000	
TZANEEN EXT 004	00000365	00000	0000	SMIT ANYA SCHOLTZ	34 MIDDLE ROAD	RESIDENTIAL	0.1071	940 000	
TZANEEN EXT 004	00000366	00000	0000	LABORI TRUST	41 PUSELA STREET	RESIDENTIAL	0.1244	660 000	
TZANEEN EXT 004	00000367	00000	0000	GREATER TZANEEN LOCAL MUNICIPALITY	43 PUSELA STREET	RESIDENTIAL	0.0955	600 000	
TZANEEN EXT 004	00000368	00000	0000	MATHYE LETHABO VIOLET	33 SECOND AVENUE	RESIDENTIAL	0.1264	800 000	
TZANEEN EXT 004	00000369	00000	0000	VALJIE FARUK	32 FIRST AVENUE	BUSINESS	0.1108	1 000 000	
TZANEEN EXT 004	00000370	00000	0000	BONTHUYS ALETTA MARGERIETHA	31 SECOND AVENUE	RESIDENTIAL	0.1056	850 000	
TZANEEN EXT 004	00000371	00000	0000	DEVENCO TRADING 12 PTY LTD	30 FIRST AVENUE	BUSINESS	0.1056	1 200 000	
TZANEEN EXT 004	00000372	00000	0000	NICK FRITZ TRUST	29 SECOND AVENUE	RESIDENTIAL	0.1055	850 000	
TZANEEN EXT 004	00000374	00000	0000	REPUBLIEK VAN SUID-AFRIKA	27 SECOND AVENUE	STATE OWNED	0.0992	770 000	
TZANEEN EXT 004	00000376	00000	0000	KILEY SOPHIA CECILIA	25 SECOND AVENUE	RESIDENTIAL	0.1006	840 000	
TZANEEN EXT 004	00000377	00000	0000	LOUTREC DUIWELSKLOOF CC	24 FIRST AVENUE	BUSINESS	0.1066	900 000	
TZANEEN EXT 004	00000378	00000	0000	BOOYSEN PIETER VAN ZYL	23 SECOND AVENUE	RESIDENTIAL	0.1016	840 000	
TZANEEN EXT 004	00000379	00000	0000	SELBY CONSTRUCTION CC	22 FIRST AVENUE	BUSINESS	0.1016	940 000	
TZANEEN EXT 004	00000380	00000	0000	BUTLER CHRISTA	21 SECOND AVENUE	RESIDENTIAL	0.1279	1 200 000	
TZANEEN EXT 004	00000381	00000	0000	MODIKA RASODI JOHANNES	20 FIRST AVENUE	RESIDENTIAL	0.1131	860 000	
TZANEEN EXT 004	00000382	00000	0000	PLESSIS PHILIPPUS JACOBUS WILHELMUS DU	30 HOSPITAL STREET	RESIDENTIAL	0.1265	1 100 000	
TZANEEN EXT 004	00000383	00000	0000	WILLIAMS PETER WILLIAM SMITH	32 HOSPITAL STREET	RESIDENTIAL	0.1031	1 200 000	
TZANEEN EXT 004	00000384	00000	0000	JORGE ALCINO FERREIRA-	7 HOSPITAL STREET	RESIDENTIAL	0.1673	860 000	
TZANEEN EXT 004	00000385	00000	0000	J V HIDROLIESE DIENSTE CC	18 FIRST AVENUE	BUSINESS	0.1374	860 000	
TZANEEN EXT 004	00000385	00001	0000	VERSTER ANNA JACOMINA PAULINA	FIRST AVENUE	RESIDENTIAL	0.0591	700 000	
TZANEEN EXT 004	00000386	00000	0000	VISSER PETRUS ARIE ZACHARIAS	15 SECOND AVENUE	RESIDENTIAL	0.1945	800 000	
TZANEEN EXT 004	00000387	00000	0000	MIKE'S TRUST	16 FIRST AVENUE	RESIDENTIAL	0.2102	900 000	
TZANEEN EXT 004	00000388	00000	0000	NEL FRANCINA CORNELIA SUSANNA	13 SECOND AVENUE	RESIDENTIAL	0.1946	880 000	
TZANEEN EXT 004	00000389	00000	0000	3 D SPARES CC	14 FIRST AVENUE	BUSINESS	0.1972	970 000	
TZANEEN EXT 004	00000390	00000	0000	WALT JOHANNES NICOLAAS VAN DER	11 SECOND AVENUE	RESIDENTIAL	0.1946	800 000	
TZANEEN EXT 004	00000391	00000	0000	WATERMAAT CC	12 FIRST AVENUE	BUSINESS	0.1966	900 000	



GREATER TZANEEN LOCAL MUNICIPALITY
Valuation roll for the period 1 July 2013 - 30 June 2017



REGISTERED OR OTHER DESCRIPTION OF THE PROPERTY				FULL NAMES OF OWNER(S)	CATEGORY DETERMINED IN TERMS OF SECTION 8 OF THE ACT	PHYSICAL ADDRESS OF THE PROPERTY	EXTENT OF THE PROPERTY (H)	MARKET VALUE OF THE PROPERTY	REMARKS
SUBURB	ERFNR	PORTION	UNIT						
TZANEEN EXT 004	00000392	00000	0000	BESTER TERANCE	9 SECOND AVENUE	RESIDENTIAL	0.1966	1 000 000	
TZANEEN EXT 004	00000393	00000	0000	KOBUS & DEBBIE SMIT FAMILIE TRUST	10 FIRST AVENUE	RESIDENTIAL	0.1980	1 200 000	
TZANEEN EXT 004	00000394	00000	0000	REPUBLIEK VAN SUID-AFRIKA	7 SECOND AVENUE	STATE OWNED	0.2131	800 000	
TZANEEN EXT 004	00000396	00000	0000	HENRICO LEVIENA CAHTARIENA LOURENSIENA	5 SECOND AVENUE	BUSINESS	0.2345	1 000 000	
TZANEEN EXT 004	00000397	00000	0000	LEHWRIGHT PTY LTD	6 FIRST AVENUE	BUSINESS	0.1627	1 600 000	
TZANEEN EXT 004	00000398	00000	0000	MEASURED FARMING BROKERS PTY LTD	3 SECOND AVENUE	BUSINESS	0.2680	900 000	
TZANEEN EXT 004	00000399	00000	0000	TWO MOUNTAIN BURIAL SERVICES CC	4 FIRST AVENUE	BUSINESS	0.2231	980 000	
TZANEEN EXT 004	00000400	00000	0000	GEREFORMEERDE KERK-LAEVELD	1 SECOND AVENUE	RELIGIOUS USE	0.3767	1 000 000	
TZANEEN EXT 004	00000402	00000	0000	PATEL MAHMEDASLEM ISMAIL VALI	5 HOSPITAL STREET	RESIDENTIAL	0.1988	1 100 000	
TZANEEN EXT 004	00000403	00000	0000	NAIR RAVINDRAN KUMARAN	19 THIRD AVENUE	RESIDENTIAL	0.1207	850 000	
TZANEEN EXT 004	00000404	00000	0000	SONNTAG RACHEL FREDA	3 SANGIRO STREET	RESIDENTIAL	0.2178	950 000	
TZANEEN EXT 004	00000405	00000	0000	WATCH TOWER BIBLE & TRACT SOC OF SOUTH AFRICA	17 THIRD AVENUE	RESIDENTIAL	0.1926	840 000	
TZANEEN EXT 004	00000406	00000	0000	L & C FRITZ FAMILIE TRUST	16 SECOND AVENUE	RESIDENTIAL	0.2840	2 600 000	
TZANEEN EXT 004	00000407	00000	0000	MACULATA TRUST	15 THIRD AVENUE	RESIDENTIAL	0.1784	950 000	
TZANEEN EXT 004	00000408	00000	0000	WELTHAGEN ESTHER	14 SECOND AVENUE	RESIDENTIAL	0.2439	1 200 000	
TZANEEN EXT 004	00000409	00000	0000	BACKMAN GAIL	13 THIRD AVENUE	RESIDENTIAL	0.1784	800 000	
TZANEEN EXT 004	00000410	00000	0000	WOLKBERG BOERDERY PTY LTD	12 SECOND AVENUE	RESIDENTIAL	0.2326	1 250 000	
TZANEEN EXT 004	00000410	00001	0000	DU PLESSIS LILIZE & MORNE	12 TWEEDE AVENUE	RESIDENTIAL	0.0670	800 000	
TZANEEN EXT 004	00000411	00000	0000	LINGENFELDER SUSARA CATHARINA	11 THIRD AVENUE	RESIDENTIAL	0.1784	900 000	
TZANEEN EXT 004	00000412	00000	0000	KLERK MACUSHLA DE	10 SECOND AVENUE	RESIDENTIAL	0.2197	880 000	
TZANEEN EXT 004	00000413	00000	0000	PRINSLOO RENATE AGNES DORA	9 THIRD AVENUE	RESIDENTIAL	0.1996	830 000	
TZANEEN EXT 004	00000414	00000	0000	ESTERHUIZEN GERHARDUS PETRUS	8 SENCOND AVENUE	RESIDENTIAL	0.1363	850 000	
TZANEEN EXT 004	00000416	00000	0000	ROUX ADRIAAN JOHANNES	6 SECOND AVENUE	RESIDENTIAL	0.1473	880 000	
TZANEEN EXT 004	00000416	00001	0000	BOVILL CATHARINA JOHANNA	6A SECOND AVENUE	RESIDENTIAL	0.1000	840 000	
TZANEEN EXT 004	00000418	00000	0000	BACCHIONI LOUWRENTIA MARA		RESIDENTIAL	0.1040	800 000	
TZANEEN EXT 004	00000418	00001	0000	GOVERN TRADING CC	4 SECOND AVENUE	RESIDENTIAL	0.1217	850 000	
TZANEEN EXT 004	00000420	00000	0000	ROUX ADRIAAN JOHANNES	2 SECOND AVENUE	RESIDENTIAL	0.1585	950 000	
TZANEEN EXT 004	00000420	00001	0000	ROUX ADRIAAN JOHANNES		BUSINESS	0.1055	1 000 000	
TZANEEN EXT 004	00000421	00000	0000	INA KAPP TRUST	1 THIRD AVENUE	RESIDENTIAL	0.2342	850 000	
TZANEEN EXT 004	00000422	00000	0000	GEREFORMEERDE KERK-LAEVELD	2 CLAUDE WHEATLEY STREET	RELIGIOUS USE	0.2372	1 300 000	
TZANEEN EXT 004	00000423	00000	0000	GREATER TZANEEN LOCAL MUNICIPALITY	BOUNDARY STREET	MUNICIPAL	0.7561	2 400 000	
TZANEEN EXT 004	00000424	00000	0000	GREATER TZANEEN LOCAL MUNICIPALITY	BOUNDARY STREET	MUNICIPAL	0.4702	1 200 000	
TZANEEN EXT 004	00000425	00000	0000	GREATER TZANEEN LOCAL MUNICIPALITY	BOUNDARY STREET	MUNICIPAL	0.4751	1 000 000	
TZANEEN EXT 004	00000426	00000	0000	GREATER TZANEEN LOCAL MUNICIPALITY	2 BOUNDARY STREET	MUNICIPAL	0.3539	1 350 000	
TZANEEN EXT 004	00000426	00002	0000	NEDERDUITSE GEREFORMEERDE KERK VAN TRANSVAAL-TZANEEN-WOLKBERG	4 AGATHA STREET	RELIGIOUS USE	0.9913	4 000 000	
TZANEEN EXT 004	00000426	00003	0000	NEDERDUITS GEREFORMEERDE KERK VAN TRANSVAAL-WOLKBERG	2 FEES STREET	RELIGIOUS USE	0.3965	1 500 000	
TZANEEN EXT 004	00000426	00004	0000	SUID-AFRIKAANSE VROUEFEDERASIE-TRANSVAAL	3 FEES STREET	PUBLIC BENEFIT ORGANISATIONS	0.7369	2 500 000	
TZANEEN EXT 004	00000426	00005	0000	ALBERTYN DIRK	AGATHA STREET	RESIDENTIAL	0.6778	6 500 000	
TZANEEN EXT 004	00000427	00000	0000	GREATER TZANEEN LOCAL MUNICIPALITY	10 PARK STREET	MUNICIPAL	4.4937	900 000	
TZANEEN EXT 004	00000428	00000	0000	GEREFORMEERDE KERK-LAEVELD	18 HOSPITAL STREET	RELIGIOUS USE	0.4373	2 500 000	



GREATER TZANEEN LOCAL MUNICIPALITY

Valuation roll for the period 1 July 2013 - 30 June 2017



REGISTERED OR OTHER DESCRIPTION OF THE PROPERTY				FULL NAMES OF OWNER(S)	CATEGORY DETERMINED IN TERMS OF SECTION 8 OF THE ACT	PHYSICAL ADDRESS OF THE PROPERTY	EXTENT OF THE PROPERTY (H)	MARKET VALUE OF THE PROPERTY	REMARKS
SUBURB	ERFNR	PORTION	UNIT						
TZANEEN EXT 004	00000429	00000	0000	GREATER TZANEEN LOCAL MUNICIPALITY	70 DANIE JOUBERT	MUNICIPAL	0.3659	110 000	
TZANEEN EXT 004	00000430	00000	0000	GREATER TZANEEN LOCAL MUNICIPALITY	DANIE JOUBERT STREET	MUNICIPAL	0.8041	80 000	
TZANEEN EXT 004	00000430	00001	0000	ALLMUS PROP PTY LTD	DANIE JOUBERT	BUSINESS	0.0937	94 000	
TZANEEN EXT 004	00000431	00000	0000	SUID-AFRIKAANSE VROUEFEDERASIE-TRANSVAAL	2 KING EDWARD STREET	PUBLIC BENEFIT ORGANISATIONS	0.4071	1 600 000	
TZANEEN EXT 004	00000431	00001	0000	LOMBARD PROP PTY LTD	2 KING EDWARD STREET	RESIDENTIAL	0.2493	1 800 000	
TZANEEN EXT 004	00000431	00002	0000	NZADI MWANABUTE JOHN	10 AGATHA STREET	RESIDENTIAL	0.1983	950 000	
TZANEEN EXT 004	00000431	00003	0000	GREATER TZANEEN LOCAL MUNICIPALITY	100 AGATHA STREET	MUNICIPAL	0.0014	1 000	
TZANEEN EXT 004	00000432	00000	0000	GREATER TZANEEN LOCAL MUNICIPALITY	18 DANIE JOUBERT STREET	MUNICIPAL	0.0088	88 000	
TZANEEN EXT 004	00000434	00000	0000	PAUL SMIT EIENDOMME (PTY) LTD.	10 DANIE JOUBERT STREET	BUSINESS	0.0509	180 000	
TZANEEN EXT 004	00000436	00000	0000	RESILIENT PROP PTY LTD	10 DANIE JOUBERT STREET	BUSINESS	0.2578	1 800 000	
TZANEEN EXT 004	00000437	00000	0000	TROYES MOTORS PTY LTD	8 DANIE JOUBERT STREET	BUSINESS	0.1915	2 000 000	
TZANEEN EXT 004	00000438	00000	0000	TROYES MOTORS PTY LTD	8 DANIE JOUBERT STREET	BUSINESS	0.1820	2 000 000	
TZANEEN EXT 004	00000439	00000	0000	TROYES MOTORS PTY LTD	8 DANIE JOUBERT STREET	BUSINESS	0.1693	1 500 000	
TZANEEN EXT 004	00000440	00000	0000	TROYES MOTORS PTY LTD	8 DANIE JOUBERT STREET	BUSINESS	0.2725	1 500 000	
TZANEEN EXT 004	00000441	00000	0000	GREATER TZANEEN LOCAL MUNICIPALITY	6 LOOP STREET	MUNICIPAL	0.2085	730 000	
TZANEEN EXT 004	00000644	00000	0000	MONEY BOX INV 302 PTY LTD	1 JACARANDA STREET	RESIDENTIAL	0.2938	1 100 000	CONS FROM 257-259
TZANEEN EXT 004	00000644	00001	0000	MONEY BOX INV 302 PTY LTD	1 CIRCLE ROAD	VACANT RESIDENTIAL	0.2399	350 000	
TZANEEN EXT 004	00000644	00002	0000	MONEY BOX INV 302 PTY LTD	7A CIRCLE ROAD	RESIDENTIAL	0.2865	930 000	
TZANEEN EXT 004	00000644	00003	0000	HAGEMAN ROBERT PAUL	5 JACARANDA STREET	RESIDENTIAL	0.2298	970 000	
TZANEEN EXT 004	00000644	00004	0000	PAN INV TRUST	3 JACARANDA STREET	RESIDENTIAL	0.1634	980 000	
TZANEEN EXT 004	00000652	00000	0000	BREED ANDRE JOHANNES	3 HOSPITAL STREET	RESIDENTIAL	0.1937	900 000	
TZANEEN EXT 004	00000833	00000	0000	GREATER TZANEEN LOCAL MUNICIPALITY	1 STATION ROAD	MUNICIPAL	0.0217	1 000	
TZANEEN EXT 004	00000835	00000	0000	GOVERNMENT OF THE NORTHERN PROVINCE	28 BOUNDARY STREET	STATE OWNED	4.8610	2 000 000	
TZANEEN EXT 004	00001770	00000	0000	GOULDING FAMILY TRUST	2 DANIE JOUBERT STREET	BUSINESS	0.4973	15 000 000	
TZANEEN EXT 004	00001773	00000	0000	JAN BASTIAAN FERREIRA TRUST	28 KOEDOE STREET	BUSINESS	0.4433	4 850 000	
TZANEEN EXT 004	00001774	00000	0000	H T GROEP PTY LTD	KOOPERASIE STREET	BUSINESS	0.4158	1 750 000	
TZANEEN EXT 004	00001775	00000	0000	N T K LIMPOPO AGRIC LTD	26 KOEDOE STREET	BUSINESS	1.6876	5 400 000	
TZANEEN EXT 004	00002281	00000	0000	ERF 2951 TZANEEN (PTY) LTD.	3 AGATHA STREET	RESIDENTIAL	0.1347	1 400 000	
TZANEEN EXT 004	00002281	00001	0000	ISMAIL SHAHANA	AGATHA STREET	RESIDENTIAL	0.0579	800 000	
TZANEEN EXT 004	00002281	00002	0000	ISMAIL SHAHANA	AGATHA STREET	RESIDENTIAL	0.0586	800 000	
TZANEEN EXT 004	00002281	00003	0000	ERF 2951 TZANEEN PTY LTD	AGATHA STREET	RESIDENTIAL	0.0951	850 000	
TZANEEN EXT 004	00002281	00004	0000	PATEL SALIM VALI	AGATHA STREET	RESIDENTIAL	0.0942	850 000	
TZANEEN EXT 004	00002363	00000	0000	GREATER TZANEEN LOCAL MUNICIPALITY	BOUNDARY STREET	MUNICIPAL	0.0902	9 000	
TZANEEN EXT 004	00002363	00001	0000	GRANDEUR TRUST	67 BOUNDARY STREET	BUSINESS	0.1034	1 900 000	
TZANEEN EXT 004	00002363	00006	0000	GREATER TZANEEN LOCAL MUNICIPALITY	BOUNDARY STREET	MUNICIPAL	0.0364	16 500	
TZANEEN EXT 004	00002369	00000	0000	EAST & WEST INV PTY LTD	9 STATION ROAD	BUSINESS	0.9492	14 000 000	
TZANEEN EXT 004	00002702	00000	0000	AETERNO INV 180 PTY LTD	7 LOOP STREET	BUSINESS	0.1052	1 500 000	
TZANEEN EXT 004	00002717	00000	0000	L KOTZE FAMILIE TRUST	5 CIRCLE ROAD	RESIDENTIAL	0.4679	1 200 000	
TZANEEN EXT 004	00002953	00000	0000	MOTSOANE NTHABISENG MINAH	3 CIRCLE ROAD	RESIDENTIAL	0.4244	1 500 000	CONS FROM 251
TZANEEN EXT 004	00003021	00000	0000	GREATER TZANEEN LOCAL MUNICIPALITY	LOOP STREET	MUNICIPAL	0.1125	1 000	



GREATER TZANEEN LOCAL MUNICIPALITY

Valuation roll for the period 1 July 2013 - 30 June 2017



REGISTERED OR OTHER DESCRIPTION OF THE PROPERTY				FULL NAMES OF OWNER(S)	CATEGORY DETERMINED IN TERMS OF SECTION 8 OF THE ACT	PHYSICAL ADDRESS OF THE PROPERTY	EXTENT OF THE PROPERTY (H)	MARKET VALUE OF THE PROPERTY	REMARKS
SUBURB	ERFNR	PORTION	UNIT						
TZANEEN EXT 004	00003364	00000	0000	COMANAGE INV 20 (PTY) LTD.		BUSINESS	0.1856	900 000	
TZANEEN EXT 004	00003365	00000	0000	C J PRETORIUS FAMILIETRUST	7 THIRD AVENUE	RESIDENTIAL	0.3888	2 600 000	
TZANEEN EXT 004	00005038	00000	0000	BAKER & ROOS TZANEEN CC	28 FIRST AVENUE	BUSINESS	0.2662	2 200 000	
TZANEEN EXT 004	00005040	00000	0000	P J SMIT & ASSOC CC.	44 BOUNDARY STREET	BUSINESS	0.2075	850 000	CONS FROM 196 & 198/1
TZANEEN EXT 004	00005414	00000	0000	VAN DER MERWE PERCY GEORGE BLUNDELL & ELSIE SOPHIA	8 FIRST AVENUE	RESIDENTIAL	0.2371	1 300 000	
TZANEEN EXT 005	00000443	00000	0000	N T K LIMPOPO AGRIC LTD	14 IMPALA STREET	BUSINESS	1.7693	4 500 000	
TZANEEN EXT 005	00000444	00000	0000	TZANENG TREATED TIMBERS PTY LTD	16 IMPALA STREET	INDUSTRIAL	2.0314	1 500 000	
TZANEEN EXT 005	00000445	00000	0000	TZANENG TREATED TIMBERS CC	18 IMPALA STREET	INDUSTRIAL	1.5018	1 400 000	
TZANEEN EXT 005	00000446	00000	0000	TZANENG TREATED TIMBERS PTY LTD	20 IMPALA STREET	INDUSTRIAL	1.1251	1 250 000	
TZANEEN EXT 005	00000447	00000	0000	BAMBISA ROBERT MASHAWU	22 IMPALA STREET	INDUSTRIAL	1.2425	1 800 000	
TZANEEN EXT 005	00000448	00000	0000	FOUR ARROWS INV 79 PTY LTD	24 IMPALA STREET	INDUSTRIAL	1.2849	3 300 000	
TZANEEN EXT 005	00000449	00000	0000	NORTHERN TERRITORY SAWMILL PTY LTD	26 IMPALA STREET	INDUSTRIAL	1.0902	1 000 000	
TZANEEN EXT 005	00000450	00000	0000	NORTHERN TERRITORY SAWMILL PTY LTD	28 IMPALA STREET	INDUSTRIAL	1.3168	1 200 000	
TZANEEN EXT 005	00000451	00000	0000	GREATER TZANEEN LOCAL MUNICIPALITY	28 KOEDOE STREET	MUNICIPAL	0.4432	5 000 000	
TZANEEN EXT 005	00000452	00001	0000	GREATER TZANEEN LOCAL MUNICIPALITY	19 KOEDOE STREET	MUNICIPAL	0.2681	27 000	
TZANEEN EXT 005	00000452	00002	0000	GREATER TZANEEN LOCAL MUNICIPALITY	19 KOEDOE STREET	MUNICIPAL	0.2110	21 000	
TZANEEN EXT 005	00000453	00001	0000	GREATER TZANEEN LOCAL MUNICIPALITY	17 KOEDOE STREET	MUNICIPAL	0.0459	4 600	
TZANEEN EXT 005	00000454	00000	0000	ROYAL SQUARE INV 433 CC	14 KOEDOE STREET	INDUSTRIAL	1.2615	630 000	
TZANEEN EXT 005	00000455	00000	0000	LEBOWA ONTWIKKELINGSKORPORASIE LTD	13 KOEDOE STREET	INDUSTRIAL	1.1608	1 500 000	
TZANEEN EXT 005	00000456	00000	0000	H J M PROJECT SERVICES PTY LTD	11 KOEDOE STREET	INDUSTRIAL	1.3275	1 300 000	
TZANEEN EXT 005	00000457	00000	0000	CALTEX OIL S A PTY LTD	9 KOEDOE STREET	INDUSTRIAL	1.2750	1 500 000	
TZANEEN EXT 005	00000458	00000	0000	CALTEX OIL S A PTY LTD	7 KOEDOE STREET	INDUSTRIAL	1.2163	1 500 000	
TZANEEN EXT 005	00000459	00000	0000	PETROLEUM OIL & GAS CORP OF SOUTH AFRICA SOC LTD	5 KOEDOE STREET	INDUSTRIAL	1.1725	1 500 000	
TZANEEN EXT 005	00000460	00000	0000	PETROLEUM OIL & GAS CORP OF SOUTH AFRICA SOC LTD	3 KOEDOE STREET	INDUSTRIAL	1.2199	1 500 000	
TZANEEN EXT 005	00000461	00000	0000	GRYP FRANS JOHANNES VAN DER	15 PLANTATION ROAD	BUSINESS	0.0862	760 000	
TZANEEN EXT 005	00000463	00000	0000	W M C TRUST	6 IMPALA STREET	INDUSTRIAL	0.2131	1 350 000	
TZANEEN EXT 005	00000464	00000	0000	ERF 464 TZANEEN PTY LTD	8 IMPALA STREET	INDUSTRIAL	0.2131	1 200 000	
TZANEEN EXT 005	00000465	00000	0000	B B P BELEGGINGS CC	2 KOEDOE STREET	INDUSTRIAL	0.2631	1 300 000	
TZANEEN EXT 005	00000466	00000	0000	JEANCON CC	4 KOEDOE STREET	INDUSTRIAL	0.2512	1 200 000	
TZANEEN EXT 005	00000467	00000	0000	MERWE JOHANNES MARTHINUS VAN DER	6 KOEDOE STREET	INDUSTRIAL	0.2181	800 000	
TZANEEN EXT 005	00000468	00000	0000	KOEDOE STREET NUMBER 8 TZANEEN PTY LTD	8 KOEDOE STREET	INDUSTRIAL	0.2181	1 100 000	
TZANEEN EXT 005	00000469	00000	0000	AVEST PTY LTD	10 KOEDOE STREET	INDUSTRIAL	0.2779	700 000	
TZANEEN EXT 005	00000470	00000	0000	ASGAR'S AGENCIES PTY LTD	12 KOEDOE STREET	INDUSTRIAL	0.2357	700 000	
TZANEEN EXT 005	00000471	00000	0000	ASGAR'S AGENCIES PTY LTD	14 KOEDOE STREET	INDUSTRIAL	0.2401	700 000	
TZANEEN EXT 005	00000472	00000	0000	GREATER TZANEEN LOCAL MUNICIPALITY	16 KOEDOE STREET	MUNICIPAL	0.0700	50 000	
TZANEEN EXT 005	00000472	00001	0000	VILJOEN DAWID STEFANUS	3 PLANTATION ROAD	INDUSTRIAL	0.1212	600 000	
TZANEEN EXT 005	00000472	00002	0000	DUE VESTRA 40 CC	33 PLANTATION ROAD	INDUSTRIAL	0.2528	1 200 000	
TZANEEN EXT 005	00000473	00000	0000	TZANEEN PANELBEATERS PTY LTD	31 PLANTATION ROAD	INDUSTRIAL	0.2117	1 350 000	
TZANEEN EXT 005	00000474	00000	0000	ERF 474 TZANEEN PTY LTD	29 PLANTATION ROAD	INDUSTRIAL	0.1752	700 000	
TZANEEN EXT 005	00000475	00000	0000	ADA LEWENDE TRUST	27 PLANTATION ROAD	BUSINESS	0.2029	800 000	



GREATER TZANEEN LOCAL MUNICIPALITY

Valuation roll for the period 1 July 2013 - 30 June 2017



REGISTERED OR OTHER DESCRIPTION OF THE PROPERTY				FULL NAMES OF OWNER(S)	CATEGORY DETERMINED IN TERMS OF SECTION 8 OF THE ACT	PHYSICAL ADDRESS OF THE PROPERTY	EXTENT OF THE PROPERTY (H)	MARKET VALUE OF THE PROPERTY	REMARKS
SUBURB	ERFNR	PORTION	UNIT						
TZANEEN EXT 005	00000476	00000	0000	FRAM TRUST	25 PLANTATION ROAD	INDUSTRIAL	0.2184	700 000	
TZANEEN EXT 005	00000477	00000	0000	FRAM TRUST	23 PLANTATION ROAD	INDUSTRIAL	0.2435	750 000	
TZANEEN EXT 005	00000479	00000	0000	JOSH BRITZ FAMILIE TRUST	19 PLANTATION ROAD	BUSINESS	0.0595	500 000	
TZANEEN EXT 005	00000480	00000	0000	PIKKO BELEGGINGS PTY LTD	17 PLANTATION ROAD	INDUSTRIAL	0.0595	500 000	
TZANEEN EXT 005	00000481	00000	0000	PRETORIA IND EQUIPMENT CC	12 IMPALA STREET	INDUSTRIAL	0.4567	3 300 000	
TZANEEN EXT 005	00000481	00001	0000	ERF 268 PIETERSBURG PTY LTD	1 KOEDOE STREET	INDUSTRIAL	0.1120	600 000	
TZANEEN EXT 005	00000481	00002	0000	SHEERPROPS 1028 CC	1 KOEDOE STREET	INDUSTRIAL	0.1136	1 000 000	
TZANEEN EXT 005	00000481	00005	0000	GIGASONS PTY LTD	12 IMPALA STREET	INDUSTRIAL	0.3334	1 500 000	
TZANEEN EXT 005	00000481	00006	0000	CROSS ATLANTIC PROP 0018 PTY LTD	1 KOEDOE STREET	INDUSTRIAL	0.1185	900 000	
TZANEEN EXT 005	00000481	00007	0000	DELEVEX 722 CC	12 IMPALA STREET	INDUSTRIAL	0.1208	800 000	
TZANEEN EXT 005	00000482	00000	0000	GREATER TZANEEN LOCAL MUNICIPALITY	12 IMPALA STREET	MUNICIPAL	1.9020	19 000	
TZANEEN EXT 005	00000483	00000	0000	GREATER TZANEEN LOCAL MUNICIPALITY	16 KOEDOE STREET	MUNICIPAL	0.1612	1 600	
TZANEEN EXT 005	00002289	00000	0000	MANISONS PROP CC	18 PLANTATION ROAD	INDUSTRIAL	0.2074	700 000	
TZANEEN EXT 005	00002291	00000	0000	W M C TRUST	4 IMPALA STREET	INDUSTRIAL	0.2130	1 000 000	
TZANEEN EXT 005	00002695	00000	0000	ETERNITY STAR INV 233 CC	19 KOEDOE STREET	INDUSTRIAL	0.9232	1 500 000	
TZANEEN EXT 005	00002695	00001	0000	ADVIVATA TRADING 237 CC	17 KOEDOE STREET	INDUSTRIAL	0.6431	1 100 000	
TZANEEN EXT 005	00002695	00002	0000	BLOCKBUSTERS ENTERTAINMENT CC	KOEDOE STREET	INDUSTRIAL	0.3104	700 000	
TZANEEN EXT 005	00003015	00000	0000	WILLROR PROP CC	21 PLANTATION ROAD	INDUSTRIAL	0.2255	1 200 000	
TZANEEN EXT 006	00000485	00000	0000	OTTO LIEZEL	2 ANNECKE STREET	RESIDENTIAL	0.2126	1 100 000	
TZANEEN EXT 006	00000486	00000	0000	WEVELL FERDIE VAN SCHOUWENBURG	4 ANNECKE STREET	RESIDENTIAL	0.2133	1 150 000	
TZANEEN EXT 006	00000487	00000	0000	ROELOF DU PLESSIS TRUST	6 ANNECKE STREET	RESIDENTIAL	0.2176	1 200 000	
TZANEEN EXT 006	00000490	00000	0000	DEEKS JEANETTE VALENTINE	12 ANNECKE STREET	RESIDENTIAL	0.1523	940 000	
TZANEEN EXT 006	00000490	00001	0000	BALOYI SUZAN	ANNECKE STREET	VACANT RESIDENTIAL	0.0504	220 000	
TZANEEN EXT 006	00000491	00000	0000	JAN BASTIAAN FERREIRA TRUST	14 ANNECKE STREET	RESIDENTIAL	0.2077	1 300 000	
TZANEEN EXT 006	00000493	00000	0000	BOUWER EUGENE	18 ANNECKE STREET	RESIDENTIAL	0.2017	880 000	
TZANEEN EXT 006	00000494	00000	0000	BERNING PIETER CHRISTIAAN	20 ANNECKE STREET	RESIDENTIAL	0.2017	900 000	
TZANEEN EXT 006	00000495	00000	0000	JACOBSZ WILLEM JOHANNES	22 ANNECKE STREET	RESIDENTIAL	0.2017	930 000	
TZANEEN EXT 006	00000496	00000	0000	ROSSOUW HEREMIAS CORNELIUS	24 ANNECKE STREET	RESIDENTIAL	0.2017	900 000	
TZANEEN EXT 006	00000497	00000	0000	GOVERNMENT OF THE NORTHERN PROVINCE	26 ANNECKE STREET	STATE OWNED	0.2592	880 000	
TZANEEN EXT 006	00000498	00000	0000	BUCKLEY MICHAEL ANTHONY	28 ANNECKE STREET	RESIDENTIAL	0.2017	900 000	
TZANEEN EXT 006	00000499	00000	0000	GOOSEN RENSCHE MARIA B-E	30 ANNECKE STREET	RESIDENTIAL	0.2017	850 000	
TZANEEN EXT 006	00000500	00000	0000	BRITZ JOSHUA MATTHEW	32 ANNECKE STREET	RESIDENTIAL	0.2033	860 000	
TZANEEN EXT 006	00000501	00000	0000	ROOS FRANCOIS JACOBUS	4 AD SHADE STREET	RESIDENTIAL	0.1998	900 000	
TZANEEN EXT 006	00000502	00000	0000	BRETT ALLEN TICKNER	15 RODGER MILLS STREET	RESIDENTIAL	0.2017	850 000	
TZANEEN EXT 006	00000503	00000	0000	JACKSON JUANINE ANNE	13 RODGER MILLS STREET	RESIDENTIAL	0.1985	860 000	
TZANEEN EXT 006	00000504	00000	0000	JACOBS ELMARIE	11 RODGER MILLS STREET	RESIDENTIAL	0.1068	720 000	
TZANEEN EXT 006	00000504	00001	0000	SANTIE & ETIENNE TOLMAY FAMILIE TRUST	11A RODGER MILLS STREET	RESIDENTIAL	0.1055	840 000	
TZANEEN EXT 006	00000505	00000	0000	MAOWASHA MOHALE GODFREY	9 RODGER MILLS STREET	RESIDENTIAL	0.1990	900 000	
TZANEEN EXT 006	00000506	00000	0000	KRUGER ADAM JACOBUS	7 RODGER MILLS STREET	RESIDENTIAL	0.2017	930 000	
TZANEEN EXT 006	00000507	00000	0000	BREDENKAMP PAUL JOHANN	5 RODGER MILLS STREET	RESIDENTIAL	0.2017	850 000	



GREATER TZANEEN LOCAL MUNICIPALITY

Valuation roll for the period 1 July 2013 - 30 June 2017



REGISTERED OR OTHER DESCRIPTION OF THE PROPERTY				FULL NAMES OF OWNER(S)	CATEGORY DETERMINED IN TERMS OF SECTION 8 OF THE ACT	PHYSICAL ADDRESS OF THE PROPERTY	EXTENT OF THE PROPERTY (H)	MARKET VALUE OF THE PROPERTY	REMARKS
SUBURB	ERFNR	PORTION	UNIT						
TZANEEN EXT 006	00000509	00000	0000	SCHMIDT MICHAEL JACOB	1B RODGER MILLS STREET	RESIDENTIAL	0.0559	1 000 000	
TZANEEN EXT 006	00000509	00001	0000	SCHMIDT MICHAEL JACOB	1A RODGER MILLS STREET	RESIDENTIAL	0.1117	1 200 000	
TZANEEN EXT 006	00000509	00002	0000	KOBE MOTLATJO CONSTANCE	RODGER MILLS STREET	RESIDENTIAL	0.0560	1 200 000	
TZANEEN EXT 006	00000510	00000	0000	GROENEWALD WILHELM DANIEL	2 RODGER MILLS STREET	RESIDENTIAL	0.1994	1 100 000	
TZANEEN EXT 006	00000511	00000	0000	FERNANDEZ ANTHOL NOEL	4 RODGER MILLS STREET	RESIDENTIAL	0.2004	1 100 000	
TZANEEN EXT 006	00000512	00000	0000	GAMBA MICHAEL ANDREW	6 RODGER MILLS STREET	RESIDENTIAL	0.2004	900 000	
TZANEEN EXT 006	00000513	00000	0000	KOEKEMOER HENDRIK LOUIS	8 RODGER MILLS STREET	RESIDENTIAL	0.2004	850 000	
TZANEEN EXT 006	00000514	00000	0000	DAGRA HANIF IBRAHIM	10 RODGER MILLS STREET	RESIDENTIAL	0.2004	1 300 000	
TZANEEN EXT 006	00000515	00000	0000	LETSOALO MARIA LYDIA	12 RODGER MILLS STREET	RESIDENTIAL	0.2004	860 000	
TZANEEN EXT 006	00000516	00000	0000	MHLARI CHARLIE ERIC	14 RODGER MILLS STREET	RESIDENTIAL	0.2010	1 100 000	
TZANEEN EXT 006	00000517	00000	0000	PLESSIS FRANCOIS ROCHER DU	16 RODGER MILLS STREET	RESIDENTIAL	0.1326	750 000	
TZANEEN EXT 006	00000517	00001	0000	MBOWENI THEMBA EBBY	6B AD SHADE STREET	VACANT RESIDENTIAL	0.0660	230 000	
TZANEEN EXT 006	00000518	00000	0000	YORK NICO ROBERTS-	8 AD SHADE STREET	RESIDENTIAL	0.2084	800 000	P O BOX 180
TZANEEN EXT 006	00000519	00000	0000	ALLAN ROBERT HERBERT	11 CHRISTIAAN MULLER STREET	RESIDENTIAL	0.2004	930 000	P O BOX 4127
TZANEEN EXT 006	00000520	00000	0000	PRINSLOO EMMELIZE	9 CHRISTIAAN MULLER STREET	RESIDENTIAL	0.2004	880 000	P O BOX 2000
TZANEEN EXT 006	00000521	00000	0000	YORK NICO ROBERTS-	7 CHRISTIAAN MULLER STREET	RESIDENTIAL	0.2004	930 000	P O BOX 180
TZANEEN EXT 006	00000522	00000	0000	MERWE CORNELIUS JOHANNES VAN DER	5 CHRISTIAAN MULLER STREET	RESIDENTIAL	0.2004	880 000	P O BOX 3893
TZANEEN EXT 006	00000523	00000	0000	HATTINGH KARIN ELIZABETH	3 CHRISTIAAN MULLER STREET	RESIDENTIAL	0.2004	700 000	P O BOX 455
TZANEEN EXT 006	00000524	00000	0000	KOTZE JOHANNES HENDRIK	1 CHRISTIAAN MULLER STREET	RESIDENTIAL	0.2166	940 000	P O BOX 4068
TZANEEN EXT 006	00000525	00000	0000	PLESSIS JAN ADRIAAN DU	1 FRANK MAY STREET	RESIDENTIAL	0.1179	700 000	
TZANEEN EXT 006	00000525	00001	0000	TOIT MARIA ELIZABETH DU	1 FRANK MAY STREET	RESIDENTIAL	0.1005	800 000	
TZANEEN EXT 006	00000526	00000	0000	STOLTZ BEVERLEY-ANNE	4 CHRISTIAAN MULLER STREET	RESIDENTIAL	0.2251	830 000	
TZANEEN EXT 006	00000527	00000	0000	HARTMANN JOSEPH	6 CHRISTIAAN MULLER STREET	RESIDENTIAL	0.2673	800 000	
TZANEEN EXT 006	00000528	00000	0000	SAMBO GRACE MIHLOTI	3 FRANK MAY STREET	RESIDENTIAL	0.1325	980 000	
TZANEEN EXT 006	00000528	00001	0000	PIENAAR HERMANNA MARTHA	FRANK MAY STREET	RESIDENTIAL	0.1552	750 000	
TZANEEN EXT 006	00000529	00000	0000	WALL ROBERT JOHN	5 FRANK MAY STREET	RESIDENTIAL	0.1527	880 000	
TZANEEN EXT 006	00000529	00001	0000	KLEYNHANS INGRID CHARMAINE	5A FRANK MAY STREET	RESIDENTIAL	0.1439	800 000	
TZANEEN EXT 006	00000530	00000	0000	CHABALALA VUKATIMUNI PATRICIA	7 FRANK MAY STREET	RESIDENTIAL	0.0855	700 000	
TZANEEN EXT 006	00000530	00001	0000	HEYNINGEN CORNELIS VAN	7A FRANK MAY STREET	RESIDENTIAL	0.1189	850 000	
TZANEEN EXT 006	00000530	00002	0000	BANYINI MOTARO ENGELINA	FRANK MAY STREET	RESIDENTIAL	0.0908	450 000	
TZANEEN EXT 006	00000531	00000	0000	SONU SUPERMARKET CC	9 FRANK MAY STREET	RESIDENTIAL	0.1295	700 000	
TZANEEN EXT 006	00000531	00001	0000	DAVIDS OWEN ERIC	FRANK MAY STREET	RESIDENTIAL	0.0895	1 000 000	
TZANEEN EXT 006	00000531	00002	0000	KOCK ALETTA JOHANNA DE	9 FRANK MAY STREET	RESIDENTIAL	0.0500	860 000	
TZANEEN EXT 006	00000532	00000	0000	PINKSTER PROTESTANTE KERK-SONLANDPARK	11 FRANK MAY STREET	RELIGIOUS USE	0.2562	1 000 000	
TZANEEN EXT 006	00000533	00000	0000	BAPUJI NAZMABANU SADIK MOHMED	10 AD SHADE STREET	RESIDENTIAL	0.2220	800 000	
TZANEEN EXT 006	00000534	00000	0000	BRUIN SANTA IRENE DE	12A AD SHADE STREET	RESIDENTIAL	0.0784	600 000	
TZANEEN EXT 006	00000535	00000	0000	PLESSIS ANDRIES DU	14 AD SHADE STREET	RESIDENTIAL	0.2072	860 000	
TZANEEN EXT 006	00000536	00000	0000	VORSTER RUAN	16 AD SHADE STREET	RESIDENTIAL	0.2072	870 000	
TZANEEN EXT 006	00000537	00000	0000	COETZER PHILIPPUS	18 AD SHADE STREET	RESIDENTIAL	0.2007	860 000	
TZANEEN EXT 006	00000538	00000	0000	GASS SUSANNA FRANCINA VAN	20 AD SHADE STREET	RESIDENTIAL	0.1197	600 000	



GREATER TZANEEN LOCAL MUNICIPALITY

Valuation roll for the period 1 July 2013 - 30 June 2017



REGISTERED OR OTHER DESCRIPTION OF THE PROPERTY				FULL NAMES OF OWNER(S)	CATEGORY DETERMINED IN TERMS OF SECTION 8 OF THE ACT	PHYSICAL ADDRESS OF THE PROPERTY	EXTENT OF THE PROPERTY (H)	MARKET VALUE OF THE PROPERTY	REMARKS
SUBURB	ERFNR	PORTION	UNIT						
TZANEEN EXT 006	00000538	00001	0000	HEERDEN RACHELLE VAN	20 AD SHADE STREET	VACANT RESIDENTIAL	0.1172	255 000	
TZANEEN EXT 006	00000539	00000	0000	LETSOALO MAMOSANA GRACE	22 AD SHADE STREET	RESIDENTIAL	0.0903	900 000	
TZANEEN EXT 006	00000539	00001	0000	BOTHMA DIEDERICK JOHANNES DEWALD HATTINGH	22A AD SHADE STREET	RESIDENTIAL	0.0671	830 000	
TZANEEN EXT 006	00000539	00002	0000	KOCK RAYMOND HEATH GARTSIDE DE	22B AD SHADE STREET	RESIDENTIAL	0.0988	850 000	
TZANEEN EXT 006	00000540	00000	0000	CLAASSENS ALETTA JOHANNA	24 AD SHADE STREET	RESIDENTIAL	0.2165	1 000 000	
TZANEEN EXT 006	00000541	00000	0000	PIENAAR GERTRUIDA JOHANNA PHILIPINA	5 PERLMANN STREET	RESIDENTIAL	0.2141	750 000	
TZANEEN EXT 006	00000542	00000	0000	MASHASHANE TSIETSI ELGIN	3 PERLMANN STREET	RESIDENTIAL	0.1992	700 000	
TZANEEN EXT 006	00000542	00001	0000	MASHASHANE TSIETSI ELGIN	PERLMANN STREET	RESIDENTIAL	0.0706	800 000	
TZANEEN EXT 006	00000544	00000	0000	VUUREN FREDERICH WILHELM VAN	1 ST JULIAN STREET	RESIDENTIAL	0.1998	800 000	
TZANEEN EXT 006	00000545	00000	0000	SMITH JOHANNES JACOBUS	3 ST JULIAN STREET	RESIDENTIAL	0.1237	900 000	
TZANEEN EXT 006	00000545	00001	0000	WALKENSHAW PERU	3 ST JULIAN STREET	RESIDENTIAL	0.0780	1 100 000	
TZANEEN EXT 006	00000546	00000	0000	MARINDA DU PLESSIS TRUST	5 ST JULIAN STREET	RESIDENTIAL	0.2000	900 000	
TZANEEN EXT 006	00000547	00000	0000	TERBLANCHE BELTHAZER FREDERICK	7 ST JULIAN STREET	RESIDENTIAL	0.2040	900 000	
TZANEEN EXT 006	00000548	00000	0000	KOTZE ANDRIES JOHANNES	9 ST JULIAN STREET	RESIDENTIAL	0.1063	650 000	
TZANEEN EXT 006	00000548	00001	0000	KOTZE ANDRIES JOHANNES	BENNET STREET	VACANT RESIDENTIAL	0.0991	235 000	
TZANEEN EXT 006	00000549	00000	0000	PRETORIUS JOHANNA SUSANNA MAGDALENA	3 BENNET STREET	RESIDENTIAL	0.1993	910 000	
TZANEEN EXT 006	00000550	00000	0000	REPUBLIC OF SOUTH AFRICA	30 AD SHADE STREET	STATE OWNED	0.2029	700 000	
TZANEEN EXT 006	00000551	00000	0000	POHL JACQUES	28 AD SHADE STREET	RESIDENTIAL	0.2017	900 000	
TZANEEN EXT 006	00000552	00000	0000	PILUSA POMPI SHADRACK	26 AD SHADE STREET	RESIDENTIAL	0.0710	800 000	
TZANEEN EXT 006	00000552	00001	0000	MARAIS GERRIT LOUIS	26 AD SHADE STREET	RESIDENTIAL	0.0505	700 000	
TZANEEN EXT 006	00000552	00002	0000	HERMANN PHILIPPUS JACOBUS	AD SHADE STREET	RESIDENTIAL	0.0783	840 000	
TZANEEN EXT 006	00000553	00000	0000	TZANEEN STAAL INDUSTRIE PTY LTD	23 AD SHADE STREET	BUSINESS	0.1126	700 000	
TZANEEN EXT 006	00000554	00000	0000	TZANEEN STAAL INDUSTRIE PTY LTD	25 AD SHADE STREET	BUSINESS	0.1253	650 000	
TZANEEN EXT 006	00000555	00000	0000	TZANEEN STAAL INDUSTRIE PTY LTD	21 AD SHADE STREET	BUSINESS	0.1577	950 000	
TZANEEN EXT 006	00000556	00000	0000	SANSTHA TRUST	19 AD SHADE STREET	RELIGIOUS USE	0.2352	830 000	
TZANEEN EXT 006	00000557	00000	0000	TONDER LORRAINE VAN	17 AD SHADE STREET	RESIDENTIAL	0.1277	780 000	
TZANEEN EXT 006	00000557	00001	0000	TONDER LORRAINE VAN	AD SHADE STREET	RESIDENTIAL	0.1115	600 000	
TZANEEN EXT 006	00000558	00000	0000	STADEN MELINDA VAN	15A AD SHADE STREET	RESIDENTIAL	0.2054	940 000	
TZANEEN EXT 006	00000559	00000	0000	DREWETT IAN WINSTON	13 AD SHADE STREET	RESIDENTIAL	0.2411	600 000	
TZANEEN EXT 006	00000559	00001	0000	DEVENTER JACOB HERMANUS ALBERTUS VAN	13A AD SHADE STREET	RESIDENTIAL	0.1281	700 000	
TZANEEN EXT 006	00000560	00000	0000	SCHALKWYK HENDRIK PETRUS VAN	4 DOUGLAS STREET	RESIDENTIAL	0.1402	1 100 000	
TZANEEN EXT 006	00000560	00001	0000	MULANDU ILEFO WA	4B DOUGLAS STREET	RESIDENTIAL	0.0891	550 000	
TZANEEN EXT 006	00000561	00000	0000	OMOLE OLUFEMI BABATUNDE	6 DOUGLAS STREET	RESIDENTIAL	0.1983	1 000 000	
TZANEEN EXT 006	00000563	00000	0000	VISSER JACOBUS DANIEL	9 DOUGLAS STREET	RESIDENTIAL	0.2442	1 200 000	
TZANEEN EXT 006	00000564	00000	0000	COETSEE LUEN	7 DOUGLAS STREET	RESIDENTIAL	0.2017	840 000	
TZANEEN EXT 006	00000565	00000	0000	FRENES PTY LTD	5 DOUGLAS STREET	BUSINESS	0.2017	850 000	
TZANEEN EXT 006	00000566	00000	0000	STADEN JOHANNES JURGENS VAN	3 DOUGLAS STREET	RESIDENTIAL	0.2434	900 000	
TZANEEN EXT 006	00000567	00000	0000	EVANGELIES-GEREFORMEERDE KERK VAN SUID-AFRIKA	1 DOUGLAS STREET	RELIGIOUS USE	0.2413	850 000	
TZANEEN EXT 006	00000568	00000	0000	EVANGELIES-GEREFORMEERDE KERK VAN SUID-AFRIKA	9 AD SHADE STREET	RELIGIOUS USE	0.2908	1 100 000	
TZANEEN EXT 006	00000569	00000	0000	KOTZE FAMILIE TRUST	7 AD SHADE STREET	RESIDENTIAL	0.3288	850 000	



GREATER TZANEEN LOCAL MUNICIPALITY
Valuation roll for the period 1 July 2013 - 30 June 2017



REGISTERED OR OTHER DESCRIPTION OF THE PROPERTY				FULL NAMES OF OWNER(S)	CATEGORY DETERMINED IN TERMS OF SECTION 8 OF THE ACT	PHYSICAL ADDRESS OF THE PROPERTY	EXTENT OF THE PROPERTY (H)	MARKET VALUE OF THE PROPERTY	REMARKS
SUBURB	ERFNR	PORTION	UNIT						
TZANEEN EXT 006	00000569	00001	0000	SANTIE & ETIENNE TOLMAY FAMILIE TRUST	7A AD SHADE STREET	RESIDENTIAL	0.0542	780 000	
TZANEEN EXT 006	00000569	00002	0000	RABABALELA MAITE SINAH	7B AD SHADE STREET	RESIDENTIAL	0.0989	900 000	
TZANEEN EXT 006	00000570	00000	0000	JANSEN JOHANNES GERHARDUS STEFANUS	5 AD SHADE STREET	RESIDENTIAL	0.1165	870 000	
TZANEEN EXT 006	00000570	00001	0000	KOTZE FAMILIE TRUST	18A RODGER MILLS STREET	RESIDENTIAL	0.0957	850 000	
TZANEEN EXT 006	00000571	00000	0000	FROISE VICTOR RONALD	20 RODGER MILLS STREET	RESIDENTIAL	0.2131	900 000	
TZANEEN EXT 006	00000572	00000	0000	KNOESEN EUGENE MORNE	22A RODGER MILLS STREET	RESIDENTIAL	0.0536	800 000	
TZANEEN EXT 006	00000572	00001	0000	ZANDILE MARTIN NZIMENI	22B RODGER MILLS STREET	RESIDENTIAL	0.0530	800 000	
TZANEEN EXT 006	00000572	00002	0000	ASSER ANNE MARY	22C RODGER MILLS STREET	RESIDENTIAL	0.0530	800 000	
TZANEEN EXT 006	00000572	00003	0000	COCK PETRUS LOUIS LA	22D RODGER MILLS STREET	RESIDENTIAL	0.0535	800 000	
TZANEEN EXT 006	00000573	00000	0000	GOUWS BROERS ROGER MILLS TRUST	24 RODGER MILLS STREET	RESIDENTIAL	0.2131	950 000	
TZANEEN EXT 006	00000574	00000	0000	BOERSMA GERRIT	26 RODGER MILLS STREET	RESIDENTIAL	0.1358	820 000	
TZANEEN EXT 006	00000574	00001	0000	BOERSMA GERRIT	26B RODGER MILLS STREET	VACANT RESIDENTIAL	0.0773	235 000	
TZANEEN EXT 006	00000575	00000	0000	VOSLOO ANDRE	28 RODGER MILLS STREET	RESIDENTIAL	0.2038	720 000	
TZANEEN EXT 006	00000576	00000	0000	TAILLARD JOHN HERBERT	29 RODGER MILLS STREET	RESIDENTIAL	0.2564	900 000	
TZANEEN EXT 006	00000577	00000	0000	SALEEM QAISER	27 RODGER MILLS STREET	RESIDENTIAL	0.2017	850 000	
TZANEEN EXT 006	00000578	00000	0000	OOSTHUIZEN HESTER MARIA	25 RODGER MILLS STREET	RESIDENTIAL	0.2017	800 000	
TZANEEN EXT 006	00000579	00000	0000	SHIPALANA DEBORA SYLVIA	23 RODGER MILLS STREET	RESIDENTIAL	0.2017	840 000	
TZANEEN EXT 006	00000580	00000	0000	MALETA NKADIKWANA WILFRED	21 RODGER MILLS STREET	BUSINESS	0.2017	1 200 000	
TZANEEN EXT 006	00000581	00000	0000	MUNRO ROBERT FRANCOIS	19 RODGER MILLS STREET	RESIDENTIAL	0.1998	860 000	
TZANEEN EXT 006	00000582	00000	0000	WYNGAARD WILLEM HENDRIK DEKLERK VAN	1 AD SHADE STREET	RESIDENTIAL	0.1198	800 000	
TZANEEN EXT 006	00000582	00001	0000	RAS TRUST	1A AD SHADE STREET	RESIDENTIAL	0.0800	1 200 000	
TZANEEN EXT 006	00000583	00000	0000	PHEIFFER LESMARIE BARBARA	36 ANNECKE STREET	RESIDENTIAL	0.2017	900 000	
TZANEEN EXT 006	00000584	00000	0000	STEYN HERMANUS STEFANUS	38 ANNECKE STREET	RESIDENTIAL	0.1116	800 000	
TZANEEN EXT 006	00000584	00001	0000	MAMIANE PASTOR TUMELO	38B ANNECKE STREET	VACANT RESIDENTIAL	0.0901	250 000	
TZANEEN EXT 006	00000585	00000	0000	CRONJE DANIELA	40 ANNECKE STREET	RESIDENTIAL	0.2017	820 000	
TZANEEN EXT 006	00000586	00000	0000	PIETER DUVENAGE TRUST	42 ANNECKE STREET	RESIDENTIAL	0.2017	1 000 000	
TZANEEN EXT 006	00000587	00000	0000	RABOPE MASILU LUCKY	44 ANNECKE STREET	RESIDENTIAL	0.0726	800 000	
TZANEEN EXT 006	00000587	00001	0000	SHIHUNDLA NHLAWULETI PHILLIP	44A ANNECKE STREET	VACANT RESIDENTIAL	0.0567	240 000	
TZANEEN EXT 006	00000587	00002	0000	BRUMMER PETRUS JACOBUS BOTES & CATHARINA NATSALIA	44B ANNECKE STREET	RESIDENTIAL	0.0771	800 000	
TZANEEN EXT 006	00000588	00001	0000	VAN KASTEROP HENDRIK GEORGE	15A AD SHADE STREET	RESIDENTIAL	0.2768	900 000	
TZANEEN EXT 006	00000588	00003	0000	NELSON SONJA	DOUGLAS STREET	RESIDENTIAL	0.1887	600 000	
TZANEEN EXT 006	00000588	00004	0000	SIMATA DIRAIVA SAMUEL	12 DOUGLAS STREET	RESIDENTIAL	0.2361	2 500 000	DOUGLAS STREET
TZANEEN EXT 006	00000589	00000	0000	LANGA'S FAMILY ESTATE PTY LTD	6A CHRISTIAAN MULLER STREET	RESIDENTIAL	0.1108	1 000 000	
TZANEEN EXT 006	00000589	00001	0000	HARMS LEONA	1B PERLMANN STREET	RESIDENTIAL	0.0832	900 000	
TZANEEN EXT 006	00000589	00002	0000	GROBELLAAR JACQUES	1B PERLMANN STREET	RESIDENTIAL	0.0694	800 000	
TZANEEN EXT 006	00000589	00003	0000	GROBELLAAR JOHANN THEO	1B PERLMANN STREET	RESIDENTIAL	0.0694	850 000	
TZANEEN EXT 006	00000589	00004	0000	JOUBERT HENDRIK LOUWRENS	1B PERLMANN STREET	RESIDENTIAL	0.0350	800 000	
TZANEEN EXT 006	00000589	00005	0000	NCUBE BONGANI	1B PERLMANN STREET	RESIDENTIAL	0.0693	800 000	
TZANEEN EXT 006	00000589	00006	0000	LIU XIUZHEN	1B PERLMANN STREET	RESIDENTIAL	0.0694	950 000	
TZANEEN EXT 006	00000589	00007	0000	L KOTZE FAMILIETRUST	1B PERLMANN STREET	RESIDENTIAL	0.0476	780 000	



GREATER TZANEEN LOCAL MUNICIPALITY

Valuation roll for the period 1 July 2013 - 30 June 2017



REGISTERED OR OTHER DESCRIPTION OF THE PROPERTY				FULL NAMES OF OWNER(S)	CATEGORY DETERMINED IN TERMS OF SECTION 8 OF THE ACT	PHYSICAL ADDRESS OF THE PROPERTY	EXTENT OF THE PROPERTY (H)	MARKET VALUE OF THE PROPERTY	REMARKS
SUBURB	ERFNR	PORTION	UNIT						
TZANEEN EXT 006	00000589	00008	0000	GROBBELAAR JOHANN THEO	1B PERLMANN STREET	RESIDENTIAL	0.0461	800 000	
TZANEEN EXT 006	00000589	00009	0000	VORSTER PIETER JACOBUS ALBERTUS	1B PERLMANN STREET	RESIDENTIAL	0.0461	800 000	
TZANEEN EXT 006	00000589	00010	0000	ALTENROXEL BEATE KATRIN	1B PERLMANN STREET	RESIDENTIAL	0.0461	800 000	
TZANEEN EXT 006	00000589	00011	0000	DUBERLY CAVIN DAVID	1B PERLMANN STREET	RESIDENTIAL	0.0670	800 000	
TZANEEN EXT 006	00000589	00012	0000	KRUGER WYNAND LOURENS	1B PERLMANN STREET	RESIDENTIAL	0.0667	800 000	
TZANEEN EXT 006	00000589	00013	0000	VILJOEN LORRAINE	1B PERLMANN STREET	RESIDENTIAL	0.0459	800 000	
TZANEEN EXT 006	00000589	00014	0000	J C PRETORIUS FAMILIE TRUST	1B PERLMANN STREET	RESIDENTIAL	0.0459	750 000	
TZANEEN EXT 006	00000589	00015	0000	THORNHILL MARIA ELIZABETH	1B PERLMANN STREET	RESIDENTIAL	0.0459	800 000	
TZANEEN EXT 006	00000589	00016	0000	L KOTZE FAMILIETRUST	1B PERLMANN STREET	RESIDENTIAL	0.0464	750 000	
TZANEEN EXT 006	00000589	00017	0000	MAOWASHA MABAKE ELIAS	1B PERLMANN STREET	RESIDENTIAL	0.0343	800 000	
TZANEEN EXT 006	00000590	00000	0000	GREATER TZANEEN LOCAL MUNICIPALITY	2 ST JULIAN STREET	MUNICIPAL	1.5681	1 570 000	
TZANEEN EXT 006	00000591	00000	0000	APOSTOLIESE GELOOF SENDING VAN SUID-AFRIKA GEMEENTE LETSITELE	2 CLAUDE WHEATLEY STREET	RELIGIOUS USE	0.2066	800 000	
TZANEEN EXT 006	00000592	00000	0000	APOSTOLIESE GELOOF SENDING VAN SUID-AFRIKA GEMEENTE LETSITELE	4 CLAUDE WHEATLEY STREET	RELIGIOUS USE	0.2365	650 000	
TZANEEN EXT 006	00000593	00000	0000	APOSTOLIESE GELOOF SENDING VAN SUID-AFRIKA GEMEENTE LETSITELE	6 CLAUDE WHEATLEY STREET	RELIGIOUS USE	0.2024	950 000	
TZANEEN EXT 006	00000594	00000	0000	RAKUBU MASOKO VIYDA	15 TOOLEY STREET	RESIDENTIAL	0.1996	1 000 000	
TZANEEN EXT 006	00000595	00000	0000	PRETORIUS ELIZABETH CATHERINA	13 TOOLEY STREET	RESIDENTIAL	0.1994	850 000	
TZANEEN EXT 006	00000596	00000	0000	CILLIERS JAN MARTINAU VIALON	11 TOOLEY STREET	RESIDENTIAL	0.2249	810 000	
TZANEEN EXT 006	00000597	00000	0000	WILSON DONALD VICTOR	9 TOOLEY STREET	RESIDENTIAL	0.2287	850 000	
TZANEEN EXT 006	00000598	00000	0000	SAM ANTONY CHAKACHAMPARAMBIL	3 KOOS UYS STREET	RESIDENTIAL	0.2104	1 000 000	
TZANEEN EXT 006	00000599	00000	0000	GREATER TZANEEN LOCAL MUNICIPALITY	1 KOOS UYS STREET	VACANT RESIDENTIAL	0.0066	1 000	
TZANEEN EXT 006	00000599	00001	0000	POTGIETER STEPHANUS JOHANNES & MARIA ELIZABETH	1 KOOS UYS STREET	RESIDENTIAL	0.0520	900 000	
TZANEEN EXT 006	00000599	00002	0000	POTGIETER STEPHANUS JOHANNES & MARIA ELIZABETH	1 KOOS UYS STREET	RESIDENTIAL	0.0581	900 000	
TZANEEN EXT 006	00000599	00003	0000	POTGIETER STEPHANUS JOHANNES & MARIA ELIZABETH	1C KOOS UYS STREET	RESIDENTIAL	0.0525	900 000	
TZANEEN EXT 006	00000599	00004	0000	POTGIETER STEPHANUS JOHANNES & MARIA ELIZABETH	1D KOOS UYS STREET	RESIDENTIAL	0.0567	900 000	
TZANEEN EXT 006	00000600	00000	0000	SCHALKWYK CATRINA ELIZABETH VAN	38 CIRCLE ROAD	RESIDENTIAL	0.2108	750 000	
TZANEEN EXT 006	00000601	00000	0000	MACLAUGHLIN LYNNE	40 CIRCLE ROAD	RESIDENTIAL	0.2287	850 000	
TZANEEN EXT 006	00000602	00000	0000	CILLIERS ERIKA ANGELIKA MARIE	42 CIRCLE ROAD	RESIDENTIAL	0.2175	1 200 000	
TZANEEN EXT 006	00000603	00000	0000	CILLIERS ERIKA ANGELIKA MARIE	44 CIRCLE ROAD	RESIDENTIAL	0.2003	1 100 000	
TZANEEN EXT 006	00000604	00000	0000	KOMANA TAPOSA GEORGE	46 CIRCLE ROAD	RESIDENTIAL	0.2003	900 000	
TZANEEN EXT 006	00000605	00000	0000	FOUCHE LOUIS JACOBUS	10 TOOLEY STREET	RESIDENTIAL	0.2093	1 000 000	
TZANEEN EXT 006	00000606	00000	0000	ZYL DANIEL PETRUS VAN	8 TOOLEY STREET	RESIDENTIAL	0.2216	900 000	
TZANEEN EXT 006	00000607	00000	0000	SNYMAN GIDEON JACOBUS	1 WATNEY STREET	RESIDENTIAL	0.1330	800 000	
TZANEEN EXT 006	00000607	00001	0000	SNYMAN KARINA MARIE	WATNEY STREET	RESIDENTIAL	0.0694	650 000	
TZANEEN EXT 006	00000608	00000	0000	MATLALENG TRANSPORT CC	3 WATNEY STREET	RESIDENTIAL	0.2101	850 000	
TZANEEN EXT 006	00000609	00000	0000	POTGIETER JOHAN JACOB	5 WATNEY STREET	RESIDENTIAL	0.1983	950 000	
TZANEEN EXT 006	00000610	00000	0000	HEEVER JOHAN HENDRIK SAMUEL VAN DEN	7 WATNEY STREET	RESIDENTIAL	0.2004	700 000	
TZANEEN EXT 006	00000611	00000	0000	GOODES PHILIPPUS PETRUS JOUBERT	9 WATNEY STREET	RESIDENTIAL	0.2057	920 000	
TZANEEN EXT 006	00000612	00000	0000	PHAKULA SAM	14 CLAUDE WHEATLEY STREET	RESIDENTIAL	0.2045	800 000	
TZANEEN EXT 006	00000613	00000	0000	ANDRIES THABANG	16 CLAUDE WHEATLEY STREET	RESIDENTIAL	0.1161	650 000	
TZANEEN EXT 006	00000614	00000	0000	NIKERK ANNA CATHARINA VAN	18 CLAUDE WHEATLEY STREET	RESIDENTIAL	0.2346	780 000	



GREATER TZANEEN LOCAL MUNICIPALITY

Valuation roll for the period 1 July 2013 - 30 June 2017



REGISTERED OR OTHER DESCRIPTION OF THE PROPERTY				FULL NAMES OF OWNER(S)	CATEGORY DETERMINED IN TERMS OF SECTION 8 OF THE ACT	PHYSICAL ADDRESS OF THE PROPERTY	EXTENT OF THE PROPERTY (H)	MARKET VALUE OF THE PROPERTY	REMARKS
SUBURB	ERFNR	PORTION	UNIT						
TZANEEN EXT 006	00000615	00000	0000	RAKGOALE TEBOGO POLLY	19 VAN VELDEN STREET	RESIDENTIAL	0.2133	800 000	
TZANEEN EXT 006	00000616	00000	0000	SONNEKUS SARA ALETTA CATHRINA ELIZABETH	17 VAN VELDEN STREET	RESIDENTIAL	0.2082	850 000	
TZANEEN EXT 006	00000617	00000	0000	JACOBS ADRIAN STEPHANUS	15 VAN VELDEN STREET	RESIDENTIAL	0.1985	920 000	
TZANEEN EXT 006	00000618	00000	0000	SAM ANTONY CHAKKACHAMPARAMBIL	13 VAN VELDEN STREET	RESIDENTIAL	0.1990	900 000	
TZANEEN EXT 006	00000619	00000	0000	SMIT GERHARDUS JACOBUS	11 VAN VELDEN STREET	RESIDENTIAL	0.2013	900 000	
TZANEEN EXT 006	00000620	00000	0000	ADAM GARY	9 VAN VELDEN STREET	RESIDENTIAL	0.2016	880 000	
TZANEEN EXT 006	00000621	00000	0000	RENSBURG CHRISTOFFEL JACOBUS JANSE VAN	7 VAN VELDEN STREET	RESIDENTIAL	0.2009	860 000	
TZANEEN EXT 006	00000622	00000	0000	VUUREN JACQUELINE ANN VAN	2 TOOLEY STREET	RESIDENTIAL	0.2078	1 250 000	
TZANEEN EXT 006	00000623	00000	0000	MAAKE MALESELA THOMAS	2 WATNEY STREET	RESIDENTIAL	0.2135	900 000	
TZANEEN EXT 006	00000624	00000	0000	VISSER JACOBA ALETTA	4 WATNEY STREET	RESIDENTIAL	0.2009	800 000	
TZANEEN EXT 006	00000625	00000	0000	EETVELDT FRANK VAN	6 WATNEY STREET	RESIDENTIAL	0.2016	600 000	
TZANEEN EXT 006	00000626	00000	0000	MAAKE MALESELA THOMAS	8 WATNEY STREET	RESIDENTIAL	0.2013	850 000	
TZANEEN EXT 006	00000627	00000	0000	DIQUE ANDRIES PETRUS	10 WATNEY STREET	RESIDENTIAL	0.1990	880 000	
TZANEEN EXT 006	00000628	00000	0000	KRUGER PHILLIPUS JEREMIAS	12 WATNEY STREET	RESIDENTIAL	0.1985	980 000	
TZANEEN EXT 006	00000629	00000	0000	MASHAO FAMILIE TRUST	1 TOOLEY STREET	RESIDENTIAL	0.2424	980 000	
TZANEEN EXT 006	00000630	00000	0000	GREATER TZANEEN LOCAL MUNICIPALITY	1 VAN VELDEN STREET	RESIDENTIAL	0.2239	780 000	
TZANEEN EXT 006	00000633	00000	0000	AFRUPRO EXPORTERS PTY LTD	3 BILLY MARITZ STREET	RESIDENTIAL	0.2024	900 000	
TZANEEN EXT 006	00000634	00000	0000	OPPERMAN CATHARINA JACOBA	7 TOOLEY STREET	RESIDENTIAL	0.2025	1 100 000	
TZANEEN EXT 006	00000635	00000	0000	COETZEE GEORGE CHRISTOFFEL	5 TOOLEY STREET	RESIDENTIAL	0.1010	800 000	
TZANEEN EXT 006	00000635	00001	0000	MEYER JACOBUS JOHANNES	5 TOOLEY STREET	RESIDENTIAL	0.1035	650 000	
TZANEEN EXT 006	00000636	00000	0000	WRIGHT TRACEY DELIA	3 TOOLEY STREET	RESIDENTIAL	0.2045	980 000	
TZANEEN EXT 006	00000640	00000	0000	GREATER TZANEEN LOCAL MUNICIPALITY	2 MARITZ STREET	MUNICIPAL	1.4397	1 440 000	
TZANEEN EXT 006	00000640	00001	0000	GREATER TZANEEN LOCAL MUNICIPALITY	30 CIRCLE ROAD	MUNICIPAL	0.1662	280 000	
TZANEEN EXT 006	00000640	00002	0000	ROUND TABLE NO 96 OF TZANEEN	30 CIRCLE ROAD	BUSINESS	0.2175	650 000	
TZANEEN EXT 006	00000646	00000	0000	P W TRUST	10 ANNECKE STREET	RESIDENTIAL	0.4403	1 300 000	
TZANEEN EXT 006	00002284	00000	0000	CHURCH OF JESUS CHRIST OF LATTER-DAY SAINTS I	34 CIRCLE ROAD	RELIGIOUS USE	0.4068	800 000	
TZANEEN EXT 006	00002707	00000	0000	TERELIE EIENDOMME CC	2 PERLMANN STREET	RESIDENTIAL	0.2624	1 200 000	
TZANEEN EXT 006	00002707	00001	0000	MAREE WILHELM ABRAHAM	8 DOUGLAS STREET	RESIDENTIAL	0.0729	700 000	
TZANEEN EXT 006	00002841	00000	0000	OBERHOLZER PAMELA ROSE	3 RODGER MILLS STREET	RESIDENTIAL	0.0817	950 000	
TZANEEN EXT 006	00002841	00001	0000	BOOYSEN SOPHIA MARIA MAGDALENA	16 ANNECKE STREET	RESIDENTIAL	0.1417	1 000 000	
TZANEEN EXT 006	00002841	00002	0000	COETSER PHILIPPUS JEREMIAS	16 ANNECKE STREET	RESIDENTIAL	0.0600	960 000	
TZANEEN EXT 006	00002841	00003	0000	FERNANDEZ SOPHIA WILLEMINA	3 RODGER MILLS STREET	RESIDENTIAL	0.0600	950 000	
TZANEEN EXT 006	00002841	00004	0000	HYDE RYAN JEFFREY	3A RODGER MILLS STREET	RESIDENTIAL	0.0600	880 000	
TZANEEN EXT 006	00002975	00000	0000	CRONJE INGRID	30 CIRCLE ROAD	RESIDENTIAL	0.2371	800 000	
TZANEEN EXT 006	00003075	00000	0000	BRUCE BRIAN ALAN	7 BILLY MARITZ STREET	RESIDENTIAL	0.2647	980 000	
TZANEEN EXT 006	00003075	00001	0000	LANGE ADELE DE	BILLY MARITZ STREET	RESIDENTIAL	0.0721	700 000	
TZANEEN EXT 006	00003075	00002	0000	BOONZAIER MARIUS GERHARDUS	BILLY MARITZ STREET	VACANT RESIDENTIAL	0.0721	235 000	
TZANEEN EXT 006	00003213	00000	0000	TZANEEN STAAL INDUSTRIE PTY LTD	21 AD SHADE STREET	BUSINESS	0.0669	230 000	
TZANEEN EXT 008	00000653	00000	0000	LEBEA THORISO GEORGE	4 BERT BOOYSEN STREET	RESIDENTIAL	0.1364	950 000	
TZANEEN EXT 008	00000654	00000	0000	ROUTE 7 TRADING 173 CC	6 BERT BOOYSEN STREET	RESIDENTIAL	0.1164	850 000	



GREATER TZANEEN LOCAL MUNICIPALITY
Valuation roll for the period 1 July 2013 - 30 June 2017



REGISTERED OR OTHER DESCRIPTION OF THE PROPERTY				FULL NAMES OF OWNER(S)	CATEGORY DETERMINED IN TERMS OF SECTION 8 OF THE ACT	PHYSICAL ADDRESS OF THE PROPERTY	EXTENT OF THE PROPERTY (H)	MARKET VALUE OF THE PROPERTY	REMARKS
SUBURB	ERFNR	PORTION	UNIT						
TZANEEN EXT 008	00000655	00000	0000	MIENIE HENDRIK LODEWYK	8 BERT BOOYSEN STREET	RESIDENTIAL	0.1297	830 000	
TZANEEN EXT 008	00000656	00000	0000	MIENIE HENDRIK LODEWYK	10 BERT BOOYSEN STREET	RESIDENTIAL	0.1280	900 000	
TZANEEN EXT 008	00000657	00000	0000	MOLREF CONSTRUCTION & CATERING CC	12 BERT BOOYSEN STREET	RESIDENTIAL	0.1387	1 100 000	
TZANEEN EXT 008	00000658	00000	0000	MODJADJI MOLATE CLEMENT	14 BERT BOOYSEN STREET	RESIDENTIAL	0.2105	1 100 000	
TZANEEN EXT 008	00000659	00000	0000	SIMATA DIRAIVA SAMUEL	16 BERT BOOYSEN STREET	RESIDENTIAL	0.1876	3 000 000	
TZANEEN EXT 008	00000660	00000	0000	MOHLALA MANTLONG BILLY	18 BERT BOOYSEN STREET	RESIDENTIAL	0.1504	1 000 000	
TZANEEN EXT 008	00000662	00000	0000	MOOSA SHENAAZ	59 BOUNDARY STREET	RESIDENTIAL	0.1724	880 000	
TZANEEN EXT 008	00000663	00000	0000	FOURIE COENRAAD FREDERIK JOHANNES	17 HARRY DILLEY STREET	RESIDENTIAL	0.1912	880 000	
TZANEEN EXT 008	00000664	00000	0000	COETZER ANZA	15 HARRY DILLEY STREET	RESIDENTIAL	0.1580	840 000	
TZANEEN EXT 008	00000665	00000	0000	MALOKA KAIZER KHOMOTJO MAKHWESHANG	13 HARRY DILLEY STREET	RESIDENTIAL	0.1583	750 000	
TZANEEN EXT 008	00000666	00000	0000	WOLMARANS GERT LOUIS	11 HARRY DILLEY STREET	RESIDENTIAL	0.1448	830 000	
TZANEEN EXT 008	00000667	00000	0000	LEBEA THORISO GEORGE	9 HARRY DILLEY STREET	RESIDENTIAL	0.1313	1 200 000	
TZANEEN EXT 008	00000668	00000	0000	ABSA BANK LTD	7 HARRY DILLEY STREET	RESIDENTIAL	0.1301	850 000	
TZANEEN EXT 008	00000669	00000	0000	WESSELS BAREND PETRUS	5 HARRY DILLEY STREET	RESIDENTIAL	0.1134	900 000	
TZANEEN EXT 008	00000670	00000	0000	PLATH HEILA JACOBA SUSANNA	3 HARRY DILLEY STREET	RESIDENTIAL	0.1184	890 000	
TZANEEN EXT 008	00000671	00000	0000	MAAKE ANDREW THOMAS	1 HARRY DILLEY STREET	RESIDENTIAL	0.1429	1 000 000	
TZANEEN EXT 008	00000672	00000	0000	BROOKS AMELIA SUEMARE	6 HARRY DILLEY STREET	RESIDENTIAL	0.1296	950 000	
TZANEEN EXT 008	00000673	00000	0000	RAATH PETRONELLA LOUISA	8 HARRY DILLEY STREET	RESIDENTIAL	0.1296	940 000	
TZANEEN EXT 008	00000674	00000	0000	MATHEBULA SIMEON	10 HARRY DILLEY STREET	RESIDENTIAL	0.1414	800 000	
TZANEEN EXT 008	00000675	00000	0000	VEZI & DE BEER INGELYF	12 HARRY DILLEY STREET	BUSINESS	0.1555	2 000 000	
TZANEEN EXT 008	00000676	00000	0000	MOHAMED ANVER PROP INV TRUST	14 HARRY DILLEY STREET	RESIDENTIAL	0.1178	800 000	
TZANEEN EXT 008	00000677	00000	0000	CHAMBUCA WELHEMINA ELISA	16 HARRY DILLEY STREET	RESIDENTIAL	0.1320	930 000	
TZANEEN EXT 008	00000678	00000	0000	IN TOUCH COMMUNITY DEVELOPMENT & PROJECT MANAGERS CC	20 HARRY DILLEY STREET	BUSINESS	0.1178	2 300 000	
TZANEEN EXT 008	00000679	00000	0000	M A C P PROP PTY LTD	22 HARRY DILLEY STREET	BUSINESS	0.1178	900 000	
TZANEEN EXT 008	00000680	00000	0000	GRANGE JOHANNA CHRISTINA MARIA MAGDALENA LE	24 HARRY DILLEY STREET	RESIDENTIAL	0.1178	860 000	
TZANEEN EXT 008	00000681	00000	0000	MAKGOTHO FAMILY TRUST	26 HARRY DILLEY STREET	RESIDENTIAL	0.1178	810 000	
TZANEEN EXT 008	00000682	00000	0000	MOKGAPHAME SELAELO TOEKIE	28 HARRY DILLEY STREET	BUSINESS	0.1178	1 100 000	
TZANEEN EXT 008	00000683	00000	0000	GROBLER IMMANUEL	30 HARRY DILLEY STREET	RESIDENTIAL	0.1178	820 000	
TZANEEN EXT 008	00000684	00000	0000	EAGLE CREEK INV 522 PTY LTD	32 HARRY DILLEY STREET	BUSINESS	0.1178	1 000 000	
TZANEEN EXT 008	00000685	00000	0000	SOUTH AFRICAN DEMOCRATIC TEACHERS UNION	34 HARRY DILLEY STREET	BUSINESS	0.1178	1 000 000	
TZANEEN EXT 008	00000688	00000	0000	PREEZ JOHANNES ALBERTUS DU	51 BOUNDARY STREET	RESIDENTIAL	0.1178	900 000	
TZANEEN EXT 008	00000689	00000	0000	M & I LABOUR CONSTULTANTS CC	49 BOUNDARY STREET	BUSINESS	0.1178	1 500 000	
TZANEEN EXT 008	00000690	00000	0000	MOTHIBA MALESELA JACOB	47 BOUNDARY STREET	BUSINESS	0.1178	900 000	
TZANEEN EXT 008	00000691	00000	0000	POTGIETER ELIZABETH	45 BOUNDARY STREET	BUSINESS	0.1178	1 500 000	
TZANEEN EXT 008	00000692	00000	0000	KHANYISA INTEGRATED DEVELOPMENT & SOCIAL RESEARCH CC	43 BOUNDARY STREET	BUSINESS	0.1178	900 000	
TZANEEN EXT 008	00000693	00000	0000	LIMPOPO COATINGS CC	41 BOUNDARY STREET	BUSINESS	0.1178	1 600 000	
TZANEEN EXT 008	00000694	00000	0000	FRIK OPPERMAN FAMILIE TRUST	39 BOUNDARY STREET	BUSINESS	0.1178	1 100 000	
TZANEEN EXT 008	00000695	00000	0000	BOTHA COLIN	35 BOUNDARY STREET	BUSINESS	0.1373	1 100 000	
TZANEEN EXT 008	00000696	00000	0000	JONKER DANIEL WILHELM	33 BOUNDARY STREET	BUSINESS	0.0912	1 000 000	
TZANEEN EXT 008	00000696	00001	0000	JONKER DANIEL WILHELM	33 BOUNDARY STREET	BUSINESS	0.0941	1 000 000	NOT REGISTERED



GREATER TZANEEN LOCAL MUNICIPALITY

Valuation roll for the period 1 July 2013 - 30 June 2017



REGISTERED OR OTHER DESCRIPTION OF THE PROPERTY				FULL NAMES OF OWNER(S)	CATEGORY DETERMINED IN TERMS OF SECTION 8 OF THE ACT	PHYSICAL ADDRESS OF THE PROPERTY	EXTENT OF THE PROPERTY (H)	MARKET VALUE OF THE PROPERTY	REMARKS
SUBURB	ERFNR	PORTION	UNIT						
TZANEEN EXT 008	00000697	00000	0000	SMITH ALETTA MARIA	31 BOUNDARY STREET	RESIDENTIAL	0.1853	920 000	
TZANEEN EXT 008	00000698	00000	0000	MOSWATSI MASILU PATRICK	29 BOUNDARY STREET	RESIDENTIAL	0.1296	880 000	
TZANEEN EXT 008	00000699	00000	0000	SHIHUNDLA NHLAWULETHI PHILLIP	27 BOUNDARY STREET	RESIDENTIAL	0.1296	880 000	
TZANEEN EXT 008	00000700	00000	0000	MABUNDA BLASTING CC	25 BOUNDARY STREET	RESIDENTIAL	0.1296	930 000	
TZANEEN EXT 008	00000701	00000	0000	BEZUIDENHOUT NOELENE	23 BOUNDARY STREET	RESIDENTIAL	0.1295	980 000	
TZANEEN EXT 008	00000702	00000	0000	BARNES IVAN	4 HARRY DILLEY STREET	RESIDENTIAL	0.1132	980 000	
TZANEEN EXT 008	00000703	00000	0000	GREATER TZANEEN LOCAL MUNICIPALITY	1 HARRY DILLEY STREET	MUNICIPAL	0.0003	450 000	
TZANEEN EXT 008	00000704	00000	0000	DESERT CHARM TRADING 229 PTY LTD	1 BERT BOOYSEN STREET	BUSINESS	0.7256	1 450 000	
TZANEEN EXT 008	00000706	00000	0000	KRUGER STEPHANUS JOHANNES PAULUS	18 HARRY DILLEY STREET	BUSINESS	0.1657	950 000	
TZANEEN EXT 008	00000706	00001	0000	MEYER QUINTON	HARRY DILLEY STREET	BUSINESS	0.0536	270 000	
TZANEEN EXT 008	00000707	00000	0000	ERF 707 TZANEEN UITBREIDING 8 HUISEIENAARSVERENIGING	21 BOUNDARY STREET	PRIVATE ROAD	0.1890	1 000	
TZANEEN EXT 008	00000707	00001	0000	MODIBA MATHSEBANE RACHEL	21 BOUNDARY STREET	RESIDENTIAL	0.0398	820 000	
TZANEEN EXT 008	00000707	00002	0000	ELRICK & KAREN VILJOEN FAMILIE TRUST	21 BOUNDARY STREET	RESIDENTIAL	0.0274	820 000	
TZANEEN EXT 008	00000707	00003	0000	STOLS ELIZABETH	21 BOUNDARY STREET	RESIDENTIAL	0.0274	680 000	
TZANEEN EXT 008	00000707	00004	0000	CAROTO ZITA	21 BOUNDARY STREET	RESIDENTIAL	0.0274	820 000	
TZANEEN EXT 008	00000707	00005	0000	ROULSTON MAVIS MAPULA	21 BOUNDARY STREET	RESIDENTIAL	0.0271	820 000	
TZANEEN EXT 008	00000707	00006	0000	HITZEROTH REINHARD VON RON	21 BOUNDARY STREET	RESIDENTIAL	0.0413	820 000	
TZANEEN EXT 008	00000707	00007	0000	KRUGER ANNA ELIZABETH	21 BOUNDARY STREET	RESIDENTIAL	0.0316	820 000	
TZANEEN EXT 008	00000707	00008	0000	GOUWS ELIZABETH JOHANNA	21 BOUNDARY STREET	RESIDENTIAL	0.0316	820 000	
TZANEEN EXT 008	00000707	00009	0000	POTGIETER ELIZABETH	21 BOUNDARY STREET	RESIDENTIAL	0.0315	820 000	
TZANEEN EXT 008	00000707	00010	0000	BRICKHILL PAULINE	21 BOUNDARY STREET	RESIDENTIAL	0.0314	820 000	
TZANEEN EXT 008	00000707	00011	0000	VILJOEN DAWID STEFANUS	21 BOUNDARY STREET	RESIDENTIAL	0.0448	820 000	
TZANEEN EXT 008	00000870	00006	0000	AMO GANI & SONS CC	BOUNDARY STREET	BUSINESS	0.3002	1 050 000	
TZANEEN EXT 008	00003364	00000	0000	COMANAGE INV 20 PTY LTD	53 BOUNDARY STREET	BUSINESS	0.1856	700 000	
TZANEEN EXT 009	00000708	00000	0000	PRINSLOO JOACHIM JOHANNES	25 KOEDOE STREET	INDUSTRIAL	0.1954	550 000	
TZANEEN EXT 009	00000709	00000	0000	VORS-COR RECYCLING CC	23 KOEDOE STREET	INDUSTRIAL	0.5182	1 400 000	
TZANEEN EXT 009	00000711	00000	0000	MARVEN PTY LTD	7 KOEDOE STREET	INDUSTRIAL	0.3835	1 100 000	
TZANEEN EXT 009	00000712	00000	0000	TZANEEN STAAL INDUSTRIE PTY LTD	5 DUIKER AVENUE	INDUSTRIAL	0.4086	1 700 000	
TZANEEN EXT 009	00000713	00000	0000	TZANEEN STAAL INDUSTRIE PTY LTD	6 DUIKER AVENUE	INDUSTRIAL	0.4191	1 800 000	
TZANEEN EXT 009	00000714	00000	0000	ERF 714 TZANEEN PTY LTD	3 IMPALA STREET	INDUSTRIAL	0.1983	1 200 000	
TZANEEN EXT 009	00000715	00000	0000	BARRY SCHURINK BELEGGINGS PTY LTD	1 IMPALA STREET	INDUSTRIAL	0.3886	2 000 000	
TZANEEN EXT 009	00000716	00000	0000	HENDRIK VAN VREDENGEBOU TZANEEN PTY LTD	11 PLANTATION ROAD	INDUSTRIAL	0.4835	2 200 000	
TZANEEN EXT 009	00000717	00000	0000	ERF 717 TZANEEN PTY LTD	4 DUIKER AVENUE	INDUSTRIAL	0.2275	850 000	
TZANEEN EXT 009	00000718	00000	0000	T S I SUPERFRICTION NATAL CC	9 PLANTATION ROAD	INDUSTRIAL	0.1526	950 000	
TZANEEN EXT 009	00000718	00001	0000	A & F INV PTY LTD	1 DUIKER AVENUE	INDUSTRIAL	0.1841	1 300 000	
TZANEEN EXT 009	00000718	00002	0000	ERF 643 TZANEEN PTY LTD	DUIKER AVENUE	INDUSTRIAL	0.1184	900 000	
TZANEEN EXT 009	00000718	00003	0000	THALLOS CC	DUIKER AVENUE	INDUSTRIAL	0.1574	1 200 000	
TZANEEN EXT 009	00000719	00000	0000	ALBERTYN DIRK	3 DUIKER AVENUE	INDUSTRIAL	0.1613	1 000 000	
TZANEEN EXT 009	00000721	00000	0000	GREATER TZANEEN LOCAL MUNICIPALITY	25 KOEDOE STREET	MUNICIPAL	0.0693	3 000	
TZANEEN EXT 009	00002043	00000	0000	ERF 2043 TZANEEN PTY LTD	18 KOEDOE STREET	INDUSTRIAL	0.4879	2 100 000	



GREATER TZANEEN LOCAL MUNICIPALITY

Valuation roll for the period 1 July 2013 - 30 June 2017



REGISTERED OR OTHER DESCRIPTION OF THE PROPERTY				FULL NAMES OF OWNER(S)	CATEGORY DETERMINED IN TERMS OF SECTION 8 OF THE ACT	PHYSICAL ADDRESS OF THE PROPERTY	EXTENT OF THE PROPERTY (H)	MARKET VALUE OF THE PROPERTY	REMARKS
SUBURB	ERFNR	PORTION	UNIT						
TZANEEN EXT 010	00000722	00000	0000	MARCANTHONO HESTER EDITH	32 AD SHADE STREET	RESIDENTIAL	0.1496	980 000	
TZANEEN EXT 010	00000723	00000	0000	COETSEE LUEN	34 AD SHADE STREET	RESIDENTIAL	0.1569	1 100 000	
TZANEEN EXT 010	00000724	00000	0000	BEER PETRUS JACOBUS DE	36 AD SHADE STREET	RESIDENTIAL	0.1569	900 000	
TZANEEN EXT 010	00000725	00000	0000	SELOMO MOTUPA EVANS	38 AD SHADE STREET	RESIDENTIAL	0.1569	900 000	
TZANEEN EXT 010	00000726	00000	0000	SWART HERMANUS STEFAN	40 AD SHADE STREET	RESIDENTIAL	0.1569	1 000 000	
TZANEEN EXT 010	00000727	00000	0000	GREATER TZANEEN LOCAL MUNICIPALITY	5 BENNET STREET	MUNICIPAL	0.1569	250 000	
TZANEEN EXT 010	00000728	00000	0000	GREATER TZANEEN LOCAL MUNICIPALITY	5 BENNET STREET	MUNICIPAL	0.1409	5 000	
TZANEEN EXT 010	00000729	00000	0000	GREATER TZANEEN LOCAL MUNICIPALITY	5 BENNET STREET	MUNICIPAL	0.1608	180 000	
TZANEEN EXT 010	00000733	00000	0000	SWANEPOEL CHRISTIAN JACOBUS	11 WATERBESSIE STREET	RESIDENTIAL	0.1544	880 000	
TZANEEN EXT 010	00000734	00000	0000	HIDE DENISE	9 WATERBESSIE STREET	RESIDENTIAL	0.1760	930 000	
TZANEEN EXT 010	00000735	00000	0000	PLESSIS ALICE MARY DU	7 WATERBESSIE STREET	RESIDENTIAL	0.1767	900 000	
TZANEEN EXT 010	00000736	00000	0000	LANDMAN FREDERICK	5 WATERBESSIE STREET	RESIDENTIAL	0.1790	1 000 000	
TZANEEN EXT 010	00000737	00000	0000	AFRIKAANSE PROTESTANTE KERK-TZANEEN	3 WATERBESSIE STREET	RELIGIOUS USE	0.1867	850 000	
TZANEEN EXT 010	00000738	00000	0000	AFRIKAANSE PROTESTANTE KERK-TZANEEN	1 WATERBESSIE STREET	RELIGIOUS USE	0.3966	1 200 000	
TZANEEN EXT 010	00000739	00000	0000	LOMBARD PROP PTY LTD	48 AD SHADE STREET	RESIDENTIAL	0.1872	880 000	
TZANEEN EXT 010	00000740	00000	0000	LOMBARD PROP PTY LTD	2B SALIGNA STREET	RESIDENTIAL	0.1631	880 000	
TZANEEN EXT 010	00000741	00000	0000	PATEL VINOD	4 SALIGNA STREET	RESIDENTIAL	0.0863	650 000	
TZANEEN EXT 010	00000741	00001	0000	HERMANN GEZINA CATORINA SUSARA	4A SALIGNA STREET	RESIDENTIAL	0.0927	700 000	
TZANEEN EXT 010	00000742	00000	0000	HUMAN SYLVIA CECILIA	6 SALIGNA STREET	RESIDENTIAL	0.1767	930 000	
TZANEEN EXT 010	00000743	00000	0000	STEYN HERMANUS HUGO	8 SALIGNA STREET	RESIDENTIAL	0.1767	1 000 000	
TZANEEN EXT 010	00000744	00000	0000	WESTHUIZEN ALETTA MAGDALENE CECILIA VAN DER	10 SALIGNA STREET	RESIDENTIAL	0.1928	1 200 000	
TZANEEN EXT 010	00000745	00000	0000	ERASMUS JACOBUS PHILIPPUS	12 SALIGNA STREET	RESIDENTIAL	0.1922	950 000	
TZANEEN EXT 010	00000745	00001	0000	TOIT ANDRIES FRANCOIS DU	13 WATERBESSIE STREET	RESIDENTIAL	0.0721	800 000	
TZANEEN EXT 010	00000746	00000	0000	CENTRAL HIGH TRADING 376 CC	13 SALIGNA STREET	RESIDENTIAL	0.2320	1 400 000	
TZANEEN EXT 010	00000747	00000	0000	SIMON L MMETHI CC	11 SALIGNA STREET	RESIDENTIAL	0.1636	980 000	
TZANEEN EXT 010	00000748	00000	0000	ENSLIN HEINRICH ALBRECHT	9 SALIGNA STREET	RESIDENTIAL	0.1636	950 000	
TZANEEN EXT 010	00000749	00000	0000	ENGELBRECHT LEN	7 SALIGNA STREET	RESIDENTIAL	0.1636	960 000	
TZANEEN EXT 010	00000750	00000	0000	THERON JOHANN WILLIAM	5 SALIGNA STREET	RESIDENTIAL	0.1636	1 000 000	
TZANEEN EXT 010	00000751	00000	0000	MARAIS CHARL FRANCOIS	3 SALIGNA STREET	RESIDENTIAL	0.1509	1 100 000	
TZANEEN EXT 010	00000752	00000	0000	NEDERDUITSE GEREFORMEERDE KERK VAN TRANSVAAL-TZANEEN	17 BOUNDARY STREET	RELIGIOUS USE	0.1935	1 200 000	
TZANEEN EXT 010	00000753	00000	0000	TREMPER MARTHA KATRINA	15 BOUNDARY STREET	RESIDENTIAL	0.0892	740 000	
TZANEEN EXT 010	00000753	00001	0000	LIVERSAGE SAMUEL	15A BOUNDARY STREET	RESIDENTIAL	0.0892	800 000	
TZANEEN EXT 010	00000754	00000	0000	CORDIER ISINDA	13 BOUNDARY STREET	BUSINESS	0.1785	1 500 000	
TZANEEN EXT 010	00000755	00000	0000	PATEL YASMINBEN YAKUB	2 DENNE STREET	RESIDENTIAL	0.1557	1 100 000	
TZANEEN EXT 010	00000756	00000	0000	MARAIS MARIUS MARKUS	4 DENNE STREET	RESIDENTIAL	0.1530	930 000	
TZANEEN EXT 010	00000757	00000	0000	STEYN CHRISTIAAN CHRISTOPH	6 DENNE STREET	RESIDENTIAL	0.1636	800 000	
TZANEEN EXT 010	00000758	00000	0000	DAVID LOAM TRUST	8 DENNE STREET	RESIDENTIAL	0.1636	1 000 000	
TZANEEN EXT 010	00000759	00000	0000	TSHILOMBO KAPANDA GABRIEL	10 DENNE STREET	RESIDENTIAL	0.1636	850 000	
TZANEEN EXT 010	00000760	00000	0000	BLACKETT BRENDA	10 DENNE STREET	RESIDENTIAL	0.1636	1 000 000	
TZANEEN EXT 010	00000761	00000	0000	STEVENS MARK THOMAS DOUGLAS	14 DENNE STREET	RESIDENTIAL	0.1487	1 100 000	



GREATER TZANEEN LOCAL MUNICIPALITY

Valuation roll for the period 1 July 2013 - 30 June 2017



REGISTERED OR OTHER DESCRIPTION OF THE PROPERTY				FULL NAMES OF OWNER(S)	CATEGORY DETERMINED IN TERMS OF SECTION 8 OF THE ACT	PHYSICAL ADDRESS OF THE PROPERTY	EXTENT OF THE PROPERTY (H)	MARKET VALUE OF THE PROPERTY	REMARKS
SUBURB	ERFNR	PORTION	UNIT						
TZANEEN EXT 010	00000762	00000	0000	LOZEEN TRUST	16 DENNE STREET	RESIDENTIAL	0.1860	900 000	
TZANEEN EXT 010	00000763	00000	0000	DELAWALA FAROOK MOHAMED ADAM	23 DENNE STREET	RESIDENTIAL	0.2100	990 000	
TZANEEN EXT 010	00000764	00000	0000	BRITS CHRISTINA JOHANNA	21 DENNE STREET	RESIDENTIAL	0.1253	900 000	
TZANEEN EXT 010	00000764	00001	0000	BRUMMER PIETER WILLEM ADRIAAN	21 DENNE STREET	RESIDENTIAL	0.0842	660 000	
TZANEEN EXT 010	00000765	00000	0000	NCUBE MONICAH	18 DENNE STREET	RESIDENTIAL	0.2141	900 000	
TZANEEN EXT 010	00000766	00000	0000	DIPPENAAR ALWYN JACOBUS	17 DENNE STREET	RESIDENTIAL	0.1983	1 200 000	
TZANEEN EXT 010	00000767	00000	0000	ZAVERI MAHMED HANIF MUSTAFA	15 DENNE STREET	RESIDENTIAL	0.1983	1 200 000	
TZANEEN EXT 010	00000768	00000	0000	BRUYN DICK DE	13 DENNE STREET	RESIDENTIAL	0.1983	1 000 000	
TZANEEN EXT 010	00000769	00000	0000	JOUBERT PIETER	11 DENNE STREET	RESIDENTIAL	0.1983	1 250 000	
TZANEEN EXT 010	00000770	00000	0000	MOHALE MAKWENA LYDIA	9 DENNE STREET	RESIDENTIAL	0.1983	1 200 000	
TZANEEN EXT 010	00000771	00000	0000	HENNING BRENDA	7 DENNE STREET	RESIDENTIAL	0.1983	900 000	
TZANEEN EXT 010	00000775	00000	0000	SWART JOHANNES JACOBUS	7 BOUNDARY STREET	RESIDENTIAL	0.1827	990 000	
TZANEEN EXT 010	00000776	00000	0000	VREY ALETTA GERTRUIDA ELOFF	2 ESSENHOUT STREET	RESIDENTIAL	0.1983	900 000	
TZANEEN EXT 010	00000777	00000	0000	SMIT ANNETTE	4 ESSENHOUT STREET	RESIDENTIAL	0.1983	850 000	
TZANEEN EXT 010	00000778	00000	0000	CENTRAL HIGH TRADING 376 CC	6 ESSENHOUT STREET	RESIDENTIAL	0.1983	1 200 000	
TZANEEN EXT 010	00000779	00000	0000	O'CONNELL CHANTELE	8 ESSENHOUT STREET	RESIDENTIAL	0.1983	1 250 000	
TZANEEN EXT 010	00000780	00000	0000	TZANEEN BAPTIST CHURCH	10 ESSENHOUT STREET	RELIGIOUS USE	0.1983	750 000	
TZANEEN EXT 010	00000781	00000	0000	MULLER CORNELIUS JOHANNES	12 ESSENHOUT STREET	RESIDENTIAL	0.1983	940 000	
TZANEEN EXT 010	00000782	00000	0000	ERF 120 TZANEEN PTY LTD	14 ESSENHOUT STREET	RESIDENTIAL	0.1032	950 000	
TZANEEN EXT 010	00000782	00001	0000	CORNEELS MULLER FAMILIE TRUST	14A ESSENHOUT STREET	VACANT RESIDENTIAL	0.0951	250 000	
TZANEEN EXT 010	00000783	00000	0000	JACOBS ADRIANA MARIA JACOBA	16 ESSENHOUT STREET	RESIDENTIAL	0.1189	800 000	
TZANEEN EXT 010	00000783	00001	0000	NKHWASHU RINTSWALO STANLEY	16A ESSENHOUT STREET	VACANT RESIDENTIAL	0.0895	250 000	
TZANEEN EXT 010	00000784	00000	0000	AHMED MUNIER	18 ESSENHOUT STREET	RESIDENTIAL	0.2051	900 000	
TZANEEN EXT 010	00000785	00000	0000	JAGER THEO DE	20 ESSENHOUT STREET	RESIDENTIAL	0.2081	870 000	
TZANEEN EXT 010	00000787	00000	0000	RENE VAN ASWEGEN TRUST	22 ESSENHOUT STREET	RESIDENTIAL	0.2256	950 000	
TZANEEN EXT 010	00000787	00001	0000	ASWEGEN LUCIA VAN	15 ESSENHOUT STREET	RESIDENTIAL	0.0813	600 000	
TZANEEN EXT 010	00000788	00000	0000	JONGE WILHELMUS CORNELIS JOSEPHUS DE	13 ESSENHOUT STREET	RESIDENTIAL	0.2974	1 000 000	
TZANEEN EXT 010	00000789	00000	0000	MASWANGANYI KENNETH	11A ESSENHOUT STREET	RESIDENTIAL	0.2058	1 100 000	
TZANEEN EXT 010	00000789	00001	0000	AUDREY ANNE DEINER TRUST	11B ESSENHOUT STREET	RESIDENTIAL	0.0916	700 000	
TZANEEN EXT 010	00000790	00000	0000	STOLTZ FAMILIE TRUST	9 ESSENHOUT STREET	RESIDENTIAL	0.2974	1 200 000	
TZANEEN EXT 010	00000791	00000	0000	NETSHITUNI MAUNGEDZO ANDRIES	7 ESSENHOUT STREET	RESIDENTIAL	0.2974	1 400 000	
TZANEEN EXT 010	00000792	00000	0000	GORDON ANNA FRANCINA ELIZABETH	5 ESSENHOUT STREET	RESIDENTIAL	0.2974	1 100 000	
TZANEEN EXT 010	00000793	00000	0000	WINNAN ANITA	3 ESSENHOUT STREET	RESIDENTIAL	0.2974	1 100 000	
TZANEEN EXT 010	00000794	00000	0000	GOOSEN GIDEON DAWID	2 GEELHOUT STREET	RESIDENTIAL	0.2089	1 000 000	
TZANEEN EXT 010	00000795	00000	0000	VUUREN LODEWICUS JANSEN VAN	2 MACULATA STREET	RESIDENTIAL	0.1945	1 100 000	
TZANEEN EXT 010	00000795	00001	0000	HEERDEN PIETER WILLEM VAN	4 GEELHOUT STREET	RESIDENTIAL	0.1078	980 000	
TZANEEN EXT 010	00000796	00000	0000	VISSER FRANCINA ELIZABETH CECILIA	4 MACULATA STREET	RESIDENTIAL	0.2974	1 100 000	
TZANEEN EXT 010	00000797	00000	0000	P J INV TRUST	6 MACULATA STREET	RESIDENTIAL	0.1591	1 200 000	
TZANEEN EXT 010	00000797	00001	0000	PLESSIS LYNWYN DU	6 MACULATA STREET	RESIDENTIAL	0.1383	1 000 000	
TZANEEN EXT 010	00000798	00000	0000	CLERCK MICHAEL DIEDRIK DE	8 MACULATA STREET	RESIDENTIAL	0.1857	980 000	



GREATER TZANEEN LOCAL MUNICIPALITY

Valuation roll for the period 1 July 2013 - 30 June 2017



REGISTERED OR OTHER DESCRIPTION OF THE PROPERTY				FULL NAMES OF OWNER(S)	CATEGORY DETERMINED IN TERMS OF SECTION 8 OF THE ACT	PHYSICAL ADDRESS OF THE PROPERTY	EXTENT OF THE PROPERTY (H)	MARKET VALUE OF THE PROPERTY	REMARKS
SUBURB	ERFNR	PORTION	UNIT						
TZANEEN EXT 010	00000798	00001	0000	GORDON ANNA FRANCINA ELIZABETH & ALEXANDER OGILVE	MACULATA STREET	VACANT RESIDENTIAL	0.1117	255 000	
TZANEEN EXT 010	00000799	00000	0000	THOMPSON JOHN HENRY	10 MACULATA STREET	RESIDENTIAL	0.2974	1 150 000	
TZANEEN EXT 010	00000800	00000	0000	SMIT PETRONELLA	12 MACULATA STREET	RESIDENTIAL	0.2974	1 100 000	
TZANEEN EXT 010	00000801	00000	0000	CRAFFORD STEPHAN	14 MACULATA STREET	RESIDENTIAL	0.2181	1 250 000	
TZANEEN EXT 010	00000802	00000	0000	BAMBISA ROBERT MASHAWU	16 TAMBOTI STREET	RESIDENTIAL	0.2417	1 100 000	
TZANEEN EXT 010	00000803	00000	0000	ALEXOPOULOS APOSTOLOS	13 MACULATA STREET	RESIDENTIAL	0.1712	1 100 000	
TZANEEN EXT 010	00000803	00001	0000	GREATER TZANEEN LOCAL MUNICIPALITY	14 TAMBOTI STREET	MUNICIPAL	0.1313	10 000	
TZANEEN EXT 010	00000804	00000	0000	EUCALYPTUS INV PTY LTD	11 MACULATA STREET	RESIDENTIAL	0.2937	1 100 000	
TZANEEN EXT 010	00000805	00000	0000	FIRSTSTRAND BANK LTD	9 MACULATA STREET	RESIDENTIAL	0.2936	1 100 000	
TZANEEN EXT 010	00000806	00000	0000	KRUGER CAREL HENDRIK & DELENE	7 MACULATA STREET	RESIDENTIAL	0.2058	1 000 000	
TZANEEN EXT 010	00000806	00001	0000	WILLIAMS PETER WILLIAM SMITH	MACULATA STREET	RESIDENTIAL	0.0995	800 000	
TZANEEN EXT 010	00000807	00000	0000	BOTHA DAVID ISAAC	5 MACULATA STREET	RESIDENTIAL	0.1673	1 000 000	
TZANEEN EXT 010	00000807	00001	0000	LOUBSER IGNATIUS JOHANNES	5A MACULATA STREET	RESIDENTIAL	0.0622	750 000	
TZANEEN EXT 010	00000807	00002	0000	NGOBENI SOLLY VACINI	5 MACULATA STREET	RESIDENTIAL	0.0875	750 000	
TZANEEN EXT 010	00000808	00000	0000	WERNICH HERMANN RICHARD FELTEN	3 MACULATA STREET	RESIDENTIAL	0.1776	1 000 000	
TZANEEN EXT 010	00000808	00001	0000	K & R FAMILIE TRUST	3A MACULATA STREET	RESIDENTIAL	0.0939	770 000	
TZANEEN EXT 010	00000808	00002	0000	IAN & KIM COAD FAMILY TRUST	3B MACULATA STREET	RESIDENTIAL	0.0572	800 000	
TZANEEN EXT 010	00000809	00000	0000	ELIZE ALBERTYN TRUST	6 YELLOWWOOD STREET	RESIDENTIAL	0.2688	1 200 000	
TZANEEN EXT 010	00000810	00000	0000	FERNANDES JOSE MANUEL GONCALVES	8 YELLOWWOOD STREET	RESIDENTIAL	0.2356	1 200 000	
TZANEEN EXT 010	00000811	00000	0000	DEN HARTIGH TRUST	10 YELLOWWOOD STREET	RESIDENTIAL	0.2402	1 100 000	
TZANEEN EXT 010	00000812	00000	0000	EVERLAND TRADING 26 CC	2 TAMBOTI STREET	RESIDENTIAL	0.2526	1 500 000	
TZANEEN EXT 010	00000813	00000	0000	LEEUWNER WILLEM ABRAHAM	4 TAMBOTI STREET	RESIDENTIAL	0.1122	750 000	
TZANEEN EXT 010	00000813	00001	0000	GIANFRAN CO PTY LTD	TAMBOTI STREET	RESIDENTIAL	0.0677	500 000	
TZANEEN EXT 010	00000813	00002	0000	MOHONONI MODJADJI JANET	TAMBOTI STREET	VACANT RESIDENTIAL	0.0610	230 000	
TZANEEN EXT 010	00000813	00003	0000	CZUBORA MICHAEL ANDREW	4B TAMBOTI STREET	RESIDENTIAL	0.0727	400 000	
TZANEEN EXT 010	00000814	00000	0000	LANDAUER CARL JOHN	6 TAMBOTI STREET	RESIDENTIAL	0.3179	1 100 000	
TZANEEN EXT 010	00000815	00000	0000	WYK GODGRIED JACOBUS JOHANNES VAN	8 TAMBOTI STREET	RESIDENTIAL	0.1668	1 000 000	
TZANEEN EXT 010	00000815	00001	0000	WILLIAMS GERTRUIDA PETRONELLA	TAMBOTI STREET	RESIDENTIAL	0.1252	1 100 000	
TZANEEN EXT 010	00000816	00000	0000	VENTER FRANCINA LOUISA	10 TAMBOTI STREET	RESIDENTIAL	0.2546	1 100 000	
TZANEEN EXT 010	00000817	00000	0000	GREATER TZANEEN LOCAL MUNICIPALITY	12 TAMBOTI STREET	MUNICIPAL	0.0997	10 000	
TZANEEN EXT 010	00000817	00001	0000	SMIT VIVIAN VICTOR	12 TAMBOTI STREET	RESIDENTIAL	0.1405	1 100 000	
TZANEEN EXT 010	00000818	00000	0000	GREATER TZANEEN LOCAL MUNICIPALITY	3 TAMBOTI STREET	MUNICIPAL	8.4118	80 000	
TZANEEN EXT 010	00000819	00000	0000	GREATER TZANEEN LOCAL MUNICIPALITY	17 ESSENHOUT STREET	MUNICIPAL	2.4314	20 000	
TZANEEN EXT 010	00000820	00000	0000	GREATER TZANEEN LOCAL MUNICIPALITY	2 WATERBESSIE STREET	MUNICIPAL	5.6125	560 000	
TZANEEN EXT 010	00000834	00000	0000	REPUBLIC OF SOUTH AFRICA	1 DENNE STREET	STATE OWNED	0.6547	2 000 000	
TZANEEN EXT 010	00002199	00000	0000	OLD APOSTOLIC CHURCH OF AFRICA	1 BENNET STREET	RELIGIOUS USE	0.3913	800 000	
TZANEEN EXT 010	00002286	00000	0000	WINTERBACH GEORGINA MARGARET	2 BENNET STREET	RESIDENTIAL	0.1782	900 000	
TZANEEN EXT 010	00002286	00001	0000	NGHENABO MAITE CELIA	BENNET STREET	VACANT RESIDENTIAL	0.0783	235 000	
TZANEEN EXT 010	00002694	00000	0000	AFRIKAANSE PROTESTANTE KERK-TZANEEN	WATERBESSIE STREET	RELIGIOUS USE	0.6513	700 000	
TZANEEN EXT 011	00000837	00000	0000	PIONEER VOEDSEL PTY LTD	4 PLANTATION ROAD	INDUSTRIAL	0.2894	950 000	



GREATER TZANEEN LOCAL MUNICIPALITY

Valuation roll for the period 1 July 2013 - 30 June 2017



REGISTERED OR OTHER DESCRIPTION OF THE PROPERTY				FULL NAMES OF OWNER(S)	CATEGORY DETERMINED IN TERMS OF SECTION 8 OF THE ACT	PHYSICAL ADDRESS OF THE PROPERTY	EXTENT OF THE PROPERTY (H)	MARKET VALUE OF THE PROPERTY	REMARKS
SUBURB	ERFNR	PORTION	UNIT						
TZANEEN EXT 011	00000838	00000	0000	PIONEER VOEDSEL PTY LTD	6 PLANTATION ROAD	INDUSTRIAL	0.2079	950 000	
TZANEEN EXT 011	00000839	00000	0000	PIONEER VOEDSEL PTY LTD	8 PLANTATION ROAD	INDUSTRIAL	0.2561	1 300 000	
TZANEEN EXT 011	00000840	00000	0000	PIONEER VOEDSEL PTY LTD	10 PLANTATION ROAD	INDUSTRIAL	0.1821	550 000	
TZANEEN EXT 011	00000841	00000	0000	PIONEER VOEDSEL PTY LTD	12 PLANTATION ROAD	INDUSTRIAL	0.1821	250 000	
TZANEEN EXT 011	00000842	00000	0000	ERF 842 TZANEEN PTY LTD	14 PLANTATION ROAD	INDUSTRIAL	0.1822	800 000	
TZANEEN EXT 011	00000843	00000	0000	J BERGMANN HOLDINGS PTY LTD	16 PLANTATION ROAD	BUSINESS	0.2238	1 100 000	
TZANEEN EXT 011	00000844	00000	0000	BEDROCK MINING SUPPORT PTY LTD	18 PLANTATION ROAD	INDUSTRIAL	0.1827	1 000 000	
TZANEEN EXT 011	00000845	00000	0000	TOIT TERENCE PETER DAVID DU	20 PLANTATION ROAD	INDUSTRIAL	0.1590	1 000 000	
TZANEEN EXT 011	00000846	00000	0000	J P MYNHARDT PTY LTD	22 PLANTATION ROAD	INDUSTRIAL	0.2218	1 400 000	
TZANEEN EXT 011	00000849	00000	0000	MANDEG REALTY PTY LTD	24 PLANTATION ROAD	INDUSTRIAL	2.0129	2 500 000	
TZANEEN EXT 011	00000849	00001	0000	B M H EIENDOMME CC	24 PLANTATION ROAD	INDUSTRIAL	0.5568	1 500 000	
TZANEEN EXT 011	00000850	00000	0000	F B DOORS & FRAMES CC	8 NYALA STREET	INDUSTRIAL	0.6194	1 200 000	
TZANEEN EXT 011	00000850	00003	0000	PLUM CRAZY INV 3 PTY LTD	NYALA STREET	INDUSTRIAL	0.2887	950 000	
TZANEEN EXT 011	00000850	00004	0000	DEVENCO INV 9 PTY LTD	NYALA STREET	INDUSTRIAL	0.6573	1 700 000	
TZANEEN EXT 011	00000850	00005	0000	KFS TRUST	NYALA STREET	INDUSTRIAL	0.2517	1 100 000	
TZANEEN EXT 011	00000853	00000	0000	GREATER TZANEEN LOCAL MUNICIPALITY	26 KOEDOE STREET	MUNICIPAL	2.6812	30 000	
TZANEEN EXT 011	00000856	00001	0000	RIETBOK BELEGGINGS CC	5 RIETBOK STREET	INDUSTRIAL	0.2097	800 000	
TZANEEN EXT 011	00000856	00002	0000	COPPERMOON TZANEEN INV PTY LTD	5 RIETBOK STREET	INDUSTRIAL	0.2000	820 000	
TZANEEN EXT 011	00000856	00003	0000	MANDEG REAL ESTATE PTY LTD	5 RIETBOK STREET	INDUSTRIAL	0.2000	900 000	
TZANEEN EXT 011	00000857	00000	0000	PORTION 43 PUSELA CC	7 RIETBOK STREET	INDUSTRIAL	1.2746	1 800 000	
TZANEEN EXT 011	00000858	00000	0000	SELATI DAKKAPPE TZANEEN PTY LTD	9 RIETBOK STREET	INDUSTRIAL	0.6303	2 250 000	
TZANEEN EXT 011	00000858	00001	0000	SELATI DAKKAPPE TZANEEN PTY LTD	9 RIETBOK STREET	INDUSTRIAL	0.3541	800 000	
TZANEEN EXT 011	00000858	00002	0000	SELATI DAKKAPPE TZANEEN PTY LTD	9 RIETBOK STREET	INDUSTRIAL	0.2402	300 000	
TZANEEN EXT 011	00000858	00003	0000	MANDEG REALTY PTY LTD	9 RIETBOK STREET	INDUSTRIAL	0.6205	500 000	
TZANEEN EXT 011	00000859	00000	0000	ERF 859 TZANEEN PTY LTD	11 RIETBOK STREET	INDUSTRIAL	0.2865	320 000	
TZANEEN EXT 011	00000859	00001	0000	TZANEEN STAAL INDUSTRIE PTY LTD	11 RIETBOK STREET	INDUSTRIAL	0.5855	2 200 000	
TZANEEN EXT 011	00000859	00002	0000	ERF 859 TZANEEN PTY LTD	11 RIETBOK STREET	INDUSTRIAL	0.2839	750 000	
TZANEEN EXT 011	00000859	00003	0000	ERF 859 TZANEEN PTY LTD	11 RIETBOK STREET	INDUSTRIAL	0.2217	360 000	
TZANEEN EXT 011	00000860	00000	0000	TZANEEN STAAL INDUSTRIE PTY LTD	16 RIETBOK STREET	INDUSTRIAL	0.1384	760 000	
TZANEEN EXT 011	00000861	00000	0000	DEY CONSTRUCTION PTY LTD	14 RIETBOK STREET	INDUSTRIAL	0.3091	1 300 000	
TZANEEN EXT 011	00000862	00000	0000	HYDESPRAY PTY LTD	12 RIETBOK STREET	INDUSTRIAL	0.4855	1 900 000	
TZANEEN EXT 011	00000863	00000	0000	B N J PROJECT MANAGEMENT CC	10 RIETBOK STREET	INDUSTRIAL	0.2455	940 000	
TZANEEN EXT 011	00000863	00001	0000	YORK JOHANNA CATHRINA ROBERTS-	RIETBOK STREET	INDUSTRIAL	0.4163	375 000	
TZANEEN EXT 011	00000864	00000	0000	YORK JOHANNA CATHRINA ROBERTS-	8 RIETBOK STREET	INDUSTRIAL	0.5042	1 150 000	
TZANEEN EXT 011	00000864	00001	0000	CONRAD LUBBE FAMILIE TRUST	8 RIETBOK STREET	INDUSTRIAL	0.2118	1 500 000	
TZANEEN EXT 011	00000865	00000	0000	TZANEEN STAAL INDUSTRIE PTY LTD	6 RIETBOK STREET	INDUSTRIAL	0.5468	1 600 000	
TZANEEN EXT 011	00002290	00000	0000	FUTURE FERT PTY LTD	36A KOEDOE STREET	INDUSTRIAL	0.4099	1 900 000	
TZANEEN EXT 011	00002290	00001	0000	N T K LIMPOPO AGRIC LTD	26 PLANTATION ROAD	INDUSTRIAL	0.4912	1 550 000	
TZANEEN EXT 011	00002290	00002	0000	MANISONS PROP CC	26 PLANTATION ROAD	INDUSTRIAL	0.7706	4 000 000	
TZANEEN EXT 011	00002290	00003	0000	SONCO PROP TZANEEN CC	20 KOEDOE STREET	INDUSTRIAL	0.2553	740 000	



GREATER TZANEEN LOCAL MUNICIPALITY
Valuation roll for the period 1 July 2013 - 30 June 2017



REGISTERED OR OTHER DESCRIPTION OF THE PROPERTY				FULL NAMES OF OWNER(S)	CATEGORY DETERMINED IN TERMS OF SECTION 8 OF THE ACT	PHYSICAL ADDRESS OF THE PROPERTY	EXTENT OF THE PROPERTY (H)	MARKET VALUE OF THE PROPERTY	REMARKS
SUBURB	ERFNR	PORTION	UNIT						
TZANEEN EXT 011	00002290	00004	0000	SONCO PROP TZANEEN LTD	22 KOEDOE STREET	INDUSTRIAL	0.5572	940 000	
TZANEEN EXT 011	00002290	00005	0000	ABCO INV PTY LTD	22 KOEDOE STREET	INDUSTRIAL	0.2618	410 000	
TZANEEN EXT 011	00002290	00007	0000	MANISONS PROP CC	26 PLANTATION ROAD	INDUSTRIAL	0.1110	500 000	
TZANEEN EXT 011	00002290	00008	0000	GREATER TZANEEN LOCAL MUNICIPALITY	28 PLANTATION ROAD	MUNICIPAL	0.2283	3 000	
TZANEEN EXT 011	00002290	00009	0000	FUTURE FERT PTY LTD	26 PLANTATION ROAD	INDUSTRIAL	0.0421	40 000	
TZANEEN EXT 011	00002290	00010	0000	FUTURE FERT PTY LTD	36 KOEDOE STREET	INDUSTRIAL	0.2557	700 000	
TZANEEN EXT 011	00002308	00000	0000	ROYAL ALBATROSS PROP 215	1 RIETBOK STREET	INDUSTRIAL	1.3878	5 000 000	
TZANEEN EXT 011	00002308	00001	0000	CLIDET NO 485 PTY LTD	3 RIETBOK STREET	INDUSTRIAL	1.2783	4 000 000	
TZANEEN EXT 011	00002627	00000	0000	COCA-COLA SABCO S A PTY LTD	4 NYALA STREET	INDUSTRIAL	3.4586	7 500 000	
TZANEEN EXT 011	00002675	00000	0000	RUMISYNC INV PTY LTD	5 RIETBOK STREET	INDUSTRIAL	0.7162	1 500 000	
TZANEEN EXT 011	00002676	00000	0000	TELKOM SA LTD	4 RIETBOK STREET	INDUSTRIAL	0.6032	1 250 000	
TZANEEN EXT 012	00000872	00000	0000	GREATER TZANEEN LOCAL MUNICIPALITY	26 AQUA AVENUE	MUNICIPAL	10.1353	2 000 000	
TZANEEN EXT 012	00000872	00001	0000	TANZI TOPAZ INV CC	5B PERRY JOYNT STREET	RESIDENTIAL	0.2300	1 500 000	
TZANEEN EXT 012	00000874	00000	0000	ANTHONY & PRINSLOO TZANEEN CC	60 AQUA AVENUE	RESIDENTIAL	0.8320	2 800 000	
TZANEEN EXT 012	00000878	00000	0000	THOMAS SHARON NOLEEN	7 PERRY JOYNT STREET	RESIDENTIAL	0.2004	960 000	
TZANEEN EXT 012	00000879	00000	0000	KRUGER STEPHANUS JOHANNES PAULUS	9 PERRY JOYNT STREET	RESIDENTIAL	0.1872	1 200 000	
TZANEEN EXT 012	00000880	00000	0000	STEVENS MARK THOMAS DOUGLAS	11 PERRY JOYNT STREET	RESIDENTIAL	0.1740	1 200 000	
TZANEEN EXT 012	00000881	00000	0000	MALHERBE GEORGE SEBASTIAN	13 PERRY JOYNT STREET	RESIDENTIAL	0.1608	1 400 000	
TZANEEN EXT 012	00000882	00000	0000	ROY ALAN DOUGLAS	15 PERRY JOYNT STREET	RESIDENTIAL	0.1659	1 200 000	
TZANEEN EXT 012	00000883	00000	0000	G T C RESIDENCE TRUST	17 PERRY JOYNT STREET	RESIDENTIAL	0.1963	900 000	
TZANEEN EXT 012	00000884	00000	0000	NIKADO 106 PTY LTD	19 PERRY JOYNT STREET	RESIDENTIAL	0.2810	2 000 000	
TZANEEN EXT 012	00000885	00000	0000	VENTER RENATE ELISE	7 ERIC FUNCKE STREET	RESIDENTIAL	0.2567	1 000 000	
TZANEEN EXT 012	00000887	00000	0000	ENGELBRECHT JOHANNA ADRIANA	19 ERNST STREET	RESIDENTIAL	0.2149	850 000	
TZANEEN EXT 012	00000888	00000	0000	PRINSLOO RENATE AGNES DORA	21 ERNST STREET	RESIDENTIAL	0.1800	1 000 000	
TZANEEN EXT 012	00000889	00000	0000	MATTHEE HERMANUS BERNARDUS	23A ERNST STREET	RESIDENTIAL	0.0600	650 000	
TZANEEN EXT 012	00000889	00002	0000	KRUGER DESIREE	23B ERNST STREET	RESIDENTIAL	0.0600	750 000	
TZANEEN EXT 012	00000889	00003	0000	GRANGE ELIZABETH ELMA LE	23C ERNST STREET	RESIDENTIAL	0.0600	760 000	
TZANEEN EXT 012	00000890	00000	0000	SCHYFF CAREL MARTHINUS VAN DER	25 ERNST STREET	RESIDENTIAL	0.1800	1 100 000	
TZANEEN EXT 012	00000891	00000	0000	REPUBLIEK VAN SUID-AFRIKA	27 ERNST STREET	STATE OWNED	0.1800	920 000	
TZANEEN EXT 012	00000892	00000	0000	PIENAAR JUSTUS ANDRIES	29 ERNST STREET	RESIDENTIAL	0.1800	930 000	
TZANEEN EXT 012	00000893	00000	0000	SHOPRITE CHECKERS PTY LTD	31 ERNST STREET	RESIDENTIAL	0.1800	1 000 000	
TZANEEN EXT 012	00000894	00000	0000	REPUBLIEK VAN SUID-AFRIKA	33 ERNST STREET	STATE OWNED	0.1800	900 000	
TZANEEN EXT 012	00000895	00000	0000	MPENYANA LUWIS RUTH	35 ERNST STREET	RESIDENTIAL	0.1800	960 000	
TZANEEN EXT 012	00000896	00000	0000	LABUSCHAGNE NICOLAAS JOHANNES	37 ERNST STREET	RESIDENTIAL	0.1800	980 000	
TZANEEN EXT 012	00000897	00000	0000	REPUBLIEK VAN SUID-AFRIKA	39 ERNST STREET	STATE OWNED	0.1800	880 000	
TZANEEN EXT 012	00000898	00000	0000	SHOPRITE CHECKERS PTY LTD	41 ERNST STREET	RESIDENTIAL	0.1800	980 000	
TZANEEN EXT 012	00000899	00000	0000	BONNIWELL RAYMOND NEVILLE ALLEN CHARLES JOHN	43 ERNST STREET	RESIDENTIAL	0.1800	900 000	
TZANEEN EXT 012	00000900	00000	0000	REPUBLIEK VAN SUID-AFRIKA	31 JOHN SMIT STREET	STATE OWNED	0.2017	840 000	
TZANEEN EXT 012	00000901	00000	0000	MAKSIEMO INV CC	34 JOHN SMIT STREET	RESIDENTIAL	0.1500	1 100 000	
TZANEEN EXT 012	00000902	00000	0000	HAASBROEK KRISTIEN	32 JOHN SMIT STREET	RESIDENTIAL	0.1500	900 000	



GREATER TZANEEN LOCAL MUNICIPALITY

Valuation roll for the period 1 July 2013 - 30 June 2017



REGISTERED OR OTHER DESCRIPTION OF THE PROPERTY				FULL NAMES OF OWNER(S)	CATEGORY DETERMINED IN TERMS OF SECTION 8 OF THE ACT	PHYSICAL ADDRESS OF THE PROPERTY	EXTENT OF THE PROPERTY (H)	MARKET VALUE OF THE PROPERTY	REMARKS
SUBURB	ERFNR	PORTION	UNIT						
TZANEEN EXT 012	00000903	00000	0000	MOLEPO THABO PATRIC	30 JOHN SMIT STREET	RESIDENTIAL	0.1500	960 000	
TZANEEN EXT 012	00000907	00000	0000	MOGG JAMES	22 JOHN SMIT STREET	RESIDENTIAL	0.1500	960 000	
TZANEEN EXT 012	00000908	00000	0000	NKUNA CYNTHIA MASINGITA	20 JOHN SMIT STREET	RESIDENTIAL	0.1831	960 000	
TZANEEN EXT 012	00000909	00000	0000	SWART JACOBUS JOHANNES	56 KOOS NEL STREET	RESIDENTIAL	0.1767	1 000 000	
TZANEEN EXT 012	00000910	00000	0000	JACOBSZ MARIA HELENA	54 KOOS NEL STREET	RESIDENTIAL	0.1663	850 000	
TZANEEN EXT 012	00000911	00000	0000	SWANEPOEL DANIEL ANDREAS	52 KOOS NEL STREET	RESIDENTIAL	0.1500	1 000 000	
TZANEEN EXT 012	00000912	00000	0000	LITTLE CREEK TRADING 271 CC	50 KOOS NEL STREET	RESIDENTIAL	0.1500	1 100 000	
TZANEEN EXT 012	00000913	00000	0000	MUSHWANA EMILY MIKATEKO	48 KOOS NEL STREET	RESIDENTIAL	0.1500	900 000	
TZANEEN EXT 012	00000914	00000	0000	VUUREN MARIA MAGDALENA VAN	46 KOOS NEL STREET	RESIDENTIAL	0.1500	700 000	
TZANEEN EXT 012	00000917	00000	0000	EKAGENG CONSTRUCTION CC	14 AQUA AVENUE	RESIDENTIAL	0.1698	910 000	
TZANEEN EXT 012	00000918	00000	0000	REPUBLIEK VAN SUID-AFRIKA	16 AQUA AVENUE	STATE OWNED	0.1500	900 000	
TZANEEN EXT 012	00000919	00000	0000	SISA CHRISTIAN SAIDIYA NASIBU-	18 AQUA AVENUE	RESIDENTIAL	0.1500	920 000	
TZANEEN EXT 012	00000920	00000	0000	TRANSNET LTD	20 AQUA AVENUE	RESIDENTIAL	0.1500	880 000	
TZANEEN EXT 012	00000921	00000	0000	LOUW LEON JACQUES	22 AQUA AVENUE	RESIDENTIAL	0.1524	860 000	
TZANEEN EXT 012	00000922	00000	0000	MALATJI MMATHEMA MARTHA	24 AQUA AVENUE	RESIDENTIAL	0.1500	820 000	
TZANEEN EXT 012	00000923	00000	0000	PHOSHOKO LESIBA LINKY	26 AQUA AVENUE	RESIDENTIAL	0.1500	820 000	
TZANEEN EXT 012	00000924	00000	0000	ENGLBRECHT CARINE	30 KOOS NEL STREET	RESIDENTIAL	0.1607	1 100 000	
TZANEEN EXT 012	00000925	00000	0000	CARSTENS ANTHONY	32 KOOS NEL STREET	RESIDENTIAL	0.1500	940 000	
TZANEEN EXT 012	00000926	00000	0000	VUUREN HESTER EMMARENTIA JOHANNA JANSEN VAN	34 KOOS NEL STREET	RESIDENTIAL	0.1915	920 000	
TZANEEN EXT 012	00000927	00000	0000	KOK LARRY EDWIN	36 KOOS NEL STREET	RESIDENTIAL	0.1500	900 000	
TZANEEN EXT 012	00000928	00000	0000	SPENCER DRAKE TRUST	38 KOOS NEL STREET	RESIDENTIAL	0.1500	1 100 000	
TZANEEN EXT 012	00000930	00000	0000	SAEED DELAWALA TRADING CC	29 KOOS NEL STREET	RESIDENTIAL	0.1894	1 100 000	
TZANEEN EXT 012	00000930	00001	0000	BEER ZACHARIAS JOHANNES DE	29 KOOS NEL STREET	RESIDENTIAL	0.0672	650 000	
TZANEEN EXT 012	00000931	00000	0000	MODJADJI MATSATSU NAUME	27 KOOS NEL STREET	RESIDENTIAL	0.1691	950 000	
TZANEEN EXT 012	00000932	00000	0000	STRYDOM PAULINA WILHELMINA	25 KOOS NEL STREET	RESIDENTIAL	0.2528	950 000	
TZANEEN EXT 012	00000932	00001	0000	LOMBARD TIAN	KOOS NEL STREET	RESIDENTIAL	0.0679	720 000	
TZANEEN EXT 012	00000933	00000	0000	RONBEL 137 PTY LTD	23 KOOS NEL STREET	RESIDENTIAL	0.2574	900 000	
TZANEEN EXT 012	00000934	00000	0000	VORSTER LUKAS JOHANNES	8 JOHN SMIT STREET	RESIDENTIAL	0.1331	820 000	
TZANEEN EXT 012	00000934	00001	0000	WILLIAMS PETER WILLIAM SMITH	JOHN SMIT STREET	RESIDENTIAL	0.0769	650 000	
TZANEEN EXT 012	00000935	00000	0000	FABER LYNNETTE	10 JOHN SMIT STREET	RESIDENTIAL	0.2100	900 000	
TZANEEN EXT 012	00000936	00000	0000	MASHAO FAMILY TRUST	12 JOHN SMIT STREET	RESIDENTIAL	0.2100	900 000	
TZANEEN EXT 012	00000937	00000	0000	REPUBLIEK VAN SUID-AFRIKA	14 JOHN SMIT STREET	STATE OWNED	0.2100	860 000	
TZANEEN EXT 012	00000938	00000	0000	SCHALKWYK CAROLINE DOROTHY VAN	31 KOOS NEL STREET	RESIDENTIAL	0.1668	930 000	
TZANEEN EXT 012	00000939	00000	0000	AHIR PRITEEBEN	32 ERNST STREET	RESIDENTIAL	0.1098	960 000	
TZANEEN EXT 012	00000939	00001	0000	SMITH FREDERICK JACOBUS	32 ERNST STREET	RESIDENTIAL	0.0525	800 000	
TZANEEN EXT 012	00000940	00000	0000	BEZUIDENHOUT RIAAN	29 JOHN SMIT STREET	RESIDENTIAL	0.1905	1 000 000	
TZANEEN EXT 012	00000941	00000	0000	MATSAUNG RAESIBE GRANNY	27 JOHN SMIT STREET	RESIDENTIAL	0.1500	900 000	
TZANEEN EXT 012	00000942	00000	0000	SURUTI TRUST	25 JOHN SMIT STREET	RESIDENTIAL	0.1750	930 000	
TZANEEN EXT 012	00000943	00000	0000	RENSBURG LEONIE JANSEN VAN	23A JOHN SMIT STREET	RESIDENTIAL	0.0603	650 000	
TZANEEN EXT 012	00000943	00001	0000	JOHNAMAN TRUST	23B JOHN SMIT STREET	RESIDENTIAL	0.0685	700 000	



GREATER TZANEEN LOCAL MUNICIPALITY

Valuation roll for the period 1 July 2013 - 30 June 2017



REGISTERED OR OTHER DESCRIPTION OF THE PROPERTY				FULL NAMES OF OWNER(S)	CATEGORY DETERMINED IN TERMS OF SECTION 8 OF THE ACT	PHYSICAL ADDRESS OF THE PROPERTY	EXTENT OF THE PROPERTY (H)	MARKET VALUE OF THE PROPERTY	REMARKS
SUBURB	ERFNR	PORTION	UNIT						
TZANEEN EXT 012	00000943	00002	0000	JOHNAMAN TRUST	23C JOHN SMIT STREET	RESIDENTIAL	0.0593	700 000	
TZANEEN EXT 012	00000944	00000	0000	KRIEL DAWID JOHANNES	21 JOHN SMIT STREET	RESIDENTIAL	0.1500	930 000	
TZANEEN EXT 012	00000945	00000	0000	REPUBLIEK VAN SUID-AFRIKA	19 JOHN SMIT STREET	STATE OWNED	0.1500	860 000	
TZANEEN EXT 012	00000946	00000	0000	LACEY KIM	17 JOHN SMIT STREET	RESIDENTIAL	0.1500	1 100 000	
TZANEEN EXT 012	00000947	00000	0000	LEDWABA NYASINZA HILDA	15 JOHN SMIT STREET	RESIDENTIAL	0.1500	890 000	
TZANEEN EXT 012	00000948	00000	0000	PLESSIS RHYNO DU	13 JOHN SMIT STREET	RESIDENTIAL	0.1500	870 000	
TZANEEN EXT 012	00000949	00000	0000	WESTHUIZEN ANDREW BERD VAN DER	11 JOHN SMIT STREET	RESIDENTIAL	0.1500	880 000	
TZANEEN EXT 012	00000950	00000	0000	SERFONTEIN SUZEL	9 JOHN SMIT STREET	RESIDENTIAL	0.1500	880 000	
TZANEEN EXT 012	00000951	00000	0000	DREYER CORNELIS HENDRIK	7 JOHN SMIT STREET	RESIDENTIAL	0.1556	850 000	
TZANEEN EXT 012	00000952	00000	0000	PRETORIUS ANNA MARGARETHA	21 KOOS NEL STREET	RESIDENTIAL	0.2066	930 000	
TZANEEN EXT 012	00000953	00000	0000	KEGARY TRUST	19B KOOS NEL STREET	RESIDENTIAL	0.0964	750 000	
TZANEEN EXT 012	00000953	00001	0000	HALL BERTHA MAGRIETHA	19 KOOS NEL STREET	RESIDENTIAL	0.1513	900 000	
TZANEEN EXT 012	00000954	00000	0000	POTGIETER TRUST	17 KOOS NEL STREET	RESIDENTIAL	0.1788	880 000	
TZANEEN EXT 012	00000955	00000	0000	JUBECCA TRADING CC	2 GERRIT KRUGER STREET	RESIDENTIAL	0.1709	1 100 000	
TZANEEN EXT 012	00000956	00000	0000	NICHOLLS CEDRICK JOHN	4 GERRIT KRUGER STREET	RESIDENTIAL	0.1518	900 000	
TZANEEN EXT 012	00000957	00000	0000	GREEN BELINDA CARON	6 GERRIT KRUGER STREET	RESIDENTIAL	0.1500	900 000	
TZANEEN EXT 012	00000958	00000	0000	ENGELBRECHT EDUARD JACOBUS	8 GERRIT KRUGER STREET	RESIDENTIAL	0.1500	890 000	
TZANEEN EXT 012	00000959	00000	0000	OBERHOLZER KAREN	10 GERRIT KRUGER STREET	RESIDENTIAL	0.1500	890 000	
TZANEEN EXT 012	00000960	00000	0000	REPUBLIEK VAN SUID-AFRIKA	12 GERRIT KRUGER STREET	STATE OWNED	0.1500	800 000	
TZANEEN EXT 012	00000961	00000	0000	COSTA MELANIE ANNE	14 GERRIT KRUGER STREET	RESIDENTIAL	0.1500	960 000	
TZANEEN EXT 012	00000962	00000	0000	DYK LOUBELLE VAN	16 GERRIT KRUGER STREET	RESIDENTIAL	0.1500	900 000	
TZANEEN EXT 012	00000963	00000	0000	REPUBLIEK VAN SUID-AFRIKA	18 GERRIT KRUGER STREET	STATE OWNED	0.1500	890 000	
TZANEEN EXT 012	00000964	00000	0000	NORTJE SANET	20 GERRIT KRUGER STREET	RESIDENTIAL	0.1683	970 000	
TZANEEN EXT 012	00000965	00000	0000	BRAKEL RENET VAN	22 GERRIT KRUGER STREET	RESIDENTIAL	0.1632	930 000	
TZANEEN EXT 012	00000966	00000	0000	VUUREN DEON GERHARDUS VAN	24 GERRIT KRUGER STREET	RESIDENTIAL	0.1500	1 000 000	
TZANEEN EXT 012	00000967	00000	0000	VUUREN JACQUELINE ANN VAN	18 TOM VAN AARDT STREET	RESIDENTIAL	0.1532	940 000	
TZANEEN EXT 012	00000968	00000	0000	MARAIS GETRUIDA WILHELMINA MAGDALENA	24 ERNST STREET	RESIDENTIAL	0.1500	940 000	
TZANEEN EXT 012	00000969	00000	0000	PATEL MEHULKUMAR HASMUKHBHAI	26 ERNST STREET	RESIDENTIAL	0.1500	1 000 000	
TZANEEN EXT 012	00000970	00000	0000	CAMPBELL CARL DAVID	28 ERNST STREET	RESIDENTIAL	0.1500	940 000	
TZANEEN EXT 012	00000971	00000	0000	BOTHA ALFONSO JACOBUS	19 GERRIT KRUGER STREET	RESIDENTIAL	0.1575	1 200 000	
TZANEEN EXT 012	00000972	00000	0000	OLIVIER SUSANNA ALETTHA JOHANNA	17 GERRIT KRUGER STREET	RESIDENTIAL	0.1843	860 000	
TZANEEN EXT 012	00000973	00000	0000	DORFLING NICOLAAS CHRISTIAAN	15 GERRIT KRUGER STREET	RESIDENTIAL	0.2315	960 000	
TZANEEN EXT 012	00000974	00000	0000	BRITZ RENSKA MARIA	13 GERRIT KRUGER STREET	RESIDENTIAL	0.1750	980 000	
TZANEEN EXT 012	00000975	00000	0000	DREYER CHRISTIAAN LOURENS	11 GERRIT KRUGER STREET	RESIDENTIAL	0.1872	900 000	
TZANEEN EXT 012	00000976	00000	0000	HALLENDORFF LESLEY-ANN	9 GERRIT KRUGER STREET	RESIDENTIAL	0.1750	960 000	
TZANEEN EXT 012	00000977	00000	0000	SEKGOBELA IMANUEL TLHAME	7 GERRIT KRUGER STREET	RESIDENTIAL	0.1750	900 000	
TZANEEN EXT 012	00000978	00000	0000	BUYS JIM MARINUS	5 GERRIT KRUGER STREET	RESIDENTIAL	0.1750	900 000	
TZANEEN EXT 012	00000979	00000	0000	PAGE SONJA	3A GERRIT KRUGER STREET	RESIDENTIAL	0.2101	850 000	
TZANEEN EXT 012	00000979	00001	0000	MOTALA YUSUF	3B GERRIT KRUGER STREET	RESIDENTIAL	0.0517	900 000	
TZANEEN EXT 012	00000980	00000	0000	HARMSSEN GERT PETRUS	1 GERRIT KRUGER STREET	RESIDENTIAL	0.2081	980 000	



GREATER TZANEEN LOCAL MUNICIPALITY

Valuation roll for the period 1 July 2013 - 30 June 2017



REGISTERED OR OTHER DESCRIPTION OF THE PROPERTY				FULL NAMES OF OWNER(S)	CATEGORY DETERMINED IN TERMS OF SECTION 8 OF THE ACT	PHYSICAL ADDRESS OF THE PROPERTY	EXTENT OF THE PROPERTY (H)	MARKET VALUE OF THE PROPERTY	REMARKS
SUBURB	ERFNR	PORTION	UNIT						
TZANEEN EXT 012	00000981	00000	0000	ELPHINSTONE RACHEL JOHANNA EMMARENTIA	11 KOOS NEL STREET	RESIDENTIAL	0.1865	920 000	
TZANEEN EXT 012	00000982	00000	0000	THOMAS WILLIAM DAVID	2 TOM VAN AARDT STREET	RESIDENTIAL	0.1083	980 000	
TZANEEN EXT 012	00000983	00000	0000	SEKGALABJE MOKGADI THABITHA	4 TOM VAN AARDT STREET	RESIDENTIAL	0.1562	900 000	
TZANEEN EXT 012	00000984	00000	0000	PLESSIS JAN ADRIAAN DU	6 TOM VAN AARDT STREET	RESIDENTIAL	0.1750	850 000	
TZANEEN EXT 012	00000985	00000	0000	COOMER DIERDRE JOHANNA	8 TOM VAN AARDT STREET	RESIDENTIAL	0.1750	900 000	
TZANEEN EXT 012	00000986	00000	0000	HEERDEN NINA MADELEINE VAN	10 TOM VAN AARDT STREET	RESIDENTIAL	0.1750	900 000	
TZANEEN EXT 012	00000987	00000	0000	L KOTZE FAMILIETRUST	12 TOM VAN AARDT STREET	RESIDENTIAL	0.1750	880 000	
TZANEEN EXT 012	00000988	00000	0000	PRINSLOO JOACHIM JOHANNES	14 TOM VAN AARDT STREET	RESIDENTIAL	0.1750	940 000	
TZANEEN EXT 012	00000989	00000	0000	NGWAKO NGWAKO OBED	16 TOM VAN AARDT STREET	RESIDENTIAL	0.2073	1 100 000	
TZANEEN EXT 012	00000990	00000	0000	STOLS CHRISTO	19 TOM VAN AARDT STREET	RESIDENTIAL	0.2020	1 100 000	
TZANEEN EXT 012	00000991	00000	0000	RUDDER RAYMOND ANTONIE	17 TOM VAN AARDT STREET	RESIDENTIAL	0.1687	900 000	
TZANEEN EXT 012	00000992	00000	0000	HAMMA TRUST	15 TOM VAN AARDT STREET	RESIDENTIAL	0.1500	900 000	
TZANEEN EXT 012	00000993	00000	0000	KHUMALO KGOMOTSO CYNTHIA	13 TOM VAN AARDT STREET	RESIDENTIAL	0.1500	870 000	
TZANEEN EXT 012	00000994	00000	0000	KHUMALO JOSHUA ALPHEUS MDABULA	11 TOM VAN AARDT STREET	RESIDENTIAL	0.1500	1 100 000	
TZANEEN EXT 012	00000995	00000	0000	MAHAYI MUCHUCHU EPHRAIM	9 TOM VAN AARDT STREET	RESIDENTIAL	0.1500	1 200 000	
TZANEEN EXT 012	00000996	00000	0000	RAMAHLA THOMAS EUSTANCE	7 TOM VAN AARDT STREET	RESIDENTIAL	0.0831	770 000	
TZANEEN EXT 012	00000996	00001	0000	VUUREN DAWID SCHALK VAN	7 TOM VAN AARDT STREET	RESIDENTIAL	0.0786	750 000	
TZANEEN EXT 012	00000997	00000	0000	BOND MELODY	5 TOM VAN AARDT STREET	RESIDENTIAL	0.1673	900 000	
TZANEEN EXT 012	00000998	00000	0000	MUNSHI MOHMED HUSAIN ALIBHAI	3 TOM VAN AARDT STREET	RESIDENTIAL	0.1500	1 000 000	
TZANEEN EXT 012	00000999	00000	0000	LOMBARD STEPHANUS ANDREAS	7 KOOS NEL STREET	RESIDENTIAL	0.1537	1 000 000	
TZANEEN EXT 012	00001000	00000	0000	DAMES GENE	2 ERNST STREET	RESIDENTIAL	0.1727	920 000	
TZANEEN EXT 012	00001001	00000	0000	SELATI HARDEWARE 1963 PTY LTD	4 ERNST STREET	RESIDENTIAL	0.1750	1 200 000	
TZANEEN EXT 012	00001002	00000	0000	BRUMMER HENDRIK PETRUS DANIEL	6 ERNST STREET	RESIDENTIAL	0.1313	930 000	
TZANEEN EXT 012	00001002	00001	0000	STEVENS FRANKLIN RUBEN	6B ERNST STREET	RESIDENTIAL	0.0561	630 000	
TZANEEN EXT 012	00001003	00000	0000	BOTHA GERTHARDUS JOHANNES	8 ERNST STREET	RESIDENTIAL	0.1950	880 000	
TZANEEN EXT 012	00001004	00000	0000	CLOETE JOHAN	10 ERNST STREET	RESIDENTIAL	0.1500	920 000	
TZANEEN EXT 012	00001005	00000	0000	COMBRINK MARCIA	12 ERNST STREET	RESIDENTIAL	0.1500	1 000 000	
TZANEEN EXT 012	00001006	00000	0000	HEEVER JOHANNES PETRUS VAN DEN	14 ERNST STREET	RESIDENTIAL	0.1500	890 000	
TZANEEN EXT 012	00001007	00000	0000	PIENAAR JOHANNES LODEVICKUS	16 ERNST STREET	RESIDENTIAL	0.1500	950 000	
TZANEEN EXT 012	00001011	00000	0000	TOIT PIERRE DU	9 ERNST STREET	RESIDENTIAL	0.1579	1 000 000	
TZANEEN EXT 012	00001012	00000	0000	ALLAN VINCENT	7 ERNST STREET	RESIDENTIAL	0.1500	1 000 000	
TZANEEN EXT 012	00001013	00000	0000	DUVENHAGE JANNETHA LOUISA SUSARA	5 ERNST STREET	RESIDENTIAL	0.1500	900 000	
TZANEEN EXT 012	00001014	00000	0000	GRIESEL CHRISTINA ALIDA JO	3 ERNST STREET	RESIDENTIAL	0.1500	800 000	
TZANEEN EXT 012	00001015	00000	0000	GRIESEL LAMBERTUS DANIEL	1 ERNST STREET	RESIDENTIAL	0.1759	1 000 000	
TZANEEN EXT 012	00001016	00000	0000	BEER PIETER ZACHARIAS	10 PERRY JOYNT STREET	RESIDENTIAL	0.1732	1 200 000	
TZANEEN EXT 012	00001017	00000	0000	DIRK LE ROUX TRUST	12 PERRY JOYNT STREET	RESIDENTIAL	0.1600	960 000	
TZANEEN EXT 012	00001018	00000	0000	GROBLER ANDRIES BOTHMA	14 PERRY JOYNT STREET	RESIDENTIAL	0.1600	960 000	
TZANEEN EXT 012	00001019	00000	0000	LABUSCHAGNE PETRUS JACOBUS	16 PERRY JOYNT STREET	RESIDENTIAL	0.1600	950 000	
TZANEEN EXT 012	00001020	00000	0000	EBERHARD DIRK PETER	18 PERRY JOYNT STREET	RESIDENTIAL	0.1600	900 000	
TZANEEN EXT 012	00001021	00000	0000	EGENES PENNY IRENE	20 PERRY JOYNT STREET	RESIDENTIAL	0.1855	1 000 000	



GREATER TZANEEN LOCAL MUNICIPALITY
Valuation roll for the period 1 July 2013 - 30 June 2017



REGISTERED OR OTHER DESCRIPTION OF THE PROPERTY				FULL NAMES OF OWNER(S)	CATEGORY DETERMINED IN TERMS OF SECTION 8 OF THE ACT	PHYSICAL ADDRESS OF THE PROPERTY	EXTENT OF THE PROPERTY (H)	MARKET VALUE OF THE PROPERTY	REMARKS
SUBURB	ERFNR	PORTION	UNIT						
TZANEEN EXT 012	00001022	00000	0000	VENTER CHRISTIAAN HATTINGH	22 PERRY JOYNT STREET	RESIDENTIAL	0.1913	880 000	
TZANEEN EXT 012	00001023	00000	0000	BARD ZAC JON	24 PERRY JOYNT STREET	RESIDENTIAL	0.1714	1 200 000	
TZANEEN EXT 012	00001024	00000	0000	ROETS CHRISTIAAN ARNOLDUS CAROLUS	2 KOOS NEL STREET	RESIDENTIAL	0.1818	1 100 000	
TZANEEN EXT 012	00001025	00000	0000	VISAGIE JOHANNES RUDOLPH	4 KOOS NEL STREET	RESIDENTIAL	0.2271	960 000	
TZANEEN EXT 012	00001026	00000	0000	DAVIDS OLIVIA HELEN	6 KOOS NEL STREET	RESIDENTIAL	0.2180	970 000	
TZANEEN EXT 012	00001027	00000	0000	LISBON FAMILY TRUST	8 KOOS NEL STREET	RESIDENTIAL	0.1541	850 000	
TZANEEN EXT 012	00001027	00001	0000	MCGAFFIN BRIGITTE BANESA	8 KOOS NEL STREET	RESIDENTIAL	0.1207	600 000	
TZANEEN EXT 012	00001028	00000	0000	NOEL RICHARD ROLAND	10 KOOS NEL STREET	VACANT RESIDENTIAL	0.0965	280 000	
TZANEEN EXT 012	00001028	00001	0000	PELZER RENIER	10 KOOS NEL STREET	RESIDENTIAL	0.0960	800 000	
TZANEEN EXT 012	00001031	00000	0000	LEE MAGDALENA MARIA JOHANNA	18 KOOS NEL STREET	RESIDENTIAL	0.1650	850 000	
TZANEEN EXT 012	00001032	00000	0000	MOTALA TATIANA ALEXANDROVNA	20 KOOS NEL STREET	RESIDENTIAL	0.1650	950 000	
TZANEEN EXT 012	00001033	00000	0000	PIENAAR EBERT	22 KOOS NEL STREET	RESIDENTIAL	0.1650	960 000	
TZANEEN EXT 012	00001034	00000	0000	NOEL MARIA ELIZABETH HELENA	24 KOOS NEL STREET	RESIDENTIAL	0.1650	970 000	
TZANEEN EXT 012	00001035	00000	0000	DOUBLE EAGLE TRUST	26 KOOS NEL STREET	RESIDENTIAL	0.1722	940 000	
TZANEEN EXT 012	00001036	00000	0000	HOMAN CECILIA HENDRINA	28 KOOS NEL STREET	RESIDENTIAL	0.1706	940 000	
TZANEEN EXT 012	00001036	00001	0000	MABUZA CATHRINE KARTIN ABLINA	28 KOOS NEL STREET	RESIDENTIAL	0.0649	700 000	
TZANEEN EXT 012	00001037	00000	0000	MEYER QUINTON	28 AQUA AVENUE	RESIDENTIAL	0.1625	940 000	
TZANEEN EXT 012	00001038	00000	0000	STEPHAN HONIBALL TRUST	30 AQUA AVENUE	RESIDENTIAL	0.1770	880 000	
TZANEEN EXT 012	00001039	00000	0000	ZIETSMAN CHRISTIAAN FREDERICK	32 AQUA AVENUE	BUSINESS	0.1674	1 100 000	
TZANEEN EXT 012	00001040	00000	0000	BORNMAN MICHEL DANIEL	34 AQUA AVENUE	RESIDENTIAL	0.1650	900 000	
TZANEEN EXT 012	00001041	00000	0000	VOLSCHENK WILLEM ABRAHAM	36 AQUA AVENUE	RESIDENTIAL	0.1650	1 300 000	
TZANEEN EXT 012	00001042	00000	0000	VERMAAK SARA JOHANNA	38 AQUA AVENUE	RESIDENTIAL	0.1650	1 000 000	
TZANEEN EXT 012	00001043	00000	0000	SCHULTZ DESMOND EDWIN	40 AQUA AVENUE	RESIDENTIAL	0.1650	900 000	
TZANEEN EXT 012	00001044	00000	0000	HEEVER JACOBUS OCKERT VAN DEN	44 AQUA AVENUE	RESIDENTIAL	0.1650	900 000	
TZANEEN EXT 012	00001045	00000	0000	A R J FAMILIE TRUST	46 AQUA AVENUE	RESIDENTIAL	0.1925	900 000	
TZANEEN EXT 012	00001046	00000	0000	MASHAO FAMILY TRUST	48 AQUA AVENUE	RESIDENTIAL	0.1925	800 000	
TZANEEN EXT 012	00001047	00000	0000	GOEDSCHALK CORNELIUS VIRGINA CATHARINA	50 AQUA AVENUE	RESIDENTIAL	0.2233	900 000	
TZANEEN EXT 012	00001048	00000	0000	MAAKE MADINTJI REGINA	52 AQUA AVENUE	RESIDENTIAL	0.2272	910 000	
TZANEEN EXT 012	00001049	00000	0000	FOURIE LOUIS PETRUS	54 AQUA AVENUE	RESIDENTIAL	0.2210	1 000 000	
TZANEEN EXT 012	00001050	00000	0000	RAMABU JOEL SETHULA	2 PERRY JOYNT STREET	RESIDENTIAL	0.1813	860 000	
TZANEEN EXT 012	00001051	00000	0000	SEALE KGAKA MOSES	4 PERRY JOYNT STREET	RESIDENTIAL	0.1918	870 000	
TZANEEN EXT 012	00001052	00000	0000	OK BAZAARS 1929 LTD	6 PERRY JOYNT STREET	RESIDENTIAL	0.1873	920 000	
TZANEEN EXT 012	00001053	00000	0000	AUCAMP SARAH MAGDALENA	28 AQUA AVENUE	RESIDENTIAL	0.1789	1 200 000	
TZANEEN EXT 012	00001054	00000	0000	TOLMAY SUSANNA SOPHIA	30 AQUA AVENUE	RESIDENTIAL	0.1699	850 000	
TZANEEN EXT 012	00001055	00000	0000	BUYS STEPHANUS JOHANNES	32 AQUA AVENUE	RESIDENTIAL	0.2662	1 200 000	
TZANEEN EXT 012	00001056	00000	0000	BOOYSEN PETRUS JOHANNES GERHARDUS	34 AQUA AVENUE	RESIDENTIAL	0.1802	980 000	
TZANEEN EXT 012	00001057	00000	0000	CZUBORA MARIE	36 AQUA AVENUE	RESIDENTIAL	0.1650	960 000	
TZANEEN EXT 012	00001058	00000	0000	OLD TOWN INV 359 CC	38 AQUA AVENUE	RESIDENTIAL	0.1650	1 000 000	
TZANEEN EXT 012	00001059	00000	0000	NEL VANMELLE	40 AQUA AVENUE	RESIDENTIAL	0.1596	1 000 000	
TZANEEN EXT 012	00001060	00000	0000	MOLLER CAREL WILLEM PIETER VON RIET	44 AQUA AVENUE	RESIDENTIAL	0.1529	920 000	



GREATER TZANEEN LOCAL MUNICIPALITY

Valuation roll for the period 1 July 2013 - 30 June 2017



REGISTERED OR OTHER DESCRIPTION OF THE PROPERTY				FULL NAMES OF OWNER(S)	CATEGORY DETERMINED IN TERMS OF SECTION 8 OF THE ACT	PHYSICAL ADDRESS OF THE PROPERTY	EXTENT OF THE PROPERTY (H)	MARKET VALUE OF THE PROPERTY	REMARKS
SUBURB	ERFNR	PORTION	UNIT						
TZANEEN EXT 012	00001061	00000	0000	SCHULTZ WERNER PAUL HEINRICH	46 AQUA AVENUE	RESIDENTIAL	0.1650	930 000	
TZANEEN EXT 012	00001062	00000	0000	LOTRIET KEITH CLAUDE	48 AQUA AVENUE	RESIDENTIAL	0.1650	880 000	
TZANEEN EXT 012	00001063	00000	0000	BOUWER LEONARD	50 AQUA AVENUE	RESIDENTIAL	0.1650	840 000	
TZANEEN EXT 012	00001064	00000	0000	HERFURTH WALTER CHANGUION	52 AQUA AVENUE	RESIDENTIAL	0.1650	930 000	
TZANEEN EXT 012	00001065	00000	0000	PENROSE ROGER DAVID	54 AQUA AVENUE	RESIDENTIAL	0.1747	840 000	
TZANEEN EXT 012	00001067	00000	0000	VENTER STEPHANUS JOHANNES PAULUS	2 PERRY JOYNT STREET	RESIDENTIAL	0.1750	900 000	
TZANEEN EXT 012	00001068	00000	0000	J BERGMANN HOLDINGS PTY LTD	4 PERRY JOYNT STREET	RESIDENTIAL	0.1750	780 000	
TZANEEN EXT 012	00001069	00000	0000	PLESSIS CATHARINA MARIA MAGDALENA DU	6 PERRY JOYNT STREET	RESIDENTIAL	0.1750	1 200 000	
TZANEEN EXT 012	00001070	00000	0000	MANTHATA MAKGETSI LORDWICK SAMSON	33 AQUA AVENUE	RESIDENTIAL	0.1750	920 000	
TZANEEN EXT 012	00001071	00000	0000	MOKGALABONE MALEKUTU JUNIAS	31 AQUA AVENUE	RESIDENTIAL	0.1750	910 000	
TZANEEN EXT 012	00001072	00000	0000	MOSHOLE MANKWANA SOPHIE	29 AQUA AVENUE	RESIDENTIAL	0.1750	840 000	
TZANEEN EXT 012	00001073	00000	0000	SEDCOM INCOPORATED	27 AQUA AVENUE	RESIDENTIAL	0.1762	860 000	
TZANEEN EXT 012	00001076	00000	0000	GREATER TZANEEN LOCAL MUNICIPALITY	8 MARITZ STREET	MUNICIPAL	0.1525	280 000	
TZANEEN EXT 012	00001077	00000	0000	LELOPE MOSWATSE SAMUEL	10 MARITZ STREET	RESIDENTIAL	0.1500	900 000	
TZANEEN EXT 012	00001078	00000	0000	MOTHIBA DIKELEDI RAHAB	12 MARITZ STREET	RESIDENTIAL	0.1500	900 000	
TZANEEN EXT 012	00001079	00000	0000	ROOS PAUL PETRUS	14 MARITZ STREET	RESIDENTIAL	0.1573	900 000	
TZANEEN EXT 012	00001080	00000	0000	SWART LOUIS ANDRE	2 PIKKIE KEMP STREET	RESIDENTIAL	0.1505	900 000	
TZANEEN EXT 012	00001081	00000	0000	WESTHUIZEN ANDRE JOHANNES VAN DER	4 PIKKIE KEMP STREET	RESIDENTIAL	0.1500	940 000	
TZANEEN EXT 012	00001082	00000	0000	HERFURTH WALTER CHANGUION	6 PIKKIE KEMP STREET	RESIDENTIAL	0.1500	1 100 000	
TZANEEN EXT 012	00001083	00000	0000	JAGER JOHANNES JACOBUS DE	8 PIKKIE KEMP STREET	RESIDENTIAL	0.1500	850 000	
TZANEEN EXT 012	00001084	00000	0000	GREYLING RACHEL CATHARINA	10 PIKKIE KEMP STREET	RESIDENTIAL	0.1500	850 000	
TZANEEN EXT 012	00001085	00000	0000	ABUSOMWAN OSAIGBOVO EBENEZER	12 PIKKIE KEMP STREET	RESIDENTIAL	0.1500	870 000	
TZANEEN EXT 012	00001086	00000	0000	VASILIOU ANDREW	14 PIKKIE KEMP STREET	RESIDENTIAL	0.1612	920 000	
TZANEEN EXT 012	00001087	00000	0000	SHAYI MONARE SAMUEL	16 PIKKIE KEMP STREET	RESIDENTIAL	0.1512	900 000	
TZANEEN EXT 012	00001088	00000	0000	VUUREN HESTER EMMARENTIA JOHANNA JANSEN VAN	18 PIKKIE KEMP STREET	RESIDENTIAL	0.1525	900 000	
TZANEEN EXT 012	00001089	00000	0000	JOHNSON IRENE	20 PIKKIE KEMP STREET	RESIDENTIAL	0.1524	850 000	
TZANEEN EXT 012	00001090	00000	0000	SCHEEPERS SONIA	22 PIKKIE KEMP STREET	RESIDENTIAL	0.1500	850 000	
TZANEEN EXT 012	00001091	00000	0000	MOKUMO PETER MATOME	24 TONY LAWS STREET	RESIDENTIAL	0.1034	880 000	
TZANEEN EXT 012	00001091	00001	0000	SPRATT RICHARD PHILIP	24 TONY LAWS STREET	RESIDENTIAL	0.0598	750 000	
TZANEEN EXT 012	00001092	00000	0000	MOJELA STEVE MEDUPE	26 TONY LAWS STREET	RESIDENTIAL	0.1680	950 000	
TZANEEN EXT 012	00001095	00000	0000	VENTER MILDRED SALOME	32 TONY LAWS STREET	RESIDENTIAL	0.1914	900 000	
TZANEEN EXT 012	00001096	00000	0000	GOUWS FAMILIE TRUST	34 TONY LAWS STREET	RESIDENTIAL	0.1629	950 000	
TZANEEN EXT 012	00001097	00000	0000	LUBBE NICOLAAS EVERHARDUS	36 TONY LAWS STREET	RESIDENTIAL	0.1500	900 000	
TZANEEN EXT 012	00001098	00000	0000	NICOLAOU STAVROS	38 TONY LAWS STREET	RESIDENTIAL	0.1724	1 000 000	
TZANEEN EXT 012	00001099	00000	0000	UNDITYPE PTY LTD	40 TONY LAWS STREET	RESIDENTIAL	0.1559	1 050 000	
TZANEEN EXT 012	00001100	00000	0000	BEER ZACHARIAS JOHANNES DE	42 TONY LAWS STREET	RESIDENTIAL	0.1650	1 050 000	
TZANEEN EXT 012	00001101	00000	0000	VENTER RENE MARINDA	44 TONY LAWS STREET	RESIDENTIAL	0.1650	930 000	
TZANEEN EXT 012	00001102	00000	0000	SMIT ARLENE ISABELLA	46A TONY LAWS STREET	RESIDENTIAL	0.1417	850 000	
TZANEEN EXT 012	00001102	00001	0000	MANYAMA LASTER SELLO	46B TONY LAWS STREET	RESIDENTIAL	0.0613	430 000	
TZANEEN EXT 012	00001103	00000	0000	ESTERHUIZEN ZELNA LOUISE	48 TONY LAWS STREET	RESIDENTIAL	0.1699	950 000	



GREATER TZANEEN LOCAL MUNICIPALITY
Valuation roll for the period 1 July 2013 - 30 June 2017



REGISTERED OR OTHER DESCRIPTION OF THE PROPERTY				FULL NAMES OF OWNER(S)	CATEGORY DETERMINED IN TERMS OF SECTION 8 OF THE ACT	PHYSICAL ADDRESS OF THE PROPERTY	EXTENT OF THE PROPERTY (H)	MARKET VALUE OF THE PROPERTY	REMARKS
SUBURB	ERFNR	PORTION	UNIT						
TZANEEN EXT 012	00001104	00000	0000	GREYLING ELIZABETH JOHANNA	50 TONY LAWS STREET	RESIDENTIAL	0.1896	800 000	
TZANEEN EXT 012	00001104	00001	0000	RETROLEX 33 CC	TONY LAWS STREET	RESIDENTIAL	0.0570	620 000	
TZANEEN EXT 012	00001105	00000	0000	FURN SENARIO PTY LTD	39 BOET LOMBARD STREET	RESIDENTIAL	0.1722	900 000	
TZANEEN EXT 012	00001106	00000	0000	ANDERSON QUINTON	37 VAN DER STEEN STREET	RESIDENTIAL	0.1740	1 100 000	
TZANEEN EXT 012	00001107	00000	0000	NGOBENI MAGEZI KNOWLEDGE	35 VAN DER STEEN STREET	RESIDENTIAL	0.1740	1 300 000	
TZANEEN EXT 012	00001108	00000	0000	KRUGER JAN HENDRIK	33 VAN DER STEEN STREET	RESIDENTIAL	0.1740	940 000	
TZANEEN EXT 012	00001109	00000	0000	MERWE MARTHINUS JOHANNES WOLMARANS VAN DER	31 VAN DER STEEN STREET	RESIDENTIAL	0.1740	800 000	
TZANEEN EXT 012	00001110	00000	0000	VUUREN MARTHINUS JOHANNES VAN	29 VAN DER STEEN STREET	RESIDENTIAL	0.1740	950 000	
TZANEEN EXT 012	00001111	00000	0000	KHOSA PAULINE THOKOZILE	27 VAN DER STEEN STREET	RESIDENTIAL	0.1787	1 000 000	
TZANEEN EXT 012	00001112	00000	0000	SCHALKWYK ENGELA ELIZABETH HELENA VAN	25 VAN DER STEEN STREET	RESIDENTIAL	0.1527	1 300 000	
TZANEEN EXT 012	00001113	00000	0000	FOURIE JAN JACOBUS	23 VAN DER STEEN STREET	RESIDENTIAL	0.2196	940 000	
TZANEEN EXT 012	00001114	00000	0000	ALLEN ROBERT GOSCOMBE	21 VAN DER STEEN STREET	RESIDENTIAL	0.1618	1 000 000	
TZANEEN EXT 012	00001115	00000	0000	RAMOKGOPA MOKGADI ANNAH	19 VAN DER STEEN STREET	RESIDENTIAL	0.1500	1 000 000	
TZANEEN EXT 012	00001116	00000	0000	IBRAHIM ABDUL KHALIQ	17 VAN DER STEEN STREET	RESIDENTIAL	0.1500	930 000	
TZANEEN EXT 012	00001117	00000	0000	IBRAHIM ABDUL KHALIQ	15 VAN DER STEEN STREET	RESIDENTIAL	0.1500	800 000	
TZANEEN EXT 012	00001118	00000	0000	DIPPENAAR JACOBUS PETRUS	13 VAN DER STEEN STREET	RESIDENTIAL	0.1533	900 000	
TZANEEN EXT 012	00001119	00000	0000	LOUBSER JASPER CHRISTOFFEL	11 VAN DER STEEN STREET	RESIDENTIAL	0.1575	950 000	
TZANEEN EXT 012	00001120	00000	0000	HACKER LIESL MARY	9 VAN DER STEEN STREET	RESIDENTIAL	0.1575	850 000	
TZANEEN EXT 012	00001121	00000	0000	FOX MORRIS	7 VAN DER STEEN STREET	RESIDENTIAL	0.1575	1 000 000	
TZANEEN EXT 012	00001122	00000	0000	GROBLER HERMANUS JACOBUS	5 VAN DER STEEN STREET	RESIDENTIAL	0.1575	900 000	
TZANEEN EXT 012	00001123	00000	0000	LUES MARIA MAGDALENA ISABELLA	3 VAN DER STEEN STREET	RESIDENTIAL	0.1529	920 000	
TZANEEN EXT 012	00001124	00000	0000	INGRAM CHARLES DANWILH GARFIELD	1 VAN DER STEEN STREET	RESIDENTIAL	0.1500	940 000	
TZANEEN EXT 012	00001125	00000	0000	VILJOEN COLLEEN PATRICIA	2 AWIE WESSELS STREET	RESIDENTIAL	0.2051	930 000	
TZANEEN EXT 012	00001126	00000	0000	VUUREN DARRON VAN	4 AWIE WESSELS STREET	RESIDENTIAL	0.1529	1 100 000	
TZANEEN EXT 012	00001127	00000	0000	TOIT JOSEPH JOHANNES DU	6 AWIE WESSELS STREET	RESIDENTIAL	0.1575	1 200 000	
TZANEEN EXT 012	00001128	00000	0000	AUER MATTHIAS	8 AWIE WESSELS STREET	RESIDENTIAL	0.1575	830 000	
TZANEEN EXT 012	00001129	00000	0000	CONRAD LUBBE FAMILIE TRUST	10 AWIE WESSELS STREET	RESIDENTIAL	0.1575	900 000	
TZANEEN EXT 012	00001130	00000	0000	MULUNGWA LIVHUHANI CROSSBY	12 AWIE WESSELS STREET	RESIDENTIAL	0.1909	1 000 000	
TZANEEN EXT 012	00001131	00000	0000	PIETERSE ABRAHAM MATTHYS	14 AWIE WESSELS STREET	RESIDENTIAL	0.1504	1 000 000	
TZANEEN EXT 012	00001132	00000	0000	SONNEKUS RUDOLPH HENDRIK	16 AWIE WESSELS STREET	RESIDENTIAL	0.1500	940 000	
TZANEEN EXT 012	00001133	00000	0000	VUUREN GERHARDUS JOHANNES JANSEN VAN	18 AWIE WESSELS STREET	RESIDENTIAL	0.1500	940 000	
TZANEEN EXT 012	00001134	00000	0000	DAVIES PETER OLAYINKA ARIYO-	20 AWIE WESSELS STREET	RESIDENTIAL	0.1618	950 000	
TZANEEN EXT 012	00001135	00000	0000	SYLVANIE BELEGGINGS CC	22 AWIE WESSELS STREET	RESIDENTIAL	0.2421	1 100 000	
TZANEEN EXT 012	00001136	00000	0000	WAJAH ZUBEIDA	24 AWIE WESSELS STREET	VACANT RESIDENTIAL	0.1808	400 000	
TZANEEN EXT 012	00001137	00000	0000	FALLEYN IVAN KAREL PAUL	26 AWIE WESSELS STREET	RESIDENTIAL	0.1740	880 000	
TZANEEN EXT 012	00001138	00000	0000	TOIT STEPHANUS DAVID WESSEL DU	28 AWIE WESSELS STREET	RESIDENTIAL	0.1740	1 100 000	
TZANEEN EXT 012	00001139	00000	0000	LABUSCHAGNE HENDRIK JACOBUS	30 AWIE WESSELS STREET	RESIDENTIAL	0.1740	1 100 000	
TZANEEN EXT 012	00001140	00000	0000	STEYN GERT JEREMIAS DANIEL	32 AWIE WESSELS STREET	RESIDENTIAL	0.1740	1 000 000	
TZANEEN EXT 012	00001141	00000	0000	GOUWS PIETER JOHANNES	34 AWIE WESSELS STREET	RESIDENTIAL	0.1740	1 000 000	
TZANEEN EXT 012	00001142	00000	0000	GROBLER NICOLAAS JOHANNES	36 AWIE WESSELS STREET	RESIDENTIAL	0.1740	950 000	



GREATER TZANEEN LOCAL MUNICIPALITY
Valuation roll for the period 1 July 2013 - 30 June 2017



REGISTERED OR OTHER DESCRIPTION OF THE PROPERTY				FULL NAMES OF OWNER(S)	CATEGORY DETERMINED IN TERMS OF SECTION 8 OF THE ACT	PHYSICAL ADDRESS OF THE PROPERTY	EXTENT OF THE PROPERTY (H)	MARKET VALUE OF THE PROPERTY	REMARKS
SUBURB	ERFNR	PORTION	UNIT						
TZANEEN EXT 012	00001143	00000	0000	FOURIE STEFAN PAUL	14 ALAN BURMAN STREET	RESIDENTIAL	0.1905	900 000	
TZANEEN EXT 012	00001144	00000	0000	WILLIAMS JENNIFER ANNE	105 AQUA AVENUE	RESIDENTIAL	0.1905	930 000	
TZANEEN EXT 012	00001154	00000	0000	ROSA BADENHORST FAMILIE TRUST	85 AQUA AVENUE	RESIDENTIAL	0.1740	900 000	
TZANEEN EXT 012	00001155	00000	0000	WHITEHEAD LEON MARTIN	83 AQUA AVENUE	RESIDENTIAL	0.1740	1 100 000	
TZANEEN EXT 012	00001156	00000	0000	JOYNT ANNA ELIZABETH	81 AQUA AVENUE	RESIDENTIAL	0.2121	1 000 000	
TZANEEN EXT 012	00001157	00000	0000	LESIBA PRINTING ENTERPRISES PTY LTD	79 AQUA AVENUE	RESIDENTIAL	0.1740	1 200 000	
TZANEEN EXT 012	00001158	00000	0000	SMALL ALBERTUS JOHANNES	77 AQUA AVENUE	RESIDENTIAL	0.1740	1 000 000	
TZANEEN EXT 012	00001159	00000	0000	K M W TRUST	75 AQUA AVENUE	RESIDENTIAL	0.1740	1 100 000	
TZANEEN EXT 012	00001160	00000	0000	NKHWASHU GERALD JUSTICE	73 AQUA AVENUE	RESIDENTIAL	0.1740	1 100 000	
TZANEEN EXT 012	00001161	00000	0000	VUUREN JOHANNES MAARTEN JANSEN VAN	71 AQUA AVENUE	RESIDENTIAL	0.1740	1 200 000	
TZANEEN EXT 012	00001162	00000	0000	MALATJI STANLEY	31 BOET LOMBARD STREET	RESIDENTIAL	0.1615	1 100 000	
TZANEEN EXT 012	00001163	00000	0000	PLESSIS JAN ADRIAAN DU	32 VAN DER STEEN STREET	RESIDENTIAL	0.1306	900 000	
TZANEEN EXT 012	00001164	00000	0000	RIAAN DU PLESSIS FAMILY TRUST	27 BOET LOMBARD STREET	RESIDENTIAL	0.1602	1 100 000	
TZANEEN EXT 012	00001165	00000	0000	BEKKER CHARL FRANCOIS	25 BOET LOMBARD STREET	RESIDENTIAL	0.1602	950 000	
TZANEEN EXT 012	00001166	00000	0000	WIESE JACOB ANDRIES	23 BOET LOMBARD STREET	RESIDENTIAL	0.1768	1 100 000	
TZANEEN EXT 012	00001167	00000	0000	MLONDY FAMILY TRUST	21 BOET LOMBARD STREET	RESIDENTIAL	0.2131	870 000	
TZANEEN EXT 012	00001168	00000	0000	KOCK MICHIEL DE	19 BOET LOMBARD STREET	RESIDENTIAL	0.2401	1 250 000	
TZANEEN EXT 012	00001169	00000	0000	MOTSHEKGA NELLY MATSATSI	17 BOET LOMBARD STREET	RESIDENTIAL	0.2118	1 100 000	
TZANEEN EXT 012	00001170	00000	0000	BOOYSEN GLAUDINA SUSANNA	15 BOET LOMBARD STREET	RESIDENTIAL	0.1500	900 000	
TZANEEN EXT 012	00001171	00000	0000	MADUNA MODJADJI PAULINA	13 BOET LOMBARD STREET	RESIDENTIAL	0.1500	860 000	
TZANEEN EXT 012	00001172	00000	0000	KOCH MARIUS	11 BOET LOMBARD STREET	RESIDENTIAL	0.1500	1 100 000	
TZANEEN EXT 012	00001173	00000	0000	SPENGLER BOSHOFF	9 BOET LOMBARD STREET	RESIDENTIAL	0.1500	900 000	
TZANEEN EXT 012	00001174	00000	0000	MODIKA PULANE PHILLIPINE	7 BOET LOMBARD STREET	RESIDENTIAL	0.1500	850 000	
TZANEEN EXT 012	00001175	00000	0000	MABASO RAYMOND GREEN	5 BOET LOMBARD STREET	RESIDENTIAL	0.1666	1 100 000	
TZANEEN EXT 012	00001176	00000	0000	ENSLIN YOLANDE ELSIE	3 BOET LOMBARD STREET	RESIDENTIAL	0.2159	1 000 000	
TZANEEN EXT 012	00001177	00000	0000	BARNARD HANLI	2 VAN DER STEEN STREET	RESIDENTIAL	0.1825	1 100 000	
TZANEEN EXT 012	00001178	00000	0000	MAWASHA MATOME ALFRED	4 VAN DER STEEN STREET	RESIDENTIAL	0.1575	900 000	
TZANEEN EXT 012	00001179	00000	0000	KRUGER KARL	6 VAN DER STEEN STREET	RESIDENTIAL	0.1500	950 000	
TZANEEN EXT 012	00001180	00000	0000	LESHABA BELEGGINGS PTY LTD	8 VAN DER STEEN STREET	RESIDENTIAL	0.1500	1 100 000	
TZANEEN EXT 012	00001181	00000	0000	BAYNHAM PETER HUGH LLOYD	10 VAN DER STEEN STREET	RESIDENTIAL	0.1500	1 100 000	
TZANEEN EXT 012	00001182	00000	0000	KRUGER RUDI PAUL	12 VAN DER STEEN STREET	RESIDENTIAL	0.1500	1 000 000	
TZANEEN EXT 012	00001183	00000	0000	MOLIWA NAKAMPE AUBREY	14 VAN DER STEEN STREET	RESIDENTIAL	0.1500	1 200 000	
TZANEEN EXT 012	00001184	00000	0000	INA KAPP TRUST	16 VAN DER STEEN STREET	RESIDENTIAL	0.1550	950 000	
TZANEEN EXT 012	00001185	00000	0000	VILJOEN HERCULES	18 VAN DER STEEN STREET	RESIDENTIAL	0.1839	1 100 000	
TZANEEN EXT 012	00001186	00000	0000	NEL ADRIAAN WILLEM	20 VAN DER STEEN STREET	RESIDENTIAL	0.2087	1 000 000	
TZANEEN EXT 012	00001187	00000	0000	MODAN YOUSUF SAMMAD	22 VAN DER STEEN STREET	RESIDENTIAL	0.1525	1 100 000	
TZANEEN EXT 012	00001188	00000	0000	BHAM FAAIZA	24 VAN DER STEEN STREET	RESIDENTIAL	0.0892	800 000	
TZANEEN EXT 012	00001188	00001	0000	REUCK SHARON ANN DE	24B VAN DER STEEN STREET	RESIDENTIAL	0.0740	850 000	
TZANEEN EXT 012	00001189	00000	0000	MOHAMED SHAHISTA	26 VAN DER STEEN STREET	RESIDENTIAL	0.1809	1 300 000	
TZANEEN EXT 012	00001190	00000	0000	RISIVA REBOTILOE MPOTSA	28 VAN DER STEEN STREET	RESIDENTIAL	0.1731	1 200 000	



GREATER TZANEEN LOCAL MUNICIPALITY

Valuation roll for the period 1 July 2013 - 30 June 2017



REGISTERED OR OTHER DESCRIPTION OF THE PROPERTY				FULL NAMES OF OWNER(S)	CATEGORY DETERMINED IN TERMS OF SECTION 8 OF THE ACT	PHYSICAL ADDRESS OF THE PROPERTY	EXTENT OF THE PROPERTY (H)	MARKET VALUE OF THE PROPERTY	REMARKS
SUBURB	ERFNR	PORTION	UNIT						
TZANEEN EXT 012	00001191	00000	0000	MASOMBUKA MAY PETRUS	30 VAN DER STEEN STREET	RESIDENTIAL	0.1784	1 100 000	
TZANEEN EXT 012	00001192	00000	0000	O'CONNELL LARAINE CHRISTIANA	39 TONY LAWS STREET	RESIDENTIAL	0.1959	1 100 000	
TZANEEN EXT 012	00001193	00000	0000	SMIT FRANCOIS MEYER	37 TONY LAWS STREET	RESIDENTIAL	0.2463	1 000 000	
TZANEEN EXT 012	00001194	00000	0000	BRUIN IRMA DE	35 TONY LAWS STREET	RESIDENTIAL	0.1795	900 000	
TZANEEN EXT 012	00001195	00000	0000	AMIN SALEEM	33 TONY LAWS STREET	RESIDENTIAL	0.1576	1 400 000	
TZANEEN EXT 012	00001196	00000	0000	MUHLARI MATSHAKULE JOSEPH	31 TONY LAWS STREET	RESIDENTIAL	0.1303	1 200 000	
TZANEEN EXT 012	00001196	00001	0000	MUHLARI MATSHAKULE JOSEPH	31 TONY LAWS STREET	RESIDENTIAL	0.0564	600 000	
TZANEEN EXT 012	00001197	00000	0000	PRETORIUS HENNING PETRUS	59 MARITZ STREET	RESIDENTIAL	0.1589	1 100 000	
TZANEEN EXT 012	00001198	00000	0000	MERWE CORNELIUS JOHANNES VAN DER	57 MARITZ STREET	RESIDENTIAL	0.2429	1 100 000	
TZANEEN EXT 012	00001199	00000	0000	DUROW CELESTE	55 MARITZ STREET	RESIDENTIAL	0.1712	950 000	
TZANEEN EXT 012	00001200	00000	0000	WICKHAM HANNELIE	53 MARITZ STREET	RESIDENTIAL	0.1500	950 000	
TZANEEN EXT 012	00001201	00000	0000	KRUGER HENDRIK GERHARDUS	49 MARITZ STREET	RESIDENTIAL	0.1609	850 000	
TZANEEN EXT 012	00001202	00000	0000	MASHELE MARY MPHO	47 MARITZ STREET	RESIDENTIAL	0.1500	900 000	
TZANEEN EXT 012	00001203	00000	0000	ROOYEN NICOLAAS JACOBUS VAN	45 MARITZ STREET	RESIDENTIAL	0.1500	950 000	
TZANEEN EXT 012	00001204	00000	0000	LINDE DEON VAN DER	43 MARITZ STREET	RESIDENTIAL	0.1500	950 000	
TZANEEN EXT 012	00001205	00000	0000	JOUBERT FRANSCOIS PETER	41 MARITZ STREET	RESIDENTIAL	0.1500	1 100 000	
TZANEEN EXT 012	00001206	00000	0000	MYBURGH HENDRIK ROELOF BEUKES	39 MARITZ STREET	RESIDENTIAL	0.1500	1 000 000	
TZANEEN EXT 012	00001207	00000	0000	ROBINSON LUDOLPH CORNELIUS	37 MARITZ STREET	RESIDENTIAL	0.1650	1 100 000	
TZANEEN EXT 012	00001208	00000	0000	ROUX PAUL LE	4 PIETER JOUBERT STREET	RESIDENTIAL	0.1695	950 000	
TZANEEN EXT 012	00001209	00000	0000	J C PRETORIUS FAMILIE TRUST	6 BOET LOMBARD STREET	RESIDENTIAL	0.1500	900 000	
TZANEEN EXT 012	00001210	00000	0000	DYK WALLACE HENDRIK VAN	8 BOET LOMBARD STREET	RESIDENTIAL	0.1500	1 200 000	
TZANEEN EXT 012	00001211	00000	0000	AARDE MARIE SUSAN VAN	10 BOET LOMBARD STREET	RESIDENTIAL	0.1500	880 000	
TZANEEN EXT 012	00001212	00000	0000	OLVIER MARTHINUS CORNELIUS	12 BOET LOMBARD STREET	RESIDENTIAL	0.1500	1 200 000	
TZANEEN EXT 012	00001213	00000	0000	ENGELBRECHT JOHANNES PETRUS TOBIAS	14 BOET LOMBARD STREET	RESIDENTIAL	0.1500	820 000	
TZANEEN EXT 012	00001214	00000	0000	KOCK MELVILLE DOUGLAS DE	16 BOET LOMBARD STREET	RESIDENTIAL	0.1816	830 000	
TZANEEN EXT 012	00001215	00000	0000	JOUBERT GIDEON	18 BOET LOMBARD STREET	RESIDENTIAL	0.1578	850 000	
TZANEEN EXT 012	00001216	00000	0000	BEER ZACHARIAS JOHANNES DE	24 BOET LOMBARD STREET	RESIDENTIAL	0.1556	920 000	
TZANEEN EXT 012	00001217	00000	0000	MULLER JOHANNES NICOLAAS	26 BOET LOMBARD STREET	RESIDENTIAL	0.2260	1 100 000	
TZANEEN EXT 012	00001218	00000	0000	FASONDINI ISOLDE ASTRID	28 BOET LOMBARD STREET	RESIDENTIAL	0.2148	950 000	
TZANEEN EXT 012	00001219	00000	0000	NIEKERK CECIL ARTHUR VAN	50 MARITZ STREET	RESIDENTIAL	0.1502	920 000	
TZANEEN EXT 012	00001220	00000	0000	JUNADE MOHAMED SHOYAB	27 TONY LAWS STREET	RESIDENTIAL	0.1909	880 000	
TZANEEN EXT 012	00001220	00001	0000	RABOTHATHA MMAKOTO HELLEN	TONY LAWS STREET	RESIDENTIAL	0.0762	700 000	
TZANEEN EXT 012	00001221	00000	0000	OMAR FAHMIDA	25 TONY LAWS STREET	RESIDENTIAL	0.1750	900 000	
TZANEEN EXT 012	00001222	00000	0000	VILJOEN DANIEL VAN DER MERWE	23 TONY LAWS STREET	RESIDENTIAL	0.1650	900 000	
TZANEEN EXT 012	00001223	00000	0000	VENTER MAARTIN PETRUS ALBERTUS	21 TONY LAWS STREET	RESIDENTIAL	0.1650	900 000	
TZANEEN EXT 012	00001224	00000	0000	MASHIANOKO THOMO WILLIAM CHACHANE	19 TONY LAWS STREET	RESIDENTIAL	0.1564	910 000	
TZANEEN EXT 012	00001228	00000	0000	GOODEY MARIETTE	11 TONY LAWS STREET	RESIDENTIAL	0.1650	1 000 000	
TZANEEN EXT 012	00001229	00000	0000	HAMILTON FREDERICK JOHN WALTER	9 TONY LAWS STREET	RESIDENTIAL	0.1650	930 000	
TZANEEN EXT 012	00001230	00000	0000	AARDE JAN ADRIAAN VAN	7 TONY LAWS STREET	RESIDENTIAL	0.1650	880 000	
TZANEEN EXT 012	00001231	00000	0000	KLEINHANS HESTER HEATHER BLANCHE	5 TONY LAWS STREET	RESIDENTIAL	0.1650	1 100 000	



GREATER TZANEEN LOCAL MUNICIPALITY

Valuation roll for the period 1 July 2013 - 30 June 2017



REGISTERED OR OTHER DESCRIPTION OF THE PROPERTY				FULL NAMES OF OWNER(S)	CATEGORY DETERMINED IN TERMS OF SECTION 8 OF THE ACT	PHYSICAL ADDRESS OF THE PROPERTY	EXTENT OF THE PROPERTY (H)	MARKET VALUE OF THE PROPERTY	REMARKS
SUBURB	ERFNR	PORTION	UNIT						
TZANEEN EXT 012	00001232	00000	0000	LUBBE ELMAR MARIUS	3 TONY LAWS STREET	RESIDENTIAL	0.1650	930 000	
TZANEEN EXT 012	00001233	00000	0000	BUCKLE ANITA JOHANNA HENDRIKA	1 TONY LAWS STREET	RESIDENTIAL	0.1726	1 100 000	
TZANEEN EXT 012	00001234	00000	0000	ELLIS ZACHARIA JACOMINA PETRONELLA	24 MARITZ STREET	RESIDENTIAL	0.2393	1 200 000	
TZANEEN EXT 012	00001235	00000	0000	MLANGHENI LINA NOYA	26 MARITZ STREET	RESIDENTIAL	0.1650	1 100 000	
TZANEEN EXT 012	00001236	00000	0000	PRETORIUS DEWALD	28 MARITZ STREET	RESIDENTIAL	0.0866	750 000	
TZANEEN EXT 012	00001236	00001	0000	PRETORIUS DEWALD	28 MARITZ STREET	RESIDENTIAL	0.0784	500 000	
TZANEEN EXT 012	00001237	00000	0000	SWANEPOEL PIETER	30 MARITZ STREET	RESIDENTIAL	0.1650	920 000	
TZANEEN EXT 012	00001238	00000	0000	MAKHURUPETJE MAKOMA GRACE	32 MARITZ STREET	RESIDENTIAL	0.1650	900 000	
TZANEEN EXT 012	00001239	00000	0000	VISAGIE JOHANNES RUDOLPH	34 MARITZ STREET	RESIDENTIAL	0.1650	1 000 000	
TZANEEN EXT 012	00001240	00000	0000	VAN DYK PIETER ARNOLDUS & MARIAANA	36 MARITZ STREET	RESIDENTIAL	0.1650	960 000	
TZANEEN EXT 012	00001241	00000	0000	KISHAN SUPERMARKET CC	38 MARITZ STREET	RESIDENTIAL	0.1650	940 000	
TZANEEN EXT 012	00001242	00000	0000	WESTHUIZEN JACOBUS BURGER VAN DER	40 MARITZ STREET	RESIDENTIAL	0.1639	950 000	
TZANEEN EXT 012	00001243	00000	0000	KRUGER HENDRIK GERHARDUS	42 MARITZ STREET	RESIDENTIAL	0.1650	800 000	
TZANEEN EXT 012	00001244	00000	0000	PEACOCK JOHANNES HERMANUS & C L VAN HEYNINGEN TRUST	44 MARITZ STREET	RESIDENTIAL	0.1650	900 000	
TZANEEN EXT 012	00001245	00000	0000	DELPORT HENDRIK THERON	46 MARITZ STREET	RESIDENTIAL	0.1650	900 000	
TZANEEN EXT 012	00001246	00000	0000	SEBATA KHOMOTSO CHARLES & LESEGO CHARITY	48 MARITZ STREET	RESIDENTIAL	0.1650	1 100 000	
TZANEEN EXT 012	00001247	00000	0000	BASSON LISE MARCELLE	18 TONY LAWS STREET	RESIDENTIAL	0.2199	1 000 000	
TZANEEN EXT 012	00001248	00000	0000	LANGE ADELE DE	15 PIKKIE KEMP STREET	RESIDENTIAL	0.1462	840 000	
TZANEEN EXT 012	00001248	00001	0000	MOSWATSI TRUST	PIKKIE KEMP STREET	VACANT RESIDENTIAL	0.0573	220 000	
TZANEEN EXT 012	00001249	00000	0000	JACOBSZ SOPHIA	13 PIKKIE KEMP STREET	RESIDENTIAL	0.1650	820 000	
TZANEEN EXT 012	00001250	00000	0000	JACOBS PETRONELLA JACOBA	11 PIKKIE KEMP STREET	RESIDENTIAL	0.0889	750 000	
TZANEEN EXT 012	00001250	00001	0000	KOK HARNOLDUS DANIEL	11A PIKKIE KEMP STREET	RESIDENTIAL	0.0761	850 000	
TZANEEN EXT 012	00001251	00000	0000	MAVANYISI JOSEPH	9 PIKKIE KEMP STREET	RESIDENTIAL	0.1650	920 000	
TZANEEN EXT 012	00001252	00000	0000	RECH ALDO ELISIO	7 PIKKIE KEMP STREET	RESIDENTIAL	0.1650	850 000	
TZANEEN EXT 012	00001253	00000	0000	JACOBS ANDRE	5 PIKKIE KEMP STREET	RESIDENTIAL	0.1650	860 000	
TZANEEN EXT 012	00001254	00000	0000	HEEVER GERTINA WILHELMINA VAN DEN	3 PIKKIE KEMP STREET	RESIDENTIAL	0.1650	930 000	
TZANEEN EXT 012	00001255	00000	0000	OMAR MERUNNISHA ABOO BAKER	1 PIKKIE KEMP STREET	RESIDENTIAL	0.1720	850 000	
TZANEEN EXT 012	00001256	00000	0000	ABOO ABOO OMAR HAJEE	2 TONY LAWS STREET	RESIDENTIAL	0.1896	1 100 000	
TZANEEN EXT 012	00001257	00000	0000	BEKKER BAREND JOHANNES	4 TONY LAWS STREET	RESIDENTIAL	0.1650	950 000	
TZANEEN EXT 012	00001258	00000	0000	GILBERT AMANDA	6 TONY LAWS STREET	RESIDENTIAL	0.1650	930 000	
TZANEEN EXT 012	00001259	00000	0000	RAPICORP 115 PTY LTD	8 TONY LAWS STREET	RESIDENTIAL	0.1650	940 000	
TZANEEN EXT 012	00001260	00000	0000	MONYELA MOYAHABO ELIZABETH	10 TONY LAWS STREET	RESIDENTIAL	0.1650	960 000	
TZANEEN EXT 012	00001261	00000	0000	BRUYN MARIA MAGDALENA DE	12 TONY LAWS STREET	RESIDENTIAL	0.1650	1 300 000	
TZANEEN EXT 012	00001262	00000	0000	NIEKERK JOHANNA HENDRINA SUSANNA VAN	14 TONY LAWS STREET	RESIDENTIAL	0.1650	850 000	
TZANEEN EXT 012	00001263	00000	0000	KASSELMAN MARGARETHA ANNELISE	16 TONY LAWS STREET	RESIDENTIAL	0.1650	820 000	
TZANEEN EXT 012	00001264	00000	0000	ESPACH MIEGAL HENDRIE ANDRIES	1 MARITZ STREET	RESIDENTIAL	0.1667	1 100 000	
TZANEEN EXT 012	00001265	00000	0000	MABUNDA NQHUTHU GODWIN	3 MARITZ STREET	RESIDENTIAL	0.1919	900 000	
TZANEEN EXT 012	00001266	00000	0000	GREATER TZANEEN LOCAL MUNICIPALITY	7 MARITZ STREET	MUNICIPAL	0.1800	290 000	
TZANEEN EXT 012	00001267	00000	0000	GROBLER HERMANUS JACOBUS	9 MARITZ STREET	BUSINESS	0.1800	800 000	
TZANEEN EXT 012	00001268	00000	0000	BUITENDAG MARRIONE GERTRUDES MARIA	11 MARITZ STREET	RESIDENTIAL	0.1800	850 000	



GREATER TZANEEN LOCAL MUNICIPALITY
Valuation roll for the period 1 July 2013 - 30 June 2017



REGISTERED OR OTHER DESCRIPTION OF THE PROPERTY				FULL NAMES OF OWNER(S)	CATEGORY DETERMINED IN TERMS OF SECTION 8 OF THE ACT	PHYSICAL ADDRESS OF THE PROPERTY	EXTENT OF THE PROPERTY (H)	MARKET VALUE OF THE PROPERTY	REMARKS
SUBURB	ERFNR	PORTION	UNIT						
TZANEEN EXT 012	00001269	00000	0000	KHOSA MARTHA	13 MARITZ STREET	RESIDENTIAL	0.1800	900 000	
TZANEEN EXT 012	00001270	00000	0000	OMIAKWE HENRY	15 MARITZ STREET	RESIDENTIAL	0.1800	1 000 000	
TZANEEN EXT 012	00001271	00000	0000	BALOVI BEN	17 MARITZ STREET	RESIDENTIAL	0.1800	850 000	
TZANEEN EXT 012	00001272	00000	0000	PRINSLOO CARINA	19 MARITZ STREET	RESIDENTIAL	0.1800	720 000	
TZANEEN EXT 012	00001273	00000	0000	SMIT PAUL JACOBUS	21 MARITZ STREET	RESIDENTIAL	0.1800	800 000	
TZANEEN EXT 012	00001274	00000	0000	MOTARA NAJMA SULIMAN	23 MARITZ STREET	RESIDENTIAL	0.0640	800 000	
TZANEEN EXT 012	00001274	00001	0000	OOSTHUIZEN PIETER JOHANNES & NADIA	23A MARITZ STREET	RESIDENTIAL	0.0580	600 000	
TZANEEN EXT 012	00001274	00002	0000	BARRAS BAKER STANLEY DESMOND & ELIZABETH	23B MARITZ STREET	RESIDENTIAL	0.0580	300 000	
TZANEEN EXT 012	00001275	00000	0000	LANGE ADELE DE	25 MARITZ STREET	RESIDENTIAL	0.1732	1 600 000	
TZANEEN EXT 012	00001276	00000	0000	MUYIMANE RENALDA	27 MARITZ STREET	RESIDENTIAL	0.1500	1 800 000	
TZANEEN EXT 012	00001277	00000	0000	MALOLA MAKHUKHO MERCY	29 MARITZ STREET	RESIDENTIAL	0.1686	830 000	
TZANEEN EXT 012	00001278	00000	0000	SMITH NOEL ANTHONY	31 MARITZ STREET	RESIDENTIAL	0.1500	1 000 000	
TZANEEN EXT 012	00001279	00000	0000	LEBEPE MOYAHABO ELIZABETH	33 MARITZ STREET	RESIDENTIAL	0.1555	830 000	
TZANEEN EXT 012	00001280	00000	0000	BRETT ANTHONY ENGEL	35 MARITZ STREET	RESIDENTIAL	0.2116	1 300 000	
TZANEEN EXT 012	00001281	00000	0000	MCALPINE WILLEM MAGIEL	3 PIETER JOUBERT STREET	RESIDENTIAL	0.2021	930 000	
TZANEEN EXT 012	00001282	00000	0000	MOTSINONI KHEEPO REFILWE LUCAS	5 PIETER JOUBERT STREET	RESIDENTIAL	0.1732	940 000	
TZANEEN EXT 012	00001283	00000	0000	NIEKERK CHRISTOFFEL VAN	7 PIETER JOUBERT STREET	RESIDENTIAL	0.1750	840 000	
TZANEEN EXT 012	00001284	00000	0000	VENTER ELSABE LUITJE	9 PIETER JOUBERT STREET	RESIDENTIAL	0.1750	850 000	
TZANEEN EXT 012	00001285	00000	0000	NAUDE LOUIS PHILIPPE	11 PIETER JOUBERT STREET	RESIDENTIAL	0.1750	800 000	
TZANEEN EXT 012	00001286	00000	0000	ENSLIN JOHANNES MARTHINUS NICOLAAS	13 PIETER JOUBERT STREET	RESIDENTIAL	0.1750	850 000	
TZANEEN EXT 012	00001287	00000	0000	MINIFIE MICHELE	15 PIETER JOUBERT STREET	RESIDENTIAL	0.1750	950 000	
TZANEEN EXT 012	00001288	00000	0000	BEUKES DONNEVAN	17 PIETER JOUBERT STREET	RESIDENTIAL	0.0953	800 000	
TZANEEN EXT 012	00001288	00001	0000	RAMOKGOPA LETHABO GAMALIEL LETHABO GAMALIEL	17B PIETER JOUBERT STREET	RESIDENTIAL	0.0647	600 000	
TZANEEN EXT 012	00001289	00000	0000	COETZEE JANA	19 PIETER JOUBERT STREET	RESIDENTIAL	0.0896	750 000	
TZANEEN EXT 012	00001289	00001	0000	MABELE THANDI	PIETER JOUBERT STREET	RESIDENTIAL	0.0704	750 000	
TZANEEN EXT 012	00001290	00000	0000	PIETERS CATHARINA	21 PIETER JOUBERT STREET	RESIDENTIAL	0.1600	950 000	
TZANEEN EXT 012	00001291	00000	0000	LANGE ADELE DE	23 PIETER JOUBERT STREET	RESIDENTIAL	0.1622	700 000	
TZANEEN EXT 012	00001292	00000	0000	MEADES JOHN LOUIS	25 AWIE WESSELS STREET	RESIDENTIAL	0.1500	870 000	
TZANEEN EXT 012	00001293	00000	0000	WOODWARD RIA	15 AWIE WESSELS STREET	RESIDENTIAL	0.1500	900 000	
TZANEEN EXT 012	00001294	00000	0000	SCHULTZ WERNER PAUL HEINRICH	13 AWIE WESSELS STREET	RESIDENTIAL	0.1538	800 000	
TZANEEN EXT 012	00001295	00000	0000	LUBBE CONRAD	11 AWIE WESSELS STREET	RESIDENTIAL	0.1726	850 000	
TZANEEN EXT 012	00001296	00000	0000	SORETHA LUBBE TRUST	9 AWIE WESSELS STREET	RESIDENTIAL	0.1575	800 000	
TZANEEN EXT 012	00001297	00000	0000	REPUBLIEK VAN SUID-AFRIKA	7 AWIE WESSELS STREET	STATE OWNED	0.1575	860 000	
TZANEEN EXT 012	00001298	00000	0000	CHAUKE HENRIETTA NELISWIWE THUTO	5 AWIE WESSELS STREET	RESIDENTIAL	0.1575	900 000	
TZANEEN EXT 012	00001299	00000	0000	MALATJI JEFFREY MALEKUTU	3 AWIE WESSELS STREET	RESIDENTIAL	0.1575	800 000	
TZANEEN EXT 012	00001300	00000	0000	REPUBLIEK VAN SUID-AFRIKA	1 AWIE WESSELS STREET	STATE OWNED	0.1853	860 000	
TZANEEN EXT 012	00001301	00000	0000	MAKGOTHO FAMILY TRUST	16 PIETER JOUBERT STREET	RESIDENTIAL	0.1963	900 000	
TZANEEN EXT 012	00001302	00000	0000	FOURIE JOSEPH MARKUS	4 ALAN BURMAN STREET	RESIDENTIAL	0.2316	950 000	
TZANEEN EXT 012	00001303	00000	0000	VENTER JAN ADRIAAN	4 THYS MARAIS STREET	RESIDENTIAL	0.1777	1 000 000	
TZANEEN EXT 012	00001304	00000	0000	TOLLA MOSIBUDI ANNASTACIA	6 THYS MARAIS STREET	RESIDENTIAL	0.1575	840 000	



GREATER TZANEEN LOCAL MUNICIPALITY

Valuation roll for the period 1 July 2013 - 30 June 2017



REGISTERED OR OTHER DESCRIPTION OF THE PROPERTY				FULL NAMES OF OWNER(S)	CATEGORY DETERMINED IN TERMS OF SECTION 8 OF THE ACT	PHYSICAL ADDRESS OF THE PROPERTY	EXTENT OF THE PROPERTY (H)	MARKET VALUE OF THE PROPERTY	REMARKS
SUBURB	ERFNR	PORTION	UNIT						
TZANEEN EXT 012	00001305	00000	0000	O'NEILL EMMARENTIA SOPHIA	8 THYS MARAIS STREET	RESIDENTIAL	0.1575	1 100 000	
TZANEEN EXT 012	00001306	00000	0000	WINTER MARK DOUGLAS	10 THYS MARAIS STREET	RESIDENTIAL	0.2044	950 000	
TZANEEN EXT 012	00001307	00000	0000	OSMAN MOHAMMED	12 THYS MARAIS STREET	RESIDENTIAL	0.1500	900 000	
TZANEEN EXT 012	00001308	00000	0000	BLOT INDUSTRIES PTY LTD	27 AWIE WESSELS STREET	RESIDENTIAL	0.1532	950 000	
TZANEEN EXT 012	00001309	00000	0000	ERF 1293 TZANEEN PTY LTD	31 AWIE WESSELS STREET	RESIDENTIAL	0.1230	1 000 000	
TZANEEN EXT 012	00001309	00001	0000	MAARTENS JAN ADRIAAN	7 THYS MARAIS STREET	RESIDENTIAL	0.0501	750 000	
TZANEEN EXT 012	00001310	00000	0000	MCMAHOWA FAMILIE TRUST	5 THYS MARAIS STREET	RESIDENTIAL	0.0978	800 000	
TZANEEN EXT 012	00001310	00001	0000	HYDESPRAY CC	5 THYS MARAIS STREET	RESIDENTIAL	0.0976	670 000	
TZANEEN EXT 012	00001311	00000	0000	RANWASHE TAKALANI MAKEPEACE	3 THYS MARAIS STREET	RESIDENTIAL	0.0715	740 000	
TZANEEN EXT 012	00001311	00001	0000	VENTER JOHANNES NICHOLAAS	3A THYS MARAIS STREET	RESIDENTIAL	0.1019	800 000	
TZANEEN EXT 012	00001312	00000	0000	BAKER ERIC WINSTON	1 THYS MARAIS STREET	RESIDENTIAL	0.2137	1 100 000	
TZANEEN EXT 012	00001313	00000	0000	RAPHESU MAROTHI VALLEY	8 ALAN BURMAN STREET	RESIDENTIAL	0.1575	840 000	
TZANEEN EXT 012	00001314	00000	0000	THERON WILLEM HERMANUS	10 ALAN BURMAN STREET	RESIDENTIAL	0.1500	850 000	
TZANEEN EXT 012	00001315	00000	0000	INA KAPP TRUST	12 ALAN BURMAN STREET	RESIDENTIAL	0.1652	930 000	
TZANEEN EXT 012	00001316	00000	0000	MACDONALD RINA-MARIE	17 ALAN BURMAN STREET	RESIDENTIAL	0.1760	1 200 000	
TZANEEN EXT 012	00001316	00001	0000	DELPORT MELROSE ZEPORA	19 ALAN BURMAN STREET	RESIDENTIAL	0.1187	850 000	
TZANEEN EXT 012	00001317	00000	0000	VISSER FREDERIK JOHANNES	15 ALAN BURMAN STREET	RESIDENTIAL	0.3613	1 100 000	
TZANEEN EXT 012	00001318	00000	0000	TRIO TRUST	13 ALAN BURMAN STREET	RESIDENTIAL	0.1600	1 100 000	
TZANEEN EXT 012	00001319	00000	0000	PHEIFFER MARIA MAGDALENA	11 ALAN BURMAN STREET	RESIDENTIAL	0.1600	1 100 000	
TZANEEN EXT 012	00001320	00000	0000	MERWE IWAN VAN DER	9 ALAN BURMAN STREET	RESIDENTIAL	0.1600	1 000 000	
TZANEEN EXT 012	00001321	00000	0000	ELOFF JOHANNES FREDERIK	7 ALAN BURMAN STREET	RESIDENTIAL	0.1600	1 100 000	
TZANEEN EXT 012	00001322	00000	0000	DEY CHARMAINE	5 ALAN BURMAN STREET	RESIDENTIAL	0.1600	900 000	
TZANEEN EXT 012	00001323	00000	0000	OMILE CHUKWUDI NWOYE	3 ALAN BURMAN STREET	RESIDENTIAL	0.1600	1 000 000	
TZANEEN EXT 012	00001324	00000	0000	VENTER FRANCIS	1 ALAN BURMAN STREET	RESIDENTIAL	0.1886	1 000 000	
TZANEEN EXT 012	00001326	00000	0000	GREATER TZANEEN LOCAL MUNICIPALITY	MARITZ STREET	MUNICIPAL	0.0000	1 000	
TZANEEN EXT 012	00001326	00001	0000	GREATER TZANEEN LOCAL MUNICIPALITY	Unknown Street	MUNICIPAL	0.0096	1 000	
TZANEEN EXT 012	00001326	00003	0000	LAUDICK BERNHARD KONRAD	19 AQUA AVENUE	RESIDENTIAL	0.1700	900 000	
TZANEEN EXT 012	00001326	00004	0000	CLOETE CINDY	17 AQUA AVENUE	RESIDENTIAL	0.0762	700 000	
TZANEEN EXT 012	00001326	00005	0000	MODAN ASHRAF	15 AQUA AVENUE	RESIDENTIAL	0.1376	700 000	
TZANEEN EXT 012	00001326	00006	0000	AQUALAAN 13 BELEGGINGS CC	13 AQUA AVENUE	RESIDENTIAL	0.1501	850 000	
TZANEEN EXT 012	00001326	00007	0000	LARGE CORNELIS FLORIS JOHANNES	11 AQUA AVENUE	RESIDENTIAL	0.1587	1 100 000	
TZANEEN EXT 012	00001326	00011	0000	KINGS MARY BRIDGET MCDERMOTT & JOHN	AQUA AVENUE	RESIDENTIAL	0.0890	940 000	
TZANEEN EXT 012	00001327	00000	0000	GREATER TZANEEN LOCAL MUNICIPALITY	13 AQUA AVENUE	MUNICIPAL	0.9052	90 000	
TZANEEN EXT 012	00001328	00000	0000	GREATER TZANEEN LOCAL MUNICIPALITY	51 MARITZ STREET	MUNICIPAL	0.6000	600 000	
TZANEEN EXT 012	00002292	00000	0000	GREATER TZANEEN LOCAL MUNICIPALITY	40 KOOS NEL STREET	MUNICIPAL	0.0822	1 000	
TZANEEN EXT 012	00002292	00001	0000	COAD EDWIN GILBERT	44 KOOS NEL STREET	RESIDENTIAL	0.1292	900 000	
TZANEEN EXT 012	00002292	00002	0000	MOKGOBI MATSHIDISO LUCY	42 KOOS NEL STREET	RESIDENTIAL	0.1506	960 000	
TZANEEN EXT 012	00002292	00003	0000	CAMPBELL GLEN WILLIAM	40 KOOS NEL STREET	RESIDENTIAL	0.1506	890 000	
TZANEEN EXT 012	00002293	00000	0000	GREATER TZANEEN LOCAL MUNICIPALITY	24 JOHN SMIT STREET	MUNICIPAL	0.0836	1 000	
TZANEEN EXT 012	00002293	00001	0000	WIGGILL CLIFFORD PERCY	6 ALBERTYN STREET	RESIDENTIAL	0.1832	1 100 000	



GREATER TZANEEN LOCAL MUNICIPALITY

Valuation roll for the period 1 July 2013 - 30 June 2017



REGISTERED OR OTHER DESCRIPTION OF THE PROPERTY				FULL NAMES OF OWNER(S)	CATEGORY DETERMINED IN TERMS OF SECTION 8 OF THE ACT	PHYSICAL ADDRESS OF THE PROPERTY	EXTENT OF THE PROPERTY (H)	MARKET VALUE OF THE PROPERTY	REMARKS
SUBURB	ERFNR	PORTION	UNIT						
TZANEEN EXT 012	00002293	00002	0000	MOORE RODNEY CECIL	9 ALBERTYN STREET	RESIDENTIAL	0.1832	1 000 000	
TZANEEN EXT 012	00002364	00000	0000	DAVID IAN LOAM TRUST	17 TONY LAWS STREET	RESIDENTIAL	0.2388	1 400 000	
TZANEEN EXT 012	00002365	00000	0000	UNGERER JACOMINA LOUISA	13 TONY LAWS STREET	RESIDENTIAL	0.2475	1 400 000	
TZANEEN EXT 012	00002375	00000	0000	KRUGER JOHAN HENDRIK TOLSTOI	11 ERNST STREET	RESIDENTIAL	0.3440	1 600 000	
TZANEEN EXT 012	00002696	00000	0000	SEDCOM	23 AQUA AVENUE	PUBLIC BENEFIT ORGANISATIONS	0.3462	3 800 000	
TZANEEN EXT 012	00002710	00000	0000	VAUGHAN DANIEL JACOBUS	41 AQUA AVENUE	RESIDENTIAL	0.1775	860 000	
TZANEEN EXT 012	00002710	00001	0000	MAMABOLO SELLO MOSES	41 AQUA AVENUE	RESIDENTIAL	0.0814	660 000	
TZANEEN EXT 012	00002711	00000	0000	ENGELBRECHT JAUN HENDRIK	30 TONY LAWS STREET	RESIDENTIAL	0.2724	1 600 000	
TZANEEN EXT 012	00002723	00000	0000	GREATER TZANEEN LOCAL MUNICIPALITY	24 JOHN SMIT STREET	MUNICIPAL	0.1128	2 000 000	
TZANEEN EXT 012	00002723	00002	0000	MAHAYI MUCHUCHU EPHRAIM	17B ERNST STREET	RESIDENTIAL	0.1114	930 000	
TZANEEN EXT 012	00003000	00000	0000	TOIT WILNA BLIGNAUT DU	28 TONY LAWS STREET	RESIDENTIAL	0.1140	850 000	
TZANEEN EXT 012	00003000	00001	0000	MOKOENA FANISA DAPHNE	28 TONY LAWS STREET	RESIDENTIAL	0.0672	620 000	
TZANEEN EXT 012	00003000	00002	0000	MANZINI OUBAAS CANDY	TONY LAWS STREET	RESIDENTIAL	0.0504	660 000	
TZANEEN EXT 012	00003000	00003	0000	MASETLA PHANGASASA JUBELENE	TONY LAWS STREET	RESIDENTIAL	0.0672	650 000	
TZANEEN EXT 012	00003008	00001	0000	L A VAN DER GRYP PTY LTD	42 AQUA AVENUE	RESIDENTIAL	0.0293	600 000	
TZANEEN EXT 012	00003008	00002	0000	L A VAN DER GRYP PTY LTD	42 AQUA AVENUE	RESIDENTIAL	0.0293	600 000	
TZANEEN EXT 012	00003008	00003	0000	GRYP LOUIS ADRIAAN VAN DER	42 AQUA AVENUE	RESIDENTIAL	0.0293	600 000	
TZANEEN EXT 012	00003008	00004	0000	L A VAN DER GRYP PTY LTD	42 AQUA AVENUE	RESIDENTIAL	0.0293	600 000	
TZANEEN EXT 012	00003008	00005	0000	GRYP LOUIS ADRIAAN VAN DER	42 AQUA AVENUE	RESIDENTIAL	0.0293	600 000	
TZANEEN EXT 012	00003008	00006	0000	L A VAN DER GRYP PTY LTD	42 AQUA AVENUE	RESIDENTIAL	0.0293	600 000	
TZANEEN EXT 012	00003008	00007	0000	LIEBENBERG KARL AUGUST	42 AQUA AVENUE	RESIDENTIAL	0.0293	600 000	
TZANEEN EXT 012	00003008	00008	0000	HONEY JOHANNA ADRIANA	42 AQUA AVENUE	RESIDENTIAL	0.0293	600 000	
TZANEEN EXT 012	00003008	00009	0000	OOSTHUIZEN GEORGE	42 AQUA AVENUE	RESIDENTIAL	0.0293	600 000	
TZANEEN EXT 012	00003008	00010	0000	BADENHORST ADRIAAN	42 AQUA AVENUE	RESIDENTIAL	0.0293	600 000	
TZANEEN EXT 012	00003008	00011	0000	MODJADJI EIENDOMME CC	42 AQUA AVENUE	RESIDENTIAL	0.0293	600 000	
TZANEEN EXT 012	00003008	00012	0000	BROUWERSHAVEN IAN VAN	42 AQUA AVENUE	RESIDENTIAL	0.0293	640 000	
TZANEEN EXT 012	00003008	00013	0000	MODJADJI EIENDOMME CC	42 AQUA AVENUE	PRIVATE ROAD	0.0880	1 000	
TZANEEN EXT 012	00003012	00000	0000	ANTHONY VINCENT	15 ERIC FUNCKE STREET	RESIDENTIAL	0.2870	1 100 000	
TZANEEN EXT 012	00003225	00000	0000	TZANEEN BAPTIST CHURCH	12 KOOS NEL STREET	RELIGIOUS USE	0.3575	1 500 000	
TZANEEN EXT 012	00005763	00000	0000	RIAAN DU PLESSIS FAMILIE TRUST	27 BOET LOMBARD STREET	RESIDENTIAL	0.1953	1 300 000	
TZANEEN EXT 013	00001380	00000	0000	MAHLANE PHAAHLA EZEKIEL	18 VAN VELDEN STREET	RESIDENTIAL	0.1719	800 000	
TZANEEN EXT 013	00001381	00000	0000	BLOEMHOF MARTHA HELENA PETRONELLA	20 VAN VELDEN STREET	RESIDENTIAL	0.1788	620 000	
TZANEEN EXT 013	00001382	00000	0000	SELATLHA MOKGADI MURIEL	22 VAN VELDEN STREET	RESIDENTIAL	0.1412	650 000	
TZANEEN EXT 013	00001383	00000	0000	BRONKHORST LUCAS CORNELIUS	24 VAN VELDEN STREET	RESIDENTIAL	0.1411	700 000	
TZANEEN EXT 013	00001384	00000	0000	BRUMMER NICOLAAS JOHANNES	26 VAN VELDEN STREET	RESIDENTIAL	0.1411	650 000	
TZANEEN EXT 013	00001385	00000	0000	MUDIMELI PERCIVAL SUKUMANI	28 VAN VELDEN STREET	RESIDENTIAL	0.1411	540 000	
TZANEEN EXT 013	00001386	00000	0000	ABDUL ABDOOL WAHAB	30 VAN VELDEN STREET	RESIDENTIAL	0.1411	660 000	
TZANEEN EXT 013	00001387	00000	0000	MANKOANI ITIRELENG JOSEPH	32 VAN VELDEN STREET	RESIDENTIAL	0.0755	700 000	
TZANEEN EXT 013	00001387	00001	0000	PRETORIUS DEWALD	32A VAN VELDEN STREET	RESIDENTIAL	0.0656	750 000	
TZANEEN EXT 013	00001388	00000	0000	MANGENA MOLELE PETROS	34 VAN VELDEN STREET	RESIDENTIAL	0.1411	550 000	



GREATER TZANEEN LOCAL MUNICIPALITY
Valuation roll for the period 1 July 2013 - 30 June 2017



REGISTERED OR OTHER DESCRIPTION OF THE PROPERTY				FULL NAMES OF OWNER(S)	CATEGORY DETERMINED IN TERMS OF SECTION 8 OF THE ACT	PHYSICAL ADDRESS OF THE PROPERTY	EXTENT OF THE PROPERTY (H)	MARKET VALUE OF THE PROPERTY	REMARKS
SUBURB	ERFNR	PORTION	UNIT						
TZANEEN EXT 013	00001389	00000	0000	MOHALE JOSEPH MOKOPO	36 VAN VELDEN STREET	RESIDENTIAL	0.1556	700 000	
TZANEEN EXT 013	00001390	00000	0000	NKUNA GEZANA EZEKIEL	19 PROTEA STREET	RESIDENTIAL	0.1227	630 000	
TZANEEN EXT 013	00001391	00000	0000	RAMAFALO MATOME PATRICK	17 PROTEA STREET	RESIDENTIAL	0.0660	550 000	
TZANEEN EXT 013	00001391	00001	0000	MAEPA MATLODI SOPHIE	17 PROTEA STREET	RESIDENTIAL	0.0752	350 000	
TZANEEN EXT 013	00001392	00000	0000	MHLONGO VENETIA	15 PROTEA STREET	RESIDENTIAL	0.0655	500 000	
TZANEEN EXT 013	00001392	00001	0000	MODIBA KHOMOTSO PINKY	15B PROTEA STREET	RESIDENTIAL	0.0755	360 000	
TZANEEN EXT 013	00001393	00000	0000	HLUNGWANI MATAPA FRIDDAH	13 PROTEA STREET	RESIDENTIAL	0.0655	440 000	
TZANEEN EXT 013	00001393	00001	0000	HUTAMO MASEDIKWE PRISCILIA	13a PROTEA STREET	RESIDENTIAL	0.0755	420 000	
TZANEEN EXT 013	00001394	00000	0000	MOTSWENYANE MARTHA CONSTANCE	11 PROTEA STREET	RESIDENTIAL	0.0655	560 000	
TZANEEN EXT 013	00001394	00001	0000	MERWE LOUIS JACOBUS VAN DER	11 PROTEA STREET	RESIDENTIAL	0.0755	600 000	
TZANEEN EXT 013	00001395	00000	0000	MAGORO MODJADJI EVA	9A PROTEA STREET	RESIDENTIAL	0.0655	900 000	
TZANEEN EXT 013	00001395	00001	0000	MTHEMBI HLANGANANI SOPHIE	9 PROTEA STREET	RESIDENTIAL	0.0755	600 000	
TZANEEN EXT 013	00001396	00000	0000	SHIHUNDLA NHLAWULETI PHILLIP	7 PROTEA STREET	RESIDENTIAL	0.0655	400 000	
TZANEEN EXT 013	00001396	00001	0000	WESTHUIZEN VINCENT VAN DER	7 PROTEA STREET	RESIDENTIAL	0.0755	440 000	
TZANEEN EXT 013	00001397	00000	0000	MAAKE JOSIAS SELLO	5 PROTEA STREET	RESIDENTIAL	0.1410	700 000	
TZANEEN EXT 013	00001398	00000	0000	STRUJDOM ANTONET	3 PROTEA STREET	RESIDENTIAL	0.1755	680 000	
TZANEEN EXT 013	00001399	00000	0000	REPUBLIEK VAN SUID-AFRIKA	11 FREESIA STREET	STATE OWNED	7.5608	2 000 000	
TZANEEN EXT 013	00001410	00000	0000	PRETORIUS PETRUS GYSBETRUS JOHANNES	24 AZALIA STREET	RESIDENTIAL	0.1140	700 000	
TZANEEN EXT 013	00001411	00000	0000	MACHABA MOKGADI ANNAH	22 AZALIA STREET	RESIDENTIAL	0.1140	600 000	
TZANEEN EXT 013	00001412	00000	0000	WESTHUIZEN NATHALIE VAN DER	20 AZALIA STREET	RESIDENTIAL	0.1140	490 000	
TZANEEN EXT 013	00001413	00000	0000	NKUNA MABOYE ENICAH	18 AZALIA STREET	RESIDENTIAL	0.1140	500 000	
TZANEEN EXT 013	00001414	00000	0000	MAHASHA MAPULA STELLA	16 AZALIA STREET	RESIDENTIAL	0.1140	700 000	
TZANEEN EXT 013	00001415	00000	0000	SAASA MAKOMA SARAH	14 AZALIA STREET	RESIDENTIAL	0.1140	530 000	
TZANEEN EXT 013	00001416	00000	0000	PHEEHA GETRUDE	12 AZALIA STREET	RESIDENTIAL	0.1140	530 000	
TZANEEN EXT 013	00001417	00000	0000	MUHLARHI PETER	10 AZALIA STREET	RESIDENTIAL	0.1140	510 000	
TZANEEN EXT 013	00001418	00000	0000	MOSHOMA MAROPENG ENOCK	8 AZALIA STREET	RESIDENTIAL	0.1120	640 000	
TZANEEN EXT 013	00001419	00000	0000	GREATER TZANEEN LOCAL MUNICIPALITY	6 AZALIA STREET	RESIDENTIAL	0.1140	700 000	
TZANEEN EXT 013	00001420	00000	0000	TSHUKETANA PATRICIA MUNENE	4 AZALIA STREET	RESIDENTIAL	0.1140	600 000	
TZANEEN EXT 013	00001421	00000	0000	GREATER TZANEEN LOCAL MUNICIPALITY	2 AZALIA STREET	RESIDENTIAL	0.1469	200 000	
TZANEEN EXT 013	00001422	00000	0000	MABITSELA RABOHALE MACK	20 ASTER AVENUE	RESIDENTIAL	0.1857	620 000	
TZANEEN EXT 013	00001423	00000	0000	MTONGA OUPA GENESIS	18 ASTER AVENUE	RESIDENTIAL	0.1375	660 000	
TZANEEN EXT 013	00001424	00000	0000	GREATER TZANEEN LOCAL MUNICIPALITY	16 ASTER AVENUE	RESIDENTIAL	0.1300	400 000	
TZANEEN EXT 013	00001425	00000	0000	MOSILA LEBOHANE VIOLET	14 ASTER AVENUE	RESIDENTIAL	0.1300	400 000	
TZANEEN EXT 013	00001426	00000	0000	MOCHABE CYNTHIA SELAELO	12 ASTER AVENUE	RESIDENTIAL	0.1300	550 000	
TZANEEN EXT 013	00001427	00000	0000	MAREDI RAMATSOBANE EDWINA	10 ASTER AVENUE	RESIDENTIAL	0.1300	600 000	
TZANEEN EXT 013	00001428	00000	0000	GREATER TZANEEN LOCAL MUNICIPALITY	8 ASTER AVENUE	RESIDENTIAL	0.1300	750 000	
TZANEEN EXT 013	00001429	00000	0000	TWALA FUMANI MARY-ROSE	6 ASTER AVENUE	RESIDENTIAL	0.1300	950 000	
TZANEEN EXT 013	00001441	00000	0000	MAWILA ESTHER MONTSHIDISI	2 SALIE STREET	RESIDENTIAL	0.0901	640 000	
TZANEEN EXT 013	00001442	00000	0000	MARUTHA PHETOLE MISHACK	4 SALIE STREET	RESIDENTIAL	0.0608	580 000	
TZANEEN EXT 013	00001443	00000	0000	HLONGWANE STHEMBILE THEODORA	6 SALIE STREET	RESIDENTIAL	0.0608	520 000	



GREATER TZANEEN LOCAL MUNICIPALITY

Valuation roll for the period 1 July 2013 - 30 June 2017



REGISTERED OR OTHER DESCRIPTION OF THE PROPERTY				FULL NAMES OF OWNER(S)	CATEGORY DETERMINED IN TERMS OF SECTION 8 OF THE ACT	PHYSICAL ADDRESS OF THE PROPERTY	EXTENT OF THE PROPERTY (H)	MARKET VALUE OF THE PROPERTY	REMARKS
SUBURB	ERFNR	PORTION	UNIT						
TZANEEN EXT 013	00001444	00000	0000	MASETE NTSHWEEEDI ANNAH	8 SALIE STREET	RESIDENTIAL	0.0608	600 000	
TZANEEN EXT 013	00001445	00000	0000	BUTHELEZI TSHEPO PATIENCE	10 SALIE STREET	RESIDENTIAL	0.0960	480 000	
TZANEEN EXT 013	00001446	00000	0000	KOCK MELVILLE DOUGLAS DE	12 SALIE STREET	RESIDENTIAL	0.0608	540 000	
TZANEEN EXT 013	00001447	00000	0000	MABOBO MODJADJI FLORENCE	14 SALIE STREET	RESIDENTIAL	0.0608	530 000	
TZANEEN EXT 013	00001448	00000	0000	MASWANGANYI EUNICE	16 SALIE STREET	RESIDENTIAL	0.0608	500 000	
TZANEEN EXT 013	00001449	00000	0000	MACHIMANA SYLVIAH MBITSINI	18 SALIE STREET	RESIDENTIAL	0.0608	680 000	
TZANEEN EXT 013	00001450	00000	0000	MODIBA MOLEPO ABITHA	20 SALIE STREET	RESIDENTIAL	0.0684	500 000	
TZANEEN EXT 013	00001453	00000	0000	MOLOKWANE TUMEDI STAVELEY	17 CYCAD STREET	RESIDENTIAL	0.0608	550 000	
TZANEEN EXT 013	00001454	00000	0000	ROOS PIETER GERHARD	15 CYCAD STREET	RESIDENTIAL	0.0608	540 000	
TZANEEN EXT 013	00001455	00000	0000	NELUHENI NTHATHENI SAMSON	13 CYCAD STREET	RESIDENTIAL	0.0608	660 000	
TZANEEN EXT 013	00001456	00000	0000	KGATLA MABATLENG BEAUTY	11 CYCAD STREET	RESIDENTIAL	0.0608	650 000	
TZANEEN EXT 013	00001457	00000	0000	MASHAPU MASIYE ANDREUS	9 CYCAD STREET	RESIDENTIAL	0.0608	600 000	
TZANEEN EXT 013	00001458	00000	0000	MOREMI SELLO PHILLIP DAVID	7 CYCAD STREET	RESIDENTIAL	0.0608	580 000	
TZANEEN EXT 013	00001459	00000	0000	RABOTHATA MATSATSU MARTHA	5 CYCAD STREET	RESIDENTIAL	0.0608	700 000	
TZANEEN EXT 013	00001460	00000	0000	GUMEDE MARTHA	3 CYCAD STREET	RESIDENTIAL	0.0608	680 000	
TZANEEN EXT 013	00001461	00000	0000	BEER MARIA SOPHIA ELIZABETH DE	1 CYCAD STREET	RESIDENTIAL	0.0985	700 000	
TZANEEN EXT 013	00001462	00000	0000	KGATLA MARIA ANNAH	2 JASMYN STREET	RESIDENTIAL	0.0825	630 000	
TZANEEN EXT 013	00001463	00000	0000	OPPERMAN JOHANNES CHRISTOFFEL	4 JASMYN STREET	RESIDENTIAL	0.0608	540 000	
TZANEEN EXT 013	00001464	00000	0000	MOLOTO SURPRISE MAHLAKU	6 JASMYN STREET	RESIDENTIAL	0.0608	500 000	
TZANEEN EXT 013	00001465	00000	0000	MATHABA MATSHOPI ZACHARIA	8 JASMYN STREET	RESIDENTIAL	0.0608	650 000	
TZANEEN EXT 013	00001466	00000	0000	MALEBATI MASILO REGINALD	10 JASMYN STREET	RESIDENTIAL	0.0608	650 000	
TZANEEN EXT 013	00001467	00000	0000	RAVELE MUVHULAWA AGNES	12 JASMYN STREET	RESIDENTIAL	0.0608	500 000	
TZANEEN EXT 013	00001468	00000	0000	LUYT LOURENS JURIE MARTHIENES	14 JASMYN STREET	RESIDENTIAL	0.0608	560 000	
TZANEEN EXT 013	00001469	00000	0000	GROBLER MARIA MAGDALENA	16 JASMYN STREET	RESIDENTIAL	0.0608	520 000	
TZANEEN EXT 013	00001470	00000	0000	MOORE FREDERICK WILLIAM	18 JASMYN STREET	RESIDENTIAL	0.0608	560 000	
TZANEEN EXT 013	00001471	00000	0000	LEBEPE NGWAKO GEOFFREY	20 JASMYN STREET	RESIDENTIAL	0.0608	550 000	
TZANEEN EXT 013	00001472	00000	0000	GREATER TZANEEN LOCAL MUNICIPALITY	22 JASMYN STREET	RESIDENTIAL	0.0719	500 000	
TZANEEN EXT 013	00001473	00000	0000	MALULEKE AGNES HLAMALANI	21 SALIE STREET	RESIDENTIAL	0.0881	700 000	
TZANEEN EXT 013	00001474	00000	0000	SWART WESSEL CORNELIUS	19 SALIE STREET	RESIDENTIAL	0.0608	550 000	
TZANEEN EXT 013	00001475	00000	0000	MAAKE LEKGOLO REUBEN	17 SALIE STREET	RESIDENTIAL	0.0608	720 000	
TZANEEN EXT 013	00001476	00000	0000	MAIMELA AWELANI HELLEN	15 SALIE STREET	RESIDENTIAL	0.0608	650 000	
TZANEEN EXT 013	00001477	00000	0000	GILBERT IAN KENNETH	13 SALIE STREET	RESIDENTIAL	0.0608	640 000	
TZANEEN EXT 013	00001478	00000	0000	NGHENABO VUYANI	11 SALIE STREET	RESIDENTIAL	0.0608	600 000	
TZANEEN EXT 013	00001479	00000	0000	LABUSCHAGNE JUAN FREDERIK	9 SALIE STREET	RESIDENTIAL	0.0608	650 000	
TZANEEN EXT 013	00001480	00000	0000	PHASHA NALEDI LILY	7 SALIE STREET	RESIDENTIAL	0.0608	570 000	
TZANEEN EXT 013	00001481	00000	0000	MAEPA MAPULA CHRISTINA	5 SALIE STREET	RESIDENTIAL	0.0608	550 000	
TZANEEN EXT 013	00001482	00000	0000	OOSTHUIZEN MARIA ALETTA	3 SALIE STREET	RESIDENTIAL	0.0608	480 000	
TZANEEN EXT 013	00001483	00000	0000	SHIBAMBU CHE-JEZA ZELDAH	1 SALIE STREET	RESIDENTIAL	0.0909	700 000	
TZANEEN EXT 013	00001484	00000	0000	MAAKE LESETJA HENDRICK	2 KRISANT STREET	RESIDENTIAL	0.0884	650 000	
TZANEEN EXT 013	00001485	00000	0000	JANSEN GEORGINA	4 KRISANT STREET	RESIDENTIAL	0.0696	560 000	



GREATER TZANEEN LOCAL MUNICIPALITY

Valuation roll for the period 1 July 2013 - 30 June 2017



REGISTERED OR OTHER DESCRIPTION OF THE PROPERTY				FULL NAMES OF OWNER(S)	CATEGORY DETERMINED IN TERMS OF SECTION 8 OF THE ACT	PHYSICAL ADDRESS OF THE PROPERTY	EXTENT OF THE PROPERTY (H)	MARKET VALUE OF THE PROPERTY	REMARKS
SUBURB	ERFNR	PORTION	UNIT						
TZANEEN EXT 013	00001486	00000	0000	MACKAUKAU BUYELENI MAVIS	6 KRISANT STREET	RESIDENTIAL	0.0657	550 000	
TZANEEN EXT 013	00001487	00000	0000	MEYER HESTER ENGELA	8 KRISANT STREET	RESIDENTIAL	0.0618	600 000	
TZANEEN EXT 013	00001488	00000	0000	GREATER TZANEEN LOCAL MUNICIPALITY		RESIDENTIAL	0.0628	650 000	
TZANEEN EXT 013	00001489	00000	0000	GREATER TZANEEN LOCAL MUNICIPALITY		RESIDENTIAL	0.0627	600 000	
TZANEEN EXT 013	00001490	00000	0000	CHAUKE GLADYS	14 KRISANT STREET	RESIDENTIAL	0.0628	560 000	
TZANEEN EXT 013	00001491	00000	0000	MODJADJI SALPHINAH MORONGWA	16 KRISANT STREET	RESIDENTIAL	0.0978	600 000	
TZANEEN EXT 013	00001492	00000	0000	RASAKANYA MOCHEENI PIET	15 JASMYN STREET	RESIDENTIAL	0.1151	500 000	
TZANEEN EXT 013	00001493	00000	0000	MOHALE ASSAN BOTTOMOLY	13 JASMYN STREET	RESIDENTIAL	0.0656	600 000	
TZANEEN EXT 013	00001494	00000	0000	SONDEZI ABEGAIL NONHANHLA	11 JASMYN STREET	RESIDENTIAL	0.0653	550 000	
TZANEEN EXT 013	00001495	00000	0000	BEZUIDENHOUT NOELENE	9 JASMYN STREET	RESIDENTIAL	0.0652	560 000	
TZANEEN EXT 013	00001496	00000	0000	MERWE MARIA MARTHA MAGDALENA VAN DER	7 JASMYN STREET	RESIDENTIAL	0.0640	580 000	
TZANEEN EXT 013	00001497	00000	0000	SMIT CHRISTINA CATHARINA	5 JASMYN STREET	RESIDENTIAL	0.0679	540 000	
TZANEEN EXT 013	00001498	00000	0000	PIENAAR JACQUES	3 JASMYN STREET	RESIDENTIAL	0.0718	550 000	
TZANEEN EXT 013	00001499	00000	0000	RAMOS SUNETTE DOS	1 JASMYN STREET	RESIDENTIAL	0.0805	600 000	
TZANEEN EXT 013	00001500	00000	0000	CHAUKE NOEL HLENGANI	29 ASTER AVENUE	RESIDENTIAL	0.0826	550 000	
TZANEEN EXT 013	00001501	00000	0000	BEER CELIA DE	27 ASTER AVENUE	RESIDENTIAL	0.0627	600 000	
TZANEEN EXT 013	00001502	00000	0000	SETWABA PRISCILLA MAFOUFALE	25 ASTER AVENUE	RESIDENTIAL	0.0627	600 000	
TZANEEN EXT 013	00001503	00000	0000	GREATER TZANEEN LOCAL MUNICIPALITY	23 ASTER AVENUE	RESIDENTIAL	0.0627	400 000	
TZANEEN EXT 013	00001504	00000	0000	SEBATA KHOMOTSO CHARLES	21 ASTER AVENUE	RESIDENTIAL	0.0627	500 000	
TZANEEN EXT 013	00001505	00000	0000	MAHLAKO PHOKELE COMMISSIONER	19 ASTER AVENUE	RESIDENTIAL	0.1116	700 000	
TZANEEN EXT 013	00001506	00000	0000	STRAATE MARIETTE VAN	13 KRISANT STREET	RESIDENTIAL	0.0923	580 000	
TZANEEN EXT 013	00001507	00000	0000	ZYL THOMAS STEFANUS VAN	11 KRISANT STREET	RESIDENTIAL	0.0627	520 000	
TZANEEN EXT 013	00001508	00000	0000	BISSETT JOAN ELEANOR	9 KRISANT STREET	RESIDENTIAL	0.0627	500 000	
TZANEEN EXT 013	00001509	00000	0000	PITOUT WILHELMINA SUSANNA	7 KRISANT STREET	RESIDENTIAL	0.0627	680 000	
TZANEEN EXT 013	00001510	00000	0000	GRIB ALICE ANN	5 KRISANT STREET	RESIDENTIAL	0.0627	600 000	
TZANEEN EXT 013	00001511	00000	0000	ISSA KOLO GOVALA	3 KRISANT STREET	RESIDENTIAL	0.0627	580 000	
TZANEEN EXT 013	00001512	00000	0000	HARTZENBERG ELIZABETH MARIA MAGDALENA	1 AZALIA STREET	RESIDENTIAL	0.0938	600 000	
TZANEEN EXT 013	00001753	00000	0000	GREATER TZANEEN LOCAL MUNICIPALITY	753 ASTER AVENUE	MUNICIPAL	4.4349	900 000	
TZANEEN EXT 013	00001754	00000	0000	GREATER TZANEEN LOCAL MUNICIPALITY	754 ASTER AVENUE	MUNICIPAL	1.6205	320 000	
TZANEEN EXT 013	00002406	00000	0000	GREATER TZANEEN LOCAL MUNICIPALITY	2 BEGONIA STREET	MUNICIPAL	0.5411	540 000	
TZANEEN EXT 013	00002406	00001	0000	SEBATANE MAITE PATRON	2 BEGONIA STREET	RESIDENTIAL	0.0822	360 000	
TZANEEN EXT 013	00002406	00002	0000	GREATER TZANEEN LOCAL MUNICIPALITY	14 PETUNIA STREET	MUNICIPAL	0.1162	1 000	
TZANEEN EXT 013	00002411	00000	0000	MASEDI KAMELA SHADRACK	4 PETUNIA STREET	RESIDENTIAL	0.1081	900 000	
TZANEEN EXT 013	00002412	00000	0000	MALULEKE DELPHINE PREDUENCE	2 PETUNIA STREET	RESIDENTIAL	0.1499	620 000	
TZANEEN EXT 013	00002413	00000	0000	MAKWALA MALEKUTU PATRICK	8 LOBELIA STREET	RESIDENTIAL	0.0877	500 000	
TZANEEN EXT 013	00002413	00001	0000	MAKWALA MALEKUTU PATRICK	8A LOBELIA STREET	RESIDENTIAL	0.0413	400 000	
TZANEEN EXT 013	00002413	00002	0000	MAMETJA TSWALEDI	8B LOBELIA STREET	VACANT RESIDENTIAL	0.0514	100 000	
TZANEEN EXT 013	00002414	00000	0000	LEBEA MOHALE CALVIN	6 LOBELIA STREET	RESIDENTIAL	0.1292	1 500 000	
TZANEEN EXT 013	00002415	00000	0000	BOTES WILLEM PETRUS MARTHINUS	4 LOBELIA STREET	RESIDENTIAL	0.1292	650 000	
TZANEEN EXT 013	00002416	00000	0000	MONAKHISI MARUMO WILSON	2 LOBELIA STREET	RESIDENTIAL	0.0616	650 000	



GREATER TZANEEN LOCAL MUNICIPALITY

Valuation roll for the period 1 July 2013 - 30 June 2017



REGISTERED OR OTHER DESCRIPTION OF THE PROPERTY				FULL NAMES OF OWNER(S)	CATEGORY DETERMINED IN TERMS OF SECTION 8 OF THE ACT	PHYSICAL ADDRESS OF THE PROPERTY	EXTENT OF THE PROPERTY (H)	MARKET VALUE OF THE PROPERTY	REMARKS
SUBURB	ERFNR	PORTION	UNIT						
TZANEEN EXT 013	00002416	00001	0000	MAKWALA NAKAMPE STEPHEN	LOBELIA STREET	RESIDENTIAL	0.0502	650 000	
TZANEEN EXT 013	00002417	00001	0000	THORPE JULIE CLAIRE	36 HEIDE ROAD	RESIDENTIAL	0.0487	650 000	
TZANEEN EXT 013	00002417	00002	0000	MAAKE NGWAKO BRANDON	36B HEIDE ROAD	RESIDENTIAL	0.0463	660 000	
TZANEEN EXT 013	00002417	00003	0000	MOILA THOMAS	36C HEIDE ROAD	RESIDENTIAL	0.0513	660 000	
TZANEEN EXT 013	00002418	00000	0000	MOLOKWANE MATATE MOKOPE MOSEKATLE	34 HEIDE ROAD	RESIDENTIAL	0.0000	450 000	
TZANEEN EXT 013	00002418	00001	0000	MNISI MALANI JOHN	HEIDE ROAD	RESIDENTIAL	0.0438	500 000	
TZANEEN EXT 013	00002419	00000	0000	MBUNGELE BASAMBILU ROSINAH	32 HEIDE ROAD	RESIDENTIAL	0.0903	750 000	
TZANEEN EXT 013	00002420	00000	0000	RAMAILA MOSATIWA LILLY	30 HEIDE ROAD	RESIDENTIAL	0.0903	600 000	
TZANEEN EXT 013	00002421	00000	0000	SHILUVANE BASIKILE VIVIAN	28 HEIDE ROAD	RESIDENTIAL	0.0903	600 000	
TZANEEN EXT 013	00002422	00000	0000	HUYSAMEN NEVILLE JOHN	26 HEIDE ROAD	RESIDENTIAL	0.0903	610 000	
TZANEEN EXT 013	00002423	00000	0000	NKADIMENG SEPHURE EPHRAIM	24 HEIDE ROAD	RESIDENTIAL	0.0903	500 000	
TZANEEN EXT 013	00002424	00000	0000	LOOCH CLIVE JOHN	22 HEIDE ROAD	RESIDENTIAL	0.0903	600 000	
TZANEEN EXT 013	00002425	00000	0000	SNELL JOHN WILLIAM	20 HEIDE ROAD	RESIDENTIAL	0.0913	620 000	
TZANEEN EXT 013	00002426	00000	0000	GREATER TZANEEN LOCAL MUNICIPALITY	18 HEIDE ROAD	RESIDENTIAL	0.1196	700 000	
TZANEEN EXT 013	00002427	00000	0000	SOUNDY KEYSTONE	16 CYCAD STREET	RESIDENTIAL	0.1050	600 000	
TZANEEN EXT 013	00002428	00000	0000	NKHWASHU TUTU HUNGI	14 CYCAD STREET	RESIDENTIAL	0.0903	700 000	
TZANEEN EXT 013	00002429	00000	0000	HLAYISI NKHENSANI BEAUTY	12 CYCAD STREET	RESIDENTIAL	0.0903	560 000	
TZANEEN EXT 013	00002430	00000	0000	MLANGENI GABAZA PEARL NATHALIE	10 CYCAD STREET	RESIDENTIAL	0.0903	570 000	
TZANEEN EXT 013	00002432	00000	0000	VERREYNE THOMAS JACOBUS	6 CYCAD STREET	RESIDENTIAL	0.0903	750 000	
TZANEEN EXT 013	00002433	00000	0000	SHIKWAMBANA BOB THOMAS	4 CYCAD STREET	RESIDENTIAL	0.0903	650 000	
TZANEEN EXT 013	00002434	00000	0000	KHOSA MASENYANI DAVID	2 CYCAD STREET	RESIDENTIAL	0.0903	550 000	
TZANEEN EXT 013	00002435	00000	0000	SEKGODISO MOHALE SAMUEL	28 AZALIA STREET	RESIDENTIAL	0.1488	600 000	
TZANEEN EXT 013	00002436	00000	0000	MAHAPA MAPHAKELA EDWARD	26 AZALIA STREET	RESIDENTIAL	0.1474	560 000	
TZANEEN EXT 013	00002437	00000	0000	MANYAMA NGWAKO DANIEL	19 CYCAD STREET	RESIDENTIAL	0.0761	650 000	
TZANEEN EXT 013	00002437	00001	0000	SHIVURI JUDITH CHEYESA	16 HEIDE ROAD	RESIDENTIAL	0.0843	590 000	
TZANEEN EXT 013	00002438	00000	0000	BALOYI COLONEL REX	14 HEIDE ROAD	RESIDENTIAL	0.1042	700 000	
TZANEEN EXT 013	00002439	00000	0000	BOPAPE MATOME MATHEWS	1 PETUNIA STREET	RESIDENTIAL	0.1134	650 000	
TZANEEN EXT 013	00002440	00000	0000	MAKHUBELE NYAZANI FLORENCE	47 HEIDE ROAD	RESIDENTIAL	0.0535	600 000	
TZANEEN EXT 013	00002440	00001	0000	MORABA NKOMA THELMA	HEIDE ROAD	RESIDENTIAL	0.0500	650 000	
TZANEEN EXT 013	00002441	00000	0000	MALOKO MOTOPIWA HERMAN	45 HEIDE ROAD	RESIDENTIAL	0.0960	600 000	
TZANEEN EXT 013	00002442	00000	0000	NKHWASHU MAHLARE CHARLOTTE	43 HEIDE ROAD	RESIDENTIAL	0.0960	600 000	
TZANEEN EXT 013	00002443	00000	0000	MASEKOAMENG LESIBA JOSEPH	41 HEIDE ROAD	RESIDENTIAL	0.0960	530 000	
TZANEEN EXT 013	00002444	00000	0000	MATHONSI SELBY JOHANNES	39 HEIDE ROAD	RESIDENTIAL	0.0960	530 000	
TZANEEN EXT 013	00002445	00000	0000	RAKOMANA MIKATEKO EMELY	37 HEIDE ROAD	RESIDENTIAL	0.0960	560 000	
TZANEEN EXT 013	00002446	00000	0000	MOSTERT MADELAINE	35 HEIDE ROAD	RESIDENTIAL	0.1000	550 000	
TZANEEN EXT 013	00002447	00000	0000	RAMPYAPEDI MOTLATSO WALTER	33 HEIDE ROAD	RESIDENTIAL	0.0960	580 000	
TZANEEN EXT 013	00002448	00000	0000	MACHIMANE RAYMOND TIYANI	31 HEIDE ROAD	RESIDENTIAL	0.0960	480 000	
TZANEEN EXT 013	00002449	00000	0000	MAKHUBELE THOMAS	29 HEIDE ROAD	RESIDENTIAL	0.0960	480 000	
TZANEEN EXT 013	00002450	00000	0000	MKHAWANE WILLIS VICTOR	27 HEIDE ROAD	RESIDENTIAL	0.1001	450 000	
TZANEEN EXT 013	00002451	00000	0000	MATHEBULA KHOMBOMUNI MAGGY	25 HEIDE ROAD	RESIDENTIAL	0.0944	600 000	



GREATER TZANEEN LOCAL MUNICIPALITY

Valuation roll for the period 1 July 2013 - 30 June 2017



REGISTERED OR OTHER DESCRIPTION OF THE PROPERTY				FULL NAMES OF OWNER(S)	CATEGORY DETERMINED IN TERMS OF SECTION 8 OF THE ACT	PHYSICAL ADDRESS OF THE PROPERTY	EXTENT OF THE PROPERTY (H)	MARKET VALUE OF THE PROPERTY	REMARKS
SUBURB	ERFNR	PORTION	UNIT						
TZANEEN EXT 013	00002452	00000	0000	RASOOL SAYED MAHOMED FAROUK SAYED	23 HEIDE ROAD	RESIDENTIAL	0.0925	600 000	
TZANEEN EXT 013	00002453	00000	0000	WESTHUIZEN MELANIE ALIDA VAN DER	21 HEIDE ROAD	RESIDENTIAL	0.0925	500 000	
TZANEEN EXT 013	00002454	00000	0000	VENTER PAUL JOHANNES	19 HEIDE ROAD	RESIDENTIAL	0.0928	750 000	
TZANEEN EXT 013	00002455	00000	0000	FREITAS JOSE MANUEL DA SILVA DE	22 AALWYN CRESCENT	RESIDENTIAL	0.1043	700 000	
TZANEEN EXT 013	00002456	00000	0000	PHOOKO MOKGADI NANCY	24 AALWYN CRESCENT	RESIDENTIAL	0.0925	750 000	
TZANEEN EXT 013	00002457	00000	0000	RABOTHATA MALEKUTU CEDRICK	26 AALWYN CRESCENT	RESIDENTIAL	0.0505	540 000	
TZANEEN EXT 013	00002457	00001	0000	MALAHLELA MOLOPE LOUIS	26A AALWYN CRESCENT	RESIDENTIAL	0.0420	550 000	
TZANEEN EXT 013	00002458	00000	0000	RAKOMA MATOME EDGER	28 AALWYN CRESCENT	RESIDENTIAL	0.1064	560 000	
TZANEEN EXT 013	00002459	00000	0000	MOHALE MOKGADI JANE	28 PETUNIA STREET	RESIDENTIAL	0.0456	430 000	
TZANEEN EXT 013	00002459	00001	0000	TSIKELELE EDWARD SELLO	25 PETUNIA STREET	RESIDENTIAL	0.0395	450 000	
TZANEEN EXT 013	00002459	00002	0000	MALAI MODJADJI GLADYS	27 PETUNIA STREET	RESIDENTIAL	0.0381	500 000	
TZANEEN EXT 013	00002460	00000	0000	MONGWE NTSAKO FREDDY	23 PETUNIA STREET	RESIDENTIAL	0.0961	850 000	
TZANEEN EXT 013	00002461	00000	0000	SIKOSHULE MBULEYANI CLEMENT	21 PETUNIA STREET	RESIDENTIAL	0.0960	550 000	
TZANEEN EXT 013	00002462	00000	0000	SECHABA MORONGWA MELITA	19 PETUNIA STREET	RESIDENTIAL	0.0960	550 000	
TZANEEN EXT 013	00002463	00000	0000	SHIKWAMBA MUSUTHU JACKY	17 PETUNIA STREET	RESIDENTIAL	0.0960	500 000	
TZANEEN EXT 013	00002464	00000	0000	HAY MARIA ELIZABETH MARGARETHA	15 PETUNIA STREET	RESIDENTIAL	0.1293	530 000	
TZANEEN EXT 013	00002465	00000	0000	JANSEN GERTRUIDA MAGDALENA	13 PETUNIA STREET	RESIDENTIAL	0.1000	650 000	
TZANEEN EXT 013	00002466	00000	0000	HYLAND JOANNE	11 PETUNIA STREET	RESIDENTIAL	0.0960	560 000	
TZANEEN EXT 013	00002467	00000	0000	MASHELE DOLORES HLYPHEKILE	9 PETUNIA STREET	RESIDENTIAL	0.0513	620 000	
TZANEEN EXT 013	00002467	00001	0000	MATHEBULA TINYIKO HELLEN	PETUNIA STREET	RESIDENTIAL	0.0447	550 000	
TZANEEN EXT 013	00002468	00000	0000	FIRSTRAND BANK LTD	7 PETUNIA STREET	RESIDENTIAL	0.0960	600 000	
TZANEEN EXT 013	00002469	00000	0000	SCHOEMAN DAVID JOHANNES	5 PETUNIA STREET	RESIDENTIAL	0.0960	600 000	
TZANEEN EXT 013	00002470	00000	0000	SEBILIMETSA SELINA	3 PETUNIA STREET	RESIDENTIAL	0.0960	600 000	
TZANEEN EXT 013	00002471	00000	0000	BALOYI KHAZAMULA RONALD	17 HEIDE ROAD	RESIDENTIAL	0.1117	850 000	
TZANEEN EXT 013	00002472	00000	0000	NYAUTORE LOVENESS CHIONESO	15 HEIDE ROAD	RESIDENTIAL	0.0956	670 000	
TZANEEN EXT 013	00002473	00000	0000	JACOB RAJU KIZHAKETHIL	13 HEIDE ROAD	RESIDENTIAL	0.0617	580 000	
TZANEEN EXT 013	00002473	00001	0000	HOSANA MARHUMU SMITH	HEIDE ROAD	RESIDENTIAL	0.0367	400 000	
TZANEEN EXT 013	00002474	00000	0000	MALAN JOHANNA ESTELLA	11 HEIDE ROAD	RESIDENTIAL	0.0969	500 000	
TZANEEN EXT 013	00002475	00000	0000	SEBOPETSA MATOME JOHANNES	9 HEIDE ROAD	RESIDENTIAL	0.0969	600 000	
TZANEEN EXT 013	00002476	00000	0000	DAVIES PAMELA	7 HEIDE ROAD	RESIDENTIAL	0.0969	650 000	
TZANEEN EXT 013	00002477	00000	0000	GREATER TZANEEN LOCAL MUNICIPALITY	5 HEIDE ROAD	RESIDENTIAL	0.0969	750 000	
TZANEEN EXT 013	00002478	00000	0000	MBOWENI REUBEN	3A HEIDE ROAD	RESIDENTIAL	0.0551	500 000	
TZANEEN EXT 013	00002478	00001	0000	MASHELE PAUL BIGBOY	HEIDE ROAD	RESIDENTIAL	0.0694	530 000	
TZANEEN EXT 013	00002479	00000	0000	NETSHIONGOLWE LIVHUWANI LORDWICK	1 HEIDE ROAD	RESIDENTIAL	0.0618	650 000	
TZANEEN EXT 013	00002479	00001	0000	MACHIMANA KHENSANI WENDY	1A HEIDE ROAD	RESIDENTIAL	0.0652	500 000	
TZANEEN EXT 013	00002480	00000	0000	MKHONTO GEORGE JOSEPH	4 AALWYN CRESCENT	RESIDENTIAL	0.0955	600 000	
TZANEEN EXT 013	00002481	00000	0000	MASHAO ZACHUIS MABU	6 AALWYN CRESCENT	RESIDENTIAL	0.0970	590 000	
TZANEEN EXT 013	00002482	00000	0000	RAHOLANE MOTLATSO EUNICE	8 AALWYN CRESCENT	RESIDENTIAL	0.0991	630 000	
TZANEEN EXT 013	00002483	00000	0000	MAGOGODI MOKGOHLWE GLADYS	10 AALWYN CRESCENT	RESIDENTIAL	0.1012	600 000	
TZANEEN EXT 013	00002484	00000	0000	MALELE LEBOGANG ERNEST	12 AALWYN CRESCENT	RESIDENTIAL	0.1033	700 000	



GREATER TZANEEN LOCAL MUNICIPALITY

Valuation roll for the period 1 July 2013 - 30 June 2017



REGISTERED OR OTHER DESCRIPTION OF THE PROPERTY				FULL NAMES OF OWNER(S)	CATEGORY DETERMINED IN TERMS OF SECTION 8 OF THE ACT	PHYSICAL ADDRESS OF THE PROPERTY	EXTENT OF THE PROPERTY (H)	MARKET VALUE OF THE PROPERTY	REMARKS
SUBURB	ERFNR	PORTION	UNIT						
TZANEEN EXT 013	00002485	00000	0000	WESTHUIZEN MELANIE ALIDA VAN DER	14 AALWYN CRESCENT	RESIDENTIAL	0.1055	580 000	
TZANEEN EXT 013	00002486	00000	0000	MASHELE MAPULA PHILLIPPINE	16 AALWYN CRESCENT	RESIDENTIAL	0.1190	600 000	
TZANEEN EXT 013	00002487	00000	0000	LESAILANE MAGELINE MMAKGATLA	18 AALWYN CRESCENT	RESIDENTIAL	0.1092	850 000	
TZANEEN EXT 013	00002488	00000	0000	SEKGOTA MAHLAKU SHIRLEY	20 AALWYN CRESCENT	RESIDENTIAL	0.0000	500 000	
TZANEEN EXT 013	00002488	00001	0000	MASETE MAGANONG PAMELA AGNESS	AALWYN CRESCENT	RESIDENTIAL	0.0474	500 000	
TZANEEN EXT 013	00002522	00001	0000	MAILULA NGWANAMOGALE DELORES	AALWYN CRESCENT	RESIDENTIAL	0.0535	460 000	
TZANEEN EXT 013	00002522	00002	0000	MAHASHA HILDAH MARGARET	AALWYN CRESCENT	RESIDENTIAL	0.0514	430 000	
TZANEEN EXT 013	00002522	00005	0000	DE WITT CLIFFORD JOHN	15 AALWYN CRESCENT	RESIDENTIAL	0.0572	500 000	
TZANEEN EXT 013	00002523	00000	0000	EMMANUEL ASSEMBLIES	154 AALWYN CRESCENT	RELIGIOUS USE	0.5669	950 000	
TZANEEN EXT 013	00002617	00000	0000	GREATER TZANEEN LOCAL MUNICIPALITY		MUNICIPAL	4.6392	1 600 000	
TZANEEN EXT 013	00002974	00000	0000	FREITAS JOSE MANUEL DA SILVA DE	2 ASTER AVENUE	BUSINESS	0.2632	500 000	
TZANEEN EXT 013	00003002	00000	0000	NKUNA KHISIMUSI EDWARD	19 VYGIE CIRCLE	RESIDENTIAL	0.0793	450 000	
TZANEEN EXT 013	00003002	00001	0000	GANA SHENGI MADUMELANA	11A VYGIE CIRCLE	RESIDENTIAL	0.0451	550 000	
TZANEEN EXT 013	00003002	00002	0000	MADIA RACHEL TODUPIANE	11 AALWYN CRESCENT	RESIDENTIAL	0.0451	500 000	
TZANEEN EXT 013	00003002	00003	0000	EELLS MICHAEL	9A AALWYN CRESCENT	RESIDENTIAL	0.0452	510 000	
TZANEEN EXT 013	00003002	00004	0000	WESTHUIZEN MELANIE ALIDA VAN DER	9 AALWYN CRESCENT	RESIDENTIAL	0.0452	500 000	
TZANEEN EXT 013	00003002	00005	0000	NGWATO MUSIWA JEANETH	7 AALWYN STREET	RESIDENTIAL	0.0456	480 000	
TZANEEN EXT 013	00003002	00006	0000	MBHALATI EUNICE	5a AALWYN CRESCENT	RESIDENTIAL	0.0456	450 000	
TZANEEN EXT 013	00003002	00007	0000	NKANYANI TSHIKANI THEODORE	VYGIE CIRCLE	RESIDENTIAL	0.0456	600 000	
TZANEEN EXT 013	00003002	00008	0000	MATHEBULA ROBERT NGHEZIMANI	1 AALWYN CRESCENT	RESIDENTIAL	0.0441	630 000	
TZANEEN EXT 013	00003002	00009	0000	GREATER TZANEEN LOCAL MUNICIPALITY	1A AALWYN CRESCENT	RESIDENTIAL	0.0880	650 000	
TZANEEN EXT 013	00003002	00010	0000	MUSHWANA NYANKWAVI NYELETI	2B AALWYN STREET	RESIDENTIAL	0.0658	700 000	
TZANEEN EXT 013	00003002	00011	0000	MAPHOSA MAEDI MELITA	VYGIE CIRCLE	RESIDENTIAL	0.0659	620 000	
TZANEEN EXT 013	00003002	00012	0000	SHOKANE PHEEHANA ANNA	7a VYGIE CIRCLE	RESIDENTIAL	0.0647	600 000	
TZANEEN EXT 013	00003002	00013	0000	GREATER TZANEEN LOCAL MUNICIPALITY	VYGIE CIRCLE	RESIDENTIAL	0.0616	700 000	
TZANEEN EXT 013	00003002	00014	0000	MOROASUI MATHULWANE CYNTHIA	5a VYGIE CIRCLE	RESIDENTIAL	0.0594	650 000	
TZANEEN EXT 013	00003002	00015	0000	GREATER TZANEEN LOCAL MUNICIPALITY	96 VYGIE CIRCLE	RESIDENTIAL	0.0562	420 000	
TZANEEN EXT 013	00003002	00016	0000	BALOYI HELMUT	10 LELIE STREET	RESIDENTIAL	0.0469	550 000	
TZANEEN EXT 013	00003002	00017	0000	MABUNDA SHIN BEN	17 LELIE STREET	RESIDENTIAL	0.0450	400 000	
TZANEEN EXT 013	00003002	00018	0000	ABSA BANK LTD	3a VYGIE CIRCLE	RESIDENTIAL	0.0450	400 000	
TZANEEN EXT 013	00003002	00019	0000	BOPAPE KEGAUGETSE GLADYS	5 VYGIE CIRCLE	RESIDENTIAL	0.0450	500 000	
TZANEEN EXT 013	00003002	00020	0000	MOHOTO ARBITHAR NTSOAKI MOLATELA	7 VYGIE CIRCLE	RESIDENTIAL	0.0456	550 000	
TZANEEN EXT 013	00003002	00021	0000	RASEBEKA RAKONYO MOSES	9 VYGIE CIRCLE	RESIDENTIAL	0.0250	490 000	
TZANEEN EXT 013	00003002	00022	0000	MAFA SINAMELA ABRAM	9a VYGIE CIRCLE	RESIDENTIAL	0.0632	450 000	
TZANEEN EXT 013	00003002	00023	0000	GREATER TZANEEN LOCAL MUNICIPALITY	9b VYGIE CIRCLE	RESIDENTIAL	0.0797	650 000	
TZANEEN EXT 013	00003002	00024	0000	MATSEBATLELA MASHILE JOHN	9C VYGIE CIRCLE	RESIDENTIAL	0.0853	750 000	
TZANEEN EXT 013	00003076	00001	0000	GREATER TZANEEN LOCAL MUNICIPALITY	13A VYGIE CIRCLE	RESIDENTIAL	0.0790	650 000	
TZANEEN EXT 013	00003076	00002	0000	MACHABA GERALD MAY SELLO	15A VYGIE CIRCLE	RESIDENTIAL	0.0650	550 000	
TZANEEN EXT 013	00003076	00003	0000	MOTENA MAPULA GERMINA	17a VYGIE CIRCLE	RESIDENTIAL	0.0650	600 000	
TZANEEN EXT 013	00003076	00004	0000	MTEBULE JEFFREY HLENGANI	19a VYGIE CIRCLE	RESIDENTIAL	0.0650	480 000	



GREATER TZANEEN LOCAL MUNICIPALITY

Valuation roll for the period 1 July 2013 - 30 June 2017



REGISTERED OR OTHER DESCRIPTION OF THE PROPERTY				FULL NAMES OF OWNER(S)	CATEGORY DETERMINED IN TERMS OF SECTION 8 OF THE ACT	PHYSICAL ADDRESS OF THE PROPERTY	EXTENT OF THE PROPERTY (H)	MARKET VALUE OF THE PROPERTY	REMARKS
SUBURB	ERFNR	PORTION	UNIT						
TZANEEN EXT 013	00003076	00005	0000	NGOBENI FLORENCE	19c VYGIE CIRCLE	RESIDENTIAL	0.0650	500 000	
TZANEEN EXT 013	00003076	00006	0000	HLOKWE MAROPENE DANIEL	21a VYGIE CIRCLE	RESIDENTIAL	0.0650	440 000	
TZANEEN EXT 013	00003076	00007	0000	GREATER TZANEEN LOCAL MUNICIPALITY	23a VYGIE CIRCLE	RESIDENTIAL	0.0658	600 000	
TZANEEN EXT 013	00003076	00008	0000	SHITLHANGU MARIA NYELETI	25a VYGIE CIRCLE	RESIDENTIAL	0.0668	600 000	
TZANEEN EXT 013	00003076	00009	0000	MAKWELA MASILU SIMON	VYGIE CIRCLE	RESIDENTIAL	0.0687	540 000	
TZANEEN EXT 013	00003076	00010	0000	MAKHUBELE ISRAEL RACHEL	VYGIE CIRCLE	RESIDENTIAL	0.0584	400 000	
TZANEEN EXT 013	00003076	00011	0000	BESTER LENA	VYGIE CIRCLE	RESIDENTIAL	0.0654	650 000	
TZANEEN EXT 013	00003076	00012	0000	SHAI MAPULA SARAH	VYGIE CIRCLE	RESIDENTIAL	0.0988	540 000	
TZANEEN EXT 013	00003076	00013	0000	HLUNGWANI MAXANGU JACOB	27 VYGIE CIRCLE	RESIDENTIAL	0.0468	540 000	
TZANEEN EXT 013	00003076	00014	0000	SHENDELANE SAMUEL GAZA	27a VYGIE CIRCLE	RESIDENTIAL	0.0468	450 000	
TZANEEN EXT 013	00003076	00015	0000	MOTLOUTSI MAISHERO MARIA	15 VYGIE CIRCLE	RESIDENTIAL	0.0694	400 000	
TZANEEN EXT 013	00003076	00016	0000	RAMATSOMA MATLHANE PETER	25 VYGIE CIRCLE	RESIDENTIAL	0.0884	400 000	
TZANEEN EXT 013	00003076	00017	0000	GREATER TZANEEN LOCAL MUNICIPALITY	23 VYGIE CIRCLE	RESIDENTIAL	0.0450	650 000	
TZANEEN EXT 013	00003076	00018	0000	SELANE LACTON MAAKE	21 VYGIE CIRCLE	RESIDENTIAL	0.0450	500 000	
TZANEEN EXT 013	00003076	00019	0000	MALAHLELA MATLAKALA EVELYN & MOLOPE LOUIS	19b VYGIE CIRCLE	RESIDENTIAL	0.0450	500 000	
TZANEEN EXT 013	00003076	00020	0000	MATLOU MOLATELA ELIZABETH	19 VYGIE CIRCLE	RESIDENTIAL	0.0450	500 000	
TZANEEN EXT 013	00003076	00021	0000	RASEMANA MACHIPANE MOSES	17 VYGIE CIRCLE	RESIDENTIAL	0.0450	380 000	
TZANEEN EXT 013	00003076	00022	0000	MALEBATI MANKWANA EVELYN	15 VYGIE CIRCLE	RESIDENTIAL	0.0450	500 000	
TZANEEN EXT 013	00003076	00023	0000	GREATER TZANEEN LOCAL MUNICIPALITY	13 VYGIE CIRCLE	MUNICIPAL	0.0455	650 000	
TZANEEN EXT 013	00003077	00001	0000	MAAKE MAKOLE ROSINA	8 VYGIE CIRCLE	RESIDENTIAL	0.0544	520 000	
TZANEEN EXT 013	00003077	00002	0000	SEHLAPELO ALPHEUS MAROTHI	VYGIE CIRCLE	RESIDENTIAL	0.0469	450 000	
TZANEEN EXT 013	00003077	00003	0000	MBHOMBHI RHULANI VIOLET	10 VYGIE CIRCLE	RESIDENTIAL	0.0637	580 000	
TZANEEN EXT 013	00003077	00004	0000	MAPONYA MATHETHI SARAH	12 VYGIE CIRCLE	RESIDENTIAL	0.0450	420 000	
TZANEEN EXT 013	00003077	00006	0000	MABUNDA BENNETH GEORGE	16A VYGIE CIRCLE	RESIDENTIAL	0.0450	430 000	
TZANEEN EXT 013	00003077	00007	0000	SHIKWAMBANA JANE JAMELA	16 VYGIE CIRCLE	RESIDENTIAL	0.0458	400 000	
TZANEEN EXT 013	00003077	00008	0000	MGIMETI SYDNEY DAVID	18 VYGIE CIRCLE	RESIDENTIAL	0.0475	650 000	
TZANEEN EXT 013	00003077	00009	0000	MANKGELA MARAKASAKO SOPHIAH	9 VYGIE CIRCLE	RESIDENTIAL	0.0457	530 000	
TZANEEN EXT 013	00003077	00010	0000	NECHIZIBANE MOSES MAROPENG	VYGIE CIRCLE	RESIDENTIAL	0.0450	500 000	
TZANEEN EXT 013	00003077	00011	0000	MOREMI MANKWANA PHILLIPINE	7 MAGNOLIA STREET	RESIDENTIAL	0.0450	650 000	
TZANEEN EXT 013	00003077	00012	0000	SHAI SELLO EMMANUEL	5 VYGIE CIRCLE	RESIDENTIAL	0.0450	650 000	
TZANEEN EXT 013	00003077	00013	0000	MONTSHA MATOME	3 MAGNOLIA STREET	RESIDENTIAL	0.0450	430 000	
TZANEEN EXT 013	00003077	00014	0000	SHAI PHILLIP	VYGIE CIRCLE	RESIDENTIAL	0.0473	380 000	
TZANEEN EXT 013	00003077	00015	0000	MALATSI TEBOGO SAREL	VYGIE CIRCLE	RESIDENTIAL	0.0491	480 000	
TZANEEN EXT 013	00003077	00016	0000	GREATER TZANEEN LOCAL MUNICIPALITY	VYGIE CIRCLE	VACANT RESIDENTIAL	0.0650	180 000	
TZANEEN EXT 013	00003077	00017	0000	MOTHOBUKA THOBYA	17 MAGNOLIA STREET	RESIDENTIAL	0.0650	550 000	
TZANEEN EXT 013	00003077	00018	0000	KOMANE SEKEPE NORMAN	MAGNOLIA STREET	RESIDENTIAL	0.0650	550 000	
TZANEEN EXT 013	00003077	00019	0000	LOGGERENBERG ELSIENA HENDRINA VAN	9A MAGNOLIA STREET	RESIDENTIAL	0.0650	550 000	
TZANEEN EXT 013	00003077	00020	0000	MALATJI MOHALE OBED	20 VYGIE CIRCLE	RESIDENTIAL	0.0921	450 000	
TZANEEN EXT 013	00003077	00021	0000	MAHOMANE MOSIBODI STELLA	VYGIE CIRCLE	RESIDENTIAL	0.0786	560 000	
TZANEEN EXT 013	00003077	00023	0000	BALOYI HLEKANI BABRA	VYGIE CIRCLE	RESIDENTIAL	0.0463	700 000	



GREATER TZANEEN LOCAL MUNICIPALITY

Valuation roll for the period 1 July 2013 - 30 June 2017



REGISTERED OR OTHER DESCRIPTION OF THE PROPERTY				FULL NAMES OF OWNER(S)	CATEGORY DETERMINED IN TERMS OF SECTION 8 OF THE ACT	PHYSICAL ADDRESS OF THE PROPERTY	EXTENT OF THE PROPERTY (H)	MARKET VALUE OF THE PROPERTY	REMARKS
SUBURB	ERFNR	PORTION	UNIT						
TZANEEN EXT 013	00003077	00024	0000	MASHEGO RAMASELA LINAH	VYGIE CIRCLE	RESIDENTIAL	0.0596	620 000	
TZANEEN EXT 013	00003077	00025	0000	MOLEPO MOTHOGOBENG AMANDA	VYGIE CIRCLE	RESIDENTIAL	0.0601	450 000	
TZANEEN EXT 013	00003077	00026	0000	MOKOENA REGINA BATUMME	4B VYGIE CIRCLE	RESIDENTIAL	0.0684	600 000	
TZANEEN EXT 013	00003077	00027	0000	GREATER TZANEEN LOCAL MUNICIPALITY	VYGIE CIRCLE	RESIDENTIAL	0.0765	450 000	
TZANEEN EXT 013	00003077	00028	0000	MAHLAOLA KGASHANE DAVID	4 VYGIE CIRCLE	RESIDENTIAL	0.0450	460 000	
TZANEEN EXT 013	00003077	00029	0000	SHINGANGE FLORAH	6 VYGIE CIRCLE	RESIDENTIAL	0.0450	390 000	
TZANEEN EXT 013	00003077	00030	0000	BALOYI DIKELEDI MARGARETH	VYGIE CIRCLE	RESIDENTIAL	0.0450	390 000	
TZANEEN EXT 013	00003078	00001	0000	MALATJIE MPHAKANI NORMAN	VYGIE CIRCLE	RESIDENTIAL	0.0468	700 000	
TZANEEN EXT 013	00003078	00002	0000	NEMATATANE MBULENGI ELPHAS	4A MAGNOLIA STREET	RESIDENTIAL	0.0468	470 000	
TZANEEN EXT 013	00003078	00003	0000	MAKGOBA SINKY CATHERINE	VYGIE CIRCLE	RESIDENTIAL	0.0468	500 000	
TZANEEN EXT 013	00003078	00004	0000	GREATER TZANEEN LOCAL MUNICIPALITY	VYGIE CIRCLE	RESIDENTIAL	0.0468	700 000	
TZANEEN EXT 013	00003078	00005	0000	GREATER TZANEEN LOCAL MUNICIPALITY	VYGIE CIRCLE	RESIDENTIAL	0.0468	600 000	
TZANEEN EXT 013	00003078	00006	0000	GREATER TZANEEN LOCAL MUNICIPALITY	12 VYGIE CIRCLE	RESIDENTIAL	0.0468	650 000	
TZANEEN EXT 013	00003078	00007	0000	GREATER TZANEEN LOCAL MUNICIPALITY	MAGNOLIA STREET	RESIDENTIAL	0.0468	390 000	
TZANEEN EXT 013	00003078	00008	0000	MACHETHE SELAELO PHILLIPINE	14 VYGIE CIRCLE	VACANT RESIDENTIAL	0.0468	170 000	
TZANEEN EXT 013	00003078	00009	0000	GREATER TZANEEN LOCAL MUNICIPALITY	16 VYGIE CIRCLE	VACANT RESIDENTIAL	0.0468	170 000	
TZANEEN EXT 013	00003078	00010	0000	GREATER TZANEEN LOCAL MUNICIPALITY	VYGIE CIRCLE	VACANT RESIDENTIAL	0.0468	170 000	
TZANEEN EXT 013	00003078	00011	0000	GREATER TZANEEN LOCAL MUNICIPALITY	18 VYGIE CIRCLE	VACANT RESIDENTIAL	0.0699	180 000	
TZANEEN EXT 013	00003078	00012	0000	GREATER TZANEEN LOCAL MUNICIPALITY	VYGIE CIRCLE	VACANT RESIDENTIAL	0.0478	170 000	
TZANEEN EXT 013	00003078	00013	0000	GREATER TZANEEN LOCAL MUNICIPALITY	20 VYGIE CIRCLE	VACANT RESIDENTIAL	0.0615	180 000	
TZANEEN EXT 013	00003078	00014	0000	GREATER TZANEEN LOCAL MUNICIPALITY	VYGIE CIRCLE	VACANT RESIDENTIAL	0.0480	170 000	
TZANEEN EXT 013	00003078	00015	0000	GREATER TZANEEN LOCAL MUNICIPALITY	VYGIE CIRCLE	VACANT RESIDENTIAL	0.0480	170 000	
TZANEEN EXT 013	00003078	00016	0000	GREATER TZANEEN LOCAL MUNICIPALITY	VYGIE CIRCLE	VACANT RESIDENTIAL	0.0468	170 000	
TZANEEN EXT 013	00003078	00017	0000	GREATER TZANEEN LOCAL MUNICIPALITY	VYGIE CIRCLE	VACANT RESIDENTIAL	0.0570	170 000	
TZANEEN EXT 013	00003078	00018	0000	GREATER TZANEEN LOCAL MUNICIPALITY	VYGIE CIRCLE	VACANT RESIDENTIAL	0.0676	170 000	
TZANEEN EXT 013	00003078	00019	0000	GREATER TZANEEN LOCAL MUNICIPALITY	VYGIE CIRCLE	VACANT RESIDENTIAL	0.0572	180 000	
TZANEEN EXT 013	00003078	00020	0000	GREATER TZANEEN LOCAL MUNICIPALITY	VYGIE CIRCLE	RESIDENTIAL	0.0676	500 000	
TZANEEN EXT 013	00003078	00021	0000	KGAPANE POPI LERESTINE	VYGIE CIRCLE	RESIDENTIAL	0.0572	560 000	
TZANEEN EXT 013	00003078	00023	0000	MAKOKOTLELA MOYAHABO BENEDICTOR	VYGIE CIRCLE	RESIDENTIAL	0.0572	380 000	
TZANEEN EXT 013	00003078	00024	0000	GREATER TZANEEN LOCAL MUNICIPALITY	VYGIE CIRCLE	RESIDENTIAL	0.0676	400 000	
TZANEEN EXT 013	00003078	00025	0000	RAMAPHOKO PHETOLE ENOS	VYGIE CIRCLE	RESIDENTIAL	0.0601	540 000	
TZANEEN EXT 013	00003078	00026	0000	MOKGOLA MAKOSE THERESA	26 MAGNOLIA STREET	RESIDENTIAL	0.0676	480 000	
TZANEEN EXT 013	00003078	00027	0000	MONYELA MOHLAGO ROSINA	VYGIE CIRCLE	RESIDENTIAL	0.0584	420 000	
TZANEEN EXT 013	00003078	00028	0000	NDIMA IDAH HLEKANI	AALWYN CRESCENT	RESIDENTIAL	0.0643	410 000	
TZANEEN EXT 013	00003078	00029	0000	TIBA ELVIS WILLIAM	VYGIE CIRCLE	RESIDENTIAL	0.0610	450 000	
TZANEEN EXT 013	00003078	00030	0000	MAFOKWANE TEBOGO ERNEST	17 AALWYN CRESCENT	RESIDENTIAL	0.0450	450 000	
TZANEEN EXT 013	00003078	00031	0000	NETSHIFHEFHE MAMAHLOLA VIRGINIA	19 AALWYN CRESCENT	RESIDENTIAL	0.0472	650 000	
TZANEEN EXT 013	00003078	00032	0000	GREATER TZANEEN LOCAL MUNICIPALITY	VYGIE CIRCLE	RESIDENTIAL	0.0483	400 000	
TZANEEN EXT 013	00003078	00033	0000	MAPONYA SELAELO SYLVIA	VYGIE CIRCLE	RESIDENTIAL	0.0450	400 000	
TZANEEN EXT 013	00003078	00034	0000	MATHEBULA AGREENETH ANNIEKY TSAKANA	VYGIE CIRCLE	RESIDENTIAL	0.0468	400 000	



GREATER TZANEEN LOCAL MUNICIPALITY

Valuation roll for the period 1 July 2013 - 30 June 2017



REGISTERED OR OTHER DESCRIPTION OF THE PROPERTY				FULL NAMES OF OWNER(S)	CATEGORY DETERMINED IN TERMS OF SECTION 8 OF THE ACT	PHYSICAL ADDRESS OF THE PROPERTY	EXTENT OF THE PROPERTY (H)	MARKET VALUE OF THE PROPERTY	REMARKS
SUBURB	ERFNR	PORTION	UNIT						
TZANEEN EXT 013	00003078	00035	0000	MANKGELA MAGGIE MAHLOBOSANE	35 AALWYN STREET	RESIDENTIAL	0.0468	380 000	
TZANEEN EXT 013	00003078	00036	0000	MHLARHI DAVID MZILIKALI	VYGIE CIRCLE	RESIDENTIAL	0.0468	420 000	
TZANEEN EXT 013	00003078	00037	0000	MAHOMANE MAITE MARGARET	VYGIE CIRCLE	RESIDENTIAL	0.0468	420 000	
TZANEEN EXT 013	00003078	00038	0000	MALEKA ASNATH MAHLODI	38 AALWYN STREET	RESIDENTIAL	0.0468	420 000	
TZANEEN EXT 013	00003078	00039	0000	MBHALATI NYIKO PETER	31 AALWYN CRESCENT	RESIDENTIAL	0.0468	700 000	
TZANEEN EXT 013	00003078	00040	0000	PHAKULA LINDY TOMBIFUTHI	VYGIE CIRCLE	RESIDENTIAL	0.0468	400 000	
TZANEEN EXT 013	00003078	00041	0000	GREATER TZANEEN LOCAL MUNICIPALITY	VYGIE CIRCLE	VACANT RESIDENTIAL	0.0468	170 000	
TZANEEN EXT 013	00003078	00042	0000	GREATER TZANEEN LOCAL MUNICIPALITY	VYGIE CIRCLE	VACANT RESIDENTIAL	0.0468	170 000	
TZANEEN EXT 013	00003078	00043	0000	GREATER TZANEEN LOCAL MUNICIPALITY	VYGIE CIRCLE	VACANT RESIDENTIAL	0.0468	170 000	
TZANEEN EXT 013	00003078	00047	0000	ZULU CHRISTINAH BASAMBILU & MICHAEL		RESIDENTIAL	0.0468	650 000	
TZANEEN EXT 013	00003078	00048	0000	SEKOTA REFLWE JOHANNES	48 MAGNOLIA STREET	RESIDENTIAL	0.0676	550 000	
TZANEEN EXT 013	00003085	00001	0000	MATLABJANE MAPULA MARIA	AALWYN CRESCENT	RESIDENTIAL	0.0407	500 000	
TZANEEN EXT 013	00003085	00002	0000	BOPAPE ISAAC TSEKERE	AALWYN CRESCENT	RESIDENTIAL	0.0425	480 000	
TZANEEN EXT 013	00003085	00003	0000	NEMUDZIVHADE MOJAGOBEDI FRANCINA	AALWYN CRESCENT	RESIDENTIAL	0.0425	480 000	
TZANEEN EXT 013	00003085	00004	0000	MAPONYA MATSELENG MURIEL	AALWYN CRESCENT	RESIDENTIAL	0.0425	490 000	
TZANEEN EXT 013	00003085	00005	0000	THOBELA MMANKWANA THOMAS	AALWYN CRESCENT	RESIDENTIAL	0.0425	500 000	
TZANEEN EXT 013	00003085	00006	0000	NKGAPELE MPATIKA MIRRIAM	MAGNOLIA STREET	RESIDENTIAL	0.0425	600 000	
TZANEEN EXT 013	00003085	00007	0000	SHIPALANE BRENDA EMELINA	AALWYN CRESCENT	RESIDENTIAL	0.0425	480 000	
TZANEEN EXT 013	00003085	00010	0000	MALAPANE LAZARUS PHETOLE	3 LELIE STREET	RESIDENTIAL	0.0389	490 000	
TZANEEN EXT 013	00003085	00011	0000	SHILALUKE JOHN MOSES	7 LELIE STREET	RESIDENTIAL	0.0509	550 000	
TZANEEN EXT 013	00003085	00012	0000	MAKWALA MAIDI BETTY	9 VYGIE CIRCLE	RESIDENTIAL	0.0425	660 000	
TZANEEN EXT 013	00003085	00013	0000	RALLELE SEGOPOTSO LUCAS & MANTIKOE KAMOGELO GERALDINE	11 VYGIE CIRCLE	RESIDENTIAL	0.0425	600 000	
TZANEEN EXT 013	00003085	00014	0000	MHLONGO LYBORN	5 LELIE STREET	RESIDENTIAL	0.0425	480 000	
TZANEEN EXT 013	00003085	00015	0000	MODJADJI MAPULA STELLA	AALWYN CRESCENT	RESIDENTIAL	0.0425	400 000	
TZANEEN EXT 013	00003085	00016	0000	MATULA RAMATHABATHE ANNAH	AALWYN CRESCENT	RESIDENTIAL	0.0407	450 000	
TZANEEN EXT 013	00003085	00017	0000	MAAHLAMELA EDWARD MAKGOLOMELA	17 MAGNOLIA STREET	RESIDENTIAL	0.0425	480 000	
TZANEEN EXT 013	00003085	00018	0000	LETSOALO MOSITADI BERTHA	AALWYN CRESCENT	RESIDENTIAL	0.0425	420 000	
TZANEEN EXT 013	00003085	00019	0000	SEKGOBELA MMATAPA LIZZER	21 MAGNOLIA STREET	RESIDENTIAL	0.0425	370 000	
TZANEEN EXT 013	00003085	00020	0000	MASHELE MULMAN KHAZAMULA	19 MAGNOLIA STREET	RESIDENTIAL	0.0425	450 000	
TZANEEN EXT 013	00003085	00021	0000	KEKANA MOHALE THEOPHILUS	MAGNOLIA STREET	VACANT RESIDENTIAL	0.0805	200 000	
TZANEEN EXT 013	00003085	00022	0000	MASEKELA CAROLINE RAISIBE	AALWYN CRESCENT	RESIDENTIAL	0.0407	550 000	
TZANEEN EXT 013	00003085	00023	0000	GROTER TZANEEN MUNISIPALITEIT	AALWYN CRESCENT	RESIDENTIAL	0.8638	700 000	
TZANEEN EXT 013	00003085	00025	0000	JENNER JANKIE MATOME		RESIDENTIAL	0.0790	750 000	
TZANEEN EXT 013	00003138	00001	0000	LETWABA NGALETSANG POPPY	1 AALWYN CRESCENT	RESIDENTIAL	0.0408	400 000	
TZANEEN EXT 013	00003138	00002	0000	RIKHOTSO PFUXANI RODNEY	AALWYN CRESCENT	RESIDENTIAL	0.0440	450 000	
TZANEEN EXT 013	00003138	00003	0000	RAMAFALO MOTLANALO REBECCA	AALWYN CRESCENT	RESIDENTIAL	0.0440	450 000	
TZANEEN EXT 013	00003138	00004	0000	KHUMALO NTSHIKWANA SHEILA	4 AALWYN CRESCENT	RESIDENTIAL	0.0440	480 000	
TZANEEN EXT 013	00003138	00005	0000	MOSHOKOA LESHATA MARIA	AALWYN CRESCENT	RESIDENTIAL	0.0440	480 000	
TZANEEN EXT 013	00003138	00006	0000	BANYINI ELIA JAMES	AALWYN CRESCENT	RESIDENTIAL	0.0440	650 000	
TZANEEN EXT 013	00003138	00007	0000	MOKHUBEDU NGATE SAMUEL	AALWYN CRESCENT	RESIDENTIAL	0.0440	480 000	



GREATER TZANEEN LOCAL MUNICIPALITY

Valuation roll for the period 1 July 2013 - 30 June 2017



REGISTERED OR OTHER DESCRIPTION OF THE PROPERTY				FULL NAMES OF OWNER(S)	CATEGORY DETERMINED IN TERMS OF SECTION 8 OF THE ACT	PHYSICAL ADDRESS OF THE PROPERTY	EXTENT OF THE PROPERTY (H)	MARKET VALUE OF THE PROPERTY	REMARKS
SUBURB	ERFNR	PORTION	UNIT						
TZANEEN EXT 013	00003138	00008	0000	MAKWELA LEDIKOA ABIGAIL	8 AALWYN CRESCENT	RESIDENTIAL	0.0440	650 000	
TZANEEN EXT 013	00003138	00009	0000	KHOZA QUEEN MAGGIE	AALWYN CRESCENT	RESIDENTIAL	0.0440	500 000	
TZANEEN EXT 013	00003138	00010	0000	NKUNA CLIVE AKANI	AALWYN CRESCENT	RESIDENTIAL	0.0608	470 000	
TZANEEN EXT 013	00003138	00011	0000	SHINGANGE JANE	AALWYN CRESCENT	RESIDENTIAL	0.0440	450 000	
TZANEEN EXT 013	00003138	00012	0000	GREATER TZANEEN LOCAL MUNICIPALITY	AALWYN CRESCENT	RESIDENTIAL	0.0440	530 000	
TZANEEN EXT 013	00003138	00013	0000	RAMAFALO NTNOLENG LUCIA	AALWYN CRESCENT	RESIDENTIAL	0.0440	480 000	
TZANEEN EXT 013	00003138	00014	0000	MMETLE MAMERE PRESCILLA	AALWYN CRESCENT	RESIDENTIAL	0.0440	410 000	
TZANEEN EXT 013	00003138	00015	0000	MANTLHAKGA SONTAGA ROBERT	AALWYN CRESCENT	RESIDENTIAL	0.0394	570 000	
TZANEEN EXT 013	00003138	00016	0000	MALUNGANI SOMISA ESTER	AALWYN CRESCENT	RESIDENTIAL	0.0450	450 000	
TZANEEN EXT 013	00003138	00017	0000	MASHELE LYDIA XINGWAVILA	AALWYN CRESCENT	RESIDENTIAL	0.0600	450 000	
TZANEEN EXT 013	00003138	00018	0000	GREATER TZANEEN LOCAL MUNICIPALITY	AALWYN CRESCENT	RESIDENTIAL	0.0600	600 000	
TZANEEN EXT 013	00003138	00019	0000	RAOPHALA MAROTI DONALD	AALWYN CRESCENT	RESIDENTIAL	0.0600	560 000	
TZANEEN EXT 013	00003138	00020	0000	BVUMA MAVIS	AALWYN CRESCENT	RESIDENTIAL	0.0600	460 000	
TZANEEN EXT 013	00003138	00021	0000	HOVENI VUSIWANA EUNICE	21 AALWYN STREET	RESIDENTIAL	0.0677	450 000	
TZANEEN EXT 013	00003138	00022	0000	MOTHIBA MATSHELANE GRACE	AALWYN CRESCENT	RESIDENTIAL	0.0529	600 000	
TZANEEN EXT 013	00003138	00023	0000	SEGWAPA MASEKHWELE GRACE	AALWYN CRESCENT	RESIDENTIAL	0.0600	650 000	
TZANEEN EXT 013	00003138	00024	0000	NGOBENI JEFFREY MUXE	AALWYN CRESCENT	RESIDENTIAL	0.0600	450 000	
TZANEEN EXT 013	00003138	00025	0000	MOHALE MOTSATSI ELSIE	25 AALWYN CRESCENT	RESIDENTIAL	0.0600	450 000	
TZANEEN EXT 013	00003138	00026	0000	LEBEA SELLO TIMOTHY	AALWYN CRESCENT	RESIDENTIAL	0.0600	500 000	
TZANEEN EXT 013	00003138	00027	0000	MBHALATI PERRY JACK	AALWYN CRESCENT	RESIDENTIAL	0.0600	500 000	
TZANEEN EXT 013	00003138	00028	0000	GREATER TZANEEN LOCAL MUNICIPALITY	AALWYN CRESCENT	RESIDENTIAL	0.0600	750 000	
TZANEEN EXT 013	00003138	00029	0000	MALULEKE KHAZAMULA MACKSON	29 AALWYN CRESCENT	RESIDENTIAL	0.0600	500 000	
TZANEEN EXT 013	00003138	00030	0000	MATLOU WISANI CHARITY	AALWYN CRESCENT	RESIDENTIAL	0.0600	560 000	
TZANEEN EXT 013	00003138	00031	0000	SHINGANGE MERIAM	AALWYN CRESCENT	RESIDENTIAL	0.0466	420 000	
TZANEEN EXT 013	00003138	00032	0000	SELOMO MAKHUDU MICHAEL	32 CLIVIA AVENUE	RESIDENTIAL	0.0654	750 000	
TZANEEN EXT 013	00003138	00033	0000	MALATJI MAKOMA GRACE	AALWYN CRESCENT	RESIDENTIAL	0.0600	480 000	
TZANEEN EXT 013	00003138	00034	0000	MAMETJA MMATLALA MARTHA	AALWYN CRESCENT	RESIDENTIAL	0.0600	400 000	
TZANEEN EXT 013	00003138	00035	0000	MODJADJI MAKOMA RACHEL	35 CLIVIA AVENUE	RESIDENTIAL	0.0600	420 000	
TZANEEN EXT 013	00003138	00036	0000	MODIKA MABUTLA EMELY	AALWYN CRESCENT	RESIDENTIAL	0.0600	520 000	
TZANEEN EXT 013	00003138	00037	0000	SEJAPHALA MOTSHENYE GRACE	AALWYN CRESCENT	RESIDENTIAL	0.0600	500 000	
TZANEEN EXT 013	00003138	00038	0000	MAMROBELA MORONGWA ALICE	AALWYN CRESCENT	RESIDENTIAL	0.0600	400 000	
TZANEEN EXT 013	00003138	00039	0000	MUHLARHI MAKHENZA MAGNUSOL	AALWYN CRESCENT	RESIDENTIAL	0.0600	400 000	
TZANEEN EXT 013	00003138	00040	0000	MALULEKE KHUSUMSI DEBREE	40 CLIVIA AVENUE	RESIDENTIAL	0.0600	650 000	
TZANEEN EXT 013	00003138	00041	0000	MAKHUMISANE MOHALE EPHRAIM	AALWYN CRESCENT	RESIDENTIAL	0.0698	560 000	
TZANEEN EXT 013	00003138	00042	0000	MAFOGO LINDA MAPULA	AALWYN CRESCENT	RESIDENTIAL	0.0882	800 000	
TZANEEN EXT 013	00003138	00043	0000	MABALE LUCY MAKGOMO	AALWYN CRESCENT	RESIDENTIAL	0.0691	700 000	
TZANEEN EXT 013	00003138	00044	0000	LEDWABA RAMATSOBANE GRACE	44 CLIVIA AVENUE	RESIDENTIAL	0.0712	470 000	
TZANEEN EXT 013	00003138	00045	0000	MABASA TINTSWALO SANKY	AALWYN CRESCENT	RESIDENTIAL	0.0733	650 000	
TZANEEN EXT 013	00003138	00046	0000	NETSHIFHEFHE NKHETHENI VINCENT	46 CLIVIA AVENUE	RESIDENTIAL	0.0754	500 000	
TZANEEN EXT 013	00003138	00047	0000	MODIKA MODJADJI IDAH	47 CLIVIA AVENUE	RESIDENTIAL	0.0661	650 000	



GREATER TZANEEN LOCAL MUNICIPALITY

Valuation roll for the period 1 July 2013 - 30 June 2017



REGISTERED OR OTHER DESCRIPTION OF THE PROPERTY				FULL NAMES OF OWNER(S)	CATEGORY DETERMINED IN TERMS OF SECTION 8 OF THE ACT	PHYSICAL ADDRESS OF THE PROPERTY	EXTENT OF THE PROPERTY (H)	MARKET VALUE OF THE PROPERTY	REMARKS
SUBURB	ERFNR	PORTION	UNIT						
TZANEEN EXT 013	00003138	00048	0000	SIBANDA MARTHA NYAVANA	48 CLIVIA AVENUE	RESIDENTIAL	0.0491	500 000	
TZANEEN EXT 013	00003138	00049	0000	CHABALALA THOMAS SYLVESTER	AALWYN CRESCENT	RESIDENTIAL	0.0440	400 000	
TZANEEN EXT 013	00003138	00050	0000	ECK PETER VAN	50 CLIVIA AVENUE	RESIDENTIAL	0.0440	450 000	
TZANEEN EXT 013	00003138	00051	0000	JONAS VIOLET SINDISWA	AALWYN CRESCENT	RESIDENTIAL	0.0440	650 000	
TZANEEN EXT 013	00003138	00052	0000	MADIKOTO MABETJI MARTHA	52 CLIVIA AVENUE	RESIDENTIAL	0.0441	520 000	
TZANEEN EXT 013	00003138	00053	0000	RAMOSHABA THABANG MARTHA	53 CLIVIA AVENUE	RESIDENTIAL	0.0441	650 000	
TZANEEN EXT 013	00003138	00054	0000	MAVHUNGU SAMUEL NKHUMELENI	54 CLIVIA AVENUE	RESIDENTIAL	0.0575	630 000	
TZANEEN EXT 013	00003138	00055	0000	MATHYE TINTSWALO ELSIE	AALWYN CRESCENT	RESIDENTIAL	0.0440	650 000	
TZANEEN EXT 013	00003138	00056	0000	GREATER TZANEEN LOCAL MUNICIPALITY	CLIVIA AVENUE	RESIDENTIAL	0.0440	650 000	
TZANEEN EXT 013	00003138	00057	0000	MANGENA NALETSANA MARGARET	57 CLIVIA AVENUE	RESIDENTIAL	0.0440	450 000	
TZANEEN EXT 013	00003138	00058	0000	RAMOLOTO SOLOMON MPHO	AALWYN CRESCENT	RESIDENTIAL	0.0440	450 000	
TZANEEN EXT 013	00003138	00059	0000	MASHABANE MVUSELELO BRENDON	59 CLIVIA AVENUE	RESIDENTIAL	0.0440	500 000	
TZANEEN EXT 013	00003138	00060	0000	GREATER TZANEEN LOCAL MUNICIPALITY	AALWYN CRESCENT	RESIDENTIAL	0.0440	680 000	
TZANEEN EXT 013	00003138	00061	0000	MOLOKWANE SEWELA ELIZABETH	61 CLIVIA AVENUE	RESIDENTIAL	0.0440	460 000	
TZANEEN EXT 013	00003138	00062	0000	MASINGE JOHANNA NKOME	CLIVIA AVENUE	RESIDENTIAL	0.0440	700 000	
TZANEEN EXT 013	00003138	00063	0000	MATHEBULA WENDY TSAKANE	AALWYN CRESCENT	RESIDENTIAL	0.0440	650 000	
TZANEEN EXT 013	00003138	00064	0000	NGOVENI BASANI ANNICKY	AALWYN CRESCENT	RESIDENTIAL	0.0337	450 000	
TZANEEN EXT 013	00003141	00001	0000	GREATER TZANEEN LOCAL MUNICIPALITY	ANSELIA STREET	VACANT RESIDENTIAL	0.0501	120 000	
TZANEEN EXT 013	00003141	00002	0000	GREATER TZANEEN LOCAL MUNICIPALITY	VAN VELDEN STREET	VACANT RESIDENTIAL	0.0873	150 000	
TZANEEN EXT 013	00003141	00003	0000	GREATER TZANEEN LOCAL MUNICIPALITY	VAN VELDEN STREET	VACANT RESIDENTIAL	0.0811	150 000	
TZANEEN EXT 013	00003141	00004	0000	GREATER TZANEEN LOCAL MUNICIPALITY	ANSELIA STREET	VACANT RESIDENTIAL	0.0460	120 000	
TZANEEN EXT 013	00003141	00005	0000	GREATER TZANEEN LOCAL MUNICIPALITY	ANSELIA STREET	VACANT RESIDENTIAL	0.0460	120 000	
TZANEEN EXT 013	00003141	00006	0000	GREATER TZANEEN LOCAL MUNICIPALITY	VAN VELDEN STREET	VACANT RESIDENTIAL	0.0811	150 000	
TZANEEN EXT 013	00003141	00007	0000	GREATER TZANEEN LOCAL MUNICIPALITY	VAN VELDEN STREET	VACANT RESIDENTIAL	0.0811	150 000	
TZANEEN EXT 013	00003141	00008	0000	GREATER TZANEEN LOCAL MUNICIPALITY	ANSELIA STREET	VACANT RESIDENTIAL	0.0460	120 000	
TZANEEN EXT 013	00003141	00009	0000	GREATER TZANEEN LOCAL MUNICIPALITY	ANSELIA STREET	VACANT RESIDENTIAL	0.0460	120 000	
TZANEEN EXT 013	00003141	00010	0000	GREATER TZANEEN LOCAL MUNICIPALITY	VAN VELDEN STREET	VACANT RESIDENTIAL	0.0811	150 000	
TZANEEN EXT 013	00003141	00011	0000	GREATER TZANEEN LOCAL MUNICIPALITY	VAN VELDEN STREET	VACANT RESIDENTIAL	0.0811	150 000	
TZANEEN EXT 013	00003141	00012	0000	GREATER TZANEEN LOCAL MUNICIPALITY	ANSELIA STREET	VACANT RESIDENTIAL	0.0480	120 000	
TZANEEN EXT 013	00003141	00013	0000	GREATER TZANEEN LOCAL MUNICIPALITY	ANSELIA STREET	VACANT RESIDENTIAL	0.0460	120 000	
TZANEEN EXT 013	00003141	00014	0000	GREATER TZANEEN LOCAL MUNICIPALITY	VAN VELDEN STREET	VACANT RESIDENTIAL	0.0811	150 000	
TZANEEN EXT 013	00003141	00015	0000	GREATER TZANEEN LOCAL MUNICIPALITY	VAN VELDEN STREET	VACANT RESIDENTIAL	0.1037	160 000	
TZANEEN EXT 013	00003141	00016	0000	GREATER TZANEEN LOCAL MUNICIPALITY	ANSELIA STREET	VACANT RESIDENTIAL	0.0737	150 000	
TZANEEN EXT 013	00003142	00001	0000	PHETHEGO PROJECTS PTY LTD	FREESIA STREET	VACANT RESIDENTIAL	0.0717	150 000	
TZANEEN EXT 013	00003142	00002	0000	PHETHEGO PROJECTS PTY LTD	FREESIA STREET	VACANT RESIDENTIAL	0.0651	140 000	
TZANEEN EXT 013	00003142	00003	0000	PHETHEGO PROJECTS PTY LTD	FREESIA STREET	VACANT RESIDENTIAL	0.0524	130 000	
TZANEEN EXT 013	00003142	00004	0000	KUBAYI PATRICK MASEKANA	FREESIA STREET	VACANT RESIDENTIAL	0.0450	120 000	
TZANEEN EXT 013	00003142	00005	0000	MOAGI MATJAWELE FRANS	FREESIA STREET	VACANT RESIDENTIAL	0.0456	120 000	
TZANEEN EXT 013	00003142	00006	0000	GREATER TZANEEN LOCAL MUNICIPALITY	FREESIA STREET	VACANT RESIDENTIAL	0.0625	140 000	
TZANEEN EXT 013	00003142	00007	0000	GREATER TZANEEN LOCAL MUNICIPALITY	FREESIA STREET	VACANT RESIDENTIAL	0.0625	140 000	



GREATER TZANEEN LOCAL MUNICIPALITY

Valuation roll for the period 1 July 2013 - 30 June 2017



REGISTERED OR OTHER DESCRIPTION OF THE PROPERTY				FULL NAMES OF OWNER(S)	CATEGORY DETERMINED IN TERMS OF SECTION 8 OF THE ACT	PHYSICAL ADDRESS OF THE PROPERTY	EXTENT OF THE PROPERTY (H)	MARKET VALUE OF THE PROPERTY	REMARKS
SUBURB	ERFNR	PORTION	UNIT						
TZANEEN EXT 013	00003142	00008	0000	GREATER TZANEEN LOCAL MUNICIPALITY	FREESIA STREET	VACANT RESIDENTIAL	0.0456	120 000	
TZANEEN EXT 013	00003142	00009	0000	PHETHEGO PROJECTS PTY LTD	FREESIA STREET	VACANT RESIDENTIAL	0.0456	120 000	
TZANEEN EXT 013	00003142	00010	0000	GREATER TZANEEN LOCAL MUNICIPALITY	FREESIA STREET	VACANT RESIDENTIAL	0.0625	140 000	
TZANEEN EXT 013	00003142	00011	0000	GREATER TZANEEN LOCAL MUNICIPALITY	FREESIA STREET	VACANT RESIDENTIAL	0.0625	140 000	
TZANEEN EXT 013	00003142	00012	0000	MATLOU MOTLATSO RIENA	FREESIA STREET	VACANT RESIDENTIAL	0.0456	120 000	
TZANEEN EXT 013	00003142	00013	0000	THOBAGALE MAMOLOTO ELISIA	FREESIA STREET	VACANT RESIDENTIAL	0.0474	120 000	
TZANEEN EXT 013	00003142	00014	0000	GREATER TZANEEN LOCAL MUNICIPALITY	FREESIA STREET	VACANT RESIDENTIAL	0.0534	130 000	
TZANEEN EXT 013	00003142	00015	0000	GREATER TZANEEN LOCAL MUNICIPALITY	FREESIA STREET	VACANT RESIDENTIAL	0.0623	140 000	
TZANEEN EXT 013	00003143	00001	0000	PHETHEGO PROP DEVELOPMENT CC	PETUNIA STREET	RESIDENTIAL	0.0617	450 000	
TZANEEN EXT 013	00003143	00002	0000	MOGALE JOYCE MMAKOBO	PETUNIA STREET	RESIDENTIAL	0.0618	450 000	
TZANEEN EXT 013	00003143	00003	0000	MONGWE TIYANI PHILEMON	3 PETUNIA STREET	VACANT RESIDENTIAL	0.0618	140 000	
TZANEEN EXT 013	00003143	00004	0000	MONGWE TIYANI PHILEMON	AALWYN CRESCENT	VACANT RESIDENTIAL	0.0618	140 000	
TZANEEN EXT 013	00003143	00005	0000	RABONDA NDIHALENI	PETUNIA STREET	RESIDENTIAL	0.0618	470 000	
TZANEEN EXT 013	00003143	00006	0000	RENSBURG MONIQUE PASCALL VAN	PETUNIA STREET	VACANT RESIDENTIAL	0.0618	140 000	
TZANEEN EXT 013	00003143	00007	0000	MMAMABEKA INV CC	PETUNIA STREET	VACANT RESIDENTIAL	0.0618	140 000	
TZANEEN EXT 013	00003144	00001	0000	MATHEBULA BUSISIWE WINIFRED	BEGONIA STREET	RESIDENTIAL	0.0649	450 000	
TZANEEN EXT 013	00003144	00002	0000	MAKGOBA RAESETSA MARIA	BEGONIA STREET	VACANT RESIDENTIAL	0.0641	140 000	
TZANEEN EXT 013	00003144	00003	0000	MOKGOBI EVANS MASHILE	BEGONIA STREET	RESIDENTIAL	0.0641	550 000	
TZANEEN EXT 013	00003144	00004	0000	MASINGE SYDNEY	BEGONIA STREET	RESIDENTIAL	0.0641	500 000	
TZANEEN EXT 013	00003144	00005	0000	MABITSELA KEAGILE LUCKY	BEGONIA STREET	RESIDENTIAL	0.0641	430 000	
TZANEEN EXT 013	00003144	00006	0000	MOTSHANA NTOMBHI ASNATH	BEGONIA STREET	RESIDENTIAL	0.0641	480 000	
TZANEEN EXT 013	00003144	00007	0000	MNISI MANYELETI SELBY	BEGONIA STREET	VACANT RESIDENTIAL	0.0641	100 000	
TZANEEN EXT 013	00003144	00008	0000	MOAGI MATJAWELA FRANS	BEGONIA STREET	RESIDENTIAL	0.0641	450 000	
TZANEEN EXT 013	00003144	00009	0000	SABELA AMOS	BEGONIA STREET	RESIDENTIAL	0.0641	500 000	
TZANEEN EXT 013	00003144	00010	0000	MALATJI MMAKOMA SINAH	BEGONIA STREET	RESIDENTIAL	0.0641	500 000	
TZANEEN EXT 013	00003144	00011	0000	MOAGI MMAKGALAKE JULIA	BEGONIA STREET	RESIDENTIAL	0.0641	500 000	
TZANEEN EXT 013	00003144	00012	0000	MANAMELA MODJADJI JANE	BEGONIA STREET	RESIDENTIAL	0.0641	550 000	
TZANEEN EXT 013	00003144	00013	0000	GREATER TZANEEN LOCAL MUNICIPALITY	13 BEGONIA STREET	RESIDENTIAL	0.0686	650 000	
TZANEEN EXT 013	00003145	00001	0000	SHIPALANA GIVEN	AALWYN CRESCENT	RESIDENTIAL	0.0469	500 000	
TZANEEN EXT 013	00003145	00002	0000	SHIPALANA NHLAMULO JOLYN SONTOKO	PETUNIA STREET	RESIDENTIAL	0.0616	530 000	
TZANEEN EXT 013	00003145	00003	0000	RISIVA TSAKANI FELICITY	3145/3 PETUNIA STREET	RESIDENTIAL	0.0626	500 000	
TZANEEN EXT 013	00003145	00004	0000	NGOBENI MAKOTI VIOLET	AALWYN CRESCENT	VACANT RESIDENTIAL	0.0515	100 000	
TZANEEN EXT 013	00003145	00005	0000	MHANGWANA TAKALANI LIZA	AALWYN CRESCENT	RESIDENTIAL	0.0512	450 000	
TZANEEN EXT 013	00003145	00006	0000	NKGADIMA MASEBODU DORCAS	AALWYN CRESCENT	VACANT RESIDENTIAL	0.0579	175 000	
TZANEEN EXT 013	00003145	00007	0000	MAKHUBELE MFUNDHISI KENNETH	AALWYN CRESCENT	RESIDENTIAL	0.0706	600 000	
TZANEEN EXT 013	00003145	00008	0000	MOHLATLOLE MATOME LUCAS	AALWYN CRESCENT	VACANT RESIDENTIAL	0.0494	165 000	
TZANEEN EXT 013	00003145	00009	0000	MASHELE RUTH	AALWYN CRESCENT	VACANT RESIDENTIAL	0.0494	165 000	
TZANEEN EXT 013	00003145	00010	0000	NGOBENI NKATEKO CALFONIA	AALWYN CRESCENT	RESIDENTIAL	0.0706	500 000	
TZANEEN EXT 013	00003145	00011	0000	MUSHWANA SHEREEN VUYEYA	AALWYN CRESCENT	RESIDENTIAL	0.0494	450 000	
TZANEEN EXT 013	00003145	00012	0000	MASINGE KHUMBULA	AALWYN CRESCENT	RESIDENTIAL	0.0494	450 000	



GREATER TZANEEN LOCAL MUNICIPALITY

Valuation roll for the period 1 July 2013 - 30 June 2017



REGISTERED OR OTHER DESCRIPTION OF THE PROPERTY				FULL NAMES OF OWNER(S)	CATEGORY DETERMINED IN TERMS OF SECTION 8 OF THE ACT	PHYSICAL ADDRESS OF THE PROPERTY	EXTENT OF THE PROPERTY (H)	MARKET VALUE OF THE PROPERTY	REMARKS
SUBURB	ERFNR	PORTION	UNIT						
TZANEEN EXT 013	00003145	00013	0000	PHETHEGO PROJECTS PTY LTD	AALWYN CRESCENT	RESIDENTIAL	0.0706	550 000	
TZANEEN EXT 013	00003145	00014	0000	SATEKGE ELIZABETH MATLALA	AALWYN CRESCENT	RESIDENTIAL	0.0494	500 000	
TZANEEN EXT 013	00003145	00015	0000	SEHOA PODU SEAWATER	15 MALVA STREET	RESIDENTIAL	0.0500	450 000	
TZANEEN EXT 013	00003145	00016	0000	SIMATA DIRAIVA SAMUEL	CLIVIA AVENUE	VACANT RESIDENTIAL	0.0477	165 000	
TZANEEN EXT 013	00003145	00017	0000	MBOWENI MTHAKATHI STANLEY	CLIVIA AVENUE	RESIDENTIAL	0.0514	450 000	
TZANEEN EXT 013	00003145	00018	0000	MASEDI MATOME FELIX	BEGONIA STREET	RESIDENTIAL	0.0600	420 000	
TZANEEN EXT 013	00003145	00019	0000	RAKGAJANA KEDIBONA EDWINAH	BEGONIA STREET	RESIDENTIAL	0.0493	500 000	
TZANEEN EXT 013	00003145	00020	0000	SEKOKOTLA MAPHUMA EDWARD	BEGONIA STREET	RESIDENTIAL	0.0493	450 000	
TZANEEN EXT 013	00003145	00021	0000	NKUNA MUSA OSCAR	BEGONIA STREET	RESIDENTIAL	0.0600	500 000	
TZANEEN EXT 013	00003145	00022	0000	MOGALE RAHAB NKOMI	BEGONIA STREET	RESIDENTIAL	0.0493	450 000	
TZANEEN EXT 013	00003145	00023	0000	KOMANE MONAAMOENG JOSEPH	AALWYN CRESCENT	RESIDENTIAL	0.0493	500 000	
TZANEEN EXT 013	00003145	00024	0000	RAMAJELA MASHIO JOSIAS	BEGONIA STREET	RESIDENTIAL	0.0600	650 000	
TZANEEN EXT 013	00003145	00025	0000	RASETSOKE GLORIAH MAFEELELO	BEGONIA STREET	RESIDENTIAL	0.0493	500 000	
TZANEEN EXT 013	00003145	00026	0000	MADIKE DISEGO LEAH	BEGONIA STREET	RESIDENTIAL	0.0493	480 000	
TZANEEN EXT 013	00003145	00027	0000	NKHWASHU PATRICIA VULOMBE	BEGONIA STREET	RESIDENTIAL	0.0600	450 000	
TZANEEN EXT 013	00003145	00028	0000	MAHASHA HILDAH MARGARET	BEGONIA STREET	VACANT RESIDENTIAL	0.0504	175 000	
TZANEEN EXT 013	00003145	00029	0000	MALULEKE TSHIKANI WINNIE	BEGONIA STREET	RESIDENTIAL	0.0464	450 000	
TZANEEN EXT 013	00003145	00030	0000	MAGOGODI MOKGOHLWE GLADYS	BEGONIA STREET	RESIDENTIAL	0.0465	480 000	
TZANEEN EXT 013	00003146	00001	0000	PILUSA KGASHANE LAWRENCE	1 CLIVIA AVENUE	RESIDENTIAL	0.0626	850 000	
TZANEEN EXT 013	00003146	00002	0000	SOUNDY TREVOR RAYMOND	2 CLIVIA AVENUE	VACANT RESIDENTIAL	0.0801	180 000	
TZANEEN EXT 013	00003146	00003	0000	NYANDANE THEMBENI PHYLLIS	3 CLIVIA AVENUE	RESIDENTIAL	0.0450	450 000	
TZANEEN EXT 013	00003146	00004	0000	MADUME PHANGIE JANE	4 CLIVIA AVENUE	VACANT RESIDENTIAL	0.0547	175 000	
TZANEEN EXT 013	00003146	00005	0000	SHIKWAMBANA MABEDLE DANIEL	5 CLIVIA AVENUE	RESIDENTIAL	0.0747	850 000	
TZANEEN EXT 013	00003146	00006	0000	SAMBO TOTAL EVAN	6 CLIVIA AVENUE	RESIDENTIAL	0.0552	550 000	
TZANEEN EXT 013	00003146	00007	0000	SEDUTLA MABJALWA FLORAH	7 CLIVIA AVENUE	VACANT RESIDENTIAL	0.0504	175 000	
TZANEEN EXT 013	00003146	00008	0000	LEPHATA MOHALE PRINCE	8 CLIVIA AVENUE	RESIDENTIAL	0.0533	600 000	
TZANEEN EXT 013	00003146	00009	0000	MAGADZI SETH	9 CLIVIA AVENUE	RESIDENTIAL	0.0450	500 000	
TZANEEN EXT 013	00003146	00010	0000	MOETSI MMANARE JANE	10 CLIVIA AVENUE	RESIDENTIAL	0.0610	450 000	
TZANEEN EXT 013	00003146	00011	0000	MKHAWANA CODWELL	11 CLIVIA AVENUE	RESIDENTIAL	0.0610	500 000	
TZANEEN EXT 013	00003146	00012	0000	MOAGI MODJADJI AUDREY	12 CLIVIA AVENUE	RESIDENTIAL	0.0450	700 000	
TZANEEN EXT 013	00003146	00013	0000	SHINGANGE SUZAN MHLOTI	13 CLIVIA AVENUE	RESIDENTIAL	0.0450	700 000	
TZANEEN EXT 013	00003146	00014	0000	MALULEKE NKENSANI FRANCINA	14 CLIVIA AVENUE	RESIDENTIAL	0.0610	450 000	
TZANEEN EXT 013	00003146	00015	0000	RIKHOTSO SUZZY BETTY	15 CLIVIA AVENUE	RESIDENTIAL	0.0610	450 000	
TZANEEN EXT 013	00003146	00016	0000	NKOLELE TINYIKO THOMAS	16 CLIVIA AVENUE	RESIDENTIAL	0.0450	450 000	
TZANEEN EXT 013	00003146	00017	0000	MKANSI ANDRIES	17 CLIVIA AVENUE	RESIDENTIAL	0.0450	500 000	
TZANEEN EXT 013	00003146	00018	0000	SEKHULA MMAMOKOMA IRENE	18 CLIVIA AVENUE	RESIDENTIAL	0.0610	450 000	
TZANEEN EXT 013	00003146	00019	0000	JARDIM LINDIE	19 CLIVIA AVENUE	RESIDENTIAL	0.0610	550 000	
TZANEEN EXT 013	00003146	00020	0000	MATHYE MAVHAVAZA PATRICK	20 CLIVIA AVENUE	RESIDENTIAL	0.0450	450 000	
TZANEEN EXT 013	00003146	00021	0000	NDLOVU SHOWU DANIEL	21 CLIVIA AVENUE	RESIDENTIAL	0.0450	500 000	
TZANEEN EXT 013	00003146	00022	0000	MBIZA RIRHANDZU FLORA	22 CLIVIA AVENUE	RESIDENTIAL	0.0609	450 000	



GREATER TZANEEN LOCAL MUNICIPALITY

Valuation roll for the period 1 July 2013 - 30 June 2017



REGISTERED OR OTHER DESCRIPTION OF THE PROPERTY				FULL NAMES OF OWNER(S)	CATEGORY DETERMINED IN TERMS OF SECTION 8 OF THE ACT	PHYSICAL ADDRESS OF THE PROPERTY	EXTENT OF THE PROPERTY (H)	MARKET VALUE OF THE PROPERTY	REMARKS
SUBURB	ERFNR	PORTION	UNIT						
TZANEEN EXT 013	00003146	00023	0000	MALATJIE SETHAKGALE JOSEPHINAH	23 CLIVIA AVENUE	RESIDENTIAL	0.0609	550 000	
TZANEEN EXT 013	00003146	00024	0000	MATHEBULA DOCTOR THOMPSON	24 CLIVIA AVENUE	VACANT RESIDENTIAL	0.0450	165 000	
TZANEEN EXT 013	00003146	00025	0000	LEDWABA RAMADIMETJA LYDIA	25 CLIVIA AVENUE	RESIDENTIAL	0.0450	500 000	
TZANEEN EXT 013	00003146	00026	0000	MAKOKODELA DANIEL	26 CLIVIA AVENUE	RESIDENTIAL	0.0609	450 000	
TZANEEN EXT 013	00003146	00027	0000	MYAKAYAKA HLAMALANI AGNES	27 CLIVIA AVENUE	RESIDENTIAL	0.0564	700 000	
TZANEEN EXT 013	00003146	00028	0000	KHOSA SUZAN PATIENCE	28 CLIVIA AVENUE	RESIDENTIAL	0.0511	900 000	
TZANEEN EXT 013	00003146	00029	0000	MAAKE MMAFEFE RECTOR	29 CLIVIA AVENUE	RESIDENTIAL	0.0533	500 000	
TZANEEN EXT 013	00003146	00030	0000	MOHALE ELIAZER MOLATE	30 CLIVIA AVENUE	RESIDENTIAL	0.0635	500 000	
TZANEEN EXT 013	00003146	00031	0000	MBHALATI SOMISA CLOVELY	31 CLIVIA AVENUE	RESIDENTIAL	0.0454	680 000	
TZANEEN EXT 013	00003146	00032	0000	MASHELE NXALATI PATIENCE	32 CLIVIA AVENUE	RESIDENTIAL	0.0450	600 000	
TZANEEN EXT 013	00003146	00033	0000	MOGALE MABOTSE AGNES	33 CLIVIA AVENUE	RESIDENTIAL	0.0621	450 000	
TZANEEN EXT 013	00003146	00034	0000	VUYEYA FAMILY TRUST	34 CLIVIA AVENUE	VACANT RESIDENTIAL	0.0622	180 000	
TZANEEN EXT 013	00003146	00035	0000	NKWINIKA VICTORIA JOYCE	35 CLIVIA AVENUE	RESIDENTIAL	0.0473	480 000	
TZANEEN EXT 013	00003146	00036	0000	MUSUBI NKHUMELENI NURSE	36 CLIVIA AVENUE	RESIDENTIAL	0.0489	500 000	
TZANEEN EXT 013	00003146	00037	0000	MAKWELA TSHEPO BEVERLY MARTHA	37 CLIVIA AVENUE	VACANT RESIDENTIAL	0.0628	180 000	
TZANEEN EXT 013	00003146	00038	0000	MOKOENA SEKGOTHO MERRIAM	38 CLIVIA AVENUE	RESIDENTIAL	0.0629	570 000	
TZANEEN EXT 013	00003146	00039	0000	NKOANA MAKWALA AUBNER	39 CLIVIA AVENUE	RESIDENTIAL	0.0511	650 000	
TZANEEN EXT 013	00003146	00040	0000	LETSOALO NGOANAMOGALE MAGGIE	40 CLIVIA AVENUE	RESIDENTIAL	0.0527	600 000	
TZANEEN EXT 013	00003146	00041	0000	CHABALALA TINYIKO MARIA	41 CLIVIA AVENUE	RESIDENTIAL	0.0635	550 000	
TZANEEN EXT 013	00003146	00042	0000	MBOWENI PATIENCE MUZIWAKHE	42 CLIVIA AVENUE	VACANT RESIDENTIAL	0.0636	180 000	
TZANEEN EXT 013	00003146	00043	0000	MOHALE JONAS SEKWELA	43 CLIVIA AVENUE	RESIDENTIAL	0.0461	470 000	
TZANEEN EXT 013	00003146	00044	0000	MAAKE LESETSA PHILLIP	44 CLIVIA AVENUE	RESIDENTIAL	0.0558	550 000	
TZANEEN EXT 013	00003146	00045	0000	MANAMELA MATOME DAVID	45 CLIVIA AVENUE	RESIDENTIAL	0.0456	550 000	
TZANEEN EXT 013	00003146	00046	0000	MTEMBULE MATHANDELA BRIAN	46 CLIVIA AVENUE	RESIDENTIAL	0.0646	530 000	
TZANEEN EXT 013	00003146	00047	0000	HLABATHI BELLAH NKENSANI	47 CLIVIA AVENUE	RESIDENTIAL	0.0518	530 000	
TZANEEN EXT 013	00003146	00048	0000	MALEMA PINNY WISANI	48 CLIVIA AVENUE	RESIDENTIAL	0.0499	550 000	
TZANEEN EXT 013	00003146	00050	0000	MHLONGO TSAKANI ESTHER	50 CLIVIA AVENUE	VACANT RESIDENTIAL	0.0579	175 000	
TZANEEN EXT 013	00003146	00051	0000	SEBELA HLAPI DANIEL	51 CLIVIA AVENUE	RESIDENTIAL	0.0494	550 000	
TZANEEN EXT 013	00003146	00052	0000	MAHASHA MAKOMA JULIA	52 CLIVIA AVENUE	RESIDENTIAL	0.0675	550 000	
TZANEEN EXT 013	00003146	00053	0000	MASHELE TRIZZER JULIE	53 CLIVIA AVENUE	RESIDENTIAL	0.0494	460 000	
TZANEEN EXT 013	00003146	00054	0000	SATHEKGE MAKOMA MARIA	54 CLIVIA AVENUE	RESIDENTIAL	0.0527	1 000 000	
TZANEEN EXT 013	00003146	00056	0000	LETSOALO DIKELEDI MAGDELINE	56 CLIVIA AVENUE	RESIDENTIAL	0.0807	650 000	
TZANEEN EXT 013	00003147	00001	0000	NKUNA CONSTANCE	ANSELIA STREET	VACANT RESIDENTIAL	0.0791	150 000	
TZANEEN EXT 013	00003147	00002	0000	MALATJI MATOME JEFFREY	VAN VELDEN STREET	VACANT RESIDENTIAL	0.0855	150 000	
TZANEEN EXT 013	00003147	00003	0000	ERF 2720 TZANEEN PTY LTD	BILLY MARITZ STREET	VACANT RESIDENTIAL	0.0650	140 000	
TZANEEN EXT 013	00003147	00004	0000	PHETHEGO PROJECTS PTY LTD	BILLY MARITZ STREET	RESIDENTIAL	0.0450	120 000	
TZANEEN EXT 013	00003147	00005	0000	GREATER TZANEEN LOCAL MUNICIPALITY	BILLY MARITZ STREET	VACANT RESIDENTIAL	0.0450	120 000	
TZANEEN EXT 013	00003147	00006	0000	ERF 2720 TZANEEN PTY LTD	BILLY MARITZ STREET	VACANT RESIDENTIAL	0.0650	140 000	
TZANEEN EXT 013	00003147	00007	0000	KHOSA SAM WITNESS	BILLY MARITZ STREET	VACANT RESIDENTIAL	0.0650	140 000	
TZANEEN EXT 013	00003147	00008	0000	MAFA MMAPAU JUSTIN	BILLY MARITZ STREET	VACANT RESIDENTIAL	0.0450	120 000	



GREATER TZANEEN LOCAL MUNICIPALITY

Valuation roll for the period 1 July 2013 - 30 June 2017



REGISTERED OR OTHER DESCRIPTION OF THE PROPERTY				FULL NAMES OF OWNER(S)	CATEGORY DETERMINED IN TERMS OF SECTION 8 OF THE ACT	PHYSICAL ADDRESS OF THE PROPERTY	EXTENT OF THE PROPERTY (H)	MARKET VALUE OF THE PROPERTY	REMARKS
SUBURB	ERFNR	PORTION	UNIT						
TZANEEN EXT 013	00003147	00009	0000	NWETI WA TILO TRADING CC	BILLY MARITZ STREET	VACANT RESIDENTIAL	0.0450	120 000	
TZANEEN EXT 013	00003147	00010	0000	NWETI WA TILO TRADING CC	BILLY MARITZ STREET	VACANT RESIDENTIAL	0.0650	140 000	
TZANEEN EXT 013	00003147	00011	0000	NWETI WA TILO TRADING CC	BILLY MARITZ STREET	VACANT RESIDENTIAL	0.0650	140 000	
TZANEEN EXT 013	00003147	00012	0000	GREATER TZANEEN LOCAL MUNICIPALITY	BILLY MARITZ STREET	VACANT RESIDENTIAL	0.0450	120 000	
TZANEEN EXT 013	00003147	00013	0000	NWETI WA TILO TRADING CC	BILLY MARITZ STREET	VACANT RESIDENTIAL	0.0450	120 000	
TZANEEN EXT 013	00003147	00014	0000	NWETI WA TILO TRADING CC	BILLY MARITZ STREET	VACANT RESIDENTIAL	0.0650	140 000	
TZANEEN EXT 013	00003147	00015	0000	NWETI WA TILO TRADING CC	BILLY MARITZ STREET	VACANT RESIDENTIAL	0.0650	140 000	
TZANEEN EXT 013	00003147	00016	0000	NWETI WA TILO TRADING CC	BILLY MARITZ STREET	VACANT RESIDENTIAL	0.0450	120 000	
TZANEEN EXT 013	00003147	00017	0000	GREATER TZANEEN LOCAL MUNICIPALITY	BILLY MARITZ STREET	VACANT RESIDENTIAL	0.0450	120 000	
TZANEEN EXT 013	00003147	00018	0000	D & D SILVIC CC	BILLY MARITZ STREET	VACANT RESIDENTIAL	0.0650	140 000	
TZANEEN EXT 013	00003147	00019	0000	GREATER TZANEEN LOCAL MUNICIPALITY	BILLY MARITZ STREET	VACANT RESIDENTIAL	0.0656	140 000	
TZANEEN EXT 013	00003147	00020	0000	VAN ROOYEN DOROTHY KGATLE & JOHANNES	BILLY MARITZ STREET	VACANT RESIDENTIAL	0.0452	120 000	
TZANEEN EXT 013	00003147	00021	0000	PHETHEGO PROJECTS PTY LTD	FREESIA STREET	VACANT RESIDENTIAL	0.0450	120 000	
TZANEEN EXT 013	00003147	00022	0000	ERF 2720 TZANEEN PTY LTD	FREESIA STREET	VACANT RESIDENTIAL	0.0483	120 000	
TZANEEN EXT 013	00003147	00023	0000	MOEPENG TRADING 40 CC	FREESIA STREET	VACANT RESIDENTIAL	0.0450	120 000	
TZANEEN EXT 013	00003147	00024	0000	GREATER TZANEEN LOCAL MUNICIPALITY	FREESIA STREET	VACANT RESIDENTIAL	0.0480	120 000	
TZANEEN EXT 013	00003147	00025	0000	PHAKULA LENNY TINA	FREESIA STREET	VACANT RESIDENTIAL	0.0670	140 000	
TZANEEN EXT 013	00003147	00026	0000	GREATER TZANEEN LOCAL MUNICIPALITY	FREESIA STREET	VACANT RESIDENTIAL	0.0450	120 000	
TZANEEN EXT 013	00003147	00027	0000	GREATER TZANEEN LOCAL MUNICIPALITY	FREESIA STREET	VACANT RESIDENTIAL	0.0450	120 000	
TZANEEN EXT 013	00003147	00028	0000	MALATJI MANTSI IVY	FREESIA STREET	VACANT RESIDENTIAL	0.0604	140 000	
TZANEEN EXT 013	00003147	00029	0000	PRETORIUS BROERS KONSTRUKSIE PTY LTD	FREESIA STREET	VACANT RESIDENTIAL	0.0650	140 000	
TZANEEN EXT 013	00003147	00030	0000	PHETHEGO PROJECTS PTY LTD	FREESIA STREET	VACANT RESIDENTIAL	0.0450	120 000	
TZANEEN EXT 013	00003147	00031	0000	GREATER TZANEEN LOCAL MUNICIPALITY	FREESIA STREET	VACANT RESIDENTIAL	0.0456	120 000	
TZANEEN EXT 013	00003147	00032	0000	PRETORIUS BROERS KONSTRUKSIE PTY LTD	FREESIA STREET	VACANT RESIDENTIAL	0.0656	140 000	
TZANEEN EXT 013	00003147	00033	0000	PRETORIUS BROERS KONSTRUKSIE PTY LTD	FREESIA STREET	VACANT RESIDENTIAL	0.0650	140 000	
TZANEEN EXT 013	00003147	00034	0000	PHETHEGO PROJECTS PTY LTD	FREESIA STREET	VACANT RESIDENTIAL	0.0450	120 000	
TZANEEN EXT 013	00003147	00035	0000	PRETORIUS BROERS KONSTRUKSIE PTY LTD	FREESIA STREET	VACANT RESIDENTIAL	0.0450	120 000	
TZANEEN EXT 013	00003147	00036	0000	PRETORIUS BROERS KONSTRUKSIE PTY LTD	FREESIA STREET	VACANT RESIDENTIAL	0.0650	140 000	
TZANEEN EXT 013	00003147	00037	0000	PRETORIUS BROERS KONSTRUKSIE PTY LTD	FREESIA STREET	VACANT RESIDENTIAL	0.0650	140 000	
TZANEEN EXT 013	00003147	00038	0000	PHETHEGO PROJECTS PTY LTD	FREESIA STREET	VACANT RESIDENTIAL	0.0450	120 000	
TZANEEN EXT 013	00003147	00039	0000	GREATER TZANEEN LOCAL MUNICIPALITY	FREESIA STREET	VACANT RESIDENTIAL	0.0450	120 000	
TZANEEN EXT 013	00003147	00040	0000	PRETORIUS BROERS KONSTRUKSIE PTY LTD	FREESIA STREET	VACANT RESIDENTIAL	0.0650	140 000	
TZANEEN EXT 013	00003147	00041	0000	GREATER TZANEEN LOCAL MUNICIPALITY	FREESIA STREET	VACANT RESIDENTIAL	0.0650	140 000	
TZANEEN EXT 013	00003147	00042	0000	GREATER TZANEEN LOCAL MUNICIPALITY	FREESIA STREET	VACANT RESIDENTIAL	0.0450	120 000	
TZANEEN EXT 013	00003147	00043	0000	GREATER TZANEEN LOCAL MUNICIPALITY	FREESIA STREET	VACANT RESIDENTIAL	0.0450	120 000	
TZANEEN EXT 013	00003147	00044	0000	ERF 2720 TZANEEN PTY LTD	FREESIA STREET	VACANT RESIDENTIAL	0.0650	140 000	
TZANEEN EXT 013	00003147	00045	0000	ERF 2720 TZANEEN PTY LTD	FREESIA STREET	VACANT RESIDENTIAL	0.0650	140 000	
TZANEEN EXT 013	00003147	00046	0000	GREATER TZANEEN LOCAL MUNICIPALITY	FREESIA STREET	VACANT RESIDENTIAL	0.0450	120 000	
TZANEEN EXT 013	00003147	00047	0000	MAJOZI TINYIKO SAMANTHA	FREESIA STREET	VACANT RESIDENTIAL	0.0450	120 000	
TZANEEN EXT 013	00003147	00048	0000	ERF 2720 TZANEEN PTY LTD	FREESIA STREET	VACANT RESIDENTIAL	0.0650	140 000	



GREATER TZANEEN LOCAL MUNICIPALITY

Valuation roll for the period 1 July 2013 - 30 June 2017



REGISTERED OR OTHER DESCRIPTION OF THE PROPERTY				FULL NAMES OF OWNER(S)	CATEGORY DETERMINED IN TERMS OF SECTION 8 OF THE ACT	PHYSICAL ADDRESS OF THE PROPERTY	EXTENT OF THE PROPERTY (H)	MARKET VALUE OF THE PROPERTY	REMARKS
SUBURB	ERFNR	PORTION	UNIT						
TZANEEN EXT 013	00003147	00049	0000	GREATER TZANEEN LOCAL MUNICIPALITY	FREESIA STREET	VACANT RESIDENTIAL	0.0914	160 000	
TZANEEN EXT 013	00003147	00050	0000	DIBAKOANE MOLEFE SAMUEL	FREESIA STREET	VACANT RESIDENTIAL	0.0705	150 000	
TZANEEN EXT 015	00002044	00000	0000	METHODIST CHURCH OF SOUTH AFRICA	11 MAROELA STREET	RELIGIOUS USE	0.1639	1 100 000	
TZANEEN EXT 015	00002045	00000	0000	ROODE PIETER LEON	9 MAROELA STREET	RESIDENTIAL	0.1317	1 100 000	
TZANEEN EXT 015	00002046	00000	0000	BIEWENGA CATHARINA LEVIENA	7 MAROELA STREET	RESIDENTIAL	0.1317	1 200 000	
TZANEEN EXT 015	00002047	00000	0000	D & N TRUST	5 MAROELA STREET	RESIDENTIAL	0.1317	1 400 000	
TZANEEN EXT 015	00002048	00000	0000	WYNGAARDT NATASHA VAN	3 MAROELA STREET	RESIDENTIAL	0.1299	1 100 000	
TZANEEN EXT 015	00002049	00000	0000	LAMMINGA DEON SIERD	10 MOPANIE STREET	RESIDENTIAL	0.1299	1 100 000	
TZANEEN EXT 015	00002050	00000	0000	FIRSTSTRAND BANK LTD	8 MOPANIE STREET	RESIDENTIAL	0.1317	1 100 000	
TZANEEN EXT 015	00002051	00000	0000	RODRIGUES DOMINGOS	6 MOPANIE STREET	RESIDENTIAL	0.1317	1 250 000	
TZANEEN EXT 015	00002052	00000	0000	SNIJDER BRAM	4 MOPANIE STREET	RESIDENTIAL	0.1317	980 000	
TZANEEN EXT 015	00002053	00000	0000	MAFA SINAMELA ABRAM	14 SOETDORING STREET	RESIDENTIAL	0.1785	1 000 000	
TZANEEN EXT 015	00002054	00000	0000	RENSBURG NICOLAAS JACOBUS VAN	4 SOETDORING STREET	RESIDENTIAL	0.1509	1 150 000	
TZANEEN EXT 015	00002055	00000	0000	BAKER & ROOS TZANEEN PTY LTD	6 SOETDORING STREET	RESIDENTIAL	0.1457	1 100 000	
TZANEEN EXT 015	00002056	00000	0000	BAMBISA ROBERT MASHAWU	8 SOETDORING STREET	RESIDENTIAL	0.1374	1 100 000	
TZANEEN EXT 015	00002057	00000	0000	BUYS ANNA MARIA	10 SOETDORING STREET	RESIDENTIAL	0.1553	1 100 000	
TZANEEN EXT 015	00002058	00000	0000	DIETRICHSEN DRINETTE	12 SOETDORING STREET	RESIDENTIAL	0.1275	1 100 000	
TZANEEN EXT 015	00002059	00000	0000	FOURIE NICO GEORGE	3 MOPANIE STREET	RESIDENTIAL	0.1508	1 200 000	
TZANEEN EXT 015	00002060	00000	0000	VILJOEN CHARE	5 MOPANIE STREET	RESIDENTIAL	0.1480	1 100 000	
TZANEEN EXT 015	00002061	00000	0000	JACOBS MORNE	7 MOPANIE STREET	RESIDENTIAL	0.1488	1 150 000	
TZANEEN EXT 015	00002062	00000	0000	MACHIMANA MPHALLE SARAH	9 MOPANIE STREET	RESIDENTIAL	0.1414	1 100 000	
TZANEEN EXT 015	00002063	00000	0000	REPUBLIEK VAN SUID-AFRIKA	11 MOPANIE STREET	STATE OWNED	0.1541	1 100 000	
TZANEEN EXT 015	00002064	00000	0000	ZEE NICOLAAS VAN DER	13 MOPANIE STREET	RESIDENTIAL	0.1399	1 200 000	
TZANEEN EXT 015	00002065	00000	0000	EYGELAAR FREDERIK GIDEON JACOBUS	15 MOPANIE STREET	RESIDENTIAL	0.1304	1 000 000	
TZANEEN EXT 015	00002066	00000	0000	ENGLBRECHT CORNELIUS JOHANNES PETRUS	1 MAROELA STREET	RESIDENTIAL	0.1598	1 200 000	
TZANEEN EXT 015	00002067	00000	0000	PREEZ SHIRLEY JACQUELINE DU	24 ESSENHOUT STREET	RESIDENTIAL	0.1877	1 000 000	
TZANEEN EXT 015	00002068	00000	0000	DEACON ROWAN REGINALD	26 ESSENHOUT STREET	RESIDENTIAL	0.1532	950 000	
TZANEEN EXT 015	00002069	00000	0000	VISSER HELENA CATHARINA	28 ESSENHOUT STREET	RESIDENTIAL	0.1375	1 100 000	
TZANEEN EXT 015	00002070	00000	0000	BISSETT BEVERLEY JEAN	14 GEELHOUT STREET	RESIDENTIAL	0.1876	1 100 000	
TZANEEN EXT 015	00002071	00000	0000	MERWE MARIUS DE VILLIERS VAN DER	16 GEELHOUT STREET	RESIDENTIAL	0.1522	1 600 000	
TZANEEN EXT 015	00002072	00000	0000	NKHWASHU SEWELA GEORGINAH B-E	18 GEELHOUT STREET	RESIDENTIAL	0.1408	1 100 000	
TZANEEN EXT 015	00002073	00000	0000	HAYNES DENZIL CHARLES & MARIA MAGDALENA	20 GEELHOUT STREET	RESIDENTIAL	0.1514	1 300 000	
TZANEEN EXT 015	00002074	00000	0000	ERF 2070 TZANEEN CC	22 GEELHOUT STREET	RESIDENTIAL	0.1961	1 100 000	
TZANEEN EXT 015	00002075	00000	0000	GREEN WENDY JANE PLATE	24 GEELHOUT STREET	RESIDENTIAL	0.1540	1 100 000	
TZANEEN EXT 015	00002076	00000	0000	MAILULA MATOME HENDRICK	26 GEELHOUT STREET	RESIDENTIAL	0.1528	1 150 000	
TZANEEN EXT 015	00002077	00000	0000	MANYIKE TSAKANI ESTHER	28 GEELHOUT STREET	RESIDENTIAL	0.1666	1 000 000	
TZANEEN EXT 015	00002078	00000	0000	VISAGIE JAN HARM	19 GEELHOUT STREET	RESIDENTIAL	0.1582	1 100 000	
TZANEEN EXT 015	00002079	00000	0000	DELAWALA HARRON RASHID ISSA MOHMED	17 GEELHOUT STREET	RESIDENTIAL	0.1434	1 150 000	
TZANEEN EXT 015	00002080	00000	0000	SHIPALANA HETLILARA SYLVESTER	15 GEELHOUT STREET	RESIDENTIAL	0.1457	1 200 000	
TZANEEN EXT 015	00002081	00000	0000	HUGO WOUTER JACOBUS	13 GEELHOUT STREET	RESIDENTIAL	0.1497	950 000	



GREATER TZANEEN LOCAL MUNICIPALITY
Valuation roll for the period 1 July 2013 - 30 June 2017



REGISTERED OR OTHER DESCRIPTION OF THE PROPERTY				FULL NAMES OF OWNER(S)	CATEGORY DETERMINED IN TERMS OF SECTION 8 OF THE ACT	PHYSICAL ADDRESS OF THE PROPERTY	EXTENT OF THE PROPERTY (H)	MARKET VALUE OF THE PROPERTY	REMARKS
SUBURB	ERFNR	PORTION	UNIT						
TZANEEN EXT 015	00002082	00000	0000	ASWEGEN RENE HENNIE VAN	11 GEELHOUT STREET	RESIDENTIAL	0.1463	1 300 000	
TZANEEN EXT 015	00002083	00000	0000	KONIG ALFRED EDUARD	9 GEELHOUT STREET	RESIDENTIAL	0.1432	1 100 000	
TZANEEN EXT 015	00002084	00000	0000	T H ROSSLEE FAMILIE TRUST	7 GEELHOUT STREET	RESIDENTIAL	0.1599	1 100 000	
TZANEEN EXT 015	00002085	00000	0000	VARRIE BRYAN WILLIAM	5 GEELHOUT STREET	RESIDENTIAL	0.1755	1 050 000	
TZANEEN EXT 015	00002086	00000	0000	MINNAAR JACQUES	3 GEELHOUT STREET	RESIDENTIAL	0.1635	1 100 000	
TZANEEN EXT 015	00002087	00000	0000	GOULDING REX ANTHONY	30 ESSENHOUT STREET	RESIDENTIAL	0.1745	1 150 000	
TZANEEN EXT 015	00002088	00000	0000	KRUGER ANDRE LESTER	32 ESSENHOUT STREET	RESIDENTIAL	0.1756	960 000	
TZANEEN EXT 015	00002089	00000	0000	STANDARD BANK VAN SUID-AFRIKA LTD	34 ESSENHOUT STREET	RESIDENTIAL	0.1802	1 100 000	
TZANEEN EXT 015	00002090	00000	0000	MARINCOWITZ GERT JAN OOSTHUIZEN	4 MOEPEL STREET	RESIDENTIAL	0.1776	1 100 000	
TZANEEN EXT 015	00002091	00000	0000	CARREIRA JOAO CARLOS VARELA	3 MOEPEL STREET	RESIDENTIAL	0.1886	1 250 000	
TZANEEN EXT 015	00002092	00000	0000	C N FAMILY TRUST	1 MOEPEL STREET	RESIDENTIAL	0.1777	1 100 000	
TZANEEN EXT 015	00002093	00000	0000	VOSLOO CONRAD	38 ESSENHOUT STREET	RESIDENTIAL	0.1967	1 000 000	
TZANEEN EXT 015	00002094	00000	0000	PIENAAR GERTRUIDA ALLETA MARIA	40 ESSENHOUT STREET	RESIDENTIAL	0.2323	1 150 000	
TZANEEN EXT 015	00002095	00000	0000	LOURENS JACOBUS CORNELIS	4 KAREE STREET	RESIDENTIAL	0.2155	1 100 000	
TZANEEN EXT 015	00002096	00000	0000	MINNAAR JOHANNA MARIA	6 KAREE STREET	RESIDENTIAL	0.2298	1 100 000	
TZANEEN EXT 015	00002097	00000	0000	TOIT MARIA ELIZABETH DU	7 KAREE STREET	RESIDENTIAL	0.2307	1 200 000	
TZANEEN EXT 015	00002098	00000	0000	CRYSTAL LAGOON INV 62 CC	5 KAREE STREET	RESIDENTIAL	0.1698	1 300 000	
TZANEEN EXT 015	00002099	00000	0000	GREYLING CORNELIS GERHARDUS EVERT	3 KAREE STREET	RESIDENTIAL	0.1463	1 100 000	
TZANEEN EXT 015	00002100	00000	0000	WALKINSHAW MALCOLM JAMES AUSTIN	42 ESSENHOUT STREET	RESIDENTIAL	0.1484	1 300 000	
TZANEEN EXT 015	00002101	00000	0000	PEROLD RETHA STEPHANIE	44 ESSENHOUT STREET	RESIDENTIAL	0.1757	1 200 000	
TZANEEN EXT 015	00002102	00000	0000	EZENWUGO CHUKWUEMEKA ANTHONY	46 ESSENHOUT STREET	RESIDENTIAL	0.1546	1 000 000	
TZANEEN EXT 015	00002105	00000	0000	VENTER GERHARDUS PHILIPPUS LEONARDUS	6 BENDOR STREET	RESIDENTIAL	0.1841	1 150 000	
TZANEEN EXT 015	00002106	00000	0000	TOIT JOSEPH HUME DU	8 BENDOR STREET	RESIDENTIAL	0.1609	960 000	
TZANEEN EXT 015	00002107	00000	0000	LOOTS TERCIA	10 BENDOR STREET	RESIDENTIAL	0.1453	950 000	
TZANEEN EXT 015	00002108	00000	0000	ASSER ANNE MARY	12 BENDOR STREET	RESIDENTIAL	0.1454	1 000 000	
TZANEEN EXT 015	00002109	00000	0000	JANSEN FERDINAND JOHANNES	23 GEELHOUT STREET	RESIDENTIAL	0.1611	1 000 000	
TZANEEN EXT 015	00002109	00001	0000	POTGIETER ELIZABETH	23 GEELHOUT STREET	RESIDENTIAL	0.1297	1 200 000	
TZANEEN EXT 015	00002110	00000	0000	RENSBURG SUSANNA CATHARINA JANSEN VAN	7 BENDOR STREET	RESIDENTIAL	0.2147	1 200 000	
TZANEEN EXT 015	00002111	00000	0000	OOSTHUIZEN PETRUS ALBERTUS	5 BENDOR STREET	RESIDENTIAL	0.2295	1 200 000	
TZANEEN EXT 015	00002112	00000	0000	RENSBURG JENNIFER ALICE JANSE VAN	3 BENDOR STREET	RESIDENTIAL	0.2030	1 000 000	
TZANEEN EXT 015	00002113	00000	0000	LEBEA MAKOMA CHRISTINA	1 BENDOR STREET	RESIDENTIAL	0.2139	1 300 000	
TZANEEN EXT 015	00002114	00000	0000	MAPHOTO KWENA JOHANNES	1 ASH CLOSE.	RESIDENTIAL	0.1480	1 100 000	
TZANEEN EXT 015	00002116	00000	0000	GANI ROSENEEN		RESIDENTIAL	0.1430	500 000	
TZANEEN EXT 015	00002119	00000	0000	ABSA BANK LTD	1 ASH CLOSE.	RESIDENTIAL	0.1604	1 200 000	
TZANEEN EXT 015	00002120	00000	0000	PRINSLOO HENDRIK JACOBUS-TRUSTEES	5 ASH CLOSE.	RESIDENTIAL	0.1807	1 150 000	
TZANEEN EXT 015	00002121	00000	0000	ENGLBRECHT DEON	38 GEELHOUT STREET	RESIDENTIAL	0.1797	1 100 000	
TZANEEN EXT 015	00002123	00000	0000	TZANEEN ARBORPARK LODGE CC	36 GEELHOUT STREET	GUEST HOUSE	0.2923	8 000 000	
TZANEEN EXT 015	00002126	00000	0000	BURGER HENRI CHRISTO	7 SOETDORING STREET	RESIDENTIAL	0.2776	1 200 000	
TZANEEN EXT 015	00002127	00000	0000	CROUCAMP JACOBA MARIA ELIZABETH	9 SOETDORING STREET	RESIDENTIAL	0.1790	1 100 000	
TZANEEN EXT 015	00002128	00000	0000	GIDEON VENTER	11 SOETDORING STREET	RESIDENTIAL	0.1765	1 100 000	



GREATER TZANEEN LOCAL MUNICIPALITY

Valuation roll for the period 1 July 2013 - 30 June 2017



REGISTERED OR OTHER DESCRIPTION OF THE PROPERTY				FULL NAMES OF OWNER(S)	CATEGORY DETERMINED IN TERMS OF SECTION 8 OF THE ACT	PHYSICAL ADDRESS OF THE PROPERTY	EXTENT OF THE PROPERTY (H)	MARKET VALUE OF THE PROPERTY	REMARKS
SUBURB	ERFNR	PORTION	UNIT						
TZANEEN EXT 015	00002131	00000	0000	SHIKWAMBANA SIMONI IGNATIUS	17 SOETDORING STREET	RESIDENTIAL	0.1522	1 050 000	
TZANEEN EXT 015	00002132	00000	0000	NDIMANDE TSAKANI JOYCE	19 SOETDORING STREET	RESIDENTIAL	0.1470	1 150 000	
TZANEEN EXT 015	00002133	00000	0000	MABASO TINYIKO LINDA	15 MAROELA STREET	RESIDENTIAL	0.1372	1 150 000	
TZANEEN EXT 015	00002134	00000	0000	GREATER TZANEEN LOCAL MUNICIPALITY	17 MAROELA STREET	MUNICIPAL	0.2942	300 000	
TZANEEN EXT 015	00002135	00000	0000	KILIAN ANTONIE PETRUS	18 MAROELA STREET	RESIDENTIAL	0.2248	1 200 000	
TZANEEN EXT 015	00002136	00000	0000	GREATER TZANEEN LOCAL MUNICIPALITY	16 MAROELA STREET	MUNICIPAL	4.2743	430 000	
TZANEEN EXT 015	00002136	00001	0000	YELLOW WOOD PLACE SCHEME	32 GEELHOUT STREET	RESIDENTIAL	0.1650	280 000	
TZANEEN EXT 015	00002137	00000	0000	GREATER TZANEEN LOCAL MUNICIPALITY	21 GEELHOUT STREET	MUNICIPAL	0.4577	90 000	
TZANEEN EXT 015	00002138	00000	0000	PLAASLIKE OORGANGSRAAD VAN TZANEEN	1 ESSENHOUT STREET	MUNICIPAL	0.7096	150 000	
TZANEEN EXT 015	00002138	00001	0000	GROBBELAAR ALDIE	28 ESSENHOUT STREET	RESIDENTIAL	0.0890	1 100 000	
TZANEEN EXT 015	00002619	00000	0000	JOHAN LE ROUX TRUST	48 ESSENHOUT STREET	RESIDENTIAL	0.1540	1 100 000	
TZANEEN EXT 015	00002620	00000	0000	LOMBARD CAREL JOHANNES HENDRIK	4 BENDOR STREET	RESIDENTIAL	0.1560	1 100 000	
TZANEEN EXT 015	00002703	00000	0000	COETZEE ANNE-MARIE	6 ASH CLOSE.	RESIDENTIAL	0.1559	1 200 000	
TZANEEN EXT 015	00002703	00001	0000	G J TRUST	4 ASH CLOSE.	RESIDENTIAL	0.2483	2 000 000	
TZANEEN EXT 015	00002715	00000	0000	WOLKBERG BOEERDERY PTY LTD	15 SOETDORING STREET	RESIDENTIAL	0.4469	1 800 000	
TZANEEN EXT 015	00003011	00000	0000	ERASMUS DANIEL FRANCOIS	3 ASH CLOSE.	RESIDENTIAL	0.2848	2 000 000	
TZANEEN EXT 016	00001901	00000	0000	BLUE MOONLIGHT PROP 82 PTY LTD	1D RODGER MILLS STREET	RESIDENTIAL	0.1725	850 000	
TZANEEN EXT 016	00001901	00001	0000	LOMBARD ALICIA SUZANNE	1A RODGER MILLS STREET	RESIDENTIAL	0.2002	1 300 000	
TZANEEN EXT 016	00001901	00002	0000	LOMBARD ELSIE SOPHIA	1B RODGER MILLS STREET	RESIDENTIAL	0.1897	1 000 000	
TZANEEN EXT 016	00001901	00003	0000	SCHULTZ LINDSAY	1C RODGER MILLS STREET	RESIDENTIAL	0.3240	1 300 000	
TZANEEN EXT 016	00001902	00000	0000	BLUE MOONLIGHT PROP 82 PTY LTD	1E RODGER MILLS STREET	RESIDENTIAL	0.2087	1 400 000	
TZANEEN EXT 016	00001903	00000	0000	SHIHUNDLA NHLAWULETI PHILLIP	2 STEFAN STREET	RESIDENTIAL	0.1372	1 200 000	
TZANEEN EXT 016	00001904	00000	0000	VUUREN ANNA ELIZABETH JANSEN VAN	4 STEFAN STREET	RESIDENTIAL	0.1306	1 100 000	
TZANEEN EXT 016	00001905	00000	0000	STEYNBERG ROSEMARY GAIL	6 STEFAN STREET	RESIDENTIAL	0.1306	1 300 000	
TZANEEN EXT 016	00001906	00000	0000	SETAGANE BISHOP KELETSO	8 STEFAN STREET	RESIDENTIAL	0.1306	1 100 000	
TZANEEN EXT 016	00001907	00000	0000	OMAR FEROUZ	10 STEFAN STREET	RESIDENTIAL	0.1306	1 200 000	
TZANEEN EXT 016	00001908	00000	0000	BHIKHA DILIP	12 STEFAN STREET	RESIDENTIAL	0.1808	900 000	
TZANEEN EXT 016	00001909	00000	0000	MARX EDITH MARIE	14 STEFAN STREET	RESIDENTIAL	0.1575	1 100 000	
TZANEEN EXT 016	00001910	00000	0000	SHOKANE GIRLY ANNA	16 STEFAN STREET	RESIDENTIAL	0.1294	960 000	
TZANEEN EXT 016	00001911	00000	0000	SWART STEPHANUS HENDRIK	18 STEFAN STREET	RESIDENTIAL	0.1324	940 000	
TZANEEN EXT 016	00001912	00000	0000	KOCK JOHANNES ADOLF DE	4 JANNIE STREET	RESIDENTIAL	0.1275	1 100 000	
TZANEEN EXT 016	00001913	00000	0000	REPUBLIEK VAN SUID-AFRIKA	3 JANNIE STREET	STATE OWNED	0.2027	950 000	
TZANEEN EXT 016	00001914	00000	0000	RANDALL SUSANNA JOHANNA	2 JANNIE STREET	RESIDENTIAL	0.2070	960 000	
TZANEEN EXT 016	00001915	00000	0000	BUITENBAG HERMANUS WILLEM	6 FRANK MAY STREET	RESIDENTIAL	0.1256	1 200 000	
TZANEEN EXT 016	00001916	00000	0000	MAPONYA MATOME SAMUEL	4 URSULA STREET	RESIDENTIAL	0.1386	1 300 000	
TZANEEN EXT 016	00001917	00000	0000	CARVALHO LINO JAIME DIAS DE	3 URSULA STREET	RESIDENTIAL	0.2726	1 250 000	
TZANEEN EXT 016	00001918	00000	0000	ZAAYMAN GAIL	2 URSULA STREET	RESIDENTIAL	0.2956	1 100 000	
TZANEEN EXT 016	00001919	00000	0000	REPUBLIEK VAN SUID-AFRIKA	10 FRANK MAY STREET	STATE OWNED	0.1300	1 000 000	
TZANEEN EXT 016	00001920	00000	0000	ROOS MARIA	12 FRANK MAY STREET	RESIDENTIAL	0.1888	900 000	
TZANEEN EXT 016	00001921	00000	0000	BASSON LISE MARCELLE	1 STEFAN STREET	RESIDENTIAL	0.1256	1 250 000	



GREATER TZANEEN LOCAL MUNICIPALITY

Valuation roll for the period 1 July 2013 - 30 June 2017



REGISTERED OR OTHER DESCRIPTION OF THE PROPERTY				FULL NAMES OF OWNER(S)	CATEGORY DETERMINED IN TERMS OF SECTION 8 OF THE ACT	PHYSICAL ADDRESS OF THE PROPERTY	EXTENT OF THE PROPERTY (H)	MARKET VALUE OF THE PROPERTY	REMARKS
SUBURB	ERFNR	PORTION	UNIT						
TZANEEN EXT 016	00001922	00000	0000	STRYDOM JACOBA ELIZABETH	3 STEFAN STREET	RESIDENTIAL	0.1260	900 000	
TZANEEN EXT 016	00001923	00000	0000	OMAR MOHAMED SADEK	5 STEFAN STREET	RESIDENTIAL	0.1260	950 000	
TZANEEN EXT 016	00001924	00000	0000	NDALA SIMON	7 STEFAN STREET	RESIDENTIAL	0.1285	1 100 000	
TZANEEN EXT 016	00001925	00000	0000	GREATER TZANEEN LOCAL MUNICIPALITY	30 RODGER MILLS STREET	MUNICIPAL	0.0247	5 000	
TZANEEN EXT 016	00001926	00000	0000	CENTRAL HIGH TRADING 376 CC		BUSINESS	0.1983	2 500 000	
TZANEEN EXT 018	00001927	00000	0000	GREATER TZANEEN LOCAL MUNICIPALITY	927 JUBILEE STREET	MUNICIPAL	1.7372	170 000	
TZANEEN EXT 018	00001928	00000	0000	GREATER TZANEEN LOCAL MUNICIPALITY	928 JUBILEE STREET	MUNICIPAL	2.1591	215 000	
TZANEEN EXT 018	00001929	00000	0000	GREATER TZANEEN LOCAL MUNICIPALITY	929 JUBILEE STREET	MUNICIPAL	1.5000	150 000	
TZANEEN EXT 018	00001930	00000	0000	GREATER TZANEEN LOCAL MUNICIPALITY	930 JUBILEE STREET	MUNICIPAL	1.5476	155 000	
TZANEEN EXT 018	00001931	00000	0000	GREATER TZANEEN LOCAL MUNICIPALITY	931 JUBILEE STREET	MUNICIPAL	1.5140	150 000	
TZANEEN EXT 018	00001932	00000	0000	GREATER TZANEEN LOCAL MUNICIPALITY	932 JUBILEE STREET	MUNICIPAL	1.5078	150 000	
TZANEEN EXT 018	00001933	00000	0000	GREATER TZANEEN LOCAL MUNICIPALITY	933 JUBILEE STREET	MUNICIPAL	1.4999	150 000	
TZANEEN EXT 018	00001934	00000	0000	GREATER TZANEEN LOCAL MUNICIPALITY	934 JUBILEE STREET	MUNICIPAL	1.2000	120 000	
TZANEEN EXT 018	00001935	00000	0000	GREATER TZANEEN LOCAL MUNICIPALITY	935 JUBILEE STREET	MUNICIPAL	1.5441	150 000	
TZANEEN EXT 018	00001936	00000	0000	GREATER TZANEEN LOCAL MUNICIPALITY	936 JUBILEE STREET	MUNICIPAL	1.2000	120 000	
TZANEEN EXT 018	00001937	00000	0000	GREATER TZANEEN LOCAL MUNICIPALITY	937 METER STREET	MUNICIPAL	1.2000	120 000	
TZANEEN EXT 018	00001938	00000	0000	GREATER TZANEEN LOCAL MUNICIPALITY	938 JUBILEE STREET	MUNICIPAL	1.2000	120 000	
TZANEEN EXT 018	00001939	00000	0000	GREATER TZANEEN LOCAL MUNICIPALITY	939 JUBILEE STREET	MUNICIPAL	1.5000	150 000	
TZANEEN EXT 018	00001940	00000	0000	GREATER TZANEEN LOCAL MUNICIPALITY	940 JUBILEE STREET	MUNICIPAL	1.5392	150 000	
TZANEEN EXT 018	00001941	00000	0000	GREATER TZANEEN LOCAL MUNICIPALITY	941 METER STREET	MUNICIPAL	1.3821	140 000	
TZANEEN EXT 018	00001942	00000	0000	GREATER TZANEEN LOCAL MUNICIPALITY	942 JUBILEE STREET	MUNICIPAL	1.2001	120 000	
TZANEEN EXT 018	00001943	00000	0000	GREATER TZANEEN LOCAL MUNICIPALITY	943 JUBILEE STREET	MUNICIPAL	1.2001	120 000	
TZANEEN EXT 018	00001944	00000	0000	GREATER TZANEEN LOCAL MUNICIPALITY	944 JUBILEE STREET	MUNICIPAL	1.2001	120 000	
TZANEEN EXT 018	00001945	00000	0000	GREATER TZANEEN LOCAL MUNICIPALITY	945 JUBILEE STREET	MUNICIPAL	1.2001	120 000	
TZANEEN EXT 018	00001946	00000	0000	GREATER TZANEEN LOCAL MUNICIPALITY	946 JUBILEE STREET	MUNICIPAL	1.2001	120 000	
TZANEEN EXT 018	00001947	00000	0000	GREATER TZANEEN LOCAL MUNICIPALITY	947 JUBILEE STREET	MUNICIPAL	1.2052	120 000	
TZANEEN EXT 018	00001948	00000	0000	GREATER TZANEEN LOCAL MUNICIPALITY	948 JUBILEE STREET	MUNICIPAL	1.2052	120 000	
TZANEEN EXT 018	00001949	00000	0000	GREATER TZANEEN LOCAL MUNICIPALITY	ANTIMONY STREET	MUNICIPAL	1.2001	120 000	
TZANEEN EXT 018	00001950	00000	0000	GREATER TZANEEN LOCAL MUNICIPALITY	950 JUBILEE STREET	MUNICIPAL	1.2001	120 000	
TZANEEN EXT 018	00001951	00000	0000	GREATER TZANEEN LOCAL MUNICIPALITY	951 JUBILEE STREET	MUNICIPAL	1.2001	120 000	
TZANEEN EXT 018	00001952	00000	0000	GREATER TZANEEN LOCAL MUNICIPALITY	ANTIMONY STREET	MUNICIPAL	1.6106	160 000	
TZANEEN EXT 018	00001953	00000	0000	GREATER TZANEEN LOCAL MUNICIPALITY	1 JUBILEE STREET	MUNICIPAL	1.5001	150 000	
TZANEEN EXT 018	00001954	00000	0000	GREATER TZANEEN LOCAL MUNICIPALITY	ANTIMONY STREET	MUNICIPAL	1.2000	120 000	
TZANEEN EXT 018	00001955	00000	0000	GREATER TZANEEN LOCAL MUNICIPALITY	955 JUBILEE STREET	MUNICIPAL	1.2001	120 000	
TZANEEN EXT 018	00001956	00000	0000	GREATER TZANEEN LOCAL MUNICIPALITY	956 JUBILEE STREET	MUNICIPAL	1.2000	120 000	
TZANEEN EXT 018	00001957	00000	0000	GREATER TZANEEN LOCAL MUNICIPALITY	16574 JUBILEE STREET	MUNICIPAL	1.2000	120 000	
TZANEEN EXT 018	00001958	00000	0000	GREATER TZANEEN LOCAL MUNICIPALITY	958 JUBILEE STREET	MUNICIPAL	1.8562	180 000	
TZANEEN EXT 018	00001959	00000	0000	GREATER TZANEEN LOCAL MUNICIPALITY	959 JUBILEE STREET	MUNICIPAL	1.3000	130 000	
TZANEEN EXT 018	00001960	00000	0000	GREATER TZANEEN LOCAL MUNICIPALITY	960 JUBILEE STREET	MUNICIPAL	1.3575	140 000	
TZANEEN EXT 018	00001961	00000	0000	GREATER TZANEEN LOCAL MUNICIPALITY	961 JUBILEE STREET	MUNICIPAL	1.2000	120 000	



GREATER TZANEEN LOCAL MUNICIPALITY

Valuation roll for the period 1 July 2013 - 30 June 2017



REGISTERED OR OTHER DESCRIPTION OF THE PROPERTY				FULL NAMES OF OWNER(S)	CATEGORY DETERMINED IN TERMS OF SECTION 8 OF THE ACT	PHYSICAL ADDRESS OF THE PROPERTY	EXTENT OF THE PROPERTY (H)	MARKET VALUE OF THE PROPERTY	REMARKS
SUBURB	ERFNR	PORTION	UNIT						
TZANEEN EXT 018	00001962	00000	0000	GREATER TZANEEN LOCAL MUNICIPALITY	962 JUBILEE STREET	MUNICIPAL	1.5000	150 000	
TZANEEN EXT 018	00001963	00000	0000	GREATER TZANEEN LOCAL MUNICIPALITY	15 ANTIMONY STREET	MUNICIPAL	1.5491	150 000	
TZANEEN EXT 018	00001964	00000	0000	GREATER TZANEEN LOCAL MUNICIPALITY	17 ANTIMONY STREET	MUNICIPAL	1.6827	170 000	
TZANEEN EXT 018	00001968	00000	0000	JONARI PROP CC	7A ANTIMONY STREET	INDUSTRIAL	2.0526	2 400 000	
TZANEEN EXT 018	00001968	00002	0000	BOSBOK OLIE BARBETON CC.	7 ANTIMONY STREET	INDUSTRIAL	1.8792	2 000 000	
TZANEEN EXT 018	00001969	00000	0000	VENTER JOHANNA MARIA	5 ANTIMONY STREET	INDUSTRIAL	1.7032	650 000	
TZANEEN EXT 018	00001969	00002	0000	B M K ELECTRONICS CC.	ANTIMONY STREET	INDUSTRIAL	2.3396	6 400 000	
TZANEEN EXT 018	00001970	00000	0000	LUSTHOF TRUST	12 INDUSTRIA STREET	INDUSTRIAL	0.2610	130 000	
TZANEEN EXT 018	00001970	00001	0000	MEYER EMMERENTHIA DORATHIA	8 INDUSTRIA STREET	INDUSTRIAL	0.2513	50 000	
TZANEEN EXT 018	00001970	00003	0000	LUSTHOF TRUST	10 INDUSTRIA STREET	INDUSTRIAL	0.2551	200 000	
TZANEEN EXT 018	00001970	00004	0000	LUSTHOF TRUST	6 INDUSTRIA STREET	INDUSTRIAL	0.2249	1 300 000	
TZANEEN EXT 018	00001970	00005	0000	THEO DICKE TRUST	4 INDUSTRIA STREET	INDUSTRIAL	0.3850	1 000 000	
TZANEEN EXT 018	00001971	00000	0000	ERF 1971 TZANEEN (PTY) LTD.	14 INDUSTRIA STREET	INDUSTRIAL	1.3127	900 000	
TZANEEN EXT 018	00001971	00001	0000	ERF 1971 TZANEEN (PTY) LTD.	14 INDUSTRIA STREET	INDUSTRIAL	0.6562	700 000	
TZANEEN EXT 018	00001971	00002	0000	ERF 1971 TZANEEN (PTY) LTD.	14 INDUSTRIA STREET	INDUSTRIAL	0.6563	1 200 000	
TZANEEN EXT 018	00001972	00000	0000	GREATER TZANEEN LOCAL MUNICIPALITY	18 INDUSTRIA STREET	MUNICIPAL	2.5592	1 280 000	
TZANEEN EXT 018	00001972	00001	0000	MANDEG REALTY PTY LTD	16 INDUSTRIA STREET	INDUSTRIAL	2.0815	1 000 000	
TZANEEN EXT 018	00001973	00000	0000	COIMA COMMERCE CC	20 INDUSTRIA STREET	INDUSTRIAL	1.1132	1 200 000	
TZANEEN EXT 018	00001974	00000	0000	GREATER TZANEEN LOCAL MUNICIPALITY	24 INDUSTRIA STREET	MUNICIPAL	1.9311	390 000	
TZANEEN EXT 018	00001975	00000	0000	TZANDE BOO CC	11 INDUSTRIA STREET	INDUSTRIAL	1.8130	900 000	
TZANEEN EXT 018	00001976	00000	0000	MANDEG REAL ESTATE PTY LTD	9 INDUSTRIA STREET	INDUSTRIAL	3.0375	6 000 000	
TZANEEN EXT 018	00001977	00000	0000	GREATER TZANEEN LOCAL MUNICIPALITY	7 INDUSTRIA STREET	MUNICIPAL	0.1448	70 000	
TZANEEN EXT 018	00001977	00001	0000	TRANSNET LTD.	1 JUBILEE STREET	INDUSTRIAL	0.6711	170 000	
TZANEEN EXT 018	00001982	00000	0000	D & N TRUST	28 ANTIMONY STREET	INDUSTRIAL	0.2581	700 000	
TZANEEN EXT 018	00001982	00001	0000	EVENING FLAME TRADING 270 CC	24 ANTIMONY STREET	INDUSTRIAL	0.3291	1 500 000	
TZANEEN EXT 018	00001982	00002	0000	FROISE VICTOR RONALD	26 ANTIMONY STREET	INDUSTRIAL	0.3797	700 000	
TZANEEN EXT 018	00001982	00004	0000	GREEN FARMS NUT CO TZANEEN (PTY) LTD.	5 PLATINA STREET	INDUSTRIAL	0.3203	1 000 000	
TZANEEN EXT 018	00001983	00000	0000	HARTIGH PIETER DEN	ANTIMONY STREET	INDUSTRIAL	0.3650	180 000	
TZANEEN EXT 018	00001983	00002	0000	BAKER & ROOS TZANEEN PTY LTD	20 ANTIMONY STREET	INDUSTRIAL	0.3434	1 400 000	
TZANEEN EXT 018	00001983	00003	0000	BOUWER RICHARD	22 ANTIMONY STREET	INDUSTRIAL	0.3110	1 250 000	
TZANEEN EXT 018	00001989	00000	0000	BREWER-VENTER TRUST	10 ANTIMONY STREET	BUSINESS	0.2400	1 100 000	
TZANEEN EXT 018	00001990	00000	0000	BREWER-VENTER TRUST	8 ANTIMONY STREET	BUSINESS	0.1200	700 000	
TZANEEN EXT 018	00001991	00000	0000	DREAM TEAM TRADING 2 CC	6 ANTIMONY STREET	BUSINESS	0.1487	90 000	
TZANEEN EXT 018	00001992	00001	0000	LENNOX DEKENAH TRUST	2 ANTIMONY STREET	INDUSTRIAL	0.6992	1 600 000	
TZANEEN EXT 018	00001992	00002	0000	LETABA LAB PTY LTD	4 INDUSTRIA STREET	INDUSTRIAL	0.5665	700 000	
TZANEEN EXT 018	00001992	00003	0000	LINTIN TRUST	INDUSTRIAL STREET	INDUSTRIAL	0.2708	600 000	
TZANEEN EXT 018	00001992	00006	0000	OCKERT BOTHA BELEGGINGS TZANEEN CC.	3 ANTIMONY STREET	INDUSTRIAL	0.5395	2 000 000	CONS FROM 1992 PTNS RE. 4, 5
TZANEEN EXT 018	00001993	00000	0000	AGRAPIDIS TRUST	6 INDUSTRIA STREET	INDUSTRIAL	0.4047	265 000	
TZANEEN EXT 018	00001993	00001	0000	GIDIMA CARRIERS PTY LTD	6 INDUSTRIA STREET	INDUSTRIAL	0.6522	650 000	
TZANEEN EXT 018	00001993	00002	0000	RAUPAU BELEGGINGS CC	8 INDUSTRIA STREET	INDUSTRIAL	0.6194	370 000	



GREATER TZANEEN LOCAL MUNICIPALITY

Valuation roll for the period 1 July 2013 - 30 June 2017



REGISTERED OR OTHER DESCRIPTION OF THE PROPERTY				FULL NAMES OF OWNER(S)	CATEGORY DETERMINED IN TERMS OF SECTION 8 OF THE ACT	PHYSICAL ADDRESS OF THE PROPERTY	EXTENT OF THE PROPERTY (H)	MARKET VALUE OF THE PROPERTY	REMARKS
SUBURB	ERFNR	PORTION	UNIT						
TZANEEN EXT 018	00001993	00003	0000	INDUSTRIA FAMILIE TRUST	8 INDUSTRIA STREET	INDUSTRIAL	0.4176	1 200 000	
TZANEEN EXT 018	00002023	00000	0000	GREATER TZANEEN LOCAL MUNICIPALITY	1 FERRO STREET	MUNICIPAL	2.3091	460 000	
TZANEEN EXT 018	00002024	00000	0000	GREATER TZANEEN LOCAL MUNICIPALITY	1 INDUSTRIA STREET	MUNICIPAL	3.9629	80 000	
TZANEEN EXT 018	00002025	00000	0000	GREATER TZANEEN LOCAL MUNICIPALITY	17 ANTIMONY STREET	MUNICIPAL	0.0315	1 000	
TZANEEN EXT 018	00002028	00000	0000	GREATER TZANEEN LOCAL MUNICIPALITY	ANTIMONY STREET	MUNICIPAL	2.7814	1 000	
TZANEEN EXT 018	00002029	00000	0000	GREATER TZANEEN LOCAL MUNICIPALITY	ANTIMONY STREET	MUNICIPAL	40.8536	4 100 000	
TZANEEN EXT 018	00002034	00000	0000	GREATER TZANEEN LOCAL MUNICIPALITY	1 PARK STREET	MUNICIPAL	0.9366	140 000	
TZANEEN EXT 018	00002034	00001	0000	J M BOTHA FAMILIE TRUST	3 INDUSTRIA STREET	INDUSTRIAL	0.2770	1 300 000	
TZANEEN EXT 018	00002035	00000	0000	GREATER TZANEEN LOCAL MUNICIPALITY	4 INDUSTRIA STREET	MUNICIPAL	0.2049	20 000	
TZANEEN EXT 018	00002036	00000	0000	GREATER TZANEEN LOCAL MUNICIPALITY	5 INDUSTRIA STREET	MUNICIPAL	0.4183	40 000	
TZANEEN EXT 018	00002037	00000	0000	GREATER TZANEEN LOCAL MUNICIPALITY	6 INDUSTRIA STREET	MUNICIPAL	0.5381	54 000	
TZANEEN EXT 018	00002038	00000	0000	GREATER TZANEEN LOCAL MUNICIPALITY	7 INDUSTRIA STREET	MUNICIPAL	0.1358	14 000	
TZANEEN EXT 018	00002039	00000	0000	GREATER TZANEEN LOCAL MUNICIPALITY	ANTIMONY STREET	MUNICIPAL	1.7618	90 000	
TZANEEN EXT 018	00002040	00000	0000	GREATER TZANEEN LOCAL MUNICIPALITY	7 INDUSTRIA STREET	MUNICIPAL	1.7688	90 000	
TZANEEN EXT 018	00002041	00000	0000	GREATER TZANEEN LOCAL MUNICIPALITY	1 LETABA HOOFWEG STREET	MUNICIPAL	1.3899	14 000	
TZANEEN EXT 018	00002042	00000	0000	GREATER TZANEEN LOCAL MUNICIPALITY	3 LETABA HOOFWEG STREET	MUNICIPAL	11.2838	110 000	
TZANEEN EXT 018	00003001	00000	0000	VENTER JAN LOUIS	4 ANTIMONY STREET	INDUSTRIAL	0.6902	1 300 000	
TZANEEN EXT 018	00003415	00000	0000	SOUTH AFRICAN BREWERIES LTD	22 INDUSTRIA STREET	INDUSTRIAL	1.6389	2 500 000	
TZANEEN EXT 020	00002141	00000	0000	MERWE STEPHANIE VAN DER	4 ALBERTYN STREET	RESIDENTIAL	0.1283	1 000 000	
TZANEEN EXT 020	00002142	00000	0000	BOSMAN SUSANNA CATHARINA MARIA	3 DEKENAH STREET	RESIDENTIAL	0.1909	1 100 000	
TZANEEN EXT 020	00002143	00000	0000	VORSTER ALIDA CORNELIA	5 DEKENAH STREET	RESIDENTIAL	0.1839	1 200 000	
TZANEEN EXT 020	00002144	00000	0000	KRUGER MARTHA ELIZABETH	7 DEKENAH STREET	RESIDENTIAL	0.1353	1 000 000	
TZANEEN EXT 020	00002145	00000	0000	LIEBENBERG KARL AUGUST	9 DEKENAH STREET	RESIDENTIAL	0.1274	950 000	
TZANEEN EXT 020	00002146	00000	0000	BRUYN CASPER HERMANUS DU	8 DEKENAH STREET	RESIDENTIAL	0.1325	930 000	
TZANEEN EXT 020	00002147	00000	0000	BEER CELIA DE	6 DEKENAH STREET	RESIDENTIAL	0.1265	1 200 000	
TZANEEN EXT 020	00002152	00000	0000	JACKSON ANDREW GEORGE	30 GILLILAND STREET	RESIDENTIAL	0.1530	850 000	
TZANEEN EXT 020	00002153	00000	0000	VUUREN HENDRIK PETRUS JOHANNES VAN	28 GILLILAND STREET	RESIDENTIAL	0.1530	900 000	
TZANEEN EXT 020	00002154	00000	0000	MANTHATA MAKGETSI LORDWICK SAMSON	26 GILLILAND STREET	RESIDENTIAL	0.1530	920 000	
TZANEEN EXT 020	00002155	00000	0000	SWART HESTER SOPHIA	24 GILLILAND STREET	RESIDENTIAL	0.1530	870 000	
TZANEEN EXT 020	00002156	00000	0000	MOKGATHI NAUM MOKGOBYA	22 GILLILAND STREET	VACANT RESIDENTIAL	0.1530	250 000	
TZANEEN EXT 020	00002157	00000	0000	SWART CHARL	20 GILLILAND STREET	RESIDENTIAL	0.1530	800 000	
TZANEEN EXT 020	00002158	00000	0000	BEER WILLEM NICOLAAS PRINSLOO DE	18 GILLILAND STREET	RESIDENTIAL	0.1530	840 000	
TZANEEN EXT 020	00002159	00000	0000	BOPAPE ISAAC TSEKERE	16 GILLILAND STREET	RESIDENTIAL	0.1525	900 000	
TZANEEN EXT 020	00002160	00000	0000	ROUX JAN PIETER LE	14 GILLILAND STREET	RESIDENTIAL	0.1788	900 000	
TZANEEN EXT 020	00002161	00000	0000	ROUX CHRISTINA LE	12 GILLILAND STREET	RESIDENTIAL	0.1437	830 000	
TZANEEN EXT 020	00002162	00000	0000	ROUX JAN PIETER LE	10 GILLILAND STREET	RESIDENTIAL	0.1440	820 000	
TZANEEN EXT 020	00002163	00000	0000	KESA RAMA VASSAN	8 GILLILAND STREET	RESIDENTIAL	0.1429	860 000	
TZANEEN EXT 020	00002164	00000	0000	TOIT CORNELIUS JOHANNES DU	6 GILLILAND STREET	RESIDENTIAL	0.1397	1 100 000	
TZANEEN EXT 020	00002165	00000	0000	MARITZ DIEDERIK JOHANNES	4 GILLILAND STREET	RESIDENTIAL	0.1414	1 150 000	
TZANEEN EXT 020	00002166	00000	0000	KRUGER JACOB JOHANNES	12 AQUA AVENUE	RESIDENTIAL	0.1448	900 000	



GREATER TZANEEN LOCAL MUNICIPALITY
Valuation roll for the period 1 July 2013 - 30 June 2017



REGISTERED OR OTHER DESCRIPTION OF THE PROPERTY				FULL NAMES OF OWNER(S)	CATEGORY DETERMINED IN TERMS OF SECTION 8 OF THE ACT	PHYSICAL ADDRESS OF THE PROPERTY	EXTENT OF THE PROPERTY (H)	MARKET VALUE OF THE PROPERTY	REMARKS
SUBURB	ERFNR	PORTION	UNIT						
TZANEEN EXT 020	00002167	00000	0000	VORSTER JUAN WILLIAM	10 AQUA AVENUE	RESIDENTIAL	0.0695	850 000	
TZANEEN EXT 020	00002167	00001	0000	VILLIERS HERMANUS FRANCOIS DE	10A AQUA AVENUE	RESIDENTIAL	0.0896	650 000	
TZANEEN EXT 020	00002168	00000	0000	MACHIMANA JOHANNA TSAKANI	8 AQUA AVENUE	RESIDENTIAL	0.1640	820 000	
TZANEEN EXT 020	00002169	00000	0000	MERWE ERICA VAN DER	6 AQUA AVENUE	RESIDENTIAL	0.1485	750 000	
TZANEEN EXT 020	00002170	00000	0000	LETSWALO MANKU CHRISTINA	4 AQUA AVENUE	RESIDENTIAL	0.1485	760 000	
TZANEEN EXT 020	00002171	00000	0000	ROUX JAN PIETER LE	2 AQUA AVENUE	RESIDENTIAL	0.1589	1 250 000	
TZANEEN EXT 020	00002172	00000	0000	MHANGWANE MABEL MAKHANANI	7 ALBERTYN STREET	RESIDENTIAL	0.1737	1 100 000	
TZANEEN EXT 020	00002173	00000	0000	TAYLOR GRAEME WILLIAM	5 ALBERTYN STREET	RESIDENTIAL	0.1631	1 500 000	
TZANEEN EXT 020	00002174	00000	0000	JOOSTE WILLEM ANDRIES	17 GILLILAND STREET	RESIDENTIAL	0.1603	1 250 000	
TZANEEN EXT 020	00002175	00000	0000	HUMAN CHRISTIAAN JOHANNES	4 GEORGE DU PREEZ STREET	RESIDENTIAL	0.1505	700 000	
TZANEEN EXT 020	00002176	00000	0000	BOTHA HESTER MAGDALENA	6 GEORGE DU PREEZ STREET	RESIDENTIAL	0.1328	850 000	
TZANEEN EXT 020	00002177	00000	0000	BLIGNAUT CHRISTINA JACOBA	5 GEORGE DU PREEZ STREET	RESIDENTIAL	0.1854	1 100 000	
TZANEEN EXT 020	00002178	00000	0000	FOURIE ANDRIES	3 GEORGE DU PREEZ STREET	RESIDENTIAL	0.1323	830 000	
TZANEEN EXT 020	00002180	00000	0000	KLOPPERS WERNER	13 GILLILAND STREET	RESIDENTIAL	0.0711	700 000	
TZANEEN EXT 020	00002180	00001	0000	ZEE LOUISE JOHANNA VAN DER	2 CHARLIE MALAN STREET	RESIDENTIAL	0.0711	700 000	
TZANEEN EXT 020	00002181	00000	0000	SMIT JOHANNES HENDRIK	4 CHARLIE MALAN STREET	RESIDENTIAL	0.1268	1 500 000	
TZANEEN EXT 020	00002182	00000	0000	FOURIE JOHANN RUDOLPH	6 CHARLIE MALAN STREET	RESIDENTIAL	0.1295	900 000	
TZANEEN EXT 020	00002183	00000	0000	RIJNEN MARGARETHA JOHANNA	8 CHARLIE MALAN STREET	RESIDENTIAL	0.1261	860 000	
TZANEEN EXT 020	00002184	00000	0000	JOOSTE JACOBA ADRIANA	7 CHARLIE MALAN STREET	RESIDENTIAL	0.1267	1 200 000	
TZANEEN EXT 020	00002185	00000	0000	OLIVIER GERRIT DANIEL	5 CHARLIE MALAN STREET	RESIDENTIAL	0.1274	900 000	
TZANEEN EXT 020	00002188	00000	0000	MOSTERT HERMINA HELENA	9 GILLILAND STREET	RESIDENTIAL	0.1272	1 100 000	
TZANEEN EXT 020	00002189	00000	0000	WALKENSHAW VICTOR	7 GILLILAND STREET	RESIDENTIAL	0.1454	850 000	
TZANEEN EXT 020	00002190	00000	0000	PATEL NAJAMUNNISHA MEHBUB	5 GILLILAND STREET	RESIDENTIAL	0.1290	900 000	
TZANEEN EXT 020	00002191	00000	0000	GELDENHUYS MARTIN	3 GILLILAND STREET	RESIDENTIAL	0.1290	800 000	
TZANEEN EXT 020	00002192	00000	0000	FOUR ARROWS INV 216 PTY LTD	7 AQUA AVENUE	BUSINESS	0.1452	270 000	
TZANEEN EXT 020	00002193	00000	0000	FOUR ARROWS INV 216 PTY LTD	7 AQUA AVENUE	BUSINESS	0.1488	270 000	
TZANEEN EXT 020	00002194	00000	0000	FOUR ARROWS INV 216 PTY LTD	7 AQUA AVENUE	BUSINESS	0.1718	285 000	
TZANEEN EXT 020	00002197	00000	0000	FOUR ARROWS INV 216 PTY LTD	2 HARDUS LOMBARD STREET	BUSINESS	0.3467	370 000	
TZANEEN EXT 020	00002198	00000	0000	CROWNED CORMORANT INV 28 PTY LTD	1 AQUA AVENUE	BUSINESS	0.3687	380 000	
TZANEEN EXT 020	00002629	00001	0000	RAMATSOMA SETHAKGALE KATE	4 DEKENAH STREET	RESIDENTIAL	0.1040	750 000	
TZANEEN EXT 020	00002629	00002	0000	SWANEPOEL PAUL HERMAN	2 DEKENAH STREET	RESIDENTIAL	0.1276	1 000 000	
TZANEEN EXT 020	00002629	00003	0000	GREATER TZANEEN LOCAL MUNICIPALITY	34 GILLILAND STREET	MUNICIPAL	0.1155	5 000	
TZANEEN EXT 020	00002674	00000	0000	CROWNED CORMORANT INV 28 PTY LTD	1 AQUA AVENUE	BUSINESS	0.0972	250 000	
TZANEEN EXT 020	00002716	00000	0000	O'NEILL BRIAN ANTHONY	3 ALBERTYN STREET	RESIDENTIAL	0.1077	920 000	
TZANEEN EXT 020	00002716	00002	0000	TZANI EIENDOMS TRUST	1 ALBERTYN STREET	RESIDENTIAL	0.1079	970 000	
TZANEEN EXT 020	00002721	00000	0000	BLIGNAUT NICHOLAS PETRUS	3A CHARLIE MALAN STREET	RESIDENTIAL	0.0793	700 000	
TZANEEN EXT 020	00002721	00001	0000	CORNELISSEN ZACHARIA MARGARIETHA	1 CHARLIE MALAN STREET	RESIDENTIAL	0.0522	680 000	
TZANEEN EXT 020	00002721	00002	0000	UWABUNKEONYE HARRISON UGOCHUKWU		RESIDENTIAL	0.0583	700 000	
TZANEEN EXT 020	00002721	00003	0000	MANZINA JAMES MABULELE	11 GILLILAND STREET	RESIDENTIAL	0.0777	750 000	
TZANEEN EXT 020	00003014	00000	0000	NHLANGWINI TINTSWALO GRACE	1 DEKENAH STREET	RESIDENTIAL	0.0693	700 000	



GREATER TZANEEN LOCAL MUNICIPALITY

Valuation roll for the period 1 July 2013 - 30 June 2017



REGISTERED OR OTHER DESCRIPTION OF THE PROPERTY				FULL NAMES OF OWNER(S)	CATEGORY DETERMINED IN TERMS OF SECTION 8 OF THE ACT	PHYSICAL ADDRESS OF THE PROPERTY	EXTENT OF THE PROPERTY (H)	MARKET VALUE OF THE PROPERTY	REMARKS
SUBURB	ERFNR	PORTION	UNIT						
TZANEEN EXT 020	00003026	00000	0000	CROWNED CORMORANT INV 28 PTY LTD	AQUA AVENUE	BUSINESS	0.6309	5 250 000	
TZANEEN EXT 021	00002206	00000	0000	NIENABER JAN ROETS SCHUTTE	26 ROOIBOS STREET	RESIDENTIAL	0.1380	1 100 000	
TZANEEN EXT 021	00002207	00000	0000	SANTIE & ETIENNE TOLMAY FAMILIE TRUST	24 ROOIBOS STREET	RESIDENTIAL	0.1395	980 000	
TZANEEN EXT 021	00002208	00000	0000	AFRIKAANSE PROTESTANTSE KERK TZANEEN	22 ROOIBOS STREET	RELIGIOUS USE	0.1665	900 000	
TZANEEN EXT 021	00002209	00000	0000	SCHOEMAN ROLENE SOPHIA	20 ROOIBOS STREET	RESIDENTIAL	0.1768	1 250 000	
TZANEEN EXT 021	00002210	00000	0000	RIESER ALLEN BENJAMIN	18 ROOIBOS STREET	RESIDENTIAL	0.1350	1 200 000	
TZANEEN EXT 021	00002211	00000	0000	TENGU SUZAN MUSHIYA	16 ROOIBOS STREET	RESIDENTIAL	0.1282	900 000	
TZANEEN EXT 021	00002212	00000	0000	GREATER TZANEEN LOCAL MUNICIPALITY	14 ROOIBOS STREET	MUNICIPAL	0.1260	260 000	
TZANEEN EXT 021	00002213	00000	0000	VENTER DENISE	10 ROOIBOS STREET	RESIDENTIAL	0.1350	1 000 000	
TZANEEN EXT 021	00002214	00000	0000	ANDRE ROSSOUW KINDER TRUST	8 ROOIBOS STREET	RESIDENTIAL	0.1350	990 000	
TZANEEN EXT 021	00002215	00000	0000	ELDRIDGE ELIZABETH	6 ROOIBOS STREET	RESIDENTIAL	0.1350	920 000	
TZANEEN EXT 021	00002216	00000	0000	DEGENAAR JOHANNES PHILIPPUS	4 ROOIBOS STREET	RESIDENTIAL	0.1350	1 150 000	
TZANEEN EXT 021	00002217	00000	0000	SPAANS CAROLINA MARTIENA	2 KIEPERSOL STREET	RESIDENTIAL	0.1435	950 000	
TZANEEN EXT 021	00002218	00000	0000	MANZINI JAVU SAMSON	15 ROOIBOS STREET	RESIDENTIAL	0.1299	950 000	
TZANEEN EXT 021	00002219	00000	0000	BOTHA LOUIS BAREND	13 ROOIBOS STREET	RESIDENTIAL	0.1537	1 000 000	
TZANEEN EXT 021	00002220	00000	0000	VORSTER LOUIS	11 ROOIBOS STREET	RESIDENTIAL	0.1758	1 000 000	
TZANEEN EXT 021	00002221	00000	0000	TZANEEN CONGREGATION OF JEHOVAH'S WITNESSES	9 ROOIBOS STREET	RELIGIOUS USE	0.1444	850 000	
TZANEEN EXT 021	00002222	00000	0000	MASILU-MOGOTLO INV CC	2 CEDAR CRESCENT	RESIDENTIAL	0.0620	650 000	
TZANEEN EXT 021	00002222	00001	0000	SIMPSON EDWARD CLIVE	5 ROOIBOS STREET	RESIDENTIAL	0.0610	650 000	
TZANEEN EXT 021	00002223	00000	0000	VORSTER JORINA	4 CEDAR CRESCENT	RESIDENTIAL	0.1205	900 000	
TZANEEN EXT 021	00002224	00000	0000	BASSON WILLEM FREDERICK	6 CEDAR CRESCENT	RESIDENTIAL	0.1247	900 000	
TZANEEN EXT 021	00002225	00000	0000	MLONDOBUZI JACKY MORGAN	5 CEDAR CRESCENT	RESIDENTIAL	0.1625	1 200 000	
TZANEEN EXT 021	00002226	00000	0000	TEMBA FISH CC	3 CEDAR CRESCENT	RESIDENTIAL	0.1259	1 000 000	
TZANEEN EXT 021	00002227	00000	0000	GROBLER JACOBUS MARTHINUS	3 ROOIBOS STREET	RESIDENTIAL	0.1371	950 000	
TZANEEN EXT 021	00002228	00000	0000	SMITH CHRISTA	1 ROOIBOS STREET	RESIDENTIAL	0.1341	1 300 000	
TZANEEN EXT 021	00002229	00000	0000	KRUGER URSULA	6 KIEPERSOL STREET	RESIDENTIAL	0.1274	800 000	
TZANEEN EXT 021	00002230	00000	0000	LOMBAARD FLORIS NICOLAAS	8 KIEPERSOL STREET	RESIDENTIAL	0.1350	1 200 000	
TZANEEN EXT 021	00002231	00000	0000	LUBBE CAREL JOHANNES	10 KIEPERSOL STREET	RESIDENTIAL	0.1350	1 000 000	
TZANEEN EXT 021	00002232	00000	0000	SHIPALANA TINGANA SOLOMON	12 KIEPERSOL STREET	RESIDENTIAL	0.1338	1 200 000	
TZANEEN EXT 021	00002236	00000	0000	BEKKER THEO FREDERIK	1A KIEPERSOL STREET	RESIDENTIAL	0.0662	700 000	
TZANEEN EXT 021	00002236	00001	0000	SCHONKEN BARTOLOMEUS FRANCOIS	1B KIEPERSOL STREET	RESIDENTIAL	0.0500	700 000	
TZANEEN EXT 021	00002236	00002	0000	MULLER CHRISTOFFEL CORNELIS ARNOLDUS	1C KIEPERSOL STREET	RESIDENTIAL	0.0638	700 000	
TZANEEN EXT 021	00002237	00000	0000	BOOYENS SUSANNA MARIA MAGDALENA	3 KIEPERSOL STREET	RESIDENTIAL	0.1540	1 000 000	
TZANEEN EXT 021	00002238	00000	0000	PREEZ LOUISA DU	5 KIEPERSOL STREET	RESIDENTIAL	0.1421	1 250 000	
TZANEEN EXT 021	00002239	00000	0000	ALTENROXEL BEATE KATRIN	7 KIEPERSOL STREET	RESIDENTIAL	0.1302	830 000	
TZANEEN EXT 021	00002240	00000	0000	COERTZEN ELSJE WILHELMINA	9 KIEPERSOL STREET	RESIDENTIAL	0.1220	900 000	
TZANEEN EXT 021	00002241	00000	0000	CAROTO SUSANNA ELIZABETH	11 KIEPERSOL STREET	RESIDENTIAL	0.1257	1 100 000	
TZANEEN EXT 021	00002242	00000	0000	PILUSA MMAKATSHILA ADOLPHINAH	34 LEADWOOD CRESCENT	RESIDENTIAL	0.1348	900 000	
TZANEEN EXT 021	00002243	00000	0000	MADZIVHA ATHALIA TSHIFHIWA	32 LEADWOOD CRESCENT	RESIDENTIAL	0.1458	900 000	
TZANEEN EXT 021	00002244	00000	0000	UMAR ZAHIDA	30 LEADWOOD CRESCENT	RESIDENTIAL	0.1479	1 200 000	



GREATER TZANEEN LOCAL MUNICIPALITY

Valuation roll for the period 1 July 2013 - 30 June 2017



REGISTERED OR OTHER DESCRIPTION OF THE PROPERTY				FULL NAMES OF OWNER(S)	CATEGORY DETERMINED IN TERMS OF SECTION 8 OF THE ACT	PHYSICAL ADDRESS OF THE PROPERTY	EXTENT OF THE PROPERTY (H)	MARKET VALUE OF THE PROPERTY	REMARKS
SUBURB	ERFNR	PORTION	UNIT						
TZANEEN EXT 021	00002245	00000	0000	JOHNSON IRENE	28 LEADWOOD CRESCENT	RESIDENTIAL	0.1548	880 000	
TZANEEN EXT 021	00002246	00000	0000	NDALA ANGELA	26 LEADWOOD CRESCENT	RESIDENTIAL	0.1617	800 000	
TZANEEN EXT 021	00002247	00000	0000	HLATSHWAYO JAN	24 LEADWOOD CRESCENT	RESIDENTIAL	0.1653	1 200 000	
TZANEEN EXT 021	00002248	00000	0000	ENGELBRECHT ANTON JACO	22 LEADWOOD CRESCENT	RESIDENTIAL	0.1612	800 000	
TZANEEN EXT 021	00002249	00000	0000	PLESSIS CATHARINA MARIA MAGDALENA DU	20 LEADWOOD CRESCENT	RESIDENTIAL	0.1469	800 000	
TZANEEN EXT 021	00002250	00000	0000	SCHULZE BELINDA ANN	18 LEADWOOD CRESCENT	RESIDENTIAL	0.1350	1 200 000	
TZANEEN EXT 021	00002251	00000	0000	AGENBAG GERT JOHANNES	16 LEADWOOD CRESCENT	RESIDENTIAL	0.1350	1 300 000	
TZANEEN EXT 021	00002252	00000	0000	KRUGER JOHANNES HENDRIK	14 LEADWOOD CRESCENT	RESIDENTIAL	0.1720	860 000	
TZANEEN EXT 021	00002253	00000	0000	STRYDOM JOHANNES GERHARDUS	12 LEADWOOD CRESCENT	RESIDENTIAL	0.1675	1 150 000	
TZANEEN EXT 021	00002254	00000	0000	VENTER DAWID FRANCOIS	10 LEADWOOD CRESCENT	RESIDENTIAL	0.1350	900 000	
TZANEEN EXT 021	00002255	00000	0000	SEBUTLA PHETOLE PETER	8 LEADWOOD CRESCENT	RESIDENTIAL	0.1350	1 500 000	
TZANEEN EXT 021	00002256	00000	0000	SHIPALANA HETLILARA SYLVESTER	6 LEADWOOD CRESCENT	RESIDENTIAL	0.1350	800 000	
TZANEEN EXT 021	00002257	00000	0000	ENGELBRECHT BERENDINA FREDRIKA	4 LEADWOOD CRESCENT	RESIDENTIAL	0.1350	1 000 000	
TZANEEN EXT 021	00002258	00000	0000	SCHULTZ ANTHONY DOUGLAS	2 LEADWOOD CRESCENT	RESIDENTIAL	0.1519	1 200 000	
TZANEEN EXT 021	00002259	00000	0000	PRINSLOO MARTHINUS	18 SOETDORING STREET	RESIDENTIAL	0.1563	1 200 000	
TZANEEN EXT 021	00002260	00000	0000	LINDEQUE MORNE	12 MAROELA STREET	RESIDENTIAL	0.1350	1 200 000	
TZANEEN EXT 021	00002261	00000	0000	SEALE TEBOGO NANCY	10 MAROELA STREET	RESIDENTIAL	0.1350	1 200 000	
TZANEEN EXT 021	00002262	00000	0000	MOSTERT WILLEM JACOBUS	8 MAROELA STREET	RESIDENTIAL	0.1350	1 200 000	
TZANEEN EXT 021	00002263	00000	0000	GROBBELAAR DAWID JOHANNES	6 MAROELA STREET	RESIDENTIAL	0.1350	900 000	
TZANEEN EXT 021	00002264	00000	0000	ROUX MARLYN LE	4 MAROELA STREET	RESIDENTIAL	0.1350	1 300 000	
TZANEEN EXT 021	00002265	00000	0000	C L VAN HEYNINGEN TRUST	2 MAROELA STREET	RESIDENTIAL	0.1568	1 100 000	
TZANEEN EXT 021	00002266	00000	0000	REYNEKE ANNA ELIZABETH	19 LEADWOOD CRESCENT	RESIDENTIAL	0.1354	1 100 000	
TZANEEN EXT 021	00002267	00000	0000	EKSON NGOBENI FAMILY TRUST	17 LEADWOOD CRESCENT	RESIDENTIAL	0.1305	1 400 000	
TZANEEN EXT 021	00002268	00000	0000	BOOYSEN PETRUS JOHANNES GERHARDUS	15 LEADWOOD CRESCENT	RESIDENTIAL	0.1305	900 000	
TZANEEN EXT 021	00002269	00000	0000	COETZER ANZA	13 LEADWOOD CRESCENT	RESIDENTIAL	0.1305	960 000	
TZANEEN EXT 021	00002270	00000	0000	MASILU-MOGOTLOU INV CC	11 LEADWOOD CRESCENT	RESIDENTIAL	0.1371	940 000	
TZANEEN EXT 021	00002271	00000	0000	WAGONBURNERS INV CC	9 LEADWOOD CRESCENT	RESIDENTIAL	0.1450	1 000 000	
TZANEEN EXT 021	00002272	00000	0000	MAWILA SEVA DANIEL	7 LEADWOOD CRESCENT	RESIDENTIAL	0.1305	1 000 000	
TZANEEN EXT 021	00002273	00000	0000	NDHUNDHUMA RHURHANE PHYLLIS	5 LEADWOOD CRESCENT	RESIDENTIAL	0.1305	860 000	
TZANEEN EXT 021	00002274	00000	0000	MALUNGANI MAKHANANA MERIAM	3 LEADWOOD CRESCENT	RESIDENTIAL	0.1305	1 000 000	
TZANEEN EXT 021	00002275	00000	0000	SCHOEMAN EBENHAESER	1 LEADWOOD CRESCENT	RESIDENTIAL	0.1399	1 100 000	
TZANEEN EXT 021	00002277	00000	0000	GREATER TZANEEN LOCAL MUNICIPALITY	12 ROOIBOS STREET	MUNICIPAL	0.2208	100 000	
TZANEEN EXT 021	00002278	00000	0000	GREATER TZANEEN LOCAL MUNICIPALITY	7 ROOIBOS STREET	MUNICIPAL	0.7205	70 000	
TZANEEN EXT 021	00002279	00000	0000	GREATER TZANEEN LOCAL MUNICIPALITY	15 KIEPERSOL STREET	MUNICIPAL	1.0494	70 000	
TZANEEN EXT 021	00002280	00000	0000	GREATER TZANEEN LOCAL MUNICIPALITY	16 LEADWOOD CRESCENT	MUNICIPAL	0.0450	4 500	
TZANEEN EXT 021	00002281	00001	0000	ISMAIL SHAHANA		RESIDENTIAL	0.0579	600 000	
TZANEEN EXT 021	00002281	00002	0000	ISMAIL SHAHANA		RESIDENTIAL	0.0586	600 000	
TZANEEN EXT 021	00002281	00003	0000	ERF 2951 TZANEEN PTY LTD		RESIDENTIAL	0.0951	800 000	
TZANEEN EXT 021	00002281	00004	0000	PATEL SALIM VALI		RESIDENTIAL	0.0942	900 000	
TZANEEN EXT 022	00002282	00001	0000	GREATER TZANEEN LOCAL MUNICIPALITY	1 SAPEKOE STREET	MUNICIPAL	0.0938	1 000	



GREATER TZANEEN LOCAL MUNICIPALITY

Valuation roll for the period 1 July 2013 - 30 June 2017



REGISTERED OR OTHER DESCRIPTION OF THE PROPERTY				FULL NAMES OF OWNER(S)	CATEGORY DETERMINED IN TERMS OF SECTION 8 OF THE ACT	PHYSICAL ADDRESS OF THE PROPERTY	EXTENT OF THE PROPERTY (H)	MARKET VALUE OF THE PROPERTY	REMARKS
SUBURB	ERFNR	PORTION	UNIT						
TZANEEN EXT 022	00003010	00000	0000	ALLMUS PROP PTY LTD	SAPEKOE STREET	BUSINESS	0.2193	1 000	VALUED WITH ERF 3215
TZANEEN EXT 022	00003366	00000	0000	ORION PROP 120 PTY LTD	KOEDOE STREET	INDUSTRIAL	0.6128	2 400 000	
TZANEEN EXT 022	00003366	00001	0000	TZANEEN STAAL INDUSTRIEE PTY LTD	SAPEKOE STREET	INDUSTRIAL	2.1328	7 500 000	
TZANEEN EXT 022	00003366	00002	0000	C J PRETORIUS FAMILIE TRUST	SAPEKOE STREET	INDUSTRIAL	2.6723	550 000	
TZANEEN EXT 022	00003366	00003	0000	CRIMSON KING PROP 177 PTY LTD	SAPEKOE STREET	INDUSTRIAL	0.9967	4 200 000	
TZANEEN EXT 022	00003366	00004	0000	JOSH BRITZ FAMILIE TRUST	KOEDOE STREET	INDUSTRIAL	0.9132	2 300 000	
TZANEEN EXT 022	00003366	00005	0000	JOSH BRITZ FAMILIE TRUST	KOEDOE STREET	INDUSTRIAL	0.1580	160 000	
TZANEEN EXT 026	00002310	00000	0000	CLEMENTS JOHANN EDWARD	1 JOPIE BOTHA STREET	RESIDENTIAL	0.1320	1 600 000	
TZANEEN EXT 026	00002311	00000	0000	FOURIE STEPHANUS DE KLERK	3 JOPIE BOTHA STREET	RESIDENTIAL	0.1320	1 100 000	
TZANEEN EXT 026	00002312	00000	0000	MUHLARHI PETER	5 JOPIE BOTHA STREET	RESIDENTIAL	0.1360	1 000 000	
TZANEEN EXT 026	00002313	00000	0000	DRYOPT OOGKUNDIGE CC	7 JOPIE BOTHA STREET	RESIDENTIAL	0.0659	800 000	
TZANEEN EXT 026	00002313	00001	0000	DRYOPT OOGKUNDIGE CC	7A JOPIE BOTHA STREET	RESIDENTIAL	0.0588	800 000	
TZANEEN EXT 026	00002313	00002	0000	DRYOPT OOGKUNDIGE CC	7B JOPIE BOTHA STREET	RESIDENTIAL	0.0623	800 000	
TZANEEN EXT 026	00002314	00000	0000	GEREFORMEERDE KERK LAEVELD	9 JOPIE BOTHA STREET	RELIGIOUS USE	0.1601	1 500 000	
TZANEEN EXT 026	00002315	00000	0000	WALT ANNA CETRINA VAN DER	20 HENDRIK VAN SCHALKWYK STREET	RESIDENTIAL	0.1715	1 200 000	
TZANEEN EXT 026	00002316	00000	0000	BEUKES DINO	18 HENDRIK VAN SCHALKWYK STREET	RESIDENTIAL	0.1476	1 100 000	
TZANEEN EXT 026	00002317	00000	0000	AHMED GULZAR	16 HENDRIK VAN SCHALKWYK STREET	RESIDENTIAL	0.1200	1 100 000	
TZANEEN EXT 026	00002318	00000	0000	BALOYI KAIZER CHARLIE	14 HENDRIK VAN SCHALKWYK STREET	VACANT RESIDENTIAL	0.1360	280 000	
TZANEEN EXT 026	00002319	00000	0000	COPPER EAGLE TRADING 22 CC	12 HENDRIK VAN SCHALKWYK STREET	RESIDENTIAL	0.1320	1 250 000	
TZANEEN EXT 026	00002320	00000	0000	FIRSTRAND BANK LTD	10 HENDRIK VAN SCHALKWYK STREET	RESIDENTIAL	0.1320	1 100 000	
TZANEEN EXT 026	00002321	00000	0000	HASSIM FARIEDA	8 HENDRIK VAN SCHALKWYK STREET	RESIDENTIAL	0.2157	1 300 000	
TZANEEN EXT 026	00002322	00000	0000	HASSIM FARIEDA	6 HENDRIK VAN SCHALKWYK STREET	RESIDENTIAL	0.1883	950 000	
TZANEEN EXT 026	00002323	00000	0000	NAAHYAR TRUST	4 HENDRIK VAN SCHALKWYK STREET	RESIDENTIAL	0.1735	1 800 000	
TZANEEN EXT 026	00002324	00000	0000	JOUBERT PIETER GIDEON	2 HENDRIK VAN SCHALKWYK STREET	RESIDENTIAL	0.1685	1 200 000	
TZANEEN EXT 026	00002325	00000	0000	ALLERS DEON ANTON	1 HENDRIK VAN SCHALKWYK STREET	RESIDENTIAL	0.1866	1 200 000	
TZANEEN EXT 026	00002326	00000	0000	RENSBURG GERT STEFANUS JANSE VAN	3A HENDRIK VAN SCHALKWYK STREET	RESIDENTIAL	0.0645	900 000	
TZANEEN EXT 026	00002326	00001	0000	LOTTERING MARCO	3C HENDRIK VAN SCHALKWYK STREET	RESIDENTIAL	0.1126	900 000	
TZANEEN EXT 026	00002326	00002	0000	SMITH CALLUM ROBERT MACMILLAN	3B HENDRIK VAN SCHALKWYK STREET	RESIDENTIAL	0.0865	1 200 000	
TZANEEN EXT 026	00002327	00000	0000	OSMERS KARL BENJAMIN	5 HENDRIK VAN SCHALKWYK STREET	RESIDENTIAL	0.1204	1 200 000	
TZANEEN EXT 026	00002328	00000	0000	BRINK JACOBUS JOHANNES	7 HENDRIK VAN SCHALKWYK STREET	RESIDENTIAL	0.1365	1 000 000	
TZANEEN EXT 026	00002329	00000	0000	HABER HELMUT EWALD	9 HENDRIK VAN SCHALKWYK STREET	RESIDENTIAL	0.1753	1 150 000	
TZANEEN EXT 026	00002330	00000	0000	GOHIL SHALENDRASINH FATESINH	11 HENDRIK VAN SCHALKWYK STREET	RESIDENTIAL	0.1258	1 000 000	
TZANEEN EXT 026	00002331	00000	0000	BACCHIONI LUIGI CLIVE	13 HENDRIK VAN SCHALKWYK STREET	RESIDENTIAL	0.1286	1 100 000	
TZANEEN EXT 026	00002332	00000	0000	PLESSIS ROBERT BENJAMIN DU	15 HENDRIK VAN SCHALKWYK STREET	RESIDENTIAL	0.1338	850 000	
TZANEEN EXT 026	00002333	00001	0000	BOTHA RETHA	13 END STREET	RESIDENTIAL	0.0575	800 000	
TZANEEN EXT 026	00002333	00002	0000	DEY RODNEY	17 HENDRIK VAN SCHALKWYK STREET	RESIDENTIAL	0.0549	800 000	
TZANEEN EXT 026	00002333	00003	0000	WITT HILDA WHILHELMINA	17 HENDRIK VAN SCHALKWYK STREET	RESIDENTIAL	0.0508	800 000	
TZANEEN EXT 026	00002333	00004	0000	SWARDT JOHANNA ELIZABETH DE	17 HENDRIK VAN SCHALKWYK STREET	RESIDENTIAL	0.0503	800 000	
TZANEEN EXT 026	00002333	00005	0000	MERWE ELMARIE ANN VAN DER	19 HENDRIK VAN SCHALKWYK STREET	RESIDENTIAL	0.0584	800 000	
TZANEEN EXT 026	00002333	00006	0000	ANDERSON JOHANNES GERT ANDRIES	17A HENDRIK VAN SCHALKWYK STREET	RESIDENTIAL	0.0523	800 000	



GREATER TZANEEN LOCAL MUNICIPALITY

Valuation roll for the period 1 July 2013 - 30 June 2017



REGISTERED OR OTHER DESCRIPTION OF THE PROPERTY				FULL NAMES OF OWNER(S)	CATEGORY DETERMINED IN TERMS OF SECTION 8 OF THE ACT	PHYSICAL ADDRESS OF THE PROPERTY	EXTENT OF THE PROPERTY (H)	MARKET VALUE OF THE PROPERTY	REMARKS
SUBURB	ERFNR	PORTION	UNIT						
TZANEEN EXT 026	00002333	00007	0000	PIETER OOSTHUIZEN FAMILIE TRUST	17 HENDRIK VAN SCHALKWYK STREET	RESIDENTIAL	0.0496	800 000	
TZANEEN EXT 026	00002334	00000	0000	EDCOAD CC	8B RUDOLPH VILJOEN STREET	RESIDENTIAL	0.0701	860 000	
TZANEEN EXT 026	00002334	00001	0000	THEUNISSEN ELIZABETH SOPHIA	8 RUDOLPH VILJOEN STREET	RESIDENTIAL	0.0542	850 000	
TZANEEN EXT 026	00002335	00000	0000	ERF 491 PREMIER PARK CC	6 RUDOLPH VILJOEN STREET	RESIDENTIAL	0.1229	1 100 000	
TZANEEN EXT 026	00002336	00000	0000	ODENDAAL SAMUEL THEODORUS	4 RUDOLPH VILJOEN STREET	RESIDENTIAL	0.1464	1 100 000	
TZANEEN EXT 026	00002337	00000	0000	GROBELAAR SUSANNA ELIZABETH	2 RUDOLPH VILJOEN STREET	RESIDENTIAL	0.1206	1 100 000	
TZANEEN EXT 026	00002338	00000	0000	MATHYE JACOB	1 RUDOLPH VILJOEN STREET	RESIDENTIAL	0.1274	1 200 000	
TZANEEN EXT 026	00002339	00000	0000	JUMP THE HUMP EDU CC	3 RUDOLPH VILJOEN STREET	RESIDENTIAL	0.1427	800 000	
TZANEEN EXT 026	00002340	00000	0000	VENDECO INV 17 CC	5 RUDOLPH VILJOEN STREET	RESIDENTIAL	0.1280	1 050 000	
TZANEEN EXT 026	00002341	00000	0000	HYDE SHANE QUENTIN	7 RUDOLPH VILJOEN STREET	RESIDENTIAL	0.1240	800 000	
TZANEEN EXT 026	00002342	00000	0000	JANSEN LOUISE	9 RUDOLPH VILJOEN STREET	RESIDENTIAL	0.1213	900 000	
TZANEEN EXT 026	00002343	00000	0000	JAGER WYNAND PETRUS DE	11 RUDOLPH VILJOEN STREET	RESIDENTIAL	0.1222	900 000	
TZANEEN EXT 026	00002344	00000	0000	MINNIE STEFANUS JOHANNES	22 PIETER JOUBERT STREET	RESIDENTIAL	0.1041	900 000	
TZANEEN EXT 026	00002344	00002	0000	MATHEBULA JAPPY SAMUEL	22A PIETER JOUBERT STREET	RESIDENTIAL	0.0565	650 000	
TZANEEN EXT 026	00002345	00000	0000	GRANGE LYDIA JOHANNA LE	107 AQUA AVENUE	RESIDENTIAL	0.0925	1 100 000	
TZANEEN EXT 026	00002345	00001	0000	BRINK JOHANNA HELENA PETRONELLA TEN	107A AQUA AVENUE	RESIDENTIAL	0.0798	800 000	
TZANEEN EXT 026	00002346	00000	0000	ANVER SHAKIRAH	109 AQUA AVENUE	RESIDENTIAL	0.1242	1 100 000	
TZANEEN EXT 026	00002347	00000	0000	BUSS CARL STEPHANUS	111 AQUA AVENUE	RESIDENTIAL	0.2884	1 400 000	
TZANEEN EXT 026	00002348	00000	0000	BOTES JACQUES	113 AQUA AVENUE	RESIDENTIAL	0.1564	920 000	
TZANEEN EXT 026	00002351	00000	0000	TZANEEN STAAL INDUSTRIE PTY LTD	41 PIETER JOUBERT STREET	RESIDENTIAL	0.0650	720 000	
TZANEEN EXT 026	00002351	00001	0000	CROSS ATLANTIC PROP 0018 PTY LTD	41 PIETER JOUBERT STREET	RESIDENTIAL	0.0600	720 000	
TZANEEN EXT 026	00002352	00000	0000	MAAKE MATSHANKUTU TIMOTHY	39 PIETER JOUBERT STREET	RESIDENTIAL	0.1250	940 000	
TZANEEN EXT 026	00002353	00000	0000	BEZUIDENHOUT HENDRIENA MARIA	37 PIETER JOUBERT STREET	RESIDENTIAL	0.1250	950 000	
TZANEEN EXT 026	00002354	00000	0000	SWANEPOEL MARIUS	35 PIETER JOUBERT STREET	RESIDENTIAL	0.1250	1 100 000	
TZANEEN EXT 026	00002355	00000	0000	TOERIEN HEIN	33 PIETER JOUBERT STREET	RESIDENTIAL	0.1250	1 200 000	
TZANEEN EXT 026	00002356	00000	0000	MUSHUWANE THOMAS HENRY	12 RUDOLPH VILJOEN STREET	RESIDENTIAL	0.1238	920 000	
TZANEEN EXT 026	00002357	00000	0000	ELOFF MARIA MARTINA	15 RUDOLPH VILJOEN STREET	RESIDENTIAL	0.1338	1 100 000	
TZANEEN EXT 026	00002358	00000	0000	LIRONA BELEGGINGS CC	27 PIETER JOUBERT STREET	RESIDENTIAL	0.1350	850 000	
TZANEEN EXT 026	00002359	00000	0000	SPAUMER ANEL	25 PIETER JOUBERT STREET	RESIDENTIAL	0.1242	800 000	
TZANEEN EXT 026	00002359	00001	0000	MERWE CORINA LEONORE VAN DER	25B PIETER JOUBERT STREET	RESIDENTIAL	0.0693	1 100 000	
TZANEEN EXT 026	00002722	00000	0000	LEDE IN CHRISTUS KERK VAN SUID-AFRIKA	43 PIETER JOUBERT STREET	RELIGIOUS USE	0.3216	800 000	
TZANEEN EXT 026	00003102	00001	0000	LAVIS ANNE GABRIEL	MACADAMIA HOUSE NO 66 AVENUE	RESIDENTIAL	0.0537	920 000	
TZANEEN EXT 026	00003102	00002	0000	ROSEMARY ATHERSTONE TRUST	AQUA AVENUE	RESIDENTIAL	0.0485	860 000	
TZANEEN EXT 026	00003102	00003	0000	DEGENAAR HELENA ISABELLA	AQUA AVENUE	RESIDENTIAL	0.0591	920 000	
TZANEEN EXT 026	00003102	00004	0000	CONGREGATION OF THE SISTERS OF SAINT JOHN OF GOD	AQUA AVENUE	RELIGIOUS USE	0.0685	1 000 000	
TZANEEN EXT 026	00003102	00005	0000	THERESA GOODEY TRUST	39 MACADAMIA STREET	RESIDENTIAL	0.0514	1 000 000	
TZANEEN EXT 026	00003102	00006	0000	REED TRUST	AQUA AVENUE	RESIDENTIAL	0.0612	1 000 000	
TZANEEN EXT 026	00003102	00007	0000	MARK IVY TRUST	AQUA AVENUE	RESIDENTIAL	0.0722	970 000	
TZANEEN EXT 026	00003102	00008	0000	LABUSCHAGNE SUSANNA CECILIA	33 MACADAMIA STREET	RESIDENTIAL	0.1553	970 000	
TZANEEN EXT 026	00003102	00009	0000	PUMULANI TRUST	31 MACADAMIA STREET	RESIDENTIAL	0.0506	890 000	



GREATER TZANEEN LOCAL MUNICIPALITY

Valuation roll for the period 1 July 2013 - 30 June 2017



REGISTERED OR OTHER DESCRIPTION OF THE PROPERTY				FULL NAMES OF OWNER(S)	CATEGORY DETERMINED IN TERMS OF SECTION 8 OF THE ACT	PHYSICAL ADDRESS OF THE PROPERTY	EXTENT OF THE PROPERTY (H)	MARKET VALUE OF THE PROPERTY	REMARKS
SUBURB	ERFNR	PORTION	UNIT						
TZANEEN EXT 026	00003102	00010	0000	P PRETORIUS TRUST	29 MACADAMIA STREET	RESIDENTIAL	0.0506	920 000	
TZANEEN EXT 026	00003102	00011	0000	HUGO AUDREY MILLINA	27 MACADAMIA STREET	RESIDENTIAL	0.0506	970 000	
TZANEEN EXT 026	00003102	00012	0000	TILEY LOUISA	25 MACADAMIA STREET	RESIDENTIAL	0.0506	1 100 000	
TZANEEN EXT 026	00003102	00013	0000	MOOI PETRONELLA	23 MACADAMIA STREET	RESIDENTIAL	0.0506	1 000 000	
TZANEEN EXT 026	00003102	00014	0000	VENTER HELEN DORATHY	21 MACADAMIA STREET	RESIDENTIAL	0.0506	840 000	
TZANEEN EXT 026	00003102	00015	0000	FASONDINI ISOLDE ASTRID	19 MACADAMIA STREET	RESIDENTIAL	0.0506	850 000	
TZANEEN EXT 026	00003102	00016	0000	MALAN ANNA CHRISTINA	17 MACADAMIA STREET	RESIDENTIAL	0.0506	920 000	
TZANEEN EXT 026	00003102	00017	0000	WARWICK CLIFFORD JOSEPH ALLEN	15 MACADAMIA STREET	RESIDENTIAL	0.0506	810 000	
TZANEEN EXT 026	00003102	00018	0000	PHILMIEN LEWENDE TRUST	13 MACADAMIA STREET	RESIDENTIAL	0.0509	840 000	
TZANEEN EXT 026	00003102	00019	0000	DIPPENAAR ELIZABETH ANGELICA	12 MACADAMIA STREET	RESIDENTIAL	0.0661	950 000	
TZANEEN EXT 026	00003102	00020	0000	KRAUTWURST MARIA AGNES INGE	11 MACADAMIA STREET	RESIDENTIAL	0.0610	920 000	
TZANEEN EXT 026	00003102	00021	0000	DEVENISH ELIZABETH PHYLLIS	9 MACADAMIA STREET	RESIDENTIAL	0.0536	860 000	
TZANEEN EXT 026	00003102	00022	0000	BAKER ELIZABETH MARIA	7 MACADAMIA STREET	RESIDENTIAL	0.0578	860 000	
TZANEEN EXT 026	00003102	00023	0000	TZANEENSE VERENIGING VIR BEJAARDES	1 MACADAMIA STREET	PUBLIC BENEFIT ORGANISATIONS	0.1079	860 000	
TZANEEN EXT 026	00003102	00024	0000	HUTCHONS WAYNE TERRANCE	2 MACADAMIA STREET	RESIDENTIAL	0.0381	800 000	
TZANEEN EXT 026	00003102	00025	0000	RICHARD HEIMANN TRUST	3 MACADAMIA STREET	RESIDENTIAL	0.0480	890 000	
TZANEEN EXT 026	00003102	00026	0000	NIEKERK MARIA ANNA KATRIENA VAN	5 MACADAMIA STREET	RESIDENTIAL	0.0458	890 000	
TZANEEN EXT 026	00003102	00027	0000	REVELAS ALEXANDER PETER & LAURA ANN	36 MACADAMIA STREET	RESIDENTIAL	0.0623	1 200 000	
TZANEEN EXT 026	00003102	00028	0000	STEENEKAMP IRIS MAGDALENA	34 MACADAMIA STREET	RESIDENTIAL	0.0480	860 000	
TZANEEN EXT 026	00003102	00029	0000	TROSKIE ALBERTUS JAKOBUS JOHANNES	32 MACADAMIA STREET	RESIDENTIAL	0.0480	1 000 000	
TZANEEN EXT 026	00003102	00030	0000	ROGERS CAROLINE HOPE	30 MACADAMIA STREET	RESIDENTIAL	0.0480	920 000	
TZANEEN EXT 026	00003102	00031	0000	ENGLBRECHT MARIA ADRIANA PETRONELLA	28 MACADAMIA STREET	RESIDENTIAL	0.0480	890 000	
TZANEEN EXT 026	00003102	00032	0000	BROOKS MAVIS ALICE	26 MACADAMIA STREET	RESIDENTIAL	0.0480	810 000	
TZANEEN EXT 026	00003102	00033	0000	HEIM RITA BIANCA	24 MACADAMIA STREET	RESIDENTIAL	0.0582	860 000	
TZANEEN EXT 026	00003102	00034	0000	STROEVE GILLIAN	22 MACADAMIA STREET	RESIDENTIAL	0.0523	920 000	
TZANEEN EXT 026	00003102	00035	0000	COSTA MARTHA FAITH	20 MACADAMIA STREET	RESIDENTIAL	0.0593	970 000	
TZANEEN EXT 026	00003102	00036	0000	JOHN PRATT TRUST	46 MACADAMIA STREET	RESIDENTIAL	0.0668	1 000 000	
TZANEEN EXT 026	00003102	00037	0000	DEVENISH ELIZABETH JOSEPHINE	44 MACADAMIA STREET	RESIDENTIAL	0.0500	970 000	
TZANEEN EXT 026	00003102	00038	0000	GARRETT MARGARET PATRICIA	42 MACADAMIA STREET	RESIDENTIAL	0.0480	920 000	
TZANEEN EXT 026	00003102	00039	0000	NEW ORDER INV 56 PTY LTD	40 MACADAMIA STREET	RESIDENTIAL	0.0480	890 000	
TZANEEN EXT 026	00003102	00040	0000	UNI TRUST	38 MACADAMIA STREET	RESIDENTIAL	0.0520	900 000	
TZANEEN EXT 026	00003102	00041	0000	LUNT RONALD EUGENE	14 MACADAMIA STREET	RESIDENTIAL	0.0677	950 000	
TZANEEN EXT 026	00003102	00042	0000	PLAAS MASHUTTI 581 LT TVL GED 41 PTY LTD	10 MACADAMIA STREET	RESIDENTIAL	0.0556	920 000	
TZANEEN EXT 026	00003102	00043	0000	ELSABE DU TOIT TRUST	8 MACADAMIA STREET	RESIDENTIAL	0.0560	910 000	
TZANEEN EXT 026	00003102	00044	0000	KAPP SUSANNA JOHANNA	6 MACADAMIA STREET	RESIDENTIAL	0.0584	790 000	
TZANEEN EXT 026	00003102	00045	0000	PHILLIPS COLLEEN BRENDA	4 MACADAMIA STREET	RESIDENTIAL	0.0483	970 000	
TZANEEN EXT 026	00003102	00046	0000	NEL ALETTA ELIZABETH	18 MACADAMIA STREET	RESIDENTIAL	0.0545	730 000	
TZANEEN EXT 026	00003102	00047	0000	MULLER BOERDERY TRUST	16 MACADAMIA STREET	RESIDENTIAL	0.0545	840 000	
TZANEEN EXT 026	00003102	00048	0000	DOWNIE ANDREW GRANT	43 MACADAMIA STREET	RESIDENTIAL	0.0422	950 000	
TZANEEN EXT 026	00003102	00050	0000	VENTER SHIRLEY PATRICIA	47 MACADAMIA STREET	RESIDENTIAL	0.0400	860 000	



GREATER TZANEEN LOCAL MUNICIPALITY
Valuation roll for the period 1 July 2013 - 30 June 2017



REGISTERED OR OTHER DESCRIPTION OF THE PROPERTY				FULL NAMES OF OWNER(S)	CATEGORY DETERMINED IN TERMS OF SECTION 8 OF THE ACT	PHYSICAL ADDRESS OF THE PROPERTY	EXTENT OF THE PROPERTY (H)	MARKET VALUE OF THE PROPERTY	REMARKS
SUBURB	ERFNR	PORTION	UNIT						
TZANEEN EXT 026	00003102	00051	0000	WASLEY DANIELA CLAUDIA ROBERTA	48 MACADAMIA STREET	RESIDENTIAL	0.0400	810 000	
TZANEEN EXT 026	00003102	00052	0000	RODNEY COOPER TRUST	49 MACADAMIA STREET	RESIDENTIAL	0.0400	840 000	
TZANEEN EXT 026	00003102	00053	0000	DOWNIE ROBERT IAN GRANT	50 MACADAMIA STREET	RESIDENTIAL	0.0440	860 000	
TZANEEN EXT 026	00003102	00054	0000	LANCEFIELD MAGDALENA SUSANNA CATHERINA	51 MACADAMIA STREET	RESIDENTIAL	0.0464	920 000	
TZANEEN EXT 026	00003102	00055	0000	JOOSTE JACOBA ADRIANA	53 MACADAMIA STREET	RESIDENTIAL	0.0436	860 000	
TZANEEN EXT 026	00003102	00056	0000	VILJOEN CATHARINA JOHANNA PETRONELLA	55 MACADAMIA STREET	RESIDENTIAL	0.0498	840 000	
TZANEEN EXT 026	00003102	00057	0000	P M J TRUST	57 MACADAMIA STREET	RESIDENTIAL	0.0400	840 000	
TZANEEN EXT 026	00003102	00058	0000	WEBER FRIEDRICH WILHELM	59 MACADAMIA STREET	RESIDENTIAL	0.0400	1 000 000	
TZANEEN EXT 026	00003102	00059	0000	RHIJN ANNA CATHARINA NEL VAN	61 MACADAMIA STREET	RESIDENTIAL	0.0400	920 000	
TZANEEN EXT 026	00003102	00061	0000	GUY VAN HEERDEN FAMILY TRUST	65 MACADAMIA STREET	RESIDENTIAL	0.0473	920 000	
TZANEEN EXT 026	00003102	00062	0000	HOWARD BLIGHT TRUST	64 MACADAMIA STREET	RESIDENTIAL	0.0471	890 000	
TZANEEN EXT 026	00003102	00063	0000	UHLIG MARTIN REINHARD	62 MACADAMIA STREET	RESIDENTIAL	0.0450	950 000	
TZANEEN EXT 026	00003102	00064	0000	BROODRYK SESINA CECILIA MARIA	60 MACADAMIA STREET	RESIDENTIAL	0.0506	860 000	
TZANEEN EXT 026	00003102	00065	0000	THEUNISSEN ELIZABETH SOPHIA	58 MACADAMIA STREET	RESIDENTIAL	0.0469	890 000	
TZANEEN EXT 026	00003102	00068	0000	PITOUT SAREL JOSEPHUS	54 MACADAMIA STREET	RESIDENTIAL	0.0444	1 000 000	
TZANEEN EXT 026	00003102	00069	0000	JOUBERT PIETER	52 MACADAMIA STREET	RESIDENTIAL	0.0440	890 000	
TZANEEN EXT 026	00003102	00070	0000	ASPELING OLIVE JOHANNA	72 MACADAMIA STREET	RESIDENTIAL	0.0441	900 000	
TZANEEN EXT 026	00003102	00071	0000	BARNARD FAMILIE TRUST	74 MACADAMIA STREET	RESIDENTIAL	0.0424	890 000	
TZANEEN EXT 026	00003102	00073	0000	TZANEENSE VERENIGING VIR BEJAARDES	AQUA AVENUE STREET	PUBLIC BENEFIT ORGANISATIONS	0.0213	200 000	
TZANEEN EXT 026	00003102	00074	0000	ASWEGEN RENE GERHARD VAN	AQUA AVENUE	RESIDENTIAL	0.0617	780 000	
TZANEEN EXT 026	00003102	00075	0000	JACANA TRUST	81 MACADAMIA STREET	RESIDENTIAL	0.0500	860 000	
TZANEEN EXT 026	00003102	00076	0000	ALISTAIR & JOAN GRAHAM TRUST	82 MACADAMIA STREET	RESIDENTIAL	0.0500	920 000	
TZANEEN EXT 026	00003102	00077	0000	ROGERS CORNELIA ELIZABETH	83 MACADAMIA STREET	RESIDENTIAL	0.0500	1 000 000	
TZANEEN EXT 026	00003102	00078	0000	P M J TRUST	84 MACADAMIA STREET	RESIDENTIAL	0.0500	1 000 000	
TZANEEN EXT 026	00003102	00079	0000	LITTLE SWIFT INV 188 PTY LTD	85 MACADAMIA STREET	RESIDENTIAL	0.0533	920 000	
TZANEEN EXT 026	00003102	00080	0000	SWART HESTER MARGARETHA	86 MACADAMIA STREET	PUBLIC BENEFIT ORGANISATIONS	0.0543	970 000	
TZANEEN EXT 026	00003102	00081	0000	IUEL KARIN ADELE PHILIPPA	87 MACADAMIA STREET	RESIDENTIAL	0.0625	1 000 000	
TZANEEN EXT 026	00003102	00082	0000	PETER DALTON WILLIAMS TRUST	89 MACADAMIA STREET	RESIDENTIAL	0.0695	970 000	
TZANEEN EXT 026	00003102	00083	0000	UHLIG ROSALIND GREENAWAY	91 MACADAMIA STREET	RESIDENTIAL	0.0547	920 000	
TZANEEN EXT 026	00003102	00084	0000	BOYES ANNE ROSEMARY	93 MACADAMIA STREET	RESIDENTIAL	0.0523	1 000 000	
TZANEEN EXT 026	00003102	00085	0000	GUBITZ-LA PARISA BOERDERY PTY LTD	95 MACADAMIA STREET	RESIDENTIAL	0.0500	930 000	
TZANEEN EXT 026	00003102	00086	0000	MACADAMIA FAMILY TRUST	96 MACADAMIA STREET	RESIDENTIAL	0.0500	1 000 000	
TZANEEN EXT 026	00003102	00087	0000	BOTHA CHARLES PIETER	97 MACADAMIA STREET	RESIDENTIAL	0.0487	840 000	
TZANEEN EXT 026	00003102	00088	0000	TOOLEY PATTI	AQUA AVENUE	RESIDENTIAL	0.0535	890 000	
TZANEEN EXT 026	00003102	00089	0000	AGOSTINO RECH TRUST	92 MACADAMIA STREET	RESIDENTIAL	0.0502	920 000	
TZANEEN EXT 026	00003102	00090	0000	LAWRENCE SCOT HUNTER STEWART	90 MACADAMIA STREET	RESIDENTIAL	0.0500	920 000	
TZANEEN EXT 026	00003102	00091	0000	ALWAYS TRADING 012 CC	88 MACADAMIA STREET	RESIDENTIAL	0.0609	920 000	
TZANEEN EXT 026	00003102	00092	0000	AUCAMP LOUIS ALEXANDER	104 MACADAMIA STREET	RESIDENTIAL	0.0480	1 000 000	
TZANEEN EXT 026	00003102	00093	0000	J 3 C BELEGGINGS CC	102 MACADAMIA STREET	RESIDENTIAL	0.0437	950 000	
TZANEEN EXT 026	00003102	00094	0000	AMM MICHAEL HAYWARD	98 MACADAMIA STREET	RESIDENTIAL	0.0717	1 200 000	



GREATER TZANEEN LOCAL MUNICIPALITY
Valuation roll for the period 1 July 2013 - 30 June 2017



REGISTERED OR OTHER DESCRIPTION OF THE PROPERTY				FULL NAMES OF OWNER(S)	CATEGORY DETERMINED IN TERMS OF SECTION 8 OF THE ACT	PHYSICAL ADDRESS OF THE PROPERTY	EXTENT OF THE PROPERTY (H)	MARKET VALUE OF THE PROPERTY	REMARKS
SUBURB	ERFNR	PORTION	UNIT						
TZANEEN EXT 026	00003102	00095	0000	BRUIN PHILLIPUS WILHELMUS DE	99 MACADAMIA STREET	RESIDENTIAL	0.0633	970 000	
TZANEEN EXT 026	00003102	00096	0000	KLAPWIJK BARBARA JALLETTE	100 MACADAMIA STREET	RESIDENTIAL	0.0540	920 000	
TZANEEN EXT 026	00003102	00097	0000	EBBUL TRUST	101 MACADAMIA STREET	RESIDENTIAL	0.0540	960 000	
TZANEEN EXT 026	00003102	00098	0000	BOSHOFF HERMINA CATRIENA	103 MACADAMIA STREET	RESIDENTIAL	0.0549	920 000	
TZANEEN EXT 026	00003102	00099	0000	VUUREN RENIER JANSE VAN	AQUA AVENUE	RESIDENTIAL	0.0440	950 000	
TZANEEN EXT 026	00003102	00100	0000	ELSABE DU TOIT TRUST	106 MACADAMIA STREET	RESIDENTIAL	0.0440	810 000	
TZANEEN EXT 026	00003102	00101	0000	SHAUL INGRID ELISABETH FRANZISKA	107 MACADAMIA STREET	RESIDENTIAL	0.0491	1 000 000	
TZANEEN EXT 026	00003102	00102	0000	RAUTENBACH PETRUS SALAMON	108 MACADAMIA STREET	RESIDENTIAL	0.0677	860 000	
TZANEEN EXT 026	00003102	00103	0000	SEARLE VERA	109 MACADAMIA STREET	RESIDENTIAL	0.0421	810 000	
TZANEEN EXT 026	00003102	00104	0000	ODENDAAL MARIA MAGRIETHA CORNELIA	110 MACADAMIA STREET	RESIDENTIAL	0.0476	810 000	
TZANEEN EXT 026	00003102	00105	0000	TOFO TRUST	111 MACADAMIA STREET	RESIDENTIAL	0.0517	860 000	
TZANEEN EXT 026	00003102	00106	0000	NAUTA HENRIETTE	112 MACADAMIA STREET	RESIDENTIAL	0.0358	810 000	
TZANEEN EXT 026	00003102	00107	0000	WARNE MARILYN JOYCE	113 MACADAMIA STREET	RESIDENTIAL	0.0382	890 000	
TZANEEN EXT 026	00003102	00108	0000	SMIT JAMES	114 MACADAMIA STREET	RESIDENTIAL	0.0519	970 000	
TZANEEN EXT 026	00003102	00109	0000	VYVER RACHEL ELIZABETH VAN DER	115 MACADAMIA STREET	RESIDENTIAL	0.0720	810 000	
TZANEEN EXT 026	00003102	00110	0000	WARREN BERTRANDA ALBIUS MAY	116 MACADAMIA STREET	RESIDENTIAL	0.0573	970 000	
TZANEEN EXT 026	00003102	00111	0000	KRUGER ANTOINETTE ESTELLE	117 MACADAMIA STREET	RESIDENTIAL	0.0477	920 000	
TZANEEN EXT 026	00003102	00112	0000	LEADWOOD TRUST	118 MACADAMIA STREET	RESIDENTIAL	0.0595	1 000 000	
TZANEEN EXT 026	00003102	00113	0000	SCOTT TESSA JANE	119 MACADAMIA STREET	RESIDENTIAL	0.0478	920 000	
TZANEEN EXT 026	00003102	00114	0000	VORSTER AMANDA	120 MACADAMIA STREET	RESIDENTIAL	0.0590	1 080 000	
TZANEEN EXT 026	00003102	00115	0000	MACADAMIA 121 TZANEEN PTY LTD	121 MACADAMIA STREET	RESIDENTIAL	0.0773	1 450 000	
TZANEEN EXT 026	00003102	00116	0000	RENSBURG CASANDRA ILONA JANSEN VAN	122 MACADAMIA STREET	RESIDENTIAL	0.0646	1 200 000	
TZANEEN EXT 026	00003102	00117	0000	LINJON FAMILIE TRUST	123 MACADAMIA STREET	RESIDENTIAL	0.0855	1 080 000	
TZANEEN EXT 026	00003102	00118	0000	TZANEENSE VERENIGING VIR BEJAARDES	AQUA AVENUE	PUBLIC BENEFIT ORGANISATIONS	0.2216	390 000	
TZANEEN EXT 026	00003102	00121	0000	SWART HESTER MARGARETHA	75 MACADAMIA STREET	RESIDENTIAL	0.0471	950 000	
TZANEEN EXT 026	00003102	00122	0000	MCGAFFIN PETRONELLA	73 MACADAMIA STREET	RESIDENTIAL	0.0431	950 000	
TZANEEN EXT 026	00003102	00126	0000	TZANEENSE VERENIGING VIR BEJAARDES	AQUA AVENUE	PRIVATE ROAD	1.5701	1 000	
TZANEEN EXT 026	00003102	00127	0000	AQUAFLEUR VILLAGE ASSOC	78 MACADAMIA STREET	RESIDENTIAL	0.1706	1 500 000	
TZANEEN EXT 026	00003102	00128	0000	HARTY DONALD ALEXANDER	45 MACADAMIA STREET	RESIDENTIAL	0.0656	1 000 000	
TZANEEN EXT 026	00003102	00129	0000	ALWAYS TRADING 012 CC	AQUA AVENUE	RESIDENTIAL	0.4695	11 860 000	
TZANEEN EXT 026	00003102	00130	0000	ALWAYS TRADING 012 CC	MACADAMIA STREET	VACANT RESIDENTIAL	0.1484	310 000	
TZANEEN EXT 026	00003102	00132	0000	ALWAYS TRADING 012 CC	79 MACADAMIA STREET	RESIDENTIAL	0.0867	1 670 000	
TZANEEN EXT 027	00002295	00000	0000	GREATER TZANEEN LOCAL MUNICIPALITY	35 SKIRVING STREET	MUNICIPAL	0.0421	1 000	
TZANEEN EXT 027	00002298	00000	0000	GREATER TZANEEN LOCAL MUNICIPALITY	KEW STREET	MUNICIPAL	5.6827	8 000 000	
TZANEEN EXT 027	00002298	00007	0000	ANVER FAMILY PROP HOLDINGS TRUST	6 KEW STREET	BUSINESS	0.2290	4 500 000	
TZANEEN EXT 027	00002300	00000	0000	GROUP 85 HOLDINGS PTY LTD	7 WINDSOR STREET	BUSINESS	0.5872	4 000 000	
TZANEEN EXT 027	00002625	00001	0000	GREATER TZANEEN LOCAL MUNICIPALITY	34 SKIRVING STREET	MUNICIPAL	0.0242	4 000	
TZANEEN EXT 027	00002692	00000	0000	GREATER TZANEEN LOCAL MUNICIPALITY	35 SKIRVING STREET	MUNICIPAL	0.5415	5 000	
TZANEEN EXT 027	00002692	00001	0000	LESSIS FINANSIERINGS- & BELEGGINGSMAATSKAPPY PTY LTD	26 SKIRVING STREET	BUSINESS	0.1408	2 200 000	
TZANEEN EXT 027	00002692	00002	0000	P F F TRUST	28 SKIRVING STREET	BUSINESS	0.5775	5 300 000	



GREATER TZANEEN LOCAL MUNICIPALITY

Valuation roll for the period 1 July 2013 - 30 June 2017



REGISTERED OR OTHER DESCRIPTION OF THE PROPERTY				FULL NAMES OF OWNER(S)	CATEGORY DETERMINED IN TERMS OF SECTION 8 OF THE ACT	PHYSICAL ADDRESS OF THE PROPERTY	EXTENT OF THE PROPERTY (H)	MARKET VALUE OF THE PROPERTY	REMARKS
SUBURB	ERFNR	PORTION	UNIT						
TZANEEN EXT 027	00002692	00003	0000	ABCO INV PTY LTD	7 MESER STREET	BUSINESS	0.7824	6 900 000	
TZANEEN EXT 027	00002692	00004	0000	MAGIC BUILDERS CENTRE PTY LTD	9 MESER STREET	BUSINESS	1.2596	12 500 000	
TZANEEN EXT 027	00002692	00005	0000	NEW LINE INV 150 PTY LTD	10 MESER STREET	BUSINESS	0.5974	3 900 000	
TZANEEN EXT 027	00002692	00006	0000	GREATER TZANEEN LOCAL MUNICIPALITY	30 SKIRVING STREET	MUNICIPAL	1.0100	300 000	
TZANEEN EXT 027	00002692	00008	0000	ERF 2692 TZANEEN CC	8 MESER STREET	BUSINESS	0.1512	1 200 000	
TZANEEN EXT 027	00002692	00009	0000	IMPERIAL GROUP PTY LTD	8 MESER STREET	BUSINESS	0.1685	2 300 000	
TZANEEN EXT 027	00002692	00010	0000	MAGIC MERKEL MOTORS PTY LTD	8 MESER STREET	BUSINESS	0.0081	20 000	
TZANEEN EXT 027	00002692	00011	0000	LESSEE PTY LTD	26 SKIRVING STREET	BUSINESS	0.1723	1 950 000	
TZANEEN EXT 027	00002949	00000	0000	TZANEEN SQUASH CLUB	4 KEW STREET	BUSINESS	0.1674	1 500 000	
TZANEEN EXT 027	00002951	00000	0000	NEW LINE INV 150 PTY LTD	6 MESER STREET	BUSINESS	0.6103	3 400 000	
TZANEEN EXT 027	00003083	00000	0000	BEST SAID PROP 88 CC	10 WINDSOR STREET	BUSINESS	0.3559	4 500 000	
TZANEEN EXT 027	00003084	00000	0000	METHODIST CHURCH OF SOUTHERN ARRICA	WINDSOR STREET	RELIGIOUS USE	0.0881	750 000	
TZANEEN EXT 027	00003222	00000	0000	RESILIENT PROP PTY LTD	PEACE STREET	BUSINESS	4.9803	55 000 000	
TZANEEN EXT 027	00003223	00000	0000	JAN BASTIAAN FERREIRA TRUST	PEACE STREET	BUSINESS	0.0882	1 000	VALUED WITH ERF 3224
TZANEEN EXT 027	00003224	00000	0000	JAN BASTIAAN FERREIRA TRUST	PEACE STREET	BUSINESS	0.5949	23 500 000	CONS FROM 64, 65, 66
TZANEEN EXT 027	00003368	00000	0000	TZANEEN STAAL INDUSTRIE PTY LTD	8 KEW STREET	INDUSTRIAL	0.7636	2 450 000	
TZANEEN EXT 032	00002376	00000	0000	GRANDEUR TRUST	2 MONUMENT AVENUE	RESIDENTIAL	0.3776	3 200 000	
TZANEEN EXT 032	00002378	00000	0000	TREFZ MARIA CHRISTINA	1 FREDERICK STREET	RESIDENTIAL	0.0619	750 000	
TZANEEN EXT 032	00002378	00001	0000	BLIGNAUT NICHOLAS PETRUS	3 FREDERICK STREET	RESIDENTIAL	0.0392	750 000	
TZANEEN EXT 032	00002378	00002	0000	BADENHORST STEPHANUS FRANCHOIS	3 FREDERICK STREET	RESIDENTIAL	0.0396	750 000	
TZANEEN EXT 032	00002378	00003	0000	CRONJE CAREL PIETER	3 FREDERICK STREET	RESIDENTIAL	0.0397	750 000	
TZANEEN EXT 032	00002378	00004	0000	BEETGE WILLEM GERHARDUS	3 FREDERICK STREET	RESIDENTIAL	0.0471	750 000	
TZANEEN EXT 032	00002381	00000	0000	VENTER JOHANNES JURIE STEPHANUS ALBERTUS	6 FREDERICK STREET	RESIDENTIAL	0.1204	870 000	
TZANEEN EXT 032	00002382	00000	0000	GREATER TZANEEN LOCAL MUNICIPALITY	8 FREDERICK STREET	RESIDENTIAL	0.1299	860 000	
TZANEEN EXT 032	00002383	00000	0000	GREATER TZANEEN LOCAL MUNICIPALITY	10 FREDERICK STREET	RESIDENTIAL	0.1200	780 000	
TZANEEN EXT 032	00002384	00000	0000	MLONDOBUZI JACKY MORGAN	14 FREDERICK STREET	RESIDENTIAL	0.1363	900 000	
TZANEEN EXT 032	00002387	00000	0000	ERNST LIEZL	15 MONUMENT AVENUE	RESIDENTIAL	0.0609	800 000	
TZANEEN EXT 032	00002387	00001	0000	VENTER HENDRINA JACOBA	15 MONUMENT AVENUE	RESIDENTIAL	0.0540	800 000	
TZANEEN EXT 032	00002388	00000	0000	SONNEKUS JOHAN WILLEM	13 MONUMENT AVENUE	RESIDENTIAL	0.1345	800 000	
TZANEEN EXT 032	00002389	00001	0000	MAKWELA MATHILDA MASELAELO	MONUMENT AVENUE	RESIDENTIAL	0.0611	900 000	
TZANEEN EXT 032	00002391	00000	0000	MUHLARI MANKWANA MARY	7 MONUMENT AVENUE	RESIDENTIAL	0.0573	850 000	
TZANEEN EXT 032	00002391	00001	0000	MAKOKWANE MOFEDI FRANS	MONUMENT AVENUE	RESIDENTIAL	0.0935	500 000	
TZANEEN EXT 032	00002392	00000	0000	BRUIN HESTER GERTRUIDA DE	5 MONUMENT AVENUE	RESIDENTIAL	0.0557	800 000	
TZANEEN EXT 032	00002392	00001	0000	MAAKE MAROPENG MAGDELINE	5 MONUMENT AVENUE	RESIDENTIAL	0.0665	840 000	
TZANEEN EXT 032	00002393	00000	0000	MADIMA HULISANI LORINE	3 MONUMENT AVENUE	RESIDENTIAL	0.0700	1 000 000	
TZANEEN EXT 032	00002393	00001	0000	MABASA BRIAN RHULANI	2A MONUMENT AVENUE	RESIDENTIAL	0.0875	900 000	
TZANEEN EXT 032	00002394	00000	0000	ENGELBRECHT GEORGE SEBASTIAAN	1 MONUMENT AVENUE	RESIDENTIAL	0.0569	800 000	
TZANEEN EXT 032	00002394	00001	0000	MAHWAYI GIRLY CHARLOTTE	MONUMENT AVENUE	RESIDENTIAL	0.0644	500 000	
TZANEEN EXT 032	00002976	00000	0000	MEMBA BROWN SERANGA	16 FREDERICK STREET	RESIDENTIAL	0.2563	900 000	
TZANEEN EXT 034	00002656	00000	0000	GRANDEUR TRUST	BOUNDARY STREET	BUSINESS	0.1000	350 000	



GREATER TZANEEN LOCAL MUNICIPALITY

Valuation roll for the period 1 July 2013 - 30 June 2017



REGISTERED OR OTHER DESCRIPTION OF THE PROPERTY				FULL NAMES OF OWNER(S)	CATEGORY DETERMINED IN TERMS OF SECTION 8 OF THE ACT	PHYSICAL ADDRESS OF THE PROPERTY	EXTENT OF THE PROPERTY (H)	MARKET VALUE OF THE PROPERTY	REMARKS
SUBURB	ERFNR	PORTION	UNIT						
TZANEEN EXT 034	00002657	00000	0000	LESSIS FINANSIERINGS- & BELEGGINGSMAATSKAPPY PTY LTD	73 DANIE JOUBERT	BUSINESS	0.8280	3 000 000	
TZANEEN EXT 034	00002658	00000	0000	MANDEG REAL ESTATE PTY LTD	74 DANIE JOUBERT	BUSINESS	0.2628	2 800 000	
TZANEEN EXT 034	00002659	00000	0000	EDDIE SIMPSON TRUST	BOUNDARY STREET	BUSINESS	0.1787	1 100 000	
TZANEEN EXT 034	00002659	00001	0000	CHESTNUT HILL INV PTY LTD	77 OLD GRAVELOTTIE ROAD	BUSINESS	0.1380	2 700 000	
TZANEEN EXT 034	00002660	00000	0000	EDDIE SIMPSON TRUST	50 DANIE JOUBERT	BUSINESS	0.1155	3 200 000	
TZANEEN EXT 034	00002661	00000	0000	MAGIC BUILDERS CENTRE PTY LTD	40 DANIE JOUBERT	BUSINESS	0.0923	500 000	
TZANEEN EXT 034	00002661	00003	0000	RIMODEL PTY LTD	41 DANIE JOUBERT	BUSINESS	0.3409	4 500 000	CONS FROM 2661/1&2
TZANEEN EXT 034	00002662	00000	0000	MANDEG REAL ESTATE PTY LTD	BOUNDARY STREET	BUSINESS	2.3373	2 300 000	
TZANEEN EXT 034	00002663	00000	0000	GREATER TZANEEN LOCAL MUNICIPALITY	1 MAKAKOTA STREET	MUNICIPAL	0.2319	5 000	
TZANEEN EXT 034	00002664	00000	0000	GREATER TZANEEN LOCAL MUNICIPALITY	71 DANIE JOUBERT	MUNICIPAL	0.2587	5 000	
TZANEEN EXT 034	00003081	00000	0000	CHESTNUT HILL INV (PTY) LTD.	JOUBERT STREET	BUSINESS	0.3208	950 000	
TZANEEN EXT 035	00002396	00000	0000	RESILIENT PROP PTY LTD	DANIE JOUBERT	BUSINESS	3.0872	280 000 000	
TZANEEN EXT 035	00002397	00000	0000	RESILIENT PROP PTY LTD	82 AGATHA STREET	BUSINESS	0.4094	1 000	VALUED WITH ERF 2396
TZANEEN EXT 035	00002397	00001	0000	RESILIENT PROP PTY LTD	82 AGATHA STREET	BUSINESS	0.1000	1 000	VALUED WITH ERF 2396
TZANEEN EXT 036	00002371	00000	0000	ALDABRI 300 PTY LTD	2 LORETTO PARK STREET	INDUSTRIAL	0.9004	1 150 000	
TZANEEN EXT 036	00002371	00001	0000	J M BOTHA FAMILIE TRUST	LORETTO PARK STREET	INDUSTRIAL	0.0693	7 000	
TZANEEN EXT 036	00002373	00000	0000	DEVENCO INV 21 PTY LTD	6 LORETTO PARK STREET	INDUSTRIAL	1.9695	394 000	
TZANEEN EXT 036	00002708	00000	0000	DEVENCO INV 21 (PTY) LTD.	2 LETABA HOOFWEG STREET	INDUSTRIAL	0.2032	35 000	
TZANEEN EXT 036	00002709	00000	0000	DEVENCO INV 21 (PTY) LTD.	LORETTO PARK STREET	INDUSTRIAL	1.5129	6 000 000	
TZANEEN EXT 037	00002677	00000	0000	PLAASLIKE OORGANGSRAAD VAN TZANEEN	45 DANIE JOUBERT STREET	MUNICIPAL	0.0249	6 000	
TZANEEN EXT 037	00002678	00003	0000	MAGIC BUILDERS CENTRE PTY LTD	44 DANIE JOUBERT STREET	BUSINESS	0.2655	4 000 000	
TZANEEN EXT 037	00002678	00004	0000	RIMODEL PTY LTD	45 DANIE JOUBERT STREET	BUSINESS	0.0653	65 000	CONS FROM 2678/1 & 2678/2
TZANEEN EXT 037	00002679	00000	0000	EAST & WEST INV PTY LTD	99 AGATHA STREET	BUSINESS	0.5070	4 200 000	
TZANEEN EXT 037	00003022	00000	0000	GREATER TZANEEN LOCAL MUNICIPALITY	43A DANIE JOUBERT	MUNICIPAL	0.0028	6 000	
TZANEEN EXT 037	00003023	00000	0000	SIMPSON EDWARD CLIVE	43B DANIE JOUBERT	BUSINESS	0.0011	6 000	
TZANEEN EXT 037	00003211	00000	0000	BRUNHIDE PROP PTY LTD	PUSELA STREET	INDUSTRIAL	0.1487	2 200 000	
TZANEEN EXT 037	00003211	00001	0000	WILD WIND INV 172 CC	DANIE JOUBERT STREET	INDUSTRIAL	0.1487	1 700 000	
TZANEEN EXT 040	00002632	00000	0000	GREATER TZANEEN LOCAL MUNICIPALITY	1 ANTIMONY STREET	MUNICIPAL	5.9656	600 000	
TZANEEN EXT 040	00002633	00000	0000	GREATER TZANEEN LOCAL MUNICIPALITY	1 ANTIMONY STREET	MUNICIPAL	5.1473	510 000	
TZANEEN EXT 040	00002634	00000	0000	GREATER TZANEEN LOCAL MUNICIPALITY	1 ANTIMONY STREET	MUNICIPAL	4.1519	420 000	
TZANEEN EXT 040	00002635	00000	0000	GREATER TZANEEN LOCAL MUNICIPALITY	1 ANTIMONY STREET	MUNICIPAL	4.6548	470 000	
TZANEEN EXT 040	00002636	00000	0000	GREATER TZANEEN LOCAL MUNICIPALITY	1 ANTIMONY STREET	MUNICIPAL	5.8749	590 000	
TZANEEN EXT 040	00002637	00000	0000	GREATER TZANEEN LOCAL MUNICIPALITY	1 ANTIMONY STREET	MUNICIPAL	3.9949	400 000	
TZANEEN EXT 040	00002638	00000	0000	GREATER TZANEEN LOCAL MUNICIPALITY	1 ANTIMONY STREET	MUNICIPAL	2.5474	255 000	
TZANEEN EXT 040	00002639	00000	0000	GREATER TZANEEN LOCAL MUNICIPALITY	1 ANTIMONY STREET	MUNICIPAL	2.6474	265 000	
TZANEEN EXT 040	00002639	00001	0000	ERF 2639 EXT 40 TZANEEN (PTY) LTD.	3A MANGAAN STREET	INDUSTRIAL	0.2523	700 000	
TZANEEN EXT 040	00002639	00002	0000	BOSVELD SMEERMIDDELS CC.	3B MANGAAN STREET	INDUSTRIAL	0.2090	450 000	
TZANEEN EXT 040	00002639	00004	0000	KINGDOM FARMING OPERATION CC.	1 MANGAAN STREET	INDUSTRIAL	0.4497	830 000	
TZANEEN EXT 040	00002639	00008	0000	BOSVELD SMEERMIDDELS CC.	3 MANGAAN STREET	INDUSTRIAL	0.7589	1 100 000	
TZANEEN EXT 040	00002640	00000	0000	GREATER TZANEEN LOCAL MUNICIPALITY	1 INDUSTRIAL STREET	MUNICIPAL	5.0840	510 000	



GREATER TZANEEN LOCAL MUNICIPALITY

Valuation roll for the period 1 July 2013 - 30 June 2017



REGISTERED OR OTHER DESCRIPTION OF THE PROPERTY				FULL NAMES OF OWNER(S)	CATEGORY DETERMINED IN TERMS OF SECTION 8 OF THE ACT	PHYSICAL ADDRESS OF THE PROPERTY	EXTENT OF THE PROPERTY (H)	MARKET VALUE OF THE PROPERTY	REMARKS
SUBURB	ERFNR	PORTION	UNIT						
TZANEEN EXT 040	00002640	00001	0000	ANIMAL SCIENCE (PTY) LTD.	INDUSTRIAL STREET	INDUSTRIAL	1.3281	200 000	
TZANEEN EXT 040	00002640	00002	0000	GREATER TZANEEN LOCAL MUNICIPALITY	INDUSTRIAL STREET	MUNICIPAL	0.8417	84 000	
TZANEEN EXT 040	00002641	00000	0000	GREATER TZANEEN LOCAL MUNICIPALITY	1 ANTIMONY STREET	MUNICIPAL	2.0436	300 000	
TZANEEN EXT 040	00002642	00000	0000	B F DISTRIBUTORS PTY LTD	1 ANTIMONY STREET	INDUSTRIAL	0.6000	1 200 000	
TZANEEN EXT 040	00002642	00002	0000	ALEA EIENDOMME T/Z 2/2642 (PTY) LTD.	2 MANGAAN STREET	INDUSTRIAL	0.4918	1 500 000	
TZANEEN EXT 040	00002643	00000	0000	GREATER TZANEEN LOCAL MUNICIPALITY	3 CHROOM STREET	MUNICIPAL	5.5191	550 000	
TZANEEN EXT 040	00002643	00001	0000	AFROX PROP PTY LTD	14 ANTIMONY STREET	INDUSTRIAL	0.4808	850 000	
TZANEEN EXT 040	00002643	00007	0000	RICTU 46 CC	6 SILICA STREET	INDUSTRIAL	0.4001	850 000	CONS FROM PTNS 4 & 6
TZANEEN EXT 040	00002643	00009	0000	TOWER CITY TRADING 188 CC.	2 SILICA STREET	INDUSTRIAL	0.4044	900 000	CONS FROM PTN 5 & 8
TZANEEN EXT 040	00002643	00010	0000	VAN BRAKEL FAMILY TRUST	10 CHROOM STREET	INDUSTRIAL	0.4076	900 000	
TZANEEN EXT 040	00002643	00011	0000	SELBY CONSTRUCTION CC	INDUSTRIA STREET	INDUSTRIAL	0.4618	900 000	
TZANEEN EXT 040	00002643	00012	0000	SONNEKUS JOHAN WILLEM	12 SILICA STREET	INDUSTRIAL	0.2878	100 000	
TZANEEN EXT 040	00002644	00000	0000	JUBILEE TRUST	15 ANTIMONY STREET	INDUSTRIAL	0.3029	550 000	
TZANEEN EXT 040	00002645	00000	0000	GREATER TZANEEN LOCAL MUNICIPALITY	1 ANTIMONY STREET	MUNICIPAL	0.8887	90 000	
TZANEEN EXT 040	00002646	00000	0000	GREATER TZANEEN LOCAL MUNICIPALITY	1 ANTIMONY STREET	MUNICIPAL	2.9423	290 000	
TZANEEN EXT 040	00002647	00000	0000	LOWVELD BIO DEGRADABLE PRODUCTS PTY LTD	4 PLATINA STREET	INDUSTRIAL	0.7198	360 000	
TZANEEN EXT 040	00002647	00001	0000	GREATER TZANEEN LOCAL MUNICIPALITY		MUNICIPAL	0.3964	80 000	
TZANEEN EXT 040	00002647	00002	0000	EKONO EIENDOMME PTY LTD	2 PLATINA STREET	INDUSTRIAL	0.6360	2 250 000	
TZANEEN EXT 040	00002647	00004	0000	M R ACHAR CC.	10 PLATINA STREET	INDUSTRIAL	0.3972	800 000	
TZANEEN EXT 040	00002647	00005	0000	SELBY CONSTRUCTION CC	16 PLATINA STREET	INDUSTRIAL	0.6024	900 000	
TZANEEN EXT 040	00002648	00000	0000	L T T ALGEMENE HANDELAARS CC	2 KOBALT STREET	INDUSTRIAL	0.2217	44 000	
TZANEEN EXT 040	00002648	00001	0000	HAAR RENSKIE SOPHIA	30 ANTIMONY STREET	INDUSTRIAL	0.2000	550 000	
TZANEEN EXT 040	00002648	00002	0000	MINING MACHINERY CENTRE PTY LTD	34 ANTIMONY STREET	INDUSTRIAL	0.2521	830 000	
TZANEEN EXT 040	00002648	00005	0000	THION INV 2 CC	30 ANTIMONY STREET	INDUSTRIAL	0.8243	3 900 000	
TZANEEN EXT 040	00002648	00006	0000	GREEN FARMS NUT CO TZANEEN (PTY) LTD.	30 ANTIMONY STREET	INDUSTRIAL	0.3743	600 000	
TZANEEN EXT 040	00002648	00007	0000	OLIVIER JOHANNA ELIZABETH	30 ANTIMONY STREET	INDUSTRIAL	0.4539	90 000	
TZANEEN EXT 040	00002648	00008	0000	YELLO STAR PROP 1057 (PTY) LTD.	ANTIMONY STREET	INDUSTRIAL	0.2283	100 000	
TZANEEN EXT 040	00002649	00000	0000	GREATER TZANEEN LOCAL MUNICIPALITY	1 ANTIMONY STREET	MUNICIPAL	5.0550	500 000	
TZANEEN EXT 040	00002650	00000	0000	GREATER TZANEEN LOCAL MUNICIPALITY	1 ANTIMONY STREET	MUNICIPAL	4.2124	420 000	
TZANEEN EXT 040	00002650	00001	0000	SWART JACOBUS JOHANNES	11 ANTIMONY STREET	INDUSTRIAL	1.0236	1 300 000	
TZANEEN EXT 040	00002651	00000	0000	GREATER TZANEEN LOCAL MUNICIPALITY	1 ANTIMONY STREET	MUNICIPAL	1.3365	300 000	
TZANEEN EXT 040	00002652	00000	0000	GREATER TZANEEN LOCAL MUNICIPALITY	1 ANTIMONY STREET	MUNICIPAL	9.7109	970 000	
TZANEEN EXT 040	00002653	00000	0000	GREATER TZANEEN LOCAL MUNICIPALITY	1 ANTIMONY STREET	MUNICIPAL	0.2069	2 000	
TZANEEN EXT 040	00002654	00000	0000	GREATER TZANEEN LOCAL MUNICIPALITY	1 ANTIMONY STREET	MUNICIPAL	2.7690	280 000	
TZANEEN EXT 041	00002680	00000	0000	ANGELFISH INV 560 CC	AGATHA STREET	GUEST HOUSE	0.7425	1 600 000	TAVERN
TZANEEN EXT 041	00002681	00000	0000	ANGELFISH INV 580 CC	AGATHA STREET	GUEST HOUSE	0.7489	1 600 000	HIGHGROVE LODGE
TZANEEN EXT 041	00002684	00000	0000	X D S L TRADING 300 PTY LTD	106A AGATHA STREET	BUSINESS	0.6884	1 600 000	
TZANEEN EXT 041	00002684	00001	0000	HARLEQUIN DUCK PROP 1 PTY LTD	2 CIRCLE ROAD	BUSINESS	0.3972	3 500 000	
TZANEEN EXT 041	00003137	00000	0000	HOMENET COMMERCIAL PROP SERVICES CC.		PRIVATE ROAD	0.0000	1 000	CHERRY WOOD
TZANEEN EXT 041	00003137	00001	0000	JONKER JOAN ELEANOR	AGATHA STREET	RESIDENTIAL	0.0588	850 000	



GREATER TZANEEN LOCAL MUNICIPALITY

Valuation roll for the period 1 July 2013 - 30 June 2017



REGISTERED OR OTHER DESCRIPTION OF THE PROPERTY				FULL NAMES OF OWNER(S)	CATEGORY DETERMINED IN TERMS OF SECTION 8 OF THE ACT	PHYSICAL ADDRESS OF THE PROPERTY	EXTENT OF THE PROPERTY (H)	MARKET VALUE OF THE PROPERTY	REMARKS
SUBURB	ERFNR	PORTION	UNIT						
TZANEEN EXT 041	00003137	00002	0000	WESTHUIZEN ELEANOR ANNE VAN DER	CHERRYWOOD NO. 2	RESIDENTIAL	0.0570	950 000	
TZANEEN EXT 041	00003137	00003	0000	PRETORIUS RIEBERT	AGATHA STREET	RESIDENTIAL	0.0570	850 000	
TZANEEN EXT 041	00003137	00004	0000	FOX MORRIS	CHERRYWOOD NO. 4	RESIDENTIAL	0.0507	850 000	
TZANEEN EXT 041	00003137	00005	0000	NIEKERK CORNELIUS JOHANNES VAN	5 CHERRYWOOD STREET	RESIDENTIAL	0.0570	850 000	
TZANEEN EXT 041	00003137	00006	0000	TOIT MARIANA DU	AGATHA STREET	RESIDENTIAL	0.0514	850 000	
TZANEEN EXT 041	00003137	00007	0000	ELGIN SHIRLEY MALEBYSSÉ	AGATHA STREET	RESIDENTIAL	0.0567	900 000	
TZANEEN EXT 041	00003137	00008	0000	NEL ELIZABETH LOURETTA	AGATHA STREET	RESIDENTIAL	0.0567	900 000	
TZANEEN EXT 041	00003137	00009	0000	ENGELBRECHT WILLEM THEUNIS JOHANNES	AGATHA STREET	RESIDENTIAL	0.0567	900 000	
TZANEEN EXT 041	00003137	00010	0000	D & A TRUST	AGATHA STREET	RESIDENTIAL	0.0589	900 000	
TZANEEN EXT 041	00003137	00011	0000	BISSETT RICHARD GRAHAM	AGATHA STREET	RESIDENTIAL	0.0598	900 000	
TZANEEN EXT 041	00003137	00012	0000	GIANFRAN CO PTY LTD	AGATHA STREET	RESIDENTIAL	0.0584	900 000	
TZANEEN EXT 041	00003137	00013	0000	KRUISKAMP ROY	AGATHA STREET	RESIDENTIAL	0.0588	900 000	
TZANEEN EXT 041	00003137	00014	0000	PLATINUM TRUST	AGATHA STREET	RESIDENTIAL	0.0545	900 000	
TZANEEN EXT 041	00003137	00015	0000	STANLEY LAUREN JEAN	AGATHA STREET	RESIDENTIAL	0.0652	900 000	
TZANEEN EXT 041	00003137	00016	0000	CHANGUION LAURENT PIERRE	AGATHA STREET	RESIDENTIAL	0.0566	900 000	
TZANEEN EXT 041	00003137	00017	0000	BISSETT RICHARD GRAHAM	AGATHA STREET	RESIDENTIAL	0.0570	900 000	
TZANEEN EXT 041	00003137	00018	0000	MODIPA MAKAPANE COLLEN	18 CHERRYWOOD STREET	RESIDENTIAL	0.0948	950 000	
TZANEEN EXT 041	00003137	00019	0000	CLAASSEN NICOLAAS	AGATHA STREET	RESIDENTIAL	0.0724	850 000	
TZANEEN EXT 041	00003137	00020	0000	SWINYINGI FAMILY TRUST	AGATHA STREET	RESIDENTIAL	0.0743	850 000	
TZANEEN EXT 041	00003137	00021	0000	HOMENET COMMERCIAL PROP SERVICES CC	AGATHA STREET	RESIDENTIAL	0.0677	900 000	
TZANEEN EXT 041	00003137	00022	0000	GIANFRAN CO PTY LTD	AGATHA STREET	RESIDENTIAL	0.0803	850 000	
TZANEEN EXT 041	00003137	00023	0000	TENGU SUZANNE MUSHIYA	AGATHA STREET	RESIDENTIAL	0.0798	900 000	
TZANEEN EXT 041	00003137	00024	0000	WAGNER JOHANNES PETRUS	AGATHA STREET	RESIDENTIAL	0.0667	900 000	
TZANEEN EXT 044	00002697	00000	0000	TZANEEN TEGNIESE KOLLEGE	1 CLAUDE WHEATLEY STREET	BUSINESS	2.9143	40 000 000	
TZANEEN EXT 044	00002698	00000	0000	CERILOG 171 CC	31 SKIRVING STREET	BUSINESS	0.1988	4 500 000	
TZANEEN EXT 044	00002698	00001	0000	PLAASLIKE OORGANGSRAAD VAN TZANEEN	29 SKIRVING STREET	MUNICIPAL	0.3977	800 000	
TZANEEN EXT 044	00002698	00002	0000	LESSIS FINANSIERINGS BELEGGINGSMAATSKAPPY PTY LTD TD	33 SKIRVING STREET	BUSINESS	0.1988	3 500 000	
TZANEEN EXT 044	00002699	00000	0000	PEDAL TRADING 119 PTY LTD	34 SKIRVING STREET	BUSINESS	0.4537	7 000 000	
TZANEEN EXT 044	00002700	00000	0000	ERF 2700 TZANEEN PTY LTD	36 SKIRVING STREET	BUSINESS	0.1497	3 700 000	
TZANEEN EXT 044	00002700	00001	0000	TRANSITIONAL LOCAL COUNCIL OF TZANEEN N		MUNICIPAL	0.0155	1 000	
TZANEEN EXT 044	00002700	00002	0000	8 MILE INV 252 PTY LTD	36 SKIRVING STREET	BUSINESS	0.2222	5 000 000	
TZANEEN EXT 047	00002977	00000	0000	FOUR ARROWS INV 79 PTY LTD	CLAUDE WHEATLEY STREET	BUSINESS	0.7872	1 180 000	
TZANEEN EXT 047	00002982	00000	0000	THOMPSONIA CENTRE PTY LTD	100A CLAUDE WHEATLEY STREET	BUSINESS	1.5371	4 100 000	
TZANEEN EXT 047	00002982	00005	0000	BUFFSHELF 41 TRUST	CLAUDE WHEATLEY STREET	BUSINESS	0.9532	9 450 000	
TZANEEN EXT 047	00002983	00000	0000	EMERALD PEARL INV CC	CLAUDE WHEATLEY STREET	BUSINESS	0.5117	1 000 000	
TZANEEN EXT 047	00002984	00000	0000	GREATER TZANEEN LOCAL MUNICIPALITY	CLAUDE WHEATLEY STREET	MUNICIPAL	0.1187	240 000	
TZANEEN EXT 047	00002985	00000	0000	TZANEEN STAAL INDUSTRIE PTY LTD	CLAUDE WHEATLEY STREET	BUSINESS	0.7600	1 140 000	
TZANEEN EXT 047	00002987	00000	0000	EMERALD PEARL INV CC	17 CLAUDE WHEATLEY STREET	BUSINESS	0.4804	1 680 000	
TZANEEN EXT 047	00002987	00001	0000	CENTRAL HIGH TRADING 376 CC	CLAUDE WHEATLEY STREET	INDUSTRIAL	0.2000	700 000	
TZANEEN EXT 047	00002988	00000	0000	NOORD-TRANSVAALSE KOOPERASIE LTD	CLAUDE WHEATLEY STREET	BUSINESS	0.2884	1 000 000	



GREATER TZANEEN LOCAL MUNICIPALITY

Valuation roll for the period 1 July 2013 - 30 June 2017



REGISTERED OR OTHER DESCRIPTION OF THE PROPERTY				FULL NAMES OF OWNER(S)	CATEGORY DETERMINED IN TERMS OF SECTION 8 OF THE ACT	PHYSICAL ADDRESS OF THE PROPERTY	EXTENT OF THE PROPERTY (H)	MARKET VALUE OF THE PROPERTY	REMARKS
SUBURB	ERFNR	PORTION	UNIT						
TZANEEN EXT 047	00002989	00000	0000	GREATER TZANEEN LOCAL MUNICIPALITY	CLAUDE WHEATLEY STREET	MUNICIPAL	0.2138	750 000	
TZANEEN EXT 047	00002990	00000	0000	GREATER TZANEEN LOCAL MUNICIPALITY	CLAUDE WHEATLEY STREET	MUNICIPAL	0.4545	1 590 000	
TZANEEN EXT 047	00002991	00000	0000	GREATER TZANEEN LOCAL MUNICIPALITY	CLAUDE WHEATLEY STREET	MUNICIPAL	0.1390	490 000	
TZANEEN EXT 047	00002992	00000	0000	GREATER TZANEEN LOCAL MUNICIPALITY	CLAUDE WHEATLEY STREET	MUNICIPAL	6.8892	345 000	
TZANEEN EXT 047	00002993	00000	0000	GREATER TZANEEN LOCAL MUNICIPALITY	CLAUDE WHEATLEY STREET	MUNICIPAL	3.5000	175 000	
TZANEEN EXT 047	00003018	00000	0000	GREATER TZANEEN LOCAL MUNICIPALITY	101A AGATHA STREET	MUNICIPAL	0.0292	100 000	
TZANEEN EXT 047	00003019	00000	0000	GREATER TZANEEN LOCAL MUNICIPALITY	101 AGATHA STREET	MUNICIPAL	0.1476	520 000	
TZANEEN EXT 047	00003020	00000	0000	GREATER TZANEEN LOCAL MUNICIPALITY	CLAUDE WHEATLEY STREET	MUNICIPAL	0.4405	1 540 000	
TZANEEN EXT 047	00003020	00001	0000	PROVINCIAL GOVERNMENT OF THE NORTHERN PROVINCE	CLAUDE WHEATLEY STREET	STATE OWNED	0.2946	4 000 000	
TZANEEN EXT 047	00003020	00003	0000	GROTER TZANEEN MUNISIPALITEIT	CLAUDE WHEATLEY STREET	MUNICIPAL	0.1253	440 000	
TZANEEN EXT 047	00003020	00005	0000	A A & J SERVICES PTY LTD	AGATHA STREET	BUSINESS	0.1939	3 950 000	
TZANEEN EXT 047	00003020	00007	0000	RESILIENT PROP PTY LTD	AGATHA STREET	BUSINESS	0.8240	80 000 000	CONS FROM 3020/2, 3020/6
TZANEEN EXT 047	00003079	00000	0000	JAN BASTIAAN FERREIRA TRUST	100D CLAUDE WHEATLEY STREET	BUSINESS	0.6839	5 700 000	
TZANEEN EXT 047	00003215	00000	0000	ALLMUS PROP (PTY) LTD.	CLAUDE WHEATLEY STREET	INDUSTRIAL	1.6663	6 750 000	CONS FROM 2986/R, 2986/1
TZANEEN EXT 047	00003219	00000	0000	GREATER TZANEEN LOCAL MUNICIPALITY	AGATHA STREET	MUNICIPAL	0.3678	4 000	CONS FROM 2978/1, 2979/R
TZANEEN EXT 047	00004409	00000	0000	MANIE CAROTO FAMILIE TRUST	T66741/2007	RESIDENTIAL	0.5352	2 700 000	CONS FROM 3219/1, 2978
TZANEEN EXT 048	00002842	00001	0000	COOPER RODNEY FREDERICK	ANNECKE STREET	RESIDENTIAL	0.0446	220 000	
TZANEEN EXT 048	00002843	00001	0000	CLOETE JACOBUS CORNELIS	RODGER MILLS STREET	VACANT RESIDENTIAL	0.1656	280 000	
TZANEEN EXT 048	00002843	00002	0000	CLOETE CHRISTINA ANTOINETTE	RODGER MILLS STREET	VACANT RESIDENTIAL	0.1226	260 000	
TZANEEN EXT 048	00002843	00003	0000	MKHONDI TRADING NO 5 CC	RODGER MILLS STREET	RESIDENTIAL	0.1903	900 000	
TZANEEN EXT 048	00002845	00000	0000	J L LOMBARD TRUST	RODGER MILLS STREET	RESIDENTIAL	0.2422	700 000	
TZANEEN EXT 048	00002846	00000	0000	J L LOMBARD TRUST	ANNECKE STREET	VACANT RESIDENTIAL	0.1816	300 000	
TZANEEN EXT 048	00002847	00000	0000	MITZIEERI EIENDOMS BELEGGINGS PTY LTD	ANNECKE STREET	VACANT RESIDENTIAL	3.0453	1 500 000	
TZANEEN EXT 048	00002848	00000	0000	MITZIEERI EIENDOMS BELEGGINGS PTY LTD	ANNECKE STREET	VACANT RESIDENTIAL	1.7421	440 000	
TZANEEN EXT 048	00003216	00000	0000	JL LOMBARD TRUST	ANNECKE STREET	RESIDENTIAL	0.1790	800 000	
TZANEEN EXT 050	00002719	00000	0000	ERF 2719 TZANEEN PTY LTD	SAPEKOE STREET	BUSINESS	0.3492	2 000 000	
TZANEEN EXT 050	00002719	00001	0000	ERF 2719 TZANEEN PTY LTD	SAPEKOE STREET	BUSINESS	0.2774	2 000 000	
TZANEEN EXT 050	00002720	00000	0000	RAPICORP 115 PTY LTD	2 PLANTATION ROAD	BUSINESS	0.5529	500 000	
TZANEEN EXT 050	00002725	00000	0000	RAPICORP 115 PTY LTD	SAPEKOE STREET	BUSINESS	1.0563	8 500 000	
TZANEEN EXT 050	00002725	00001	0000	PLAASLIKE OORGANGSRAAD VAN TZANEEN	SAPEKOE STREET	MUNICIPAL	0.7071	180 000	
TZANEEN EXT 050	00002725	00002	0000	COCA-COLA SABCO S A PTY LTD	SAPEKOE STREET	INDUSTRIAL	0.0586	90 000	
TZANEEN EXT 050	00002725	00003	0000	MANDEG REAL ESTATE PTY LTD	SAPEKOE STREET	INDUSTRIAL	0.2545	1 550 000	
TZANEEN EXT 052	00002726	00000	0000	TSHIVHASE RHURHANE PHYLLIS	40 HARDUS LOMBARD STREET	RESIDENTIAL	0.1245	1 300 000	
TZANEEN EXT 052	00002727	00000	0000	NTULI MAROPENG VERONICA	38 HARDUS LOMBARD STREET	RESIDENTIAL	0.1202	750 000	
TZANEEN EXT 052	00002728	00000	0000	HLONGWANE NTEPANE ELIZABETH	36 HARDUS LOMBARD STREET	RESIDENTIAL	0.1202	1 300 000	
TZANEEN EXT 052	00002729	00000	0000	NUBI OLATUNBOSUN OWOLABI	31 HARDUS LOMBARD STREET	RESIDENTIAL	0.1310	950 000	
TZANEEN EXT 052	00002730	00000	0000	SIMATA DIRAIVA SAMUEL	29 HARDUS LOMBARD STREET	RESIDENTIAL	0.1310	700 000	
TZANEEN EXT 052	00002731	00000	0000	MASHIANOKE FAITH	16 RUDOLPH VILJOEN STREET	RESIDENTIAL	0.0753	800 000	
TZANEEN EXT 052	00002731	00001	0000	POTGIETER ELIZABETH	27 HARDUS LOMBARD STREET	RESIDENTIAL	0.0631	800 000	
TZANEEN EXT 052	00002732	00000	0000	MASHIMBYE RISIMATI ERIC	18 DOUGLAS STREET	RESIDENTIAL	0.1453	850 000	



GREATER TZANEEN LOCAL MUNICIPALITY
Valuation roll for the period 1 July 2013 - 30 June 2017



REGISTERED OR OTHER DESCRIPTION OF THE PROPERTY				FULL NAMES OF OWNER(S)	CATEGORY DETERMINED IN TERMS OF SECTION 8 OF THE ACT	PHYSICAL ADDRESS OF THE PROPERTY	EXTENT OF THE PROPERTY (H)	MARKET VALUE OF THE PROPERTY	REMARKS
SUBURB	ERFNR	PORTION	UNIT						
TZANEEN EXT 052	00002733	00000	0000	FRITZ GERTRUIDA MARGARETHA	2A SLER MALAN STREET	RESIDENTIAL	0.0500	850 000	
TZANEEN EXT 052	00002733	00001	0000	JOUBERT LODEWIKUS	20 RUDOLPH VILJOEN STREET	RESIDENTIAL	0.0510	750 000	
TZANEEN EXT 052	00002733	00002	0000	BOSBOK OLIE BARBERTON CC	2B SLER MALAN STREET	RESIDENTIAL	0.0500	750 000	
TZANEEN EXT 052	00002734	00000	0000	MOGODI TERESA JAMELA	4 SLER MALAN STREET	RESIDENTIAL	0.1310	900 000	
TZANEEN EXT 052	00002735	00000	0000	MALULEKE THANDI KHATAZA VERIEN	DOUGLAS STREET	RESIDENTIAL	0.1310	1 200 000	
TZANEEN EXT 052	00002736	00000	0000	GREATER TZANEEN LOCAL MUNICIPALITY	5 SLER MALAN STREET	RESIDENTIAL	0.1189	1 200 000	
TZANEEN EXT 052	00002737	00000	0000	MABUNDA NGHENANI PETER	3 SLER MALAN STREET	RESIDENTIAL	0.1251	900 000	
TZANEEN EXT 052	00002738	00000	0000	MABUNDA MAKHANANA JULIA	1 SLER MALAN STREET	RESIDENTIAL	0.1537	900 000	
TZANEEN EXT 052	00002739	00000	0000	GREATER TZANEEN LOCAL MUNICIPALITY	24 RUDOLPH VILJOEN STREET	RESIDENTIAL	0.1530	1 300 000	
TZANEEN EXT 052	00002740	00000	0000	STEYN JOHANNES JACOBUS	26 RUDOLPH VILJOEN STREET	RESIDENTIAL	0.0737	900 000	
TZANEEN EXT 052	00002740	00001	0000	KABALA KABONGO	25 DOUGLAS STREET	RESIDENTIAL	0.0749	900 000	
TZANEEN EXT 052	00002741	00000	0000	MUSHWANA BANTOMU DIAMOND	23 DOUGLAS STREET	RESIDENTIAL	0.1282	1 000 000	
TZANEEN EXT 052	00002742	00000	0000	SEKGOBELA IMANUEL TLHAME	DOUGLAS STREET	VACANT RESIDENTIAL	0.1282	260 000	
TZANEEN EXT 052	00002742	00001	0000	SEKGOBELA IMANUEL TLHAME	DOUGLAS STREET	VACANT RESIDENTIAL	0.0623	230 000	
TZANEEN EXT 052	00002743	00000	0000	GREATER TZANEEN LOCAL MUNICIPALITY	19 DOUGLAS STREET	RESIDENTIAL	0.1003	1 000 000	
TZANEEN EXT 052	00002744	00000	0000	NKUNA PATRICIA LINDIWE	17 DOUGLAS STREET	RESIDENTIAL	0.1027	950 000	
TZANEEN EXT 052	00002745	00000	0000	CHAUKE WISANI TREVOR	15 DOUGLAS STREET	RESIDENTIAL	0.1027	660 000	
TZANEEN EXT 052	00002746	00000	0000	ALEXANDER DAVID NEIL	13 DOUGLAS STREET	RESIDENTIAL	0.1027	750 000	
TZANEEN EXT 052	00002747	00000	0000	C L A TRUST	11 DOUGLAS STREET	RESIDENTIAL	0.1010	850 000	
TZANEEN EXT 052	00002748	00000	0000	RAMONEDI MOHLAIWANA JACOBETH	17 RUDOLPH VILJOEN STREET	RESIDENTIAL	0.0707	700 000	
TZANEEN EXT 052	00002748	00001	0000	PETERSEN RALPH ALEXANDER	17B RUDOLPH VILJOEN STREET	RESIDENTIAL	0.0688	750 000	
TZANEEN EXT 052	00002749	00000	0000	GREATER TZANEEN LOCAL MUNICIPALITY	32 HARDUS LOMBARD STREET	RESIDENTIAL	0.1294	1 000 000	
TZANEEN EXT 052	00002750	00000	0000	DIPELA MOROTHA ANNAH	30 HARDUS LOMBARD STREET	RESIDENTIAL	0.1313	550 000	
TZANEEN EXT 052	00002751	00000	0000	MUDAU NDITSHENI SILAS	28 HARDUS LOMBARD STREET	RESIDENTIAL	0.1332	700 000	
TZANEEN EXT 052	00002752	00000	0000	VORSTER PHILIPPUS ARNOLDUS	26A HARDUS LOMBARD STREET	RESIDENTIAL	0.0523	800 000	
TZANEEN EXT 052	00002752	00001	0000	VORSTER PHILIPPUS ARNOLDUS	26B HARDUS LOMBARD STREET	RESIDENTIAL	0.0602	800 000	
TZANEEN EXT 052	00002753	00000	0000	MOHLATLOLE MALEGODI WILSON	24 HARDUS LOMBARD STREET	RESIDENTIAL	0.1138	900 000	
TZANEEN EXT 052	00002754	00000	0000	MATHEBULA EDDY HANYANI	22 HARDUS LOMBARD STREET	RESIDENTIAL	0.1058	700 000	
TZANEEN EXT 052	00002757	00000	0000	GREATER TZANEEN LOCAL MUNICIPALITY	16 HARDUS LOMBARD STREET	MUNICIPAL	0.0892	240 000	
TZANEEN EXT 052	00002758	00000	0000	BANYINI DENNIS MPHIRWANA	14 HARDUS LOMBARD STREET	RESIDENTIAL	0.0892	700 000	
TZANEEN EXT 052	00002759	00000	0000	NDOVE TERRIES SALANI	12 HARDUS LOMBARD STREET	RESIDENTIAL	0.0892	960 000	
TZANEEN EXT 052	00002760	00000	0000	PRETORIUS DEWALD	10 HARDUS LOMBARD STREET	RESIDENTIAL	0.0892	850 000	
TZANEEN EXT 052	00002761	00000	0000	MOHLALA LESIBA JOSEPH	8 HARDUS LOMBARD STREET	RESIDENTIAL	0.0892	500 000	
TZANEEN EXT 052	00002762	00000	0000	MONGWE MOOSA CHRISTOPHER	6 HARDUS LOMBARD STREET	VACANT RESIDENTIAL	0.0892	250 000	
TZANEEN EXT 052	00002763	00000	0000	MAUNATLALA NGOAKO JOHANNES	4 HARDUS LOMBARD STREET	RESIDENTIAL	0.0892	700 000	
TZANEEN EXT 052	00002764	00000	0000	MANGENA MABAKANE FRANS	2 HARDUS LOMBARD STREET	VACANT RESIDENTIAL	0.1027	250 000	
TZANEEN EXT 052	00002765	00000	0000	MANYAMA MAILE FRANCISCO & MMABATHO FRANGELINA	27 DOUGLAS STREET	RESIDENTIAL	0.1381	1 000 000	
TZANEEN EXT 052	00002766	00000	0000	MAILA MMATSHELO YVONNE	35 DOUGLAS STREET	RESIDENTIAL	0.0979	300 000	
TZANEEN EXT 052	00002767	00000	0000	MASHELE SOPHIE MARTHA	33 DOUGLAS STREET	RESIDENTIAL	0.0938	900 000	
TZANEEN EXT 052	00002768	00000	0000	RABOTHATA MATOME FREDDY	31 RUDOLPH VILJOEN STREET	RESIDENTIAL	0.0898	950 000	



GREATER TZANEEN LOCAL MUNICIPALITY

Valuation roll for the period 1 July 2013 - 30 June 2017



REGISTERED OR OTHER DESCRIPTION OF THE PROPERTY				FULL NAMES OF OWNER(S)	CATEGORY DETERMINED IN TERMS OF SECTION 8 OF THE ACT	PHYSICAL ADDRESS OF THE PROPERTY	EXTENT OF THE PROPERTY (H)	MARKET VALUE OF THE PROPERTY	REMARKS
SUBURB	ERFNR	PORTION	UNIT						
TZANEEN EXT 052	00002769	00000	0000	KGOFELO SIMON SEBITSA	29 RUDOLPH VILJOEN STREET	RESIDENTIAL	0.0885	850 000	
TZANEEN EXT 052	00002770	00000	0000	MAHLATHI AMUKELANI BRIAN	27 RUDOLPH VILJOEN STREET	RESIDENTIAL	0.0891	600 000	
TZANEEN EXT 052	00002771	00000	0000	TZANEEN 2771 TRUST	25 RUDOLPH VILJOEN STREET	RESIDENTIAL	0.0898	780 000	
TZANEEN EXT 052	00002772	00000	0000	MLONDY FAMILY TRUST	23 RUDOLPH VILJOEN STREET	RESIDENTIAL	0.0904	800 000	
TZANEEN EXT 052	00002773	00000	0000	MASHIANOKE FAITH	21 RUDOLPH VILJOEN STREET	RESIDENTIAL	0.0898	1 000 000	
TZANEEN EXT 052	00002774	00000	0000	MOHLABA WENDY GAVAZA	19 DOUGLAS STREET	RESIDENTIAL	0.0898	450 000	
TZANEEN EXT 052	00002775	00000	0000	MOGALE MOGABA ISAIH	35 BEN VORSTER STREET	RESIDENTIAL	0.0904	750 000	
TZANEEN EXT 052	00002776	00000	0000	GREATER TZANEEN LOCAL MUNICIPALITY	33 BEN VORSTER STREET	RESIDENTIAL	0.0926	800 000	
TZANEEN EXT 052	00002777	00000	0000	LOWANE MPHO ESTHER	31 BEN VORSTER STREET	RESIDENTIAL	0.0930	850 000	
TZANEEN EXT 052	00002778	00000	0000	MAKHUBELE NGWAKO LAZARUS	29 BEN VORSTER STREET	RESIDENTIAL	0.0935	850 000	
TZANEEN EXT 052	00002779	00000	0000	LOAM NICOLA ALICE	27 BEN VORSTER STREET	RESIDENTIAL	0.0939	900 000	
TZANEEN EXT 052	00002780	00000	0000	KHUNOU LETANG HELLEN PATRICIA	25 BEN VORSTER STREET	RESIDENTIAL	0.0943	700 000	
TZANEEN EXT 052	00002781	00000	0000	GREATER TZANEEN LOCAL MUNICIPALITY	23 BEN VORSTER STREET	MUNICIPAL	0.0947	250 000	
TZANEEN EXT 052	00002782	00000	0000	GREATER TZANEEN LOCAL MUNICIPALITY	21 BEN VORSTER STREET	MUNICIPAL	0.0952	1 000 000	
TZANEEN EXT 052	00002783	00000	0000	MASWANGANYI MIYELANI CAROL	19 BEN VORSTER STREET	MUNICIPAL	0.0956	1 200 000	
TZANEEN EXT 052	00002786	00000	0000	GREATER TZANEEN LOCAL MUNICIPALITY	13 BEN VORSTER STREET	MUNICIPAL	0.0768	800 000	
TZANEEN EXT 052	00002787	00000	0000	GREATER TZANEEN LOCAL MUNICIPALITY	33 DOUGLAS STREET	MUNICIPAL	0.0781	900 000	
TZANEEN EXT 052	00002788	00000	0000	SHIPALANA MABU CAROLINE	35 DOUGLAS STREET	RESIDENTIAL	0.0781	300 000	
TZANEEN EXT 052	00002789	00000	0000	SEKGOELA VONANI PEARL	32 DOUGLAS STREET	RESIDENTIAL	0.0781	850 000	
TZANEEN EXT 052	00002790	00000	0000	LUPELANA GABAZA LYDIA	BEN VORSTER STREET	RESIDENTIAL	0.0781	7 550 000	
TZANEEN EXT 052	00002791	00000	0000	MOROATSHEHLA TSHEPO FAITH	41 DOUGLAS STREET	RESIDENTIAL	0.0781	650 000	
TZANEEN EXT 052	00002792	00000	0000	DEVENCO INV 20 PTY LTD	43 DOUGLAS STREET	RESIDENTIAL	0.0960	950 000	
TZANEEN EXT 052	00002793	00000	0000	GREATER TZANEEN LOCAL MUNICIPALITY	17 BEN VORSTER STREET	MUNICIPAL	0.0822	240 000	
TZANEEN EXT 052	00002794	00000	0000	RIKHAMBA MACHIMANA ANDREW	15 HARDUS LOMBARD STREET	RESIDENTIAL	0.0840	850 000	
TZANEEN EXT 052	00002795	00000	0000	MAAKE MMAMODIMO	13 HARDUS LOMBARD STREET	VACANT RESIDENTIAL	0.0840	240 000	
TZANEEN EXT 052	00002796	00000	0000	MALATJE SETSWAMOHLOKONG ESTHER	11 HARDUS LOMBARD STREET	RESIDENTIAL	0.1120	1 300 000	
TZANEEN EXT 052	00002797	00000	0000	GREATER TZANEEN LOCAL MUNICIPALITY	9 BEN VORSTER STREET	MUNICIPAL	0.0818	240 000	
TZANEEN EXT 052	00002798	00000	0000	RISIVA ISHMAEL	7 HARDUS LOMBARD STREET	RESIDENTIAL	0.0818	500 000	
TZANEEN EXT 052	00002799	00000	0000	NKUNA BUTANA THOMAS	5 HARDUS LOMBARD STREET	RESIDENTIAL	0.0818	1 300 000	
TZANEEN EXT 052	00002800	00000	0000	MOHALEAMALLA MAKOMA EVELYNE	3 HARDUS LOMBARD STREET	RESIDENTIAL	0.0817	600 000	
TZANEEN EXT 052	00002801	00000	0000	MODIBA LESHWENI JUDAS	6A BEN VORSTER STREET	RESIDENTIAL	0.0560	500 000	
TZANEEN EXT 052	00002801	00001	0000	MTHOMBENI GLADYS	6B BEN VORSTER STREET	RESIDENTIAL	0.0561	550 000	
TZANEEN EXT 052	00002802	00000	0000	NGOBENI MAGGIE MURIEL	10 DOUGLAS STREET	RESIDENTIAL	0.1042	800 000	
TZANEEN EXT 052	00002803	00000	0000	NKANYANI FREDERICK	12 BEN VORSTER STREET	RESIDENTIAL	0.0989	860 000	
TZANEEN EXT 052	00002804	00000	0000	MKHIZE DINGIMUZI MICHAEL	14 BEN VORSTER STREET	RESIDENTIAL	0.0989	800 000	
TZANEEN EXT 052	00002805	00000	0000	ZITHA MAKHAHLELE RICHARD	16 BEN VORSTER STREET	RESIDENTIAL	0.0989	900 000	
TZANEEN EXT 052	00002807	00000	0000	SCHUTTE PHILLIPUS JACOBUS WILHELMUS	20 BEN VORSTER STREET	RESIDENTIAL	0.0824	920 000	
TZANEEN EXT 052	00002808	00000	0000	MBETSE HAZEL	22BEN VORSTER STREET	RESIDENTIAL	0.1016	870 000	
TZANEEN EXT 052	00002809	00000	0000	MABUZA MAFANATO ROSA	24 BEN VORSTER STREET	RESIDENTIAL	0.1016	850 000	
TZANEEN EXT 052	00002811	00000	0000	MAGAMANA SYDNEY JACOB	BEN VORSTER STREET	VACANT RESIDENTIAL	0.1229	260 000	



GREATER TZANEEN LOCAL MUNICIPALITY

Valuation roll for the period 1 July 2013 - 30 June 2017



REGISTERED OR OTHER DESCRIPTION OF THE PROPERTY				FULL NAMES OF OWNER(S)	CATEGORY DETERMINED IN TERMS OF SECTION 8 OF THE ACT	PHYSICAL ADDRESS OF THE PROPERTY	EXTENT OF THE PROPERTY (H)	MARKET VALUE OF THE PROPERTY	REMARKS
SUBURB	ERFNR	PORTION	UNIT						
TZANEEN EXT 052	00002812	00000	0000	GREATER TZANEEN LOCAL MUNICIPALITY	7 AMIE THERON STREET	RESIDENTIAL	0.1247	900 000	
TZANEEN EXT 052	00002813	00000	0000	MODJADJI MORWATSHEHLA STATES	5 AMIE THERON STREET	RESIDENTIAL	0.1247	850 000	
TZANEEN EXT 052	00002814	00000	0000	MODIKA MOSIE ESTHER	3 AMIE THERON STREET	RESIDENTIAL	0.1247	450 000	
TZANEEN EXT 052	00002815	00000	0000	MASWANGANYI FAMILY TRUST	3 BOEL SENEKAL STREET	RESIDENTIAL	0.1420	850 000	
TZANEEN EXT 052	00002816	00000	0000	MAKWELA NYIKO YVONNE	19 JOHAN COETZEE STREET	VACANT RESIDENTIAL	0.1224	250 000	
TZANEEN EXT 052	00002817	00000	0000	MOKGAPHAME SELAELO TOEKIE	17 JOHAN COETZEE STREET	RESIDENTIAL	0.1247	900 000	
TZANEEN EXT 052	00002818	00000	0000	GREATER TZANEEN LOCAL MUNICIPALITY	15 JOHAN COETZEE STREET	RESIDENTIAL	0.1247	850 000	
TZANEEN EXT 052	00002819	00000	0000	GALLANT PHILLIP FLORISO	13 JOHAN COETZEE STREET	RESIDENTIAL	0.1247	1 000 000	
TZANEEN EXT 052	00002820	00000	0000	L KOTZE FAMILIE TRUST	11 JOHAN COETZEE STREET	RESIDENTIAL	0.1229	1 000 000	
TZANEEN EXT 052	00002821	00000	0000	MBHALATI GAZA FREDDY	11 MAURICE GERBER STREET	RESIDENTIAL	0.1495	850 000	
TZANEEN EXT 052	00002822	00000	0000	MHLONGO NOMSA OLGA	9 DOUGLAS STREET	VACANT RESIDENTIAL	0.1380	260 000	
TZANEEN EXT 052	00002823	00000	0000	ERASMUS JOHANN	7 MAURICE GERBER STREET	RESIDENTIAL	0.1470	950 000	
TZANEEN EXT 052	00002824	00000	0000	MOLAPO RAMOLAPO ANTONY	5 MAURICE GERBER STREET	RESIDENTIAL	0.0910	800 000	
TZANEEN EXT 052	00002825	00000	0000	LOGGENBERG FRANCOIS	3 MAURICE GERBER STREET	RESIDENTIAL	0.0910	1 200 000	
TZANEEN EXT 052	00002826	00000	0000	MODISE NKADIMENG ELIZABETH	7 BOEL SENEKAL STREET	RESIDENTIAL	0.1005	1 100 000	
TZANEEN EXT 052	00002827	00000	0000	SWANEPOEL CATHARINA HENDRINA MAGRIETHA	5 BOEL SENEKAL STREET	RESIDENTIAL	0.0874	870 000	
TZANEEN EXT 052	00002828	00000	0000	ALBERTS CAREL FREDERIK	4 AMIE THERON STREET	RESIDENTIAL	0.0910	900 000	
TZANEEN EXT 052	00002829	00000	0000	WELLINGTON MOTLOUTSI MASOPHA	6 AMIE THERON STREET	RESIDENTIAL	0.0910	900 000	
TZANEEN EXT 052	00002830	00000	0000	WESTHUIZEN BERNARD REGINAL VAN DER	8 AMIE THERON STREET	RESIDENTIAL	0.1120	700 000	
TZANEEN EXT 052	00002831	00000	0000	MAKHAJANA PROP CC	14 DOUGLAS STREET	RESIDENTIAL	0.1575	1 200 000	
TZANEEN EXT 052	00002832	00000	0000	LEBEPE MAKGWALE JANET	16 DOUGLAS STREET	RESIDENTIAL	0.1582	1 200 000	
TZANEEN EXT 052	00002833	00000	0000	RAMOLOTO MMATJELE ESTHER	18 DOUGLAS STREET	RESIDENTIAL	0.1333	800 000	
TZANEEN EXT 052	00002834	00000	0000	SHANGANGE CONSTANCE SALLY	20 DOUGLAS STREET	RESIDENTIAL	0.1526	1 000 000	
TZANEEN EXT 052	00002835	00000	0000	MHLANGA NOMSA	6 MAURICE GERBER STREET	RESIDENTIAL	0.1202	800 000	
TZANEEN EXT 052	00002836	00000	0000	CASSIEM ANIESA	8 DOUGLAS STREET	RESIDENTIAL	0.1222	850 000	
TZANEEN EXT 052	00002837	00000	0000	MADIKE GOBEYANE GREGORY	11 BOEL SENEKAL STREET	RESIDENTIAL	0.1221	700 000	
TZANEEN EXT 052	00002838	00000	0000	MKHABELE GLENDA	2 MAURICE GERBER STREET	RESIDENTIAL	0.0618	750 000	
TZANEEN EXT 052	00002838	00001	0000	NOMVELA MIHLOT ABEL	2 MAURICE GERBER STREET	RESIDENTIAL	0.0584	750 000	
TZANEEN EXT 052	00002839	00001	0000	GREATER TZANEEN LOCAL MUNICIPALITY	BOEL SENEKAL STREET	MUNICIPAL	0.0102	1 000	
TZANEEN EXT 052	00002839	00002	0000	SALES ETIENNE	BOEL SENEKAL STREET	RESIDENTIAL	0.0733	800 000	
TZANEEN EXT 052	00002839	00003	0000	AVEERIL TERBLANCHE TRUST	BOEL SENEKAL STREET	RESIDENTIAL	0.0687	800 000	
TZANEEN EXT 052	00002839	00004	0000	ROODE LEON & SWART UMELDA	BOEL SENEKAL STREET	RESIDENTIAL	0.0616	900 000	
TZANEEN EXT 052	00002839	00005	0000	BOTHA MARTHIN ELOFF	BOEL SENEKAL STREET	RESIDENTIAL	0.0595	800 000	
TZANEEN EXT 052	00002839	00006	0000	SNYMAN JOHANNA CATHARINA	BOEL SENEKAL STREET	RESIDENTIAL	0.0697	800 000	
TZANEEN EXT 052	00002839	00007	0000	WESTHUIZEN JOHANNES GYSBERT CHRISTIAAN VAN DER	10 BOEL SENEKAL STREET	RESIDENTIAL	0.0846	800 000	
TZANEEN EXT 052	00002840	00000	0000	GREATER TZANEEN LOCAL MUNICIPALITY		MUNICIPAL	1.0526	100 000	
TZANEEN EXT 052	00003226	00000	0000	CHAUKE TERENCE SONNY	29 BEN VORSTER STREET	VACANT RESIDENTIAL	0.2300	320 000	
TZANEEN EXT 052	00004592	00000	0000	PILUSA POMPI SHADRACK & MMAKATSHILA ADOLPHINAH	HARDUS LOMBARD STREET	VACANT RESIDENTIAL	0.2589	330 000	CONS FROM 2755 & 2756
TZANEEN EXT 053	00002849	00000	0000	PHADIMA PHADIMA GROUP HOLDINGS PTY LTD	2 DOVES STREET	PRIVATELY DEVELOPED ESTATES	0.1079	260 000	
TZANEEN EXT 053	00002850	00000	0000	PHADIMA PHADIMA GROUP HOLDINGS PTY LTD	4 TIPTOL STREET	PRIVATELY DEVELOPED ESTATES	0.0840	230 000	



GREATER TZANEEN LOCAL MUNICIPALITY

Valuation roll for the period 1 July 2013 - 30 June 2017



REGISTERED OR OTHER DESCRIPTION OF THE PROPERTY				FULL NAMES OF OWNER(S)	CATEGORY DETERMINED IN TERMS OF SECTION 8 OF THE ACT	PHYSICAL ADDRESS OF THE PROPERTY	EXTENT OF THE PROPERTY (H)	MARKET VALUE OF THE PROPERTY	REMARKS
SUBURB	ERFNR	PORTION	UNIT						
TZANEEN EXT 053	00002851	00000	0000	PHADIMA PHADIMA GROUP HOLDINGS PTY LTD	6 TIPTOL STREET	PRIVATELY DEVELOPED ESTATES	0.0840	230 000	
TZANEEN EXT 053	00002852	00000	0000	PHADIMA PHADIMA GROUP HOLDINGS PTY LTD	8 TIPTOL STREET	PRIVATELY DEVELOPED ESTATES	0.0840	230 000	
TZANEEN EXT 053	00002853	00000	0000	PHADIMA PHADIMA GROUP HOLDINGS PTY LTD	10 TOPTOL STREET	PRIVATELY DEVELOPED ESTATES	0.0739	220 000	
TZANEEN EXT 053	00002854	00000	0000	PHADIMA PHADIMA GROUP HOLDINGS PTY LTD	12 TIPTOL STREET	PRIVATELY DEVELOPED ESTATES	0.0685	220 000	
TZANEEN EXT 053	00002855	00000	0000	PHADIMA PHADIMA GROUP HOLDINGS PTY LTD	14 TIPTOP STREET	PRIVATELY DEVELOPED ESTATES	0.0854	240 000	
TZANEEN EXT 053	00002856	00000	0000	PHADIMA PHADIMA GROUP HOLDINGS PTY LTD	16 TIPTOL STREET	PRIVATELY DEVELOPED ESTATES	0.0864	240 000	
TZANEEN EXT 053	00002857	00000	0000	PHADIMA PHADIMA GROUP HOLDINGS PTY LTD	18 TIPTOL STREET	PRIVATELY DEVELOPED ESTATES	0.1035	250 000	
TZANEEN EXT 053	00002858	00000	0000	PHADIMA PHADIMA GROUP HOLDINGS PTY LTD	37 KING FISHER STREET	PRIVATELY DEVELOPED ESTATES	0.0878	240 000	
TZANEEN EXT 053	00002859	00000	0000	PHADIMA PHADIMA GROUP HOLDINGS PTY LTD	35 KING FISHER STREET	PRIVATELY DEVELOPED ESTATES	0.0605	210 000	
TZANEEN EXT 053	00002860	00000	0000	PHADIMA PHADIMA GROUP HOLDINGS PTY LTD	33 KING FISHER STREET	PRIVATELY DEVELOPED ESTATES	0.0805	230 000	
TZANEEN EXT 053	00002861	00000	0000	PHADIMA PHADIMA GROUP HOLDINGS PTY LTD	31 KING FISHER STREET	PRIVATELY DEVELOPED ESTATES	0.1097	260 000	
TZANEEN EXT 053	00002862	00000	0000	PHADIMA PHADIMA GROUP HOLDINGS PTY LTD	6 REIER STREET	PRIVATELY DEVELOPED ESTATES	0.0725	220 000	
TZANEEN EXT 053	00002863	00000	0000	PHADIMA PHADIMA GROUP HOLDINGS PTY LTD	8 REIER STREET	PRIVATELY DEVELOPED ESTATES	0.1127	260 000	
TZANEEN EXT 053	00002864	00000	0000	PHADIMA PHADIMA GROUP HOLDINGS PTY LTD	9 REIER STREET	PRIVATELY DEVELOPED ESTATES	0.0958	250 000	
TZANEEN EXT 053	00002865	00000	0000	PHADIMA PHADIMA GROUP HOLDINGS PTY LTD	7 REIER STREET	PRIVATELY DEVELOPED ESTATES	0.1000	250 000	
TZANEEN EXT 053	00002866	00000	0000	PHADIMA PHADIMA GROUP HOLDINGS PTY LTD	5 REIER STREET	PRIVATELY DEVELOPED ESTATES	0.1000	250 000	
TZANEEN EXT 053	00002867	00000	0000	PHADIMA PHADIMA GROUP HOLDINGS PTY LTD	3 REIER STREET	PRIVATELY DEVELOPED ESTATES	0.1148	260 000	
TZANEEN EXT 053	00002868	00000	0000	PHADIMA PHADIMA GROUP HOLDINGS PTY LTD	27 REIER STRRET	PRIVATELY DEVELOPED ESTATES	0.1101	260 000	
TZANEEN EXT 053	00002869	00000	0000	PHADIMA PHADIMA GROUP HOLDINGS PTY LTD	25 REIER STREET	PRIVATELY DEVELOPED ESTATES	0.1000	250 000	
TZANEEN EXT 053	00002870	00000	0000	PHADIMA PHADIMA GROUP HOLDINGS PTY LTD	23 REIER STREET	PRIVATELY DEVELOPED ESTATES	0.1000	250 000	
TZANEEN EXT 053	00002871	00000	0000	PHADIMA PHADIMA GROUP HOLDINGS PTY LTD	21 REIER STREET	PRIVATELY DEVELOPED ESTATES	0.1000	250 000	
TZANEEN EXT 053	00002872	00000	0000	PHADIMA PHADIMA GROUP HOLDINGS PTY LTD	19 REIER STREET	PRIVATELY DEVELOPED ESTATES	0.1000	250 000	
TZANEEN EXT 053	00002873	00000	0000	PHADIMA PHADIMA GROUP HOLDINGS PTY LTD	17 REIER STREET	PRIVATELY DEVELOPED ESTATES	0.1269	280 000	
TZANEEN EXT 053	00002874	00000	0000	PHADIMA PHADIMA GROUP HOLDINGS PTY LTD	15 REIER STREET	PRIVATELY DEVELOPED ESTATES	0.0888	240 000	
TZANEEN EXT 053	00002875	00000	0000	PHADIMA PHADIMA GROUP HOLDINGS PTY LTD	13 REIER STREET	PRIVATELY DEVELOPED ESTATES	0.0988	250 000	
TZANEEN EXT 053	00002876	00000	0000	PHADIMA PHADIMA GROUP HOLDINGS PTY LTD	11 REIER STREET	PRIVATELY DEVELOPED ESTATES	0.0988	250 000	
TZANEEN EXT 053	00002877	00000	0000	PHADIMA PHADIMA GROUP HOLDINGS PTY LTD	9 REIER STREET	PRIVATELY DEVELOPED ESTATES	0.0953	250 000	
TZANEEN EXT 053	00002878	00000	0000	PHADIMA PHADIMA GROUP HOLDINGS PTY LTD	7 REIER STREET	PRIVATELY DEVELOPED ESTATES	0.1012	250 000	
TZANEEN EXT 053	00002879	00000	0000	PHADIMA PHADIMA GROUP HOLDINGS PTY LTD	5 REIER STREET	PRIVATELY DEVELOPED ESTATES	0.1064	260 000	
TZANEEN EXT 053	00002880	00000	0000	PHADIMA PHADIMA GROUP HOLDINGS PTY LTD	3 REIER STREET	PRIVATELY DEVELOPED ESTATES	0.1110	260 000	
TZANEEN EXT 053	00002881	00000	0000	PHADIMA PHADIMA GROUP HOLDINGS PTY LTD	1 REIER STREET	PRIVATELY DEVELOPED ESTATES	0.1193	260 000	
TZANEEN EXT 053	00002882	00000	0000	TELEGENIX TRADING 655 CC	90 AGATHA STREET	VACANT RESIDENTIAL	0.4116	660 000	
TZANEEN EXT 053	00002883	00000	0000	DAILY DOUBLE TRADING 386 CC	92 AGATHA STREET	VACANT RESIDENTIAL	0.3950	640 000	
TZANEEN EXT 053	00002884	00000	0000	MUHLARHI PETER	TIPTOL STREET	VACANT RESIDENTIAL	0.1318	280 000	
TZANEEN EXT 053	00002885	00000	0000	PHADIMA PHADIMA GROUP HOLDINGS PTY LTD	TIPTOL STREET	PRIVATELY DEVELOPED ESTATES	0.1213	270 000	
TZANEEN EXT 053	00002886	00000	0000	PHADIMA PHADIMA GROUP HOLDINGS PTY LTD	TIPTOL STREET	PRIVATELY DEVELOPED ESTATES	0.1000	250 000	
TZANEEN EXT 053	00002887	00000	0000	PHADIMA PHADIMA GROUP HOLDINGS PTY LTD	TIPTOL STREET	PRIVATELY DEVELOPED ESTATES	0.1000	250 000	
TZANEEN EXT 053	00002888	00000	0000	PHADIMA PHADIMA GROUP HOLDINGS PTY LTD	TIPTOL STREET	PRIVATELY DEVELOPED ESTATES	0.1000	250 000	
TZANEEN EXT 053	00002889	00000	0000	PHADIMA PHADIMA GROUP HOLDINGS PTY LTD	TIPTOL STREET	PRIVATELY DEVELOPED ESTATES	0.1000	250 000	
TZANEEN EXT 053	00002890	00000	0000	PHADIMA PHADIMA GROUP HOLDINGS PTY LTD	27 LOERIE STREET	PRIVATELY DEVELOPED ESTATES	0.3627	500 000	



GREATER TZANEEN LOCAL MUNICIPALITY

Valuation roll for the period 1 July 2013 - 30 June 2017



REGISTERED OR OTHER DESCRIPTION OF THE PROPERTY				FULL NAMES OF OWNER(S)	CATEGORY DETERMINED IN TERMS OF SECTION 8 OF THE ACT	PHYSICAL ADDRESS OF THE PROPERTY	EXTENT OF THE PROPERTY (H)	MARKET VALUE OF THE PROPERTY	REMARKS
SUBURB	ERFNR	PORTION	UNIT						
TZANEEN EXT 053	00002890	00001	0000	GREATER TZANEEN LOCAL MUNICIPALITY	27 LOERIE STREET	MUNICIPAL	0.0112	1 000	
TZANEEN EXT 053	00002891	00000	0000	GREATER TZANEEN LOCAL MUNICIPALITY	LOERIE STREET	MUNICIPAL	0.0987	250 000	
TZANEEN EXT 053	00002892	00000	0000	PHADIMA PHADIMA GROUP HOLDINGS PTY LTD	LOERIE STREET	PRIVATELY DEVELOPED ESTATES	0.0960	250 000	
TZANEEN EXT 053	00002893	00000	0000	PHADIMA PHADIMA GROUP HOLDINGS PTY LTD	LOERIE STREET	PRIVATELY DEVELOPED ESTATES	0.1080	250 000	
TZANEEN EXT 053	00002894	00000	0000	PHADIMA PHADIMA GROUP HOLDINGS PTY LTD	LOERIE STREET	PRIVATELY DEVELOPED ESTATES	0.0625	260 000	
TZANEEN EXT 053	00002895	00000	0000	PHADIMA PHADIMA GROUP HOLDINGS PTY LTD	LOERIE STREET	PRIVATELY DEVELOPED ESTATES	0.0632	210 000	
TZANEEN EXT 053	00002896	00000	0000	PHADIMA PHADIMA GROUP HOLDINGS PTY LTD	LOERIE STREET	PRIVATELY DEVELOPED ESTATES	0.0732	210 000	
TZANEEN EXT 053	00002897	00000	0000	PHADIMA PHADIMA GROUP HOLDINGS PTY LTD	LOERIE STREET	PRIVATELY DEVELOPED ESTATES	0.9688	220 000	
TZANEEN EXT 053	00002898	00000	0000	GREATER TZANEEN LOCAL MUNICIPALITY	LOERIE STREET	MUNICIPAL	2.4071	100 000	
TZANEEN EXT 053	00002899	00000	0000	PHADIMA PHADIMA GROUP HOLDINGS PTY LTD	LOERIE STREET	PRIVATELY DEVELOPED ESTATES	0.0899	240 000	
TZANEEN EXT 053	00002900	00000	0000	PHADIMA PHADIMA GROUP HOLDINGS PTY LTD	LOERIE STREET	PRIVATELY DEVELOPED ESTATES	0.0770	240 000	
TZANEEN EXT 053	00002901	00000	0000	PHADIMA PHADIMA GROUP HOLDINGS PTY LTD	LOERIE STREET	PRIVATELY DEVELOPED ESTATES	0.0694	230 000	
TZANEEN EXT 053	00002902	00000	0000	PHADIMA PHADIMA GROUP HOLDINGS PTY LTD	LOERIE STREET	PRIVATELY DEVELOPED ESTATES	0.0786	220 000	
TZANEEN EXT 053	00002903	00000	0000	PHADIMA PHADIMA GROUP HOLDINGS PTY LTD	LOERIE STREET	PRIVATELY DEVELOPED ESTATES	0.0786	230 000	
TZANEEN EXT 053	00002904	00000	0000	PHADIMA PHADIMA GROUP HOLDINGS PTY LTD	LOERIE STREET	PRIVATELY DEVELOPED ESTATES	0.0799	230 000	
TZANEEN EXT 053	00002905	00000	0000	PHADIMA PHADIMA GROUP HOLDINGS PTY LTD	LOERIE STREET	PRIVATELY DEVELOPED ESTATES	0.0799	230 000	
TZANEEN EXT 053	00002906	00000	0000	PHADIMA PHADIMA GROUP HOLDINGS PTY LTD	LOERIE STREET	PRIVATELY DEVELOPED ESTATES	0.0799	230 000	
TZANEEN EXT 053	00002907	00000	0000	PHADIMA PHADIMA GROUP HOLDINGS PTY LTD	54 LOERIE STREET	PRIVATELY DEVELOPED ESTATES	0.0863	230 000	
TZANEEN EXT 053	00002908	00000	0000	PHADIMA PHADIMA GROUP HOLDINGS PTY LTD	52 LOERIE STREET	PRIVATELY DEVELOPED ESTATES	0.0986	240 000	
TZANEEN EXT 053	00002909	00000	0000	PHADIMA PHADIMA GROUP HOLDINGS PTY LTD	50 LOERIE STREET	PRIVATELY DEVELOPED ESTATES	0.1110	260 000	
TZANEEN EXT 053	00002910	00000	0000	PHADIMA PHADIMA GROUP HOLDINGS PTY LTD	48 LOERIE STREET	PRIVATELY DEVELOPED ESTATES	0.1338	280 000	
TZANEEN EXT 053	00002911	00000	0000	PHADIMA PHADIMA GROUP HOLDINGS PTY LTD	46 LOERIE STREET	PRIVATELY DEVELOPED ESTATES	0.1322	280 000	
TZANEEN EXT 053	00002912	00000	0000	PHADIMA PHADIMA GROUP HOLDINGS PTY LTD	42 LOERIE STREET	PRIVATELY DEVELOPED ESTATES	0.1239	270 000	
TZANEEN EXT 053	00002913	00000	0000	PHADIMA PHADIMA GROUP HOLDINGS PTY LTD	40 LOERIE STREET	PRIVATELY DEVELOPED ESTATES	0.1267	280 000	
TZANEEN EXT 053	00002914	00000	0000	PHADIMA PHADIMA GROUP HOLDINGS PTY LTD	38 LOERIE STREET	PRIVATELY DEVELOPED ESTATES	0.1295	280 000	
TZANEEN EXT 053	00002915	00000	0000	PHADIMA PHADIMA GROUP HOLDINGS PTY LTD	36 LOERIE STREET	PRIVATELY DEVELOPED ESTATES	0.1399	280 000	
TZANEEN EXT 053	00002916	00000	0000	PHADIMA PHADIMA GROUP HOLDINGS PTY LTD	34 LOERIE STREET	PRIVATELY DEVELOPED ESTATES	0.1248	270 000	
TZANEEN EXT 053	00002917	00000	0000	PHADIMA PHADIMA GROUP HOLDINGS PTY LTD	32 LOERIE STREET	PRIVATELY DEVELOPED ESTATES	0.1239	270 000	
TZANEEN EXT 053	00002918	00000	0000	PHADIMA PHADIMA GROUP HOLDINGS PTY LTD	30 LOERIE STREET	PRIVATELY DEVELOPED ESTATES	0.1229	270 000	
TZANEEN EXT 053	00002919	00000	0000	PHADIMA PHADIMA GROUP HOLDINGS PTY LTD	28 LOERIE STREET	PRIVATELY DEVELOPED ESTATES	0.1220	270 000	
TZANEEN EXT 053	00002920	00000	0000	PHADIMA PHADIMA GROUP HOLDINGS PTY LTD	26 LOERIE STREET	PRIVATELY DEVELOPED ESTATES	0.1240	270 000	
TZANEEN EXT 053	00002921	00000	0000	PHADIMA PHADIMA GROUP HOLDINGS PTY LTD	24 LOERIE STREET	PRIVATELY DEVELOPED ESTATES	0.1253	270 000	
TZANEEN EXT 053	00002922	00000	0000	PHADIMA PHADIMA GROUP HOLDINGS PTY LTD	22 LOERIE STREET	PRIVATELY DEVELOPED ESTATES	0.1279	270 000	
TZANEEN EXT 053	00002923	00000	0000	PHADIMA PHADIMA GROUP HOLDINGS PTY LTD	20 LOERIE STREET	PRIVATELY DEVELOPED ESTATES	0.1362	290 000	
TZANEEN EXT 053	00002924	00000	0000	PHADIMA PHADIMA GROUP HOLDINGS PTY LTD	18 LOERIE STREET	PRIVATELY DEVELOPED ESTATES	0.1222	270 000	
TZANEEN EXT 053	00002925	00000	0000	PHADIMA PHADIMA GROUP HOLDINGS PTY LTD	16 LOERIE STREET	PRIVATELY DEVELOPED ESTATES	0.1208	270 000	
TZANEEN EXT 053	00002926	00000	0000	PHADIMA PHADIMA GROUP HOLDINGS PTY LTD	14 LOERIE STREET	PRIVATELY DEVELOPED ESTATES	0.1231	270 000	
TZANEEN EXT 053	00002927	00000	0000	PHADIMA PHADIMA GROUP HOLDINGS PTY LTD	12 LOERIE STREET	PRIVATELY DEVELOPED ESTATES	0.1254	270 000	
TZANEEN EXT 053	00002928	00000	0000	PHADIMA PHADIMA GROUP HOLDINGS PTY LTD	10 LOERIE STREET	PRIVATELY DEVELOPED ESTATES	0.1276	280 000	
TZANEEN EXT 053	00002929	00000	0000	PHADIMA PHADIMA GROUP HOLDINGS PTY LTD	8 LOERIE STREET	PRIVATELY DEVELOPED ESTATES	0.1276	280 000	



GREATER TZANEEN LOCAL MUNICIPALITY

Valuation roll for the period 1 July 2013 - 30 June 2017



REGISTERED OR OTHER DESCRIPTION OF THE PROPERTY				FULL NAMES OF OWNER(S)	CATEGORY DETERMINED IN TERMS OF SECTION 8 OF THE ACT	PHYSICAL ADDRESS OF THE PROPERTY	EXTENT OF THE PROPERTY (H)	MARKET VALUE OF THE PROPERTY	REMARKS
SUBURB	ERFNR	PORTION	UNIT						
TZANEEN EXT 053	00002930	00000	0000	GREATER TZANEEN LOCAL MUNICIPALITY	6 LOERIE STREET	PRIVATELY DEVELOPED ESTATES	0.1300	280 000	
TZANEEN EXT 053	00002931	00000	0000	AGRI-LETABA	4 LOERIE STREET	BUSINESS	5.7128	7 500 000	
TZANEEN EXT 053	00002932	00000	0000	TZANEEN/LETABA RUGBY CLUB	86 AGATHA STREET	PUBLIC BENEFIT ORGANISATIONS	4.4626	2 200 000	
TZANEEN EXT 053	00002936	00000	0000	SHARED TRADERS CC	LOERIE STREET	VACANT RESIDENTIAL	1.0734	1 600 000	
TZANEEN EXT 053	00002937	00000	0000	OCEANSITE TRADING CC	LOERIE STREET	VACANT RESIDENTIAL	0.5392	810 000	
TZANEEN EXT 053	00002938	00000	0000	SELBY CONSTRUCTION CC	LOERIE STREET	VACANT RESIDENTIAL	0.6730	1 000 000	
TZANEEN EXT 053	00002939	00000	0000	CROWNED CORMORANT INV 28 PTY LTD	LOERIE STREET	BUSINESS	0.1490	300 000	
TZANEEN EXT 053	00002940	00000	0000	TZANEEN SWAARVOERTUIE EIENDOMME CC	4 LOERIE STREET	BUSINESS	0.1374	2 800 000	
TZANEEN EXT 053	00002941	00000	0000	GREATER TZANEEN LOCAL MUNICIPALITY	LOERIE STREET	MUNICIPAL	1.3464	1 000	
TZANEEN EXT 053	00002942	00000	0000	GREATER TZANEEN LOCAL MUNICIPALITY	LOERIE STREET	MUNICIPAL	0.0334	1 000	
TZANEEN EXT 053	00002943	00000	0000	GREATER TZANEEN LOCAL MUNICIPALITY	LOERIE STREET	MUNICIPAL	0.9106	1 250 000	
TZANEEN EXT 053	00002944	00000	0000	GREATER TZANEEN LOCAL MUNICIPALITY	LOERIE STREET	MUNICIPAL	2.4196	50 000	
TZANEEN EXT 053	00002945	00000	0000	GREATER TZANEEN LOCAL MUNICIPALITY	LOERIE STREET	MUNICIPAL	0.0578	1 000	
TZANEEN EXT 053	00002946	00000	0000	GREATER TZANEEN LOCAL MUNICIPALITY	LOERIE STREET	MUNICIPAL	3.2505	70 000	
TZANEEN EXT 053	00002947	00000	0000	GREATER TZANEEN LOCAL MUNICIPALITY	LOERIE STREET	MUNICIPAL	0.8543	20 000	
TZANEEN EXT 053	00003101	00000	0000	GREATER TZANEEN LOCAL MUNICIPALITY	FREDERICK STREET	MUNICIPAL	0.0406	1 000	
TZANEEN EXT 053	00003101	00004	0000	EL GONDOR TRADING 242 PTY LTD	AGATHA STREET	BUSINESS	1.9210	1 900 000	
TZANEEN EXT 053	00003101	00005	0000	GREATER TZANEEN LOCAL MUNICIPALITY	AGATHA STREET	MUNICIPAL	0.3585	950 000	
TZANEEN EXT 053	00003101	00006	0000	NORTH EAST PROP TRUST	AGATHA STREET	BUSINESS	0.3622	1 500 000	
TZANEEN EXT 053	00005755	00000	0000	GREATER TZANEEN LOCAL MUNICIPALITY	DOVE STREET	MUNICIPAL	0.0905	240 000	
TZANEEN EXT 054	00002994	00000	0000	GREATER TZANEEN LOCAL MUNICIPALITY	WATERCRESENT	MUNICIPAL	1.4912	1 500 000	
TZANEEN EXT 054	00002995	00000	0000	GREATER TZANEEN LOCAL MUNICIPALITY	WATERCRESENT	MUNICIPAL	1.5821	1 600 000	
TZANEEN EXT 054	00002996	00000	0000	GREATER TZANEEN LOCAL MUNICIPALITY	WATERCRESENT	MUNICIPAL	1.4880	750 000	
TZANEEN EXT 054	00002997	00000	0000	GREATER TZANEEN LOCAL MUNICIPALITY	WATERCRESENT	MUNICIPAL	0.9069	900 000	
TZANEEN EXT 054	00002998	00000	0000	GREATER TZANEEN LOCAL MUNICIPALITY	WATERCRESENT	MUNICIPAL	0.9838	980 000	
TZANEEN EXT 054	00002999	00000	0000	GREATER TZANEEN LOCAL MUNICIPALITY	WATERCRESENT	MUNICIPAL	0.2165	300 000	
TZANEEN EXT 056	00003003	00000	0000	SPENCER DRAKE TRUST	TOTIUS WOONSTELLE	RESIDENTIAL	0.2015	4 000 000	
TZANEEN EXT 056	00003003	00001	0000	MASHRIK SOCIAL DEVELOPMENT CONSULTANTS CC	15 AGATHA STREET	RESIDENTIAL	0.1028	600 000	
TZANEEN EXT 056	00003004	00000	0000	H P SEARCH & ASSOCIATES CC	END STREET	RESIDENTIAL	0.2651	2 000 000	
TZANEEN EXT 056	00003005	00000	0000	MALATJI MASIYE PETER	3 TOTIUS STREET	RESIDENTIAL	0.0912	900 000	
TZANEEN EXT 056	00003006	00000	0000	EAGLE VALLEY PROP 285 CC	15A AGATHA STREET	RESIDENTIAL	0.1946	2 900 000	
TZANEEN EXT 058	00003086	00001	0000	LUCIA VAN ASWEGEN TRUST	131 AQUA AVENUE	RESIDENTIAL	0.0470	1 100 000	
TZANEEN EXT 058	00003086	00002	0000	KEGARY TRUST	129 AQUA AVENUE	RESIDENTIAL	0.0391	1 100 000	
TZANEEN EXT 058	00003086	00003	0000	KLEYNHANS JOLENE ERIKA	127 AQUA AVENUE	RESIDENTIAL	0.0412	1 100 000	
TZANEEN EXT 058	00003086	00004	0000	HARMS LIEZEL	125 AQUA AVENUE	RESIDENTIAL	0.1373	1 400 000	
TZANEEN EXT 058	00003086	00005	0000	MOLEWA FOLOGELA MARTIN	2 JOPIE BOTHA STREET	VACANT RESIDENTIAL	0.1170	400 000	
TZANEEN EXT 058	00003086	00006	0000	NYESA FAMILY TRUST	4 JOPIE BOTHA STREET	RESIDENTIAL	0.1358	1 950 000	
TZANEEN EXT 058	00003086	00007	0000	PRETORIUS FREDERIK BEATRIX	AQUA AVENUE	RESIDENTIAL	0.0470	1 250 000	
TZANEEN EXT 058	00003086	00008	0000	EETVELDT PRISCILLA DOROTHEA VAN	AQUA AVENUE	RESIDENTIAL	0.0448	1 100 000	
TZANEEN EXT 058	00003086	00009	0000	ASWEGEN LUCIA VAN	5 GECKO RIDGE	RESIDENTIAL	0.0482	1 150 000	



GREATER TZANEEN LOCAL MUNICIPALITY

Valuation roll for the period 1 July 2013 - 30 June 2017



REGISTERED OR OTHER DESCRIPTION OF THE PROPERTY				FULL NAMES OF OWNER(S)	CATEGORY DETERMINED IN TERMS OF SECTION 8 OF THE ACT	PHYSICAL ADDRESS OF THE PROPERTY	EXTENT OF THE PROPERTY (H)	MARKET VALUE OF THE PROPERTY	REMARKS
SUBURB	ERFNR	PORTION	UNIT						
TZANEEN EXT 058	00003086	00010	0000	NDHLOVU LORRAINE NOKUTHULA	AQUA AVENUE	RESIDENTIAL	0.0474	1 150 000	
TZANEEN EXT 059	00003040	00002	0000	WYK PAULINA WILHELMINA VAN	2 SELOKWE STREET	RESIDENTIAL	0.0688	1 000 000	
TZANEEN EXT 059	00003040	00003	0000	MYBURGH JOHANNA ADRIANA	3 SELOKWE STREET	RESIDENTIAL	0.0563	1 000 000	
TZANEEN EXT 059	00003040	00004	0000	NKUNA CONSTANCE	VOORTREKKER ROAD	RESIDENTIAL	0.0565	850 000	
TZANEEN EXT 059	00003040	00005	0000	MYBURGH JOHANNA ADRIANA	VOORTREKKER ROAD	RESIDENTIAL	0.0566	900 000	
TZANEEN EXT 059	00003040	00006	0000	MALATJI GRACE PULANE	VOORTREKKER ROAD	VACANT RESIDENTIAL	0.0566	240 000	
TZANEEN EXT 059	00003040	00007	0000	KOTZE SUSANNA ALETTA	VOORTREKKER ROAD	RESIDENTIAL	0.0806	1 000 000	
TZANEEN EXT 059	00003040	00008	0000	MUSHWANA MUCHECHE JOSEPH	VOORTREKKER ROAD	RESIDENTIAL	0.0884	1 300 000	
TZANEEN EXT 059	00003040	00009	0000	ROUX CHIRSINA LE	VOORTREKKER ROAD	RESIDENTIAL	0.0627	1 300 000	
TZANEEN EXT 059	00003040	00010	0000	MASHAO FAMILIE TRUST	VOORTREKKER ROAD	RESIDENTIAL	0.0602	1 100 000	
TZANEEN EXT 059	00003040	00013	0000	LINDENI FUNERAL SERVICES CC		RESIDENTIAL	0.0919	1 250 000	
TZANEEN EXT 059	00003040	00014	0000	EVENING FLAME TRADING 78 CC	VOORTREKKER ROAD	RESIDENTIAL	0.0770	1 800 000	
TZANEEN EXT 059	00003041	00000	0000	MOKGOBI MATOME HUMPHREY	3 DEBEGENI STREET	VACANT RESIDENTIAL	0.3183	550 000	
TZANEEN EXT 059	00003042	00000	0000	MAILULA MATSWIDIKANYE HEPTER	VOORTREKKER ROAD	RESIDENTIAL	0.0549	900 000	
TZANEEN EXT 059	00003042	00001	0000	MODJADJI JACOB MANGOU	VOORTREKKER ROAD	RESIDENTIAL	0.0535	950 000	
TZANEEN EXT 059	00003042	00002	0000	MAAKE MENDREW MATOME	VOORTREKKER ROAD	RESIDENTIAL	0.0505	900 000	
TZANEEN EXT 059	00003042	00003	0000	MACHETHE MASILO THOMAS	VOORTREKKER ROAD	RESIDENTIAL	0.0503	200 000	
TZANEEN EXT 059	00003042	00004	0000	MOLEWA FOLOGELA MARTIN	VOORTREKKER ROAD	RESIDENTIAL	0.0501	200 000	
TZANEEN EXT 059	00003042	00005	0000	KRUGER STEPHANUS JOHANNES PAULUS	VOORTREKKER ROAD	RESIDENTIAL	0.0500	900 000	
TZANEEN EXT 059	00003043	00000	0000	MAHOWA MMAPHUTI CATHERINE	VOORTREKKER ROAD	RESIDENTIAL	0.3053	550 000	
TZANEEN EXT 059	00003047	00000	0000	NIKADO 106 PTY LTD	SELATI STREET	RESIDENTIAL	0.0756	1 100 000	
TZANEEN EXT 059	00003047	00001	0000	LAMPRECHT MELANI DEYSEL	1 SELATI STREET	RESIDENTIAL	0.0781	1 100 000	
TZANEEN EXT 059	00003047	00002	0000	ORCOM TRADING 204 PTY LTD	VOORTREKKER ROAD	RESIDENTIAL	0.0763	1 100 000	
TZANEEN EXT 059	00003047	00003	0000	DONKIN DEREK JOHN	VOORTREKKER ROAD	RESIDENTIAL	0.0676	1 100 000	
TZANEEN EXT 059	00003047	00004	0000	VAN DER MERWE TRUST	VOORTREKKER ROAD	RESIDENTIAL	0.0826	1 100 000	
TZANEEN EXT 059	00003048	00000	0000	INDUSTRIA FAMILIE TRUST	LETABA CRESCENT	RESIDENTIAL	0.3028	3 600 000	
TZANEEN EXT 059	00003049	00000	0000	PRETORIUS DEWALD	VOORTREKKER ROAD	VACANT RESIDENTIAL	0.1620	340 000	
TZANEEN EXT 059	00003049	00001	0000	BRITS THEUNIS JOHANNES	VOORTREKKER ROAD	VACANT RESIDENTIAL	0.1774	350 000	
TZANEEN EXT 059	00003050	00000	0000	PRETORIUS BROERS KONSTRUKSIE PTY LTD	VOORTREKKER ROAD	RESIDENTIAL	0.3387	400 000	
TZANEEN EXT 059	00003051	00000	0000	MAINMAGIC ELEVEN CC	VOORTREKKER ROAD	RESIDENTIAL	0.4101	1 800 000	
TZANEEN EXT 059	00003052	00000	0000	SCHUTTE EUGENE ADRIAAN	25 LETABA CRESCENT	RESIDENTIAL	0.4310	1 400 000	
TZANEEN EXT 059	00003053	00000	0000	MUHLARHI PETER	VOORTREKKER ROAD	VACANT RESIDENTIAL	0.3774	500 000	
TZANEEN EXT 059	00003054	00000	0000	VILJOEN JOHANNES JAKOBUS	VOORTREKKER ROAD	VACANT RESIDENTIAL	0.4207	550 000	
TZANEEN EXT 059	00003055	00000	0000	ENDONI PROJECTS & PUBLISHERS CC	VOORTREKKER ROAD	VACANT RESIDENTIAL	0.4404	550 000	
TZANEEN EXT 059	00003056	00000	0000	LEKALAKALA LEKATELA BEATRICE	VOORTREKKER ROAD	VACANT RESIDENTIAL	0.2836	460 000	
TZANEEN EXT 059	00003056	00001	0000	MAKWELA MOSIBUDI MAGGI	VOORTREKKER ROAD	VACANT RESIDENTIAL	0.1500	240 000	
TZANEEN EXT 059	00003057	00000	0000	LOURENS GEORGE DAVID	VOORTREKKER ROAD	VACANT RESIDENTIAL	0.4183	550 000	
TZANEEN EXT 059	00003058	00000	0000	BANKS MALCOLM RAYMOND DERRY	VOORTREKKER ROAD	VACANT RESIDENTIAL	0.4243	550 000	
TZANEEN EXT 059	00003059	00000	0000	TZANGENI HOMEOWNERS ASSOC	VOORTREKKER ROAD	VACANT RESIDENTIAL	0.4005	550 000	
TZANEEN EXT 059	00003060	00000	0000	BEUKES DEBRA JEANETTE	VOORTREKKER ROAD	RESIDENTIAL	0.3067	1 800 000	



GREATER TZANEEN LOCAL MUNICIPALITY

Valuation roll for the period 1 July 2013 - 30 June 2017



REGISTERED OR OTHER DESCRIPTION OF THE PROPERTY				FULL NAMES OF OWNER(S)	CATEGORY DETERMINED IN TERMS OF SECTION 8 OF THE ACT	PHYSICAL ADDRESS OF THE PROPERTY	EXTENT OF THE PROPERTY (H)	MARKET VALUE OF THE PROPERTY	REMARKS
SUBURB	ERFNR	PORTION	UNIT						
TZANEEN EXT 059	00003060	00001	0000	KA LETHABO TRADING 22 CC.	10A LETABA CRESCENT	RESIDENTIAL	0.1501	1 100 000	
TZANEEN EXT 059	00003061	00000	0000	KUBAYI JOHANNA JOHN	VOORTREKKER ROAD	VACANT RESIDENTIAL	0.4149	550 000	
TZANEEN EXT 059	00003062	00000	0000	SETIMELA TRUST	6 LETABA CRESCENT	RESIDENTIAL	0.3802	2 200 000	
TZANEEN EXT 059	00003063	00000	0000	DRYOPT OOGKUNDIGE CC	VOORTREKKER ROAD	RESIDENTIAL	0.3913	2 200 000	
TZANEEN EXT 059	00003064	00000	0000	AGATHASTRAAT 24 PTY LTD	VOORTREKKER ROAD	VACANT RESIDENTIAL	0.3976	600 000	
TZANEEN EXT 059	00003065	00001	0000	ROUX DAVID JOHANNES LE	VOORTREKKER ROAD	VACANT RESIDENTIAL	0.0535	150 000	
TZANEEN EXT 059	00003065	00002	0000	PAPAVANGELO TRADING 361 PTY LTD	VOORTREKKER ROAD	RESIDENTIAL	0.0521	1 600 000	
TZANEEN EXT 059	00003065	00003	0000	GOUWS JOHN PETER	VOORTREKKER ROAD	RESIDENTIAL	0.0721	1 000 000	
TZANEEN EXT 059	00003065	00004	0000	DRY TRUST	3A LETABA CRESCENT	RESIDENTIAL	0.0634	900 000	
TZANEEN EXT 059	00003065	00005	0000	DRY TRUST	6 DEBEGENI STREET	RESIDENTIAL	0.0578	850 000	
TZANEEN EXT 059	00003065	00006	0000	DRY TRUST	VOORTREKKER ROAD	RESIDENTIAL	0.0579	850 000	
TZANEEN EXT 059	00003065	00007	0000	DRY TRUST	VOORTREKKER ROAD	RESIDENTIAL	0.0529	850 000	
TZANEEN EXT 059	00003065	00008	0000	CRAUSE PERCIVAL JOSEPH	VOORTREKKER ROAD	RESIDENTIAL	0.0520	900 000	
TZANEEN EXT 059	00003065	00009	0000	DRAKE HESTER ENGELA	6 MADUBATSI STREET	RESIDENTIAL	0.0572	850 000	
TZANEEN EXT 059	00003065	00010	0000	DOUBLE EAGLE TRUST	VOORTREKKER ROAD	RESIDENTIAL	0.0561	850 000	
TZANEEN EXT 059	00003065	00011	0000	DOUBLE EAGLE TRUST	8 MADUBATSI STREET	RESIDENTIAL	0.0656	900 000	
TZANEEN EXT 059	00003065	00012	0000	LABUSCHAGNE MADELAINE	VOORTREKKER ROAD	RESIDENTIAL	0.0541	950 000	
TZANEEN EXT 059	00003065	00013	0000	SMITH NICHOLAAS ARENDS	VOORTREKKER ROAD	RESIDENTIAL	0.0577	900 000	
TZANEEN EXT 059	00003065	00014	0000	POHL VERONICA IRLEEN	14 MADOBATSI	RESIDENTIAL	0.0574	850 000	
TZANEEN EXT 059	00003065	00015	0000	SCHLEBUSCH RUDI VOS	4 MADUBATSI STREET	RESIDENTIAL	0.0500	850 000	
TZANEEN EXT 059	00003065	00016	0000	ROUX DAVID JOHANNES LE	VOORTREKKER ROAD	RESIDENTIAL	0.0597	850 000	
TZANEEN EXT 059	00003065	00017	0000	ROUX DAVID JOHANNES LE	VOORTREKKER ROAD	RESIDENTIAL	0.0597	850 000	
TZANEEN EXT 059	00003065	00018	0000	ROUX DAVID JOHANNES LE	VOORTREKKER ROAD	RESIDENTIAL	0.0597	850 000	
TZANEEN EXT 059	00003065	00019	0000	ROUX DAVID JOHANNES LE	VOORTREKKER ROAD	RESIDENTIAL	0.0597	850 000	
TZANEEN EXT 059	00003065	00020	0000	ROUX DAVID JOHANNES LE	VOORTREKKER ROAD	RESIDENTIAL	0.0538	850 000	
TZANEEN EXT 059	00003066	00001	0000	INDUSTRIA FAMILIE TRUST	VOORTREKKER ROAD	RESIDENTIAL	0.0830	850 000	
TZANEEN EXT 059	00003066	00002	0000	LOTRIET ADRIENNE ANNE	VOORTREKKER ROAD	RESIDENTIAL	0.0652	900 000	
TZANEEN EXT 059	00003066	00003	0000	LAMPRECHT ALWYN JACQUES	VOORTREKKER ROAD	RESIDENTIAL	0.0614	900 000	
TZANEEN EXT 059	00003066	00004	0000	AURET JOHANNES JACOBUS	VOORTREKKER ROAD	RESIDENTIAL	0.0640	900 000	
TZANEEN EXT 059	00003066	00005	0000	PRINSLOO PETRUS IGNATIUS	2 TZANEEN PLACE STREET	RESIDENTIAL	0.0640	900 000	
TZANEEN EXT 059	00003066	00006	0000	PYPEKAMP ROBERT AREND VAN DE	VOORTREKKER ROAD	RESIDENTIAL	0.0646	900 000	
TZANEEN EXT 059	00003066	00007	0000	LAMPRECHT MARTHA CATHARINA JACOBA	VOORTREKKER ROAD	RESIDENTIAL	0.0658	900 000	
TZANEEN EXT 059	00003066	00008	0000	INDUSTRIA FAMILIE TRUST	VOORTREKKER ROAD	RESIDENTIAL	0.0852	850 000	
TZANEEN EXT 059	00003066	00009	0000	INDUSTRIA FAMILIE TRUST	VOORTREKKER ROAD	RESIDENTIAL	0.1054	850 000	
TZANEEN EXT 059	00003066	00010	0000	INDUSTRIA FAMILIE TRUST	VOORTREKKER ROAD	RESIDENTIAL	0.1099	850 000	
TZANEEN EXT 059	00003067	00000	0000	MAMABOLO MAMOTEKA PERPETUA	MURLEBROOK CIRCLE	RESIDENTIAL	0.0110	900 000	
TZANEEN EXT 059	00003067	00001	0000	W M T FAMILIE TRUST	VOORTREKKER ROAD	VACANT RESIDENTIAL	0.1219	270 000	
TZANEEN EXT 059	00003067	00002	0000	BOTHA ISABELLA WILHELMINA	9 MURLEBROOK CIRCLE	RESIDENTIAL	0.0732	900 000	
TZANEEN EXT 059	00003067	00003	0000	KOK ERNA	VOORTREKKER ROAD	RESIDENTIAL	0.1255	1 000 000	
TZANEEN EXT 059	00003067	00004	0000	PARSONS CHARLES HENDRIK	5A MURLEBROOK CIRCLE	RESIDENTIAL	0.1255	900 000	



GREATER TZANEEN LOCAL MUNICIPALITY

Valuation roll for the period 1 July 2013 - 30 June 2017



REGISTERED OR OTHER DESCRIPTION OF THE PROPERTY				FULL NAMES OF OWNER(S)	CATEGORY DETERMINED IN TERMS OF SECTION 8 OF THE ACT	PHYSICAL ADDRESS OF THE PROPERTY	EXTENT OF THE PROPERTY (H)	MARKET VALUE OF THE PROPERTY	REMARKS
SUBURB	ERFNR	PORTION	UNIT						
TZANEEN EXT 059	00003067	00005	0000	MOILA PASCHALIS NDIVUHO	VOORTREKKER ROAD	RESIDENTIAL	0.1255	900 000	
TZANEEN EXT 059	00003067	00006	0000	WOUNDED SPIRITS CC.	VOORTREKKER ROAD	PRIVATE ROAD	0.0019	1 000	
TZANEEN EXT 059	00003067	00007	0000	VENTER DAWID FRANCOIS	VOORTREKKER ROAD	RESIDENTIAL	0.0586	900 000	
TZANEEN EXT 059	00003067	00008	0000	MYM FAMILY TRUST	VOORTREKKER ROAD	RESIDENTIAL	0.0523	1 000 000	
TZANEEN EXT 059	00003067	00020	0000	PHAKULA NTLHOCHAYI HANDSWELL	MURLEBROOK CIRCLE	RESIDENTIAL	0.0549	900 000	
TZANEEN EXT 059	00003068	00002	0000	VILJOEN WERNER HEINZ	VOORTREKKER ROAD	RESIDENTIAL	0.1021	1 100 000	
TZANEEN EXT 059	00003068	00003	0000	PIENAAR BEATRICE MARIA JOHANNA	VOORTREKKER ROAD	RESIDENTIAL	0.0503	900 000	
TZANEEN EXT 059	00003068	00004	0000	MARANDA MINING CO PTY LTD	VOORTREKKER ROAD	RESIDENTIAL	0.0500	900 000	
TZANEEN EXT 059	00003068	00005	0000	BERTI GIANFRANCO	VOORTREKKER ROAD	RESIDENTIAL	0.0500	900 000	
TZANEEN EXT 059	00003068	00006	0000	SUSKIA TRADING 1010 CC	MURLEBROOK CIRCLE	RESIDENTIAL	0.0505	900 000	
TZANEEN EXT 059	00003068	00007	0000	RAMATSEBA MATOME RICHARD	VOORTREKKER ROAD	RESIDENTIAL	0.0502	900 000	
TZANEEN EXT 059	00003068	00008	0000	NEL RENETTE	VOORTREKKER ROAD	RESIDENTIAL	0.0728	900 000	
TZANEEN EXT 059	00003068	00009	0000	COOPER ANDREW TIMOTHY	VOORTREKKER ROAD	RESIDENTIAL	0.0501	900 000	
TZANEEN EXT 059	00003068	00011	0000	POHL RENE EDNA	VOORTREKKER ROAD	RESIDENTIAL	0.0500	900 000	
TZANEEN EXT 059	00003068	00012	0000	DREYER WENDY	VOORTREKKER ROAD	RESIDENTIAL	0.0500	900 000	
TZANEEN EXT 059	00003068	00013	0000	COOPER TRACY LYNN	VOORTREKKER ROAD	RESIDENTIAL	0.0796	900 000	
TZANEEN EXT 059	00003068	00014	0000	ROYAL TZANGENI HOME OWNERS ASSOC	VOORTREKKER ROAD	PRIVATE ROAD	0.1216	1 000	
TZANEEN EXT 059	00003069	00002	0000	TYLER DEBRA ANN ELIZABETH	VOORTREKKER ROAD	RESIDENTIAL	0.0751	1 000 000	
TZANEEN EXT 059	00003069	00003	0000	MUSHWANA DONALD BEN	VOORTREKKER ROAD	RESIDENTIAL	0.0642	850 000	
TZANEEN EXT 059	00003069	00004	0000	NEL DENISE CATHERINE	VOORTREKKER ROAD	RESIDENTIAL	0.0634	900 000	
TZANEEN EXT 059	00003069	00005	0000	CARSTENS CATHARINA	VOORTREKKER ROAD	RESIDENTIAL	0.0590	900 000	
TZANEEN EXT 059	00003069	00006	0000	TAUTE RIETTE	6 MURLEBROOK CIRCLE	RESIDENTIAL	0.0534	860 000	
TZANEEN EXT 059	00003069	00007	0000	ROOS CATHERINA PETRONELLA	7 MURLEBROOK CIRCLE	RESIDENTIAL	0.0504	860 000	
TZANEEN EXT 059	00003069	00008	0000	VENEMA FAMILIE TRUST	VOORTREKKER ROAD	RESIDENTIAL	0.0596	900 000	
TZANEEN EXT 059	00003069	00009	0000	SCHOEMAN ANNALIEN	VOORTREKKER ROAD	RESIDENTIAL	0.0625	870 000	
TZANEEN EXT 059	00003069	00010	0000	RU SCHOEMAN TRUST	MURLEBROOK CIRCLE	RESIDENTIAL	0.0624	850 000	
TZANEEN EXT 059	00003069	00011	0000	PRINSLOO FREDERIK PETRUS	VOORTREKKER ROAD	RESIDENTIAL	0.0624	850 000	
TZANEEN EXT 059	00003069	00012	0000	BOTHA FRANK RICHARD	VOORTREKKER ROAD	RESIDENTIAL	0.0569	860 000	
TZANEEN EXT 059	00003069	00013	0000	WIGGINTON BELINDA	VOORTREKKER ROAD	RESIDENTIAL	0.0796	850 000	
TZANEEN EXT 059	00003070	00000	0000	MATHEBULA BENJAMIN MAGEZI	VOORTREKKER ROAD	RESIDENTIAL	0.0610	860 000	
TZANEEN EXT 059	00003070	00001	0000	BALLIM KHATIJA	VOORTREKKER ROAD	RESIDENTIAL	0.1371	900 000	
TZANEEN EXT 059	00003070	00002	0000	PRETORIUS GUILLAUME PETRUS	VOORTREKKER ROAD	RESIDENTIAL	0.1388	1 000 000	
TZANEEN EXT 059	00003070	00003	0000	FANG BROTHERS PTY LTD	VOORTREKKER ROAD	VACANT RESIDENTIAL	0.1080	260 000	
TZANEEN EXT 059	00003070	00004	0000	MUHLARHI PETER	VOORTREKKER ROAD	VACANT RESIDENTIAL	0.1216	270 000	
TZANEEN EXT 059	00003070	00005	0000	WOUNDED SPIRITS CC.	VOORTREKKER ROAD	PRIVATE ROAD	0.0012	100	
TZANEEN EXT 059	00003070	00006	0000	NGOBENI VALLY SHIRKELO	VOORTREKKER ROAD	RESIDENTIAL	0.1232	700 000	
TZANEEN EXT 059	00003070	00007	0000	MACHETE MPHO SYLVIA	VOORTREKKER ROAD	RESIDENTIAL	0.0500	1 000 000	
TZANEEN EXT 059	00003071	00001	0000	VILLIERS MARLIEN FRANCIS DE	1 RAMADIPA STREET	RESIDENTIAL	0.0595	800 000	
TZANEEN EXT 059	00003071	00002	0000	TOIT REINO DU	VOORTREKKER ROAD	RESIDENTIAL	0.0503	900 000	
TZANEEN EXT 059	00003071	00003	0000	WILLEMS ADRIANUS	VOORTREKKER ROAD	RESIDENTIAL	0.0503	900 000	



GREATER TZANEEN LOCAL MUNICIPALITY

Valuation roll for the period 1 July 2013 - 30 June 2017



REGISTERED OR OTHER DESCRIPTION OF THE PROPERTY				FULL NAMES OF OWNER(S)	CATEGORY DETERMINED IN TERMS OF SECTION 8 OF THE ACT	PHYSICAL ADDRESS OF THE PROPERTY	EXTENT OF THE PROPERTY (H)	MARKET VALUE OF THE PROPERTY	REMARKS
SUBURB	ERFNR	PORTION	UNIT						
TZANEEN EXT 059	00003071	00004	0000	MATLALA MAMOLOKO JOHN	VOORTREKKER ROAD	RESIDENTIAL	0.0501	850 000	
TZANEEN EXT 059	00003071	00005	0000	KGOMOESOANA THERESA LESUFI	VOORTREKKER ROAD	RESIDENTIAL	0.0500	850 000	
TZANEEN EXT 059	00003071	00006	0000	NGOBENI MAGEZI KNOWLEDGE	6 RAMADIPA STREET	RESIDENTIAL	0.0507	900 000	
TZANEEN EXT 059	00003071	00007	0000	MODJELA MASILU JOHN	VOORTREKKER ROAD	VACANT RESIDENTIAL	0.0506	200 000	
TZANEEN EXT 059	00003071	00008	0000	MASEDI KOKETJO EMELDA	VOORTREKKER ROAD	VACANT RESIDENTIAL	0.0508	200 000	
TZANEEN EXT 059	00003071	00009	0000	NDHLOVHU JUDAS MASUNGI	VOORTREKKER ROAD	RESIDENTIAL	0.0500	700 000	
TZANEEN EXT 059	00003071	00010	0000	CLOETE CINDY	VOORTREKKER ROAD	RESIDENTIAL	0.0500	860 000	
TZANEEN EXT 059	00003071	00011	0000	MALOPE PRUDENCE NOMTHANAZO	11 RAMADIPA STREET	RESIDENTIAL	0.0500	900 000	
TZANEEN EXT 059	00003071	00012	0000	CHAUKE SOLANI MILLICENT	VOORTREKKER ROAD	RESIDENTIAL	0.0500	900 000	
TZANEEN EXT 059	00003071	00013	0000	KRUGER STEPHANUS JOHANNES PAULUS	VOORTREKKER ROAD	RESIDENTIAL	0.0500	900 000	
TZANEEN EXT 059	00003071	00014	0000	LETSOALO MAMPE ADELAIDE	VOORTREKKER ROAD	RESIDENTIAL	0.0500	870 000	
TZANEEN EXT 059	00003071	00015	0000	MARTINS JASON	VOORTREKKER ROAD	RESIDENTIAL	0.0879	900 000	
TZANEEN EXT 059	00003072	00000	0000	JETVEST 1071 CC	VOORTREKKER ROAD	VACANT RESIDENTIAL	0.8000	1 200 000	
TZANEEN EXT 059	00003073	00000	0000	TZANGENI HOMEOWNERS ASSOC	VOORTREKKER ROAD	PRIVATE ROAD	1.2253	1 000	
TZANEEN EXT 059	00003080	00000	0000	WOUNDED SPIRITS CC	VOORTREKKER ROAD	PRIVATE ROAD	0.1476	1 000	
TZANEEN EXT 059	00003136	00001	0000	LUUS BRENDA ELIZABETH	VOORTREKKER ROAD	RESIDENTIAL	0.0857	900 000	
TZANEEN EXT 059	00003136	00002	0000	LUUS BRENDA ELIZABETH	1 MAHAJU CRESCENT	RESIDENTIAL	0.0611	200 000	
TZANEEN EXT 059	00003136	00003	0000	SMIT HERMAN ADOLF	VOORTREKKER ROAD	RESIDENTIAL	0.0500	900 000	
TZANEEN EXT 059	00003136	00004	0000	LABUSCAGNE FRIEDA MARIE	VOORTREKKER ROAD	RESIDENTIAL	0.0500	850 000	
TZANEEN EXT 059	00003136	00005	0000	MUKANSE TSAKANI DORAH	VOORTREKKER ROAD	RESIDENTIAL	0.0500	900 000	
TZANEEN EXT 059	00003136	00006	0000	ROOYEN ZELDA VAN	VOORTREKKER ROAD	RESIDENTIAL	0.0622	850 000	
TZANEEN EXT 059	00003136	00007	0000	LETWABA ITUMELENG CHARMAINE	VOORTREKKER ROAD	RESIDENTIAL	0.0500	840 000	
TZANEEN EXT 059	00003136	00008	0000	NUKERI CAKES COLBERT	VOORTREKKER ROAD	RESIDENTIAL	0.0500	750 000	
TZANEEN EXT 059	00003136	00009	0000	THOBEJANE MATOME SAMUEL	13C LETABA CRESCENT	RESIDENTIAL	0.0500	840 000	
TZANEEN EXT 059	00003136	00010	0000	VORSTER FRANCOIS GERHARDT	13 LETABA CRESCENT	RESIDENTIAL	0.0500	840 000	
TZANEEN EXT 059	00003136	00011	0000	DALE GLENDA	VOORTREKKER ROAD	RESIDENTIAL	0.0546	850 000	
TZANEEN EXT 059	00003136	00012	0000	COETZEE JOHANNES ANTONIE	13 LETABA CRESCENT	RESIDENTIAL	0.0506	850 000	
TZANEEN EXT 059	00003136	00013	0000	HUMAN ERNST GODFRIED	VOORTREKKER ROAD	RESIDENTIAL	0.0645	850 000	
TZANEEN EXT 059	00003136	00018	0000	MARAIS GETRUIDA WILHELMINA MAGDALENA	VOORTREKKER ROAD	VACANT RESIDENTIAL	0.0500	200 000	
TZANEEN EXT 059	00003136	00019	0000	BROOKS AMELIA SUEMARE	VOORTREKKER ROAD	VACANT RESIDENTIAL	0.0500	200 000	
TZANEEN EXT 059	00003136	00020	0000	WARREN PETER SMIT	9 LETABA CRESCENT	RESIDENTIAL	0.0500	1 000 000	
TZANEEN EXT 059	00003136	00021	0000	KLAVER GERTRUDE	VOORTREKKER ROAD	RESIDENTIAL	0.0500	900 000	
TZANEEN EXT 059	00003136	00022	0000	RAOLEKA NKABATI HAPPY	VOORTREKKER ROAD	RESIDENTIAL	0.0500	900 000	
TZANEEN EXT 059	00003136	00023	0000	BOSCH JOHANNES HERMANUS	VOORTREKKER ROAD	RESIDENTIAL	0.0500	850 000	
TZANEEN EXT 059	00003136	00024	0000	SEKGOBELA IMANUEL TLHAME	VOORTREKKER ROAD	VACANT RESIDENTIAL	0.0797	230 000	
TZANEEN EXT 059	00003136	00027	0000	DRY TRUST	VOORTREKKER ROAD	RESIDENTIAL	0.0500	850 000	
TZANEEN EXT 059	00003136	00028	0000	COETZEE DIEDERICK JOHANNES JACOBUS	28 MAHAJU CRESCENT	RESIDENTIAL	0.0500	850 000	
TZANEEN EXT 059	00003136	00029	0000	FROISE BERNARD ERICH	VOORTREKKER ROAD	RESIDENTIAL	0.0500	850 000	
TZANEEN EXT 059	00003136	00030	0000	VENTER FRANS FREDERIK	VOORTREKKER ROAD	RESIDENTIAL	0.0630	900 000	
TZANEEN EXT 059	00003136	00031	0000	DRY TRUST	VOORTREKKER ROAD	RESIDENTIAL	0.0660	920 000	



GREATER TZANEEN LOCAL MUNICIPALITY

Valuation roll for the period 1 July 2013 - 30 June 2017



REGISTERED OR OTHER DESCRIPTION OF THE PROPERTY				FULL NAMES OF OWNER(S)	CATEGORY DETERMINED IN TERMS OF SECTION 8 OF THE ACT	PHYSICAL ADDRESS OF THE PROPERTY	EXTENT OF THE PROPERTY (H)	MARKET VALUE OF THE PROPERTY	REMARKS
SUBURB	ERFNR	PORTION	UNIT						
TZANEEN EXT 059	00003136	00032	0000	DRY TRUST	22 MAHAJU CRESCENT	RESIDENTIAL	0.0599	900 000	
TZANEEN EXT 059	00003136	00033	0000	SHIKWAMBANA ANDREW	VOORTREKKER ROAD	RESIDENTIAL	0.0712	900 000	
TZANEEN EXT 059	00003136	00034	0000	GIANFRAN CO PTY LTD	VOORTREKKER ROAD	RESIDENTIAL	0.0549	800 000	
TZANEEN EXT 059	00003136	00035	0000	SEKOKOTLA MMASHABANE GETRUDE	VOORTREKKER ROAD	RESIDENTIAL	0.0517	850 000	
TZANEEN EXT 059	00003136	00036	0000	KATZKE WALT	VOORTREKKER ROAD	RESIDENTIAL	0.1078	900 000	
TZANEEN EXT 059	00003136	00037	0000	WALT MICHELLE ANGELIQUE VAN DER	VOORTREKKER ROAD	RESIDENTIAL	0.1007	950 000	
TZANEEN EXT 059	00003136	00038	0000	DU PLESSIS ETIENNE & CECELIA JOHANNA	15 MAHAJU CRESCENT	RESIDENTIAL	0.1158	1 100 000	
TZANEEN EXT 059	00003361	00001	0000	N P MOYANA & SONS TRUST	19 NWANEDZU STR	VACANT RESIDENTIAL	0.0824	230 000	
TZANEEN EXT 059	00003361	00002	0000	C M E DRY TRUST	2 NWANEDZI CIRCLE	VACANT RESIDENTIAL	0.0925	240 000	
TZANEEN EXT 059	00003361	00003	0000	HARTMAN STEPHANUS LIONEL	15 NWANEDZU STR	VACANT RESIDENTIAL	0.1130	260 000	
TZANEEN EXT 059	00003361	00004	0000	P DRY OOGKUNDIGE BESIGHEIDS TRUST	13 NWANEDZU STR	VACANT RESIDENTIAL	0.0843	230 000	
TZANEEN EXT 059	00003361	00005	0000	MARTINS JASON	11 NWANEDZU STR	VACANT RESIDENTIAL	0.0821	230 000	
TZANEEN EXT 059	00003361	00006	0000	SHIBAMBU VALERIE TINTSWALO	9 NWANEDZU STR	VACANT RESIDENTIAL	0.0815	230 000	
TZANEEN EXT 059	00003361	00007	0000	LETABA TRUST	7 NWANEDZU STR	VACANT RESIDENTIAL	0.0828	230 000	
TZANEEN EXT 059	00003361	00008	0000	LETABA TRUST	5 NWANEDZU STR	VACANT RESIDENTIAL	0.0809	230 000	
TZANEEN EXT 059	00003361	00009	0000	SANTIE & ETIENNE TOLMAY FAMILIE TRUST	3 NWANEDZU STR	VACANT RESIDENTIAL	0.0504	210 000	
TZANEEN EXT 059	00003361	00010	0000	MODAN ASHRAF	4 NWANEDZU STR	VACANT RESIDENTIAL	0.0502	210 000	
TZANEEN EXT 059	00003361	00011	0000	SANACA INV TRUST	6 NWANEDZU STR	VACANT RESIDENTIAL	0.0590	220 000	
TZANEEN EXT 059	00003361	00012	0000	G T C TRUST	8 NWANEDZU STR	VACANT RESIDENTIAL	0.0663	220 000	
TZANEEN EXT 059	00003361	00013	0000	GREEN JOHANNES JACOBUS STEPHANUS	10 NWANEDZU STR	VACANT RESIDENTIAL	0.0687	220 000	
TZANEEN EXT 059	00003361	00014	0000	SANACA INV TRUST	12 NWANEDZU STR	VACANT RESIDENTIAL	0.0555	210 000	
TZANEEN EXT 059	00003361	00015	0000	BANGO NGWAKO ERIC	14 NWANEDZU STR	VACANT RESIDENTIAL	0.0556	210 000	
TZANEEN EXT 059	00003361	00016	0000	ZYL ROSELT ANTONIO VAN	16 NWANEDZU STR	VACANT RESIDENTIAL	0.0741	220 000	
TZANEEN EXT 059	00003361	00017	0000	KHOSA MANDLA STEVEN	20 NWANEDZU STR	VACANT RESIDENTIAL	0.0757	230 000	
TZANEEN EXT 059	00003361	00018	0000	SKAR KARL WILHELM	20 NWANEDZU STR	VACANT RESIDENTIAL	0.0600	210 000	
TZANEEN EXT 059	00003361	00019	0000	PIENAAR JACOBUS JOHANNES	24 NWANEDZU STR	VACANT RESIDENTIAL	0.0645	210 000	
TZANEEN EXT 059	00003361	00020	0000	THOBELA MMANKWANA THOMAS	26 NWANEDZU STR	VACANT RESIDENTIAL	0.0630	210 000	
TZANEEN EXT 059	00003361	00021	0000	HEINEMANN JOHANNES WILLEM CHRISTIAAN	28 NWANEDZU STR	VACANT RESIDENTIAL	0.0698	220 000	
TZANEEN EXT 059	00003361	00022	0000	ROOYEN IGNA HERINA VAN	23 NWANEDZU STR	VACANT RESIDENTIAL	0.0621	2 100 000	
TZANEEN EXT 059	00003361	00023	0000	PRETORIUS BROERS KONSTRUKSIE PTY LTD	22 NWANEDZU STR	VACANT RESIDENTIAL	0.3533	880 000	
TZANEEN EXT 059	00003361	00024	0000	CORLINE THREE CC	NWANEDZU STR	PRIVATE ROAD	0.2726	1 000	
TZANEEN EXT 059	00005752	00000	0000	LETABA TRUST	NWANEDZU STR	VACANT RESIDENTIAL	0.1635	300 000	
TZANEEN EXT 060	00003103	00000	0000	GREATER TZANEEN LOCAL MUNICIPALITY	1 KALEBE CRESCENT	MUNICIPAL	0.0935	100 000	
TZANEEN EXT 060	00003104	00000	0000	GREATER TZANEEN LOCAL MUNICIPALITY	KALEBE CRESCENT	MUNICIPAL	0.0910	100 000	
TZANEEN EXT 060	00003105	00000	0000	GREATER TZANEEN LOCAL MUNICIPALITY	KALEBE CRESCENT	MUNICIPAL	0.0910	100 000	
TZANEEN EXT 060	00003106	00000	0000	GREATER TZANEEN LOCAL MUNICIPALITY	KALEBE CRESCENT	MUNICIPAL	0.0910	100 000	
TZANEEN EXT 060	00003107	00000	0000	GREATER TZANEEN LOCAL MUNICIPALITY	KALEBE CRESCENT	MUNICIPAL	0.0930	100 000	
TZANEEN EXT 060	00003108	00000	0000	GREATER TZANEEN LOCAL MUNICIPALITY	KALEBE CRESCENT	MUNICIPAL	0.0846	100 000	
TZANEEN EXT 060	00003109	00000	0000	GREATER TZANEEN LOCAL MUNICIPALITY	KALEBE CRESCENT	MUNICIPAL	0.0910	100 000	
TZANEEN EXT 060	00003110	00000	0000	GREATER TZANEEN LOCAL MUNICIPALITY	KALEBE CRESCENT	MUNICIPAL	0.0952	100 000	



GREATER TZANEEN LOCAL MUNICIPALITY

Valuation roll for the period 1 July 2013 - 30 June 2017



REGISTERED OR OTHER DESCRIPTION OF THE PROPERTY				FULL NAMES OF OWNER(S)	CATEGORY DETERMINED IN TERMS OF SECTION 8 OF THE ACT	PHYSICAL ADDRESS OF THE PROPERTY	EXTENT OF THE PROPERTY (H)	MARKET VALUE OF THE PROPERTY	REMARKS
SUBURB	ERFNR	PORTION	UNIT						
TZANEEN EXT 060	00003111	00000	0000	GREATER TZANEEN LOCAL MUNICIPALITY	KALEBE CRESCENT	MUNICIPAL	0.6173	500 000	
TZANEEN EXT 060	00003112	00000	0000	GREATER TZANEEN LOCAL MUNICIPALITY	KALEBE CRESCENT	MUNICIPAL	0.5291	500 000	
TZANEEN EXT 060	00003113	00000	0000	GREATER TZANEEN LOCAL MUNICIPALITY	KALEBE CRESCENT	MUNICIPAL	0.0884	100 000	
TZANEEN EXT 060	00003114	00000	0000	GREATER TZANEEN LOCAL MUNICIPALITY	KALEBE CRESCENT	MUNICIPAL	0.1044	100 000	
TZANEEN EXT 060	00003115	00000	0000	GREATER TZANEEN LOCAL MUNICIPALITY	KALEBE CRESCENT	MUNICIPAL	0.1086	100 000	
TZANEEN EXT 060	00003116	00000	0000	GREATER TZANEEN LOCAL MUNICIPALITY	KALEBE CRESCENT	MUNICIPAL	0.1089	100 000	
TZANEEN EXT 060	00003117	00000	0000	GREATER TZANEEN LOCAL MUNICIPALITY	KALEBE CRESCENT	MUNICIPAL	0.1078	100 000	
TZANEEN EXT 060	00003118	00000	0000	GREATER TZANEEN LOCAL MUNICIPALITY	KALEBE CRESCENT	MUNICIPAL	0.1097	100 000	
TZANEEN EXT 060	00003119	00000	0000	GREATER TZANEEN LOCAL MUNICIPALITY	KALEBE CRESCENT	MUNICIPAL	0.1228	100 000	
TZANEEN EXT 060	00003120	00000	0000	GREATER TZANEEN LOCAL MUNICIPALITY	KALEBE CRESCENT	MUNICIPAL	0.0879	100 000	
TZANEEN EXT 060	00003121	00000	0000	GREATER TZANEEN LOCAL MUNICIPALITY	KALEBE CRESCENT	MUNICIPAL	0.0910	100 000	
TZANEEN EXT 060	00003122	00000	0000	GREATER TZANEEN LOCAL MUNICIPALITY	KALEBE CRESCENT	MUNICIPAL	0.0910	100 000	
TZANEEN EXT 060	00003123	00000	0000	GREATER TZANEEN LOCAL MUNICIPALITY	KALEBE CRESCENT	MUNICIPAL	0.0910	100 000	
TZANEEN EXT 060	00003124	00000	0000	GREATER TZANEEN LOCAL MUNICIPALITY	KALEBE CRESCENT	MUNICIPAL	0.0999	100 000	
TZANEEN EXT 060	00003125	00000	0000	GREATER TZANEEN LOCAL MUNICIPALITY	KALEBE CRESCENT	MUNICIPAL	0.1085	100 000	
TZANEEN EXT 060	00003126	00000	0000	GREATER TZANEEN LOCAL MUNICIPALITY	KALEBE CRESCENT	MUNICIPAL	0.1059	100 000	
TZANEEN EXT 060	00003127	00000	0000	GREATER TZANEEN LOCAL MUNICIPALITY	KALEBE CRESCENT	MUNICIPAL	0.1042	100 000	
TZANEEN EXT 060	00003128	00000	0000	GREATER TZANEEN LOCAL MUNICIPALITY	KALEBE CRESCENT	MUNICIPAL	0.0925	100 000	
TZANEEN EXT 060	00003129	00000	0000	GREATER TZANEEN LOCAL MUNICIPALITY	KALEBE CRESCENT	MUNICIPAL	0.0981	100 000	
TZANEEN EXT 060	00003130	00000	0000	GREATER TZANEEN LOCAL MUNICIPALITY	KALEBE CRESCENT	MUNICIPAL	0.0979	100 000	
TZANEEN EXT 060	00003131	00000	0000	GREATER TZANEEN LOCAL MUNICIPALITY	KALEBE CRESCENT	MUNICIPAL	0.1021	100 000	
TZANEEN EXT 060	00003132	00000	0000	GREATER TZANEEN LOCAL MUNICIPALITY	KALEBE CRESCENT	MUNICIPAL	0.1066	100 000	
TZANEEN EXT 060	00003133	00000	0000	GREATER TZANEEN LOCAL MUNICIPALITY	KALEBE CRESCENT	MUNICIPAL	0.6682	70 000	
TZANEEN EXT 061	00003191	00000	0000	MBOWENI AGREY ERNEST	VALENCIA ROAD	VACANT RESIDENTIAL	0.0600	210 000	
TZANEEN EXT 061	00003192	00000	0000	MTHEBULE DANNY SYDWELL	31 DELTASINGEL CRESENT	RESIDENTIAL	0.0606	900 000	
TZANEEN EXT 061	00003193	00000	0000	SIMATA DIRAIVA SAMUEL	30 DELTASINGEL CRESENT	RESIDENTIAL	0.0606	800 000	
TZANEEN EXT 061	00003194	00000	0000	DUVENHAGE SUNAY	29 DELTASINGEL CRESENT	RESIDENTIAL	0.0807	900 000	
TZANEEN EXT 061	00003195	00000	0000	MUSHWANA TINYIKO LADY	28 DELTASINGEL CRESENT	RESIDENTIAL	0.0654	1 100 000	
TZANEEN EXT 061	00003196	00000	0000	MILAPO LUNGWE	26 DELTASINGEL CRESENT	RESIDENTIAL	0.0600	900 000	
TZANEEN EXT 061	00003197	00000	0000	RAMOTLOU PHEPHU ANNA	24 DELTASINGEL CRESENT	RESIDENTIAL	0.0600	900 000	
TZANEEN EXT 061	00003198	00000	0000	STEENBERG ALETTA JACOBA	22 DELTASINGEL CRESENT	RESIDENTIAL	0.0600	800 000	
TZANEEN EXT 061	00003199	00000	0000	MONGWE RIRHANDZU NORAH	21 DELTASINGEL CRESENT	RESIDENTIAL	0.0600	210 000	
TZANEEN EXT 061	00003200	00000	0000	MONGWE RIRHANDZU NORAH	VALENCIA ROAD	RESIDENTIAL	0.0644	1 200 000	
TZANEEN EXT 061	00003201	00000	0000	JONKER MELISSA	19 DELTASINGEL CRESENT	VACANT RESIDENTIAL	0.0623	210 000	
TZANEEN EXT 061	00003202	00000	0000	SEBELA MASILO RONALD	18 DELTASINGEL CRESENT	RESIDENTIAL	0.0604	1 000 000	
TZANEEN EXT 061	00003203	00000	0000	JONKER MELISSA	16 DELTASINGEL CRESENT	RESIDENTIAL	0.0600	900 000	
TZANEEN EXT 061	00003204	00000	0000	KRUGER STEPHANUS JOHANNES PAULUS	17 DELTASINGEL CRESENT	RESIDENTIAL	0.0594	1 000 000	
TZANEEN EXT 061	00003205	00000	0000	MEYER PAUL FELIX WOUTER	23 DELTASINGEL CRESENT	RESIDENTIAL	0.0600	930 000	
TZANEEN EXT 061	00003206	00000	0000	MAMOLADI PROJECTS CC	25 DELTASINGEL CRESENT	VACANT RESIDENTIAL	0.0600	210 000	
TZANEEN EXT 061	00003207	00000	0000	TOIT JACOB JACOBUS DU	27 DELTASINGEL CRESENT	RESIDENTIAL	0.0595	900 000	



GREATER TZANEEN LOCAL MUNICIPALITY
Valuation roll for the period 1 July 2013 - 30 June 2017



REGISTERED OR OTHER DESCRIPTION OF THE PROPERTY				FULL NAMES OF OWNER(S)	CATEGORY DETERMINED IN TERMS OF SECTION 8 OF THE ACT	PHYSICAL ADDRESS OF THE PROPERTY	EXTENT OF THE PROPERTY (H)	MARKET VALUE OF THE PROPERTY	REMARKS
SUBURB	ERFNR	PORTION	UNIT						
TZANEEN EXT 061	00003208	00000	0000	GREATER TZANEEN LOCAL MUNICIPALITY	VALENCIA ROAD	MUNICIPAL	0.1757	1 000	
TZANEEN EXT 063	00003154	00000	0000	SEKGOBELA IMANUEL TLHAME	VALENCIA ROAD	RESIDENTIAL	0.1705	300 000	
TZANEEN EXT 063	00003155	00000	0000	COETZEE HERMANUS LODEWICUS	50 VALENCIA ROAD	RESIDENTIAL	0.0591	900 000	
TZANEEN EXT 063	00003156	00000	0000	MOTSINONI KHEEPO REFILWE LUCAS	49 VALENCIA ROAD	RESIDENTIAL	0.0603	920 000	
TZANEEN EXT 063	00003157	00000	0000	BURGER IZAK SCHALK	48 VALENCIA ROAD	RESIDENTIAL	0.0598	910 000	
TZANEEN EXT 063	00003158	00000	0000	RAMOSHABA MAMSY MAHLATSE	47 VALENCIA ROAD	RESIDENTIAL	0.0578	900 000	
TZANEEN EXT 063	00003159	00000	0000	CHICK ADELE	46 VALENCIA ROAD	RESIDENTIAL	0.0519	920 000	
TZANEEN EXT 063	00003160	00000	0000	MAMARARA REINAH NKHENSANI	45 VALENCIA ROAD	RESIDENTIAL	0.0588	930 000	
TZANEEN EXT 063	00003161	00000	0000	SIMPSON EDWARD CLIVE	44 VALENCIA ROAD	RESIDENTIAL	0.0782	880 000	
TZANEEN EXT 063	00003162	00000	0000	PRETORIUS DEWALD	6 VALENCIA ROAD	RESIDENTIAL	0.0626	880 000	
TZANEEN EXT 063	00003163	00000	0000	WESTHUIZEN ELSA JOHANNA VAN DER	5 VALENCIA ROAD	RESIDENTIAL	0.0607	900 000	
TZANEEN EXT 063	00003164	00000	0000	MASHAO MOLOKO JOHN	4 VALENCIA ROAD	RESIDENTIAL	0.0619	960 000	
TZANEEN EXT 063	00003165	00000	0000	VORSTER ANNA SOPHIA	3 VALENCIA ROAD	RESIDENTIAL	0.0591	880 000	
TZANEEN EXT 063	00003166	00000	0000	ERASMUS HELOUISE	2 VALENCIA ROAD	RESIDENTIAL	0.0619	850 000	
TZANEEN EXT 063	00003167	00000	0000	NAUDE LAUREEN RONA	1 VALENCIA ROAD	RESIDENTIAL	0.0576	900 000	
TZANEEN EXT 063	00003168	00000	0000	WELTHAGEN PIERRE THEO	22A DOUGLAS STREET	RESIDENTIAL	0.1125	900 000	
TZANEEN EXT 063	00003168	00001	0000	MUSHWANA MOON	VALENCIA ROAD	RESIDENTIAL	0.0702	860 000	
TZANEEN EXT 063	00003169	00000	0000	GREATER TZANEEN LOCAL MUNICIPALITY	VALENCIA ROAD	PRIVATE ROAD	0.1603	1 000	
TZANEEN EXT 064	00003170	00000	0000	THSILENGE MBELU	43 DELTASINGEL CRESENT	RESIDENTIAL	0.0617	980 000	
TZANEEN EXT 064	00003171	00000	0000	SANTIE & ETIENNE TOLMAY FAMILIE TRUST	42 DELTASINGEL CRESENT	VACANT RESIDENTIAL	0.0600	210 000	
TZANEEN EXT 064	00003172	00000	0000	KRUGER JOHAN HENDRIK TOLSTOI	40 DELTASINGEL CRESENT	RESIDENTIAL	0.0600	1 100 000	
TZANEEN EXT 064	00003173	00000	0000	DEACON ADELE SUSAN	39 DELTASINGEL CRESENT	RESIDENTIAL	0.0585	950 000	
TZANEEN EXT 064	00003174	00000	0000	HERSA TRUST	38 DELTASINGEL CRESENT	RESIDENTIAL	0.0600	1 200 000	
TZANEEN EXT 064	00003175	00000	0000	GERHARD & ELLA DU TOIT TRUST	36 DELTASINGEL CRESENT	RESIDENTIAL	0.0600	930 000	
TZANEEN EXT 064	00003176	00000	0000	GERHARD & ELLA DU TOIT TRUST	34 DELTASINGEL CRESENT	RESIDENTIAL	0.0600	980 000	
TZANEEN EXT 064	00003177	00000	0000	RAKUBU MASOKO VIYDA	33 DELTASINGEL CRESENT	RESIDENTIAL	0.0680	950 000	
TZANEEN EXT 064	00003178	00000	0000	MAFIKIZOLO CONSTRUCTION CC	35 DELTASINGEL CRESENT	RESIDENTIAL	0.0582	960 000	
TZANEEN EXT 064	00003179	00000	0000	BRAHMBHATT DARSHAN BHARAT	37 DELTASINGEL CRESENT	RESIDENTIAL	0.0621	900 000	
TZANEEN EXT 064	00003180	00000	0000	GANDHI PINAL DHIRUBHAI	41 DELTASINGEL CRESENT	RESIDENTIAL	0.0601	1 000 000	
TZANEEN EXT 064	00003181	00000	0000	VAN BRAKEL FAMILY TRUST	11 DELTASINGEL CRESENT	RESIDENTIAL	0.0614	1 100 000	
TZANEEN EXT 064	00003182	00000	0000	SANTIE & ETIENNE TOLMAY FAMILIE TRUST	13 DELTASINGEL CRESENT	RESIDENTIAL	0.0582	850 000	
TZANEEN EXT 064	00003183	00000	0000	MATHYE MORAKA ANDREW	15 DELTASINGEL CRESENT	RESIDENTIAL	0.0657	900 000	
TZANEEN EXT 064	00003184	00000	0000	PLESSIS JAN ADRIAAN DU	14 DELTASINGEL CRESENT	RESIDENTIAL	0.0600	940 000	
TZANEEN EXT 064	00003185	00000	0000	G K 2 N PROJECTS TRUST	14 DELTASINGEL CRESENT	RESIDENTIAL	0.0600	1 000 000	
TZANEEN EXT 064	00003186	00000	0000	WESTHUIZEN CINDY VAN DER	10 DELTASINGEL CRESENT	RESIDENTIAL	0.0600	880 000	
TZANEEN EXT 064	00003187	00000	0000	MALATJI GRACE PULANE	9 DELTASINGEL CRESENT	RESIDENTIAL	0.0621	1 000 000	
TZANEEN EXT 064	00003188	00000	0000	WAJAH HUSAIN	8 DELTASINGEL CRESENT	RESIDENTIAL	0.0727	950 000	
TZANEEN EXT 064	00003189	00000	0000	WESTHUIZEN ANDREW BERD VAN DER	7 DELTASINGEL CRESENT	RESIDENTIAL	0.0605	950 000	
TZANEEN EXT 064	00003190	00000	0000	GREATER TZANEEN LOCAL MUNICIPALITY	VALENCIA ROAD	MUNICIPAL	0.2396	1 000	
TZANEEN EXT 067	00004596	00000	0000	DEVELOPMENT	DOUGLAS STREET	RESIDENTIAL	3.8332	1 000 000	



GREATER TZANEEN LOCAL MUNICIPALITY
Valuation roll for the period 1 July 2013 - 30 June 2017



REGISTERED OR OTHER DESCRIPTION OF THE PROPERTY				FULL NAMES OF OWNER(S)	CATEGORY DETERMINED IN TERMS OF SECTION 8 OF THE ACT	PHYSICAL ADDRESS OF THE PROPERTY	EXTENT OF THE PROPERTY (H)	MARKET VALUE OF THE PROPERTY	REMARKS
SUBURB	ERFNR	PORTION	UNIT						
TZANEEN EXT 067	00004596	00001	0000	COCK CONSYTRUCTION & PROJECTS CC	2 ROYAL PALM CRESCENT	VACANT RESIDENTIAL	0.0904	300 000	
TZANEEN EXT 067	00004596	00002	0000	VENTER ANELDA BELINDA	4 ROYAL PALM CRESCENT	VACANT RESIDENTIAL	0.0929	300 000	
TZANEEN EXT 067	00004596	00003	0000	KHUMALO RONALD	6 ROYAL PALM CRESCENT	VACANT RESIDENTIAL	0.0928	300 000	
TZANEEN EXT 067	00004596	00004	0000	MUSHWANA PORTIA	8 ROYAL PALM CRESCENT	VACANT RESIDENTIAL	0.0929	300 000	
TZANEEN EXT 067	00004596	00005	0000	MHLONGO PETER GEZANE	10 ROYAL PALM CRESCENT	VACANT RESIDENTIAL	0.0928	900 000	
TZANEEN EXT 067	00004596	00006	0000	MACHIMANA EMMAH NWASILAS	12 ROYAL PALM CRESCENT	VACANT RESIDENTIAL	0.0929	300 000	
TZANEEN EXT 067	00004596	00007	0000	SEYOLO JEFFREY THOMAS	14 ROYAL PALM CRESCENT	VACANT RESIDENTIAL	0.0928	300 000	
TZANEEN EXT 067	00004596	00008	0000	MASENYA MAPULA LEAH	16 ROYAL PALM CRESCENT	VACANT RESIDENTIAL	0.0929	300 000	
TZANEEN EXT 067	00004596	00009	0000	BERGMANN SANET	39 ROYAL PALM CRESCENT	VACANT RESIDENTIAL	0.0558	200 000	
TZANEEN EXT 067	00004596	00010	0000	MAKHALE REUBEN MOKGWATHI	37 ROYAL PALM CRESCENT	VACANT RESIDENTIAL	0.0747	250 000	
TZANEEN EXT 067	00004596	00011	0000	MEDICLINIC TZANEEN PTY LTD	ROYAL PALM CRESCENT	VACANT RESIDENTIAL	0.0456	200 000	
TZANEEN EXT 067	00004596	00012	0000	MACHIMANA JONAS	27 ROYAL PALM CRESCENT	VACANT RESIDENTIAL	0.1003	300 000	
TZANEEN EXT 067	00004596	00013	0000	KRUGER FRANS	25 ROYAL PALM CRESCENT	VACANT RESIDENTIAL	0.0995	300 000	
TZANEEN EXT 067	00004596	00014	0000	MEDICLINIC TZANEEN PTY LTD	21 ROYAL PALM CRESCENT	VACANT RESIDENTIAL	0.1020	300 000	
TZANEEN EXT 067	00004596	00015	0000	MEDICLINIC TZANEEN PTY LTD	19 ROYAL PALM CRESCENT	VACANT RESIDENTIAL	0.0957	300 000	
TZANEEN EXT 067	00004596	00016	0000	RAMATSOMA MOSHITHA JACOB	15 ROYAL PALM CRESCENT	VACANT RESIDENTIAL	0.0916	300 000	
TZANEEN EXT 067	00004596	00017	0000	MOHALE MASHAOLE PETER	13 ROYAL PALM CRESCENT	VACANT RESIDENTIAL	0.1035	300 000	
TZANEEN EXT 067	00004596	00018	0000	MEDICLINIC TZANEEN PTY LTD	9 ROYAL PALM CRESCENT	VACANT RESIDENTIAL	0.0958	300 000	
TZANEEN EXT 067	00004596	00019	0000	MEDICLINIC TZANEEN PTY LTD	7 ROYAL PALM CRESCENT	VACANT RESIDENTIAL	0.0932	300 000	
TZANEEN EXT 067	00004596	00020	0000	LAMBANE PRETTY NTSAKO	5 ROYAL PALM CRESCENT	VACANT RESIDENTIAL	0.0852	300 000	
TZANEEN EXT 067	00004596	00021	0000	HIPPO STEEL CC	1 ROYAL PALM CRESCENT	VACANT RESIDENTIAL	0.0840	300 000	
TZANEEN EXT 067	00004596	00022	0000	ROYAL PALM ESTATE HOME OWNERS ASSOC	ROYAL PALM CRESCENT	PRIVATE ROAD	0.3910	1 000	
TZANEEN EXT 067	00004596	00023	0000	TZANEEN PRIVATE HOSPITAL PTY LTD	ROYAL PALM CRESCENT	BUSINESS	0.3640	550 000	
TZANEEN EXT 067	00004596	00024	0000	CCTRADE 2 CC	47 ROYAL PALM CRESCENT	RESIDENTIAL	1.2118	14 000 000	
TZANEEN EXT 067	00004597	00000	0000	C C TRADE 2 CC.	DOUGLAS STREET	INDUSTRIAL	0.4359	440 000	
TZANEEN EXT 068	00003153	00000	0000	TZANEEN PRIVAAT HOSPITAAL PTY LTD	DOUGLAS STREET	BUSINESS	3.5455	42 000 000	
TZANEEN EXT 068	00003153	00001	0000	MEDICLINIC TZANEEN PTY LTD	31 ROYAL PALM CRESCENT	VACANT RESIDENTIAL	0.0514	200 000	
TZANEEN EXT 068	00003153	00002	0000	MEDICLINIC TZANEEN PTY LTD	33 ROYAL PALM CRESCENT	VACANT RESIDENTIAL	0.1002	250 000	
TZANEEN EXT 068	00003153	00003	0000	MAKHALE TSHEPO MARIAM & REUBEN MOKGWATHI	ROYAL PALM CRESCENT	VACANT RESIDENTIAL	0.0168	80 000	
TZANEEN EXT 068	00003153	00004	0000	BERGMANN REENEN HANSIE & SANET	41 ROYAL PALM CRESCENT	VACANT RESIDENTIAL	0.0311	200 000	
TZANEEN EXT 068	00003153	00005	0000	MATLOU LESWAFO JOSHUA	43 ROYAL PALM CRESCENT	VACANT RESIDENTIAL	0.1035	250 000	
TZANEEN EXT 068	00003153	00006	0000	ROYAL PALM ESTATE HOME OWNERS ASSOC	ROYAL PALM CRESCENT	PRIVATE ROAD	0.0132	1 000	
TZANEEN EXT 068	00003153	00007	0000	CCTRADE 2 CC	45 ROYAL PALM CRESCENT	RESIDENTIAL	0.2730	3 200 000	
TZANEEN EXT 072	00003227	00000	0000	PRETORIUS DEWALD	1 TROGAN CRESCENT	VACANT RESIDENTIAL	0.0590	200 000	
TZANEEN EXT 072	00003228	00000	0000	BLUE MOONLIGHT PROP 82 PTY LTD	3 TROGAN CRESCENT	RESIDENTIAL	0.0531	800 000	
TZANEEN EXT 072	00003229	00000	0000	KASENGA CONSTRUCTION CC	3 TROGAN CRESCENT	RESIDENTIAL	0.0417	800 000	
TZANEEN EXT 072	00003230	00000	0000	KRUGER STEPHANUS JOHANNES PAULUS	7 TROGAN CRESCENT	RESIDENTIAL	0.0440	800 000	
TZANEEN EXT 072	00003231	00000	0000	KLINKERT ERIC HILLEBRANDUS	9 TROGAN CRESCENT	VACANT RESIDENTIAL	0.0440	200 000	
TZANEEN EXT 072	00003232	00000	0000	KLINKERT ERIC HILLEBRANDUS	11 TROGAN CRESCENT	VACANT RESIDENTIAL	0.0440	200 000	
TZANEEN EXT 072	00003233	00000	0000	HILL KLINKERT FAMILIE TRUST	13 TROGAN CRESCENT	VACANT RESIDENTIAL	0.0440	200 000	



GREATER TZANEEN LOCAL MUNICIPALITY

Valuation roll for the period 1 July 2013 - 30 June 2017



REGISTERED OR OTHER DESCRIPTION OF THE PROPERTY				FULL NAMES OF OWNER(S)	CATEGORY DETERMINED IN TERMS OF SECTION 8 OF THE ACT	PHYSICAL ADDRESS OF THE PROPERTY	EXTENT OF THE PROPERTY (H)	MARKET VALUE OF THE PROPERTY	REMARKS
SUBURB	ERFNR	PORTION	UNIT						
TZANEEN EXT 072	00003234	00000	0000	BLUE MOONLIGHT PROP 82 PTY LTD	15 TROGAN CRESCENT	VACANT RESIDENTIAL	0.0692	200 000	
TZANEEN EXT 072	00003235	00000	0000	BLUE MOONLIGHT PROP 82 PTY LTD	17 TROGAN CRESCENT	VACANT RESIDENTIAL	0.1029	200 000	
TZANEEN EXT 072	00003236	00000	0000	BLUE MOONLIGHT PROP 82 PTY LTD	19 TROGAN CRESCENT	VACANT RESIDENTIAL	0.0690	200 000	
TZANEEN EXT 072	00003237	00000	0000	MERWE MARIUS DE VILLIERS VAN DER	21 TROGAN CRESCENT	VACANT RESIDENTIAL	0.0607	200 000	
TZANEEN EXT 072	00003238	00000	0000	FROUWS DION ANDRE	23 TROGAN CRESCENT	VACANT RESIDENTIAL	0.0600	200 000	
TZANEEN EXT 072	00003239	00000	0000	BLUE MOONLIGHT PROP 82 PTY LTD	25 TROGAN CRESCENT	VACANT RESIDENTIAL	0.0600	200 000	
TZANEEN EXT 072	00003240	00000	0000	KARL ESTERHUIZEN FAMILIETRUST	27 TROGAN CRESCENT	VACANT RESIDENTIAL	0.0600	200 000	
TZANEEN EXT 072	00003241	00000	0000	BLUE MOONLIGHT PROP 82 PTY LTD	29 TROGAN CRESCENT	VACANT RESIDENTIAL	0.0600	200 000	
TZANEEN EXT 072	00003242	00000	0000	SHIKHIBANA SHIRLEY NTIRIBYANA	31 TROGAN CRESCENT	VACANT RESIDENTIAL	0.0600	200 000	
TZANEEN EXT 072	00003243	00000	0000	SMIT HERMANUS JOHANNES	33 TROGAN CRESCENT	RESIDENTIAL	0.0600	900 000	
TZANEEN EXT 072	00003244	00000	0000	AGENBAG LOUISE	35 TROGAN CRESCENT	RESIDENTIAL	0.0600	900 000	
TZANEEN EXT 072	00003245	00000	0000	NIMROD TRUST	37 TROGAN CRESCENT	RESIDENTIAL	0.0715	900 000	
TZANEEN EXT 072	00003246	00000	0000	BLUE MOONLIGHT PROP 82 PTY LTD	39 TROGAN CRESCENT	VACANT RESIDENTIAL	0.0797	200 000	
TZANEEN EXT 072	00003247	00000	0000	BLUE MOONLIGHT PROP 82 PTY LTD	41 TROGAN CRESCENT	VACANT RESIDENTIAL	0.0595	200 000	
TZANEEN EXT 072	00003248	00000	0000	B S S T BELEGGINGS PTY LTD	43 TROGAN CRESCENT	RESIDENTIAL	0.0600	900 000	
TZANEEN EXT 072	00003249	00000	0000	BULANGA GRACE	45 TROGAN CRESCENT	VACANT RESIDENTIAL	0.0600	200 000	
TZANEEN EXT 072	00003250	00000	0000	PRETORIUS DEWALD	47 TROGAN CRESCENT	RESIDENTIAL	0.0594	950 000	
TZANEEN EXT 072	00003251	00000	0000	HILL KLINKERT FAMILIE TRUST	49 TROGAN CRESCENT	VACANT RESIDENTIAL	0.0535	200 000	
TZANEEN EXT 072	00003252	00000	0000	NORTH WIND TRADING 127 CC	51 TROGAN CRESCENT	RESIDENTIAL	0.0673	1 000 000	
TZANEEN EXT 072	00003253	00000	0000	MAGORO MOKOKOBALE HELEN	STORK STREET	VACANT RESIDENTIAL	0.0620	210 000	
TZANEEN EXT 072	00003254	00000	0000	BLUE MOONLIGHT PROP 82 PTY LTD	TROGAN CRESCENT	VACANT RESIDENTIAL	0.0678	210 000	
TZANEEN EXT 072	00003255	00000	0000	BLUE MOONLIGHT PROP 82 PTY LTD	TROGAN CRESCENT	VACANT RESIDENTIAL	0.0580	200 000	
TZANEEN EXT 072	00003256	00000	0000	BLUE MOONLIGHT PROP 82 PTY LTD	TROGAN CRESCENT	VACANT RESIDENTIAL	0.0652	210 000	
TZANEEN EXT 072	00003257	00000	0000	KRUGER STEPHANUS JOHANNES PAULUS	TROGAN CRESCENT	RESIDENTIAL	0.0589	950 000	
TZANEEN EXT 072	00003258	00000	0000	BOTES BULLETTJES TRUST	TROGAN CRESCENT	RESIDENTIAL	0.0622	1 000 000	
TZANEEN EXT 072	00003259	00000	0000	MASETE MOSALE MANKALEME PEARL	TROGAN CRESCENT	VACANT RESIDENTIAL	0.0537	200 000	
TZANEEN EXT 072	00003260	00000	0000	PRETORIUS BROERS KONSTRUKSIE PTY LTD	TROGAN CRESCENT	VACANT RESIDENTIAL	0.0583	200 000	
TZANEEN EXT 072	00003263	00000	0000	PLESSIS GERIT JOHANNES DU	4 CORMORANT CRESCENT	VACANT RESIDENTIAL	0.0601	210 000	
TZANEEN EXT 072	00003264	00000	0000	MKANSI HELLEN GAVAZA	1 HERON STREET	RESIDENTIAL	0.0684	900 000	
TZANEEN EXT 072	00003265	00000	0000	PELSER JOHANNES PETRUS	3 HERON STREET	RESIDENTIAL	0.0440	800 000	
TZANEEN EXT 072	00003266	00000	0000	MAHAYI MAWELEWELE LUDIC	5 HERON STREET	VACANT RESIDENTIAL	0.0440	200 000	
TZANEEN EXT 072	00003267	00000	0000	KATEKILE PROP DEVELOPERS CC	7 HERON STREET	RESIDENTIAL	0.0440	900 000	
TZANEEN EXT 072	00003268	00000	0000	PILUSA MOKGADI GLADYS	9 HERON STREET	RESIDENTIAL	0.0474	900 000	
TZANEEN EXT 072	00003269	00000	0000	ZANETIC MERICA	11 HERON STREET	RESIDENTIAL	0.0469	900 000	
TZANEEN EXT 072	00003270	00000	0000	MABILA LINNETH NKATEKO	30 CORMORANT CRESCENT	RESIDENTIAL	0.0424	900 000	
TZANEEN EXT 072	00003271	00000	0000	KUBAYI PATRICIA NOBELUNGU	32 CORMORANT CRESCENT	VACANT RESIDENTIAL	0.0440	200 000	
TZANEEN EXT 072	00003272	00000	0000	MAHAYI MAWELEWELE LUDIC	34 CORMORANT CRESCENT	RESIDENTIAL	0.0440	1 000 000	
TZANEEN EXT 072	00003273	00000	0000	PHASHA DANIEL NTABO	36 CORMORANT CRESCENT	VACANT RESIDENTIAL	0.0440	200 000	
TZANEEN EXT 072	00003274	00000	0000	PHOSA MASHUDU MARTHA	2 CORMORANT CRESCENT	VACANT RESIDENTIAL	0.0495	200 000	
TZANEEN EXT 072	00003275	00000	0000	MBHAHLENI TRADING CC	8 CORMORANT CRESCENT	VACANT RESIDENTIAL	0.0509	200 000	



GREATER TZANEEN LOCAL MUNICIPALITY
Valuation roll for the period 1 July 2013 - 30 June 2017



REGISTERED OR OTHER DESCRIPTION OF THE PROPERTY				FULL NAMES OF OWNER(S)	CATEGORY DETERMINED IN TERMS OF SECTION 8 OF THE ACT	PHYSICAL ADDRESS OF THE PROPERTY	EXTENT OF THE PROPERTY (H)	MARKET VALUE OF THE PROPERTY	REMARKS
SUBURB	ERFNR	PORTION	UNIT						
TZANEEN EXT 072	00003276	00000	0000	MAILULA MATSWIDIKANYE HEPTER	10 CORMORANT CRESCENT	VACANT RESIDENTIAL	0.0545	200 000	
TZANEEN EXT 072	00003277	00000	0000	MMETLE DIKELEDI JOSEPHINE	12 CORMORANT CRESCENT	RESIDENTIAL	0.0440	900 000	
TZANEEN EXT 072	00003278	00000	0000	KGATLE MARABE ANNA	14 CORMORANT CRESCENT	RESIDENTIAL	0.0440	900 000	
TZANEEN EXT 072	00003279	00000	0000	LIEZL FERREIRA TRUST	16 CORMORANT CRESCENT	RESIDENTIAL	0.0440	930 000	
TZANEEN EXT 072	00003280	00000	0000	LIEZL FERREIRA TRUST	18 CORMORANT CRESCENT	RESIDENTIAL	0.0440	920 000	
TZANEEN EXT 072	00003281	00000	0000	C L VAN HEYNINGEN TRUST	20 CORMORANT CRESCENT	RESIDENTIAL	0.0451	900 000	
TZANEEN EXT 072	00003282	00000	0000	WYK JOHANNES LODEWICUS VAN	22 CORMORANT CRESCENT	VACANT RESIDENTIAL	0.0484	200 000	
TZANEEN EXT 072	00003283	00000	0000	MHLONGO NOMSA OCTOVIAN	24 CORMORANT CRESCENT	VACANT RESIDENTIAL	0.0531	200 000	
TZANEEN EXT 072	00003284	00000	0000	LIVHEBE MBAVHALELO CYNTHIA	26 CORMORANT CRESCENT	VACANT RESIDENTIAL	0.0750	200 000	
TZANEEN EXT 072	00003285	00000	0000	MOREMI MPHLO GLORY	14 HERON STREET	RESIDENTIAL	0.0439	800 000	
TZANEEN EXT 072	00003286	00000	0000	SEKHULA PHETOLE ELVIS	12 HERON STREET	RESIDENTIAL	0.0440	920 000	
TZANEEN EXT 072	00003287	00000	0000	MALATJI KHOMOTSO ELGA	10 HERON STREET	VACANT RESIDENTIAL	0.0554	200 000	
TZANEEN EXT 072	00003288	00000	0000	MODAN YOUSUF SAMMAD	8 HERON STREET	VACANT RESIDENTIAL	0.0440	200 000	
TZANEEN EXT 072	00003289	00000	0000	KRUGER LANIE	6 HERON STREET	RESIDENTIAL	0.0440	900 000	
TZANEEN EXT 072	00003290	00000	0000	BURGER JOHANNA WILHELMINA	4 HERON STREET	RESIDENTIAL	0.0440	900 000	
TZANEEN EXT 072	00003291	00000	0000	ALI ABDIKADIR ISMAEL	2 HERON STREET	VACANT RESIDENTIAL	0.0440	200 000	
TZANEEN EXT 072	00003292	00000	0000	D J/D MATTHYSEN FAMILIE TRUST	1 CORMORANT CRESCENT	VACANT RESIDENTIAL	0.0635	210 000	
TZANEEN EXT 072	00003293	00000	0000	MARTINS JASON	3 CORMORANT CRESCENT	VACANT RESIDENTIAL	0.0616	210 000	
TZANEEN EXT 072	00003294	00000	0000	SANTIE & ETIENNE TOLMAY FAMILIE TRUST	5 CORMORANT CRESCENT	VACANT RESIDENTIAL	0.0600	210 000	
TZANEEN EXT 072	00003295	00000	0000	JAARVELD JOHANNES STEPHANUS VAN	7 CORMORANT CRESCENT	VACANT RESIDENTIAL	0.0665	210 000	
TZANEEN EXT 072	00003296	00000	0000	PHAKOLA PIET GARDNER	9 CORMORANT CRESCENT	VACANT RESIDENTIAL	0.0609	210 000	
TZANEEN EXT 072	00003297	00000	0000	MABUNDA MAHANCI HENDRICK	11 CORMORANT CRESCENT	VACANT RESIDENTIAL	0.0600	210 000	
TZANEEN EXT 072	00003298	00000	0000	VUUREN FREDERICK CHRISTIAAN DANIEL VAN	13 CORMORANT CRESCENT	VACANT RESIDENTIAL	0.0600	210 000	
TZANEEN EXT 072	00003299	00000	0000	NKGAPELE GILLIAN THABANG	15 CORMORANT CRESCENT	VACANT RESIDENTIAL	0.0600	210 000	
TZANEEN EXT 072	00003300	00000	0000	KOLOANE ISAAC KGOBANE	17 CORMORANT CRESCENT	RESIDENTIAL	0.0600	900 000	
TZANEEN EXT 072	00003301	00000	0000	MAPONYA SEWELE DOLLY	19 CORMORANT CRESCENT	RESIDENTIAL	0.0596	850 000	
TZANEEN EXT 072	00003302	00000	0000	BALOYI RIFUMO LINDELWA	21 CORMORANT CRESCENT	RESIDENTIAL	0.0608	900 000	
TZANEEN EXT 072	00003303	00000	0000	RABOTHATA TSHEPO RASODI JOEL	23 CORMORANT CRESCENT	VACANT RESIDENTIAL	0.0608	210 000	
TZANEEN EXT 072	00003304	00000	0000	MAREE JOHANNES PETRUS	25 CORMORANT CRESCENT	VACANT RESIDENTIAL	0.0600	210 000	
TZANEEN EXT 072	00003305	00000	0000	GREYVENSTEYN HILGARD JACQUES	27 CORMORANT CRESCENT	RESIDENTIAL	0.0600	920 000	
TZANEEN EXT 072	00003306	00000	0000	MKHONDI TRADING NO 5 CC	29 CORMORANT CRESCENT	VACANT RESIDENTIAL	0.0600	210 000	
TZANEEN EXT 072	00003307	00000	0000	MOLIWA NAKAMPE AUBREY	31 CORMORANT CRESCENT	VACANT RESIDENTIAL	0.0600	210 000	
TZANEEN EXT 072	00003308	00000	0000	NGOBENI JABULANI THOMPSON	33 CORMORANT CRESCENT	VACANT RESIDENTIAL	0.0600	210 000	
TZANEEN EXT 072	00003309	00000	0000	MBHALATI OLIVER JAN	35 CORMORANT CRESCENT	VACANT RESIDENTIAL	0.0600	210 000	
TZANEEN EXT 072	00003310	00000	0000	MACHIMANA CASSIUS & GABAZA GLORIA	37 CORMORANT CRESCENT	VACANT RESIDENTIAL	0.0609	210 000	
TZANEEN EXT 072	00003311	00000	0000	RABOPHALA MANKWANA ADOLPHINAH	39 JACANA PLACE PLACE	VACANT RESIDENTIAL	0.0589	210 000	
TZANEEN EXT 072	00003312	00000	0000	HILL KLINKERT FAMILIE TRUST	3 ANNECKE STREET	VACANT RESIDENTIAL	0.0590	210 000	
TZANEEN EXT 072	00003313	00000	0000	STEVENS ADEL LOUISE	JACANA PLACE PLACE	VACANT RESIDENTIAL	0.0907	220 000	
TZANEEN EXT 072	00003314	00000	0000	MUSHWANA NWAHLANGWANA CONSTANCE	4 JACANA PLACE PLACE	VACANT RESIDENTIAL	0.0560	210 000	
TZANEEN EXT 072	00003315	00000	0000	BROWN GESINA JOSINA ELIZABETH	41 JACANA PLACE PLACE	RESIDENTIAL	0.0581	930 000	



GREATER TZANEEN LOCAL MUNICIPALITY
Valuation roll for the period 1 July 2013 - 30 June 2017



REGISTERED OR OTHER DESCRIPTION OF THE PROPERTY				FULL NAMES OF OWNER(S)	CATEGORY DETERMINED IN TERMS OF SECTION 8 OF THE ACT	PHYSICAL ADDRESS OF THE PROPERTY	EXTENT OF THE PROPERTY (H)	MARKET VALUE OF THE PROPERTY	REMARKS
SUBURB	ERFNR	PORTION	UNIT						
TZANEEN EXT 072	00003316	00000	0000	SANTIEN TRUST	43 CORMORANT CRESCENT	RESIDENTIAL	0.0549	900 000	
TZANEEN EXT 072	00003317	00000	0000	CLEMENTS EDWARD PHILIP	45 CORMORANT CRESCENT	RESIDENTIAL	0.0440	900 000	
TZANEEN EXT 072	00003318	00000	0000	SHIKWAMBANA LINCOLN MOOSA	47 CORMORANT CRESCENT	VACANT RESIDENTIAL	0.0440	200 000	
TZANEEN EXT 072	00003319	00000	0000	MONGWE BOY STEVEN	49 CORMORANT CRESCENT	VACANT RESIDENTIAL	0.0451	200 000	
TZANEEN EXT 072	00003320	00000	0000	SEBELE DIKELEDI GRACE	51 CORMORANT CRESCENT	RESIDENTIAL	0.0457	960 000	
TZANEEN EXT 072	00003321	00000	0000	SHIKHATI TINYIKO SYDNEY	53 CORMORANT CRESCENT	RESIDENTIAL	0.0440	900 000	
TZANEEN EXT 072	00003322	00000	0000	PHAKATHI JABULANI RICHARD	55 CORMORANT CRESCENT	RESIDENTIAL	0.0539	950 000	
TZANEEN EXT 072	00003323	00000	0000	MAVANYISI NWAMAHWAHWA LEAH	57 CORMORANT CRESCENT	VACANT RESIDENTIAL	0.0472	200 000	
TZANEEN EXT 072	00003324	00000	0000	BALOYI MKHACANI SIMON	59 CORMORANT CRESCENT	VACANT RESIDENTIAL	0.0749	220 000	
TZANEEN EXT 072	00003325	00000	0000	MEYER CHRISTINE BOBADILLA & JOHAN	61 CORMORANT CRESCENT	VACANT RESIDENTIAL	0.0776	230 000	
TZANEEN EXT 072	00003326	00000	0000	NEL MICHEL DANIEL	63 FINFOOT STREET	VACANT RESIDENTIAL	0.0635	210 000	
TZANEEN EXT 072	00003327	00000	0000	SOLANI MOKGOTHO FAMILY TRUST	13 FISH EAGLE STREET	VACANT RESIDENTIAL	0.4212	650 000	
TZANEEN EXT 072	00003328	00000	0000	TONDER ANNA MAGRIETHA ELIZABETH VAN	15 FISH EAGLE STREET	RESIDENTIAL	0.2495	2 000 000	
TZANEEN EXT 072	00003329	00000	0000	MASILO FAMILY TRUST	17 FISH EAGLE STREET	VACANT RESIDENTIAL	0.2480	400 000	
TZANEEN EXT 072	00003330	00000	0000	PILUSA POMPI SHADRACK	19 FISH EAGLE STREET	VACANT RESIDENTIAL	0.2480	400 000	
TZANEEN EXT 072	00003331	00000	0000	MAKAGANOTO LOBISA ESTHER	21 FISH EAGLE STREET	VACANT RESIDENTIAL	0.2480	400 000	
TZANEEN EXT 072	00003332	00000	0000	MOSTERT PETRUS JOHANNES HEYL	23 FISH EAGLE STREET	VACANT RESIDENTIAL	0.2480	400 000	
TZANEEN EXT 072	00003333	00000	0000	PHADZIRI ELELWANI ENNOSECIA	25 FISH EAGLE STREET	VACANT RESIDENTIAL	0.2511	400 000	
TZANEEN EXT 072	00003334	00000	0000	RAMAHLALEROA NHLABANELE JEOPHREY	27 FISH EAGLE STREET	VACANT RESIDENTIAL	0.2480	400 000	
TZANEEN EXT 072	00003335	00000	0000	BIERMAN MARGARETHA ELISABETTA	29 FISH EAGLE STREET	RESIDENTIAL	0.2496	1 100 000	
TZANEEN EXT 072	00003336	00000	0000	MARTINS JASON	31 FISH EAGLE STREET	VACANT RESIDENTIAL	0.2632	400 000	
TZANEEN EXT 072	00003337	00000	0000	ERF 491 PREMIER PARK CC	3 OSPREY PLACE	VACANT RESIDENTIAL	0.2704	400 000	
TZANEEN EXT 072	00003338	00000	0000	COLEMAN HESTER SUSANNA	5 OSPREY PLACE	VACANT RESIDENTIAL	0.2514	400 000	
TZANEEN EXT 072	00003339	00000	0000	RAMOSHABA MAITJIE DONALD	6 OSPREY PLACE	VACANT RESIDENTIAL	0.4738	650 000	
TZANEEN EXT 072	00003340	00000	0000	FRANS PIETERSE FAMILIE TRUST	4 OSPREY PLACE	RESIDENTIAL	0.2480	1 600 000	
TZANEEN EXT 072	00003341	00000	0000	WILMAR TRUST	33 FISH EAGLE STREET	RESIDENTIAL	0.2772	2 000 000	
TZANEEN EXT 072	00003342	00000	0000	MUHLARHI PETER	35 FISH EAGLE STREET	VACANT RESIDENTIAL	0.2620	600 000	
TZANEEN EXT 072	00003343	00000	0000	KUBAYI MOTHUANAGA JOHANNA	37 FISH EAGLE STREET	RESIDENTIAL	0.2403	1 800 000	
TZANEEN EXT 072	00003344	00000	0000	DAVID PIETERSE FAMILIE TRUST	39 FISH EAGLE STREET	RESIDENTIAL	0.2811	2 500 000	
TZANEEN EXT 072	00003345	00000	0000	MOTIMELE MODIKOTI VINCENT	9 BEE EATER STREET	VACANT RESIDENTIAL	0.2631	600 000	
TZANEEN EXT 072	00003346	00000	0000	MKHABELE NKATEKO ECHOLLS	10 BEE EATER STREET	VACANT RESIDENTIAL	0.2387	600 000	
TZANEEN EXT 072	00003347	00000	0000	ORCOM TRADING 204 PTY LTD	10 BEE EATER STREET	VACANT RESIDENTIAL	0.2461	600 000	
TZANEEN EXT 072	00003348	00000	0000	NDHLOVU JACKSON & LORRAINE NOKUTHULA	8 BEE EATER STREET	VACANT RESIDENTIAL	0.2480	600 000	
TZANEEN EXT 072	00003349	00000	0000	MACRIN TRUST	6 BEE EATER STREET	RESIDENTIAL	0.2480	2 500 000	
TZANEEN EXT 072	00003350	00000	0000	EHLERS MARIETHA JOHANNA	4 BEE EATER STREET	RESIDENTIAL	0.2440	2 200 000	
TZANEEN EXT 072	00003351	00000	0000	JAGER KARIN JOHANNA DE	8 BEE EATER STREET	VACANT RESIDENTIAL	0.2798	600 000	
TZANEEN EXT 072	00003352	00000	0000	BLUE MOONLIGHT PROP 82 PTY LTD	FISH EAGLE STREET	VACANT RESIDENTIAL	0.5334	700 000	
TZANEEN EXT 072	00003353	00000	0000	NGOBENI MAGEZI KNOWLEDGE	FISH EAGLE STREET	VACANT RESIDENTIAL	0.4705	700 000	
TZANEEN EXT 072	00003354	00000	0000	DEVENCO INV 14 CC	10 FISH EAGLE STREET	RESIDENTIAL	0.2926	1 800 000	
TZANEEN EXT 072	00003355	00000	0000	M Y M FAMILY TRUST	12 FISH EAGLE STREET	VACANT RESIDENTIAL	0.2984	400 000	



GREATER TZANEEN LOCAL MUNICIPALITY
Valuation roll for the period 1 July 2013 - 30 June 2017



REGISTERED OR OTHER DESCRIPTION OF THE PROPERTY				FULL NAMES OF OWNER(S)	CATEGORY DETERMINED IN TERMS OF SECTION 8 OF THE ACT	PHYSICAL ADDRESS OF THE PROPERTY	EXTENT OF THE PROPERTY (H)	MARKET VALUE OF THE PROPERTY	REMARKS
SUBURB	ERFNR	PORTION	UNIT						
TZANEEN EXT 072	00003356	00000	0000	BERNHARDI RONALD CHARLES	14 FISH EAGLE STREET	RESIDENTIAL	0.2703	1 400 000	
TZANEEN EXT 072	00003357	00000	0000	FROISE INV CC	3 BEE EATER STREET	VACANT RESIDENTIAL	0.2804	400 000	
TZANEEN EXT 072	00003358	00000	0000	GOLDEN ACRES ESTATE HOMEOWNERS ASSOCIATION	FISH EAGLE STREET	PRIVATE ROAD	3.3259	1 000	
TZANEEN EXT 072	00003359	00000	0000	GOLDEN ACRES ESTATE HOMEOWNERS ASSOCIATION	2 FISH EAGLE STREET	RESIDENTIAL	2.0064	3 000 000	
TZANEEN EXT 072	00003360	00000	0000	GOLDEN ACRES ESTATE HOMEOWNERS ASSOCIATION	11 DABCHICK PLACE	VACANT RESIDENTIAL	0.1764	300 000	
TZANEEN EXT 072	00004600	00000	0000	BLUE MOONLIGHT PROP 82 (PTY) LTD.		VACANT RESIDENTIAL	0.1003	250 000	
TZANEEN EXT 073	00003371	00000	0000	LOMBARD WILLEM HERCULAAS	HERITAGE VILLAGE	RESIDENTIAL	0.2209	700 000	
TZANEEN EXT 073	00003372	00000	0000	RAMOBA MABORE FRANCINAH	1 HERITAGE VILLAGE	RESIDENTIAL	0.0610	1 200 000	
TZANEEN EXT 073	00003373	00000	0000	MERWE FREDERICK COENRAAD VAN DER	1 HERITAGE VILLAGE	RESIDENTIAL	0.0613	1 100 000	
TZANEEN EXT 073	00003374	00000	0000	HAAR HENRIETTE	3 HERITAGE VILLAGE	VACANT RESIDENTIAL	0.0709	260 000	
TZANEEN EXT 073	00003375	00000	0000	NOTHNAGEL CASPER JOHANNES	5 HERITAGE VILLAGE	VACANT RESIDENTIAL	0.0717	260 000	
TZANEEN EXT 073	00003376	00000	0000	NOTHNAGEL ADELLE	7 HERITAGE VILLAGE	VACANT RESIDENTIAL	0.0722	260 000	
TZANEEN EXT 073	00003377	00000	0000	KOCK JOHANNES PETRUS DE	9 HERITAGE VILLAGE	VACANT RESIDENTIAL	0.0727	260 000	
TZANEEN EXT 073	00003378	00000	0000	MULLO TUKA TRUST	11 HERITAGE VILLAGE	RESIDENTIAL	0.0727	1 100 000	
TZANEEN EXT 073	00003379	00000	0000	ALLEN SUE & COETZEE RUTH	13 HERITAGE VILLAGE	RESIDENTIAL	0.0664	1 100 000	
TZANEEN EXT 073	00003380	00000	0000	RAMPARSAD SUDIER	15 HERITAGE VILLAGE	RESIDENTIAL	0.0645	1 100 000	
TZANEEN EXT 073	00003381	00000	0000	SWARDT ANNA-MARIE EDITH DE	16 HERITAGE VILLAGE	RESIDENTIAL	0.0650	1 200 000	
TZANEEN EXT 073	00003382	00000	0000	GERRIT NIEUWOUDT FAMILIE TRUST	18 HERITAGE VILLAGE	VACANT RESIDENTIAL	0.0684	260 000	
TZANEEN EXT 073	00003383	00000	0000	NEL CHRISTINA JOHANNA	17 HERITAGE VILLAGE	VACANT RESIDENTIAL	0.0712	260 000	
TZANEEN EXT 073	00003384	00000	0000	PIRIE MARGARET LILIAN	14 HERITAGE VILLAGE	VACANT RESIDENTIAL	0.0717	260 000	
TZANEEN EXT 073	00003385	00000	0000	PIRIE MARGARET LILIAN	12 HERITAGE VILLAGE	RESIDENTIAL	0.0742	1 200 000	
TZANEEN EXT 073	00003386	00000	0000	ROUX NICOLAAS GERHARDUS LE	10 HERITAGE VILLAGE	RESIDENTIAL	0.0714	1 200 000	
TZANEEN EXT 073	00003387	00000	0000	LABUSCHAGNE ELIZABETH ELLEN	8 HERITAGE VILLAGE	VACANT RESIDENTIAL	0.0749	260 000	
TZANEEN EXT 073	00003388	00000	0000	DESBEL SES PTY LTD	6 HERITAGE VILLAGE	RESIDENTIAL	0.0752	1 200 000	
TZANEEN EXT 073	00003389	00000	0000	CLIFTON DUNES 266 PTY LTD	4 HERITAGE VILLAGE	VACANT RESIDENTIAL	0.0607	260 000	
TZANEEN EXT 073	00003390	00000	0000	PIETER VAN ZYL FAMILIETRUST	2 HERITAGE VILLAGE	RESIDENTIAL	0.0672	260 000	
TZANEEN EXT 073	00003391	00000	0000	PIENAAR JOHANNA PETRONELLA	9 HERITAGE VILLAGE	RESIDENTIAL	0.0672	1 200 000	
TZANEEN EXT 073	00003392	00000	0000	LEWIS HEINRICH	11 HERITAGE VILLAGE	RESIDENTIAL	0.0607	750 000	
TZANEEN EXT 073	00003393	00000	0000	THIART GERHARDUS JOHAN	13 HERITAGE VILLAGE	RESIDENTIAL	0.0625	1 200 000	
TZANEEN EXT 073	00003394	00000	0000	FERREIRA ANSA	15 HERITAGE VILLAGE	RESIDENTIAL	0.0746	1 100 000	
TZANEEN EXT 073	00003395	00000	0000	TOIT ERNST PHILIPPUS DU	17 HERITAGE VILLAGE	RESIDENTIAL	0.0799	1 100 000	
TZANEEN EXT 073	00003396	00000	0000	S J TRUST	19 HERITAGE VILLAGE	VACANT RESIDENTIAL	0.0817	260 000	
TZANEEN EXT 073	00003397	00000	0000	OLMIER ELZETTE	21 HERITAGE VILLAGE	RESIDENTIAL	0.0751	1 100 000	
TZANEEN EXT 073	00003398	00000	0000	RHJUN GERTRUIDA SUSANNA VAN	30 HERITAGE VILLAGE	VACANT RESIDENTIAL	0.0843	260 000	
TZANEEN EXT 072	00003399	00000	0000	S J P RESIDENCE TRUST		VACANT RESIDENTIAL	0.0819	260 000	
TZANEEN EXT 073	00003401	00000	0000	LANCEFIELD LYN-ANN SYLVIA	24 HERITAGE VILLAGE	RESIDENTIAL	0.0803	1 100 000	
TZANEEN EXT 073	00003402	00000	0000	H W S COMMERCIAL TRUST	22 HERITAGE VILLAGE	RESIDENTIAL	0.0802	1 100 000	
TZANEEN EXT 073	00003403	00000	0000	JOUBERT YOLANDA ALMAY	20 HERITAGE VILLAGE	RESIDENTIAL	0.0801	1 100 000	
TZANEEN EXT 073	00003404	00000	0000	WARRENER PETER	18 HERITAGE VILLAGE	RESIDENTIAL	0.0818	1 100 000	
TZANEEN EXT 073	00003405	00000	0000	BASSAN FARM PTY LTD	16 HERITAGE VILLAGE	VACANT RESIDENTIAL	0.0800	260 000	



GREATER TZANEEN LOCAL MUNICIPALITY

Valuation roll for the period 1 July 2013 - 30 June 2017



REGISTERED OR OTHER DESCRIPTION OF THE PROPERTY				FULL NAMES OF OWNER(S)	CATEGORY DETERMINED IN TERMS OF SECTION 8 OF THE ACT	PHYSICAL ADDRESS OF THE PROPERTY	EXTENT OF THE PROPERTY (H)	MARKET VALUE OF THE PROPERTY	REMARKS
SUBURB	ERFNR	PORTION	UNIT						
TZANEEN EXT 073	00003406	00000	0000	BOTHA ANNELLE	14 HERITAGE VILLAGE	VACANT RESIDENTIAL	0.0635	260 000	
TZANEEN EXT 073	00003407	00000	0000	BRITS RAQUEL ANN	12 HERITAGE VILLAGE	RESIDENTIAL	0.0613	800 000	
TZANEEN EXT 073	00003408	00000	0000	KOEKEMOER MARIUS GERHARDUS	10 HERITAGE VILLAGE	VACANT RESIDENTIAL	0.0613	260 000	
TZANEEN EXT 073	00003409	00000	0000	FERREIRA ANSA	8 HERITAGE VILLAGE	VACANT RESIDENTIAL	0.0613	260 000	
TZANEEN EXT 073	00003410	00000	0000	KRUGER REYNOR	6 HERITAGE VILLAGE	VACANT RESIDENTIAL	0.0613	260 000	
TZANEEN EXT 073	00003411	00000	0000	KRUGER PHILIPPUS STEPHANUS	4 HERITAGE VILLAGE	RESIDENTIAL	0.0613	800 000	
TZANEEN EXT 073	00003412	00000	0000	OLIVER BENJAMIN PAUL	2 HERITAGE VILLAGE	VACANT RESIDENTIAL	0.0620	260 000	
TZANEEN EXT 073	00003413	00000	0000	HERITAGE VILLAGE HOME OWNERS ASSOC	TZANEEN PLACE STREET	PRIVATE OPEN SPACE	0.7712	135 000	
TZANEEN EXT 073	00003414	00000	0000	HERITAGE VILLAGE HOME OWNERS ASSOC	TZANEEN PLACE STREET	PRIVATE ROAD	0.4642	1 000	
TZANEEN EXT 073	00005754	00000	0000	EASTMAN INGRID	24 HERITAGE VILLAGE	VACANT RESIDENTIAL	0.0880	1 200 000	CONS FROM 339/1, 3400/R
TZANEEN EXT 074	00004593	00000	0000	GREAT FORCE INV 112 PTY LTD	WOLKBERG DRIVE	BUSINESS	8.1730	40 000 000	
TZANEEN EXT 074	00004594	00000	0000	TZANEEN ONTWIKKELING PTY LTD	WOLKBERG DRIVE	BUSINESS	0.4760	480 000	
TZANEEN EXT 074	00004595	00000	0000	TZANEEN ONTWIKKELING PTY LTD	WOLKBERG DRIVE	BUSINESS	0.0387	4 000	
TZANEEN EXT 075	00004413	00000	0000	GERHARD OOSTHUIZEN TRUST	SANDPIPER STREET	RESIDENTIAL	7.4429	7 000 000	
TZANEEN EXT 075	00004413	00001	0000	LOMBARD PROP PTY LTD	SANDPIPER STREET	BUSINESS	0.8120	5 000 000	
TZANEEN EXT 075	00004414	00001	0000	RAUBEX EIENDOMME (PTY) LTD.	14 SANDPIPER STREET	PRIVATELY DEVELOPED ESTATES	0.5177	580 000	
TZANEEN EXT 075	00004414	00002	0000	RAUBEX EIENDOMME (PTY) LTD.	3 SANDPIPER STREET	PRIVATELY DEVELOPED ESTATES	0.5289	590 000	
TZANEEN EXT 075	00004414	00003	0000	RAUBEX EIENDOMME (PTY) LTD.	5 SANDPIPER STREET	PRIVATELY DEVELOPED ESTATES	0.4343	490 000	
TZANEEN EXT 075	00004414	00004	0000	RAUBEX EIENDOMME (PTY) LTD.	7 SANDPIPER STREET	PRIVATELY DEVELOPED ESTATES	0.4395	490 000	
TZANEEN EXT 075	00004414	00005	0000	RAUBEX EIENDOMME (PTY) LTD.	9 SANDPIPER STREET	PRIVATELY DEVELOPED ESTATES	0.5203	580 000	
TZANEEN EXT 075	00004414	00006	0000	RAUBEX EIENDOMME (PTY) LTD.	11 SANDPIPER STREET	PRIVATELY DEVELOPED ESTATES	0.5355	600 000	
TZANEEN EXT 075	00004414	00007	0000	RAUBEX EIENDOMME (PTY) LTD.	13 SANDPIPER STREET	PRIVATELY DEVELOPED ESTATES	0.5320	600 000	
TZANEEN EXT 075	00004414	00008	0000	RAUBEX EIENDOMME (PTY) LTD.	15 SANDPIPER STREET	PRIVATELY DEVELOPED ESTATES	0.5594	630 000	
TZANEEN EXT 075	00004414	00009	0000	RAUBEX EIENDOMME (PTY) LTD.	17 SANDPIPER STREET	PRIVATELY DEVELOPED ESTATES	0.4028	450 000	
TZANEEN EXT 075	00004414	00010	0000	MAKETE NAKAMPE MACK	19 SANDPIPER STREET	VACANT RESIDENTIAL	0.3392	380 000	
TZANEEN EXT 075	00004414	00011	0000	MAKETE NAKAMPE MACK	21 SANDPIPER STREET	VACANT RESIDENTIAL	0.3554	400 000	
TZANEEN EXT 075	00004414	00012	0000	RAUBEX EIENDOMME (PTY) LTD.	23 SANDPIPER STREET	PRIVATELY DEVELOPED ESTATES	0.3939	440 000	
TZANEEN EXT 075	00004414	00013	0000	RAUBEX EIENDOMME (PTY) LTD.	25 SANDPIPER STREET	PRIVATELY DEVELOPED ESTATES	0.3906	440 000	
TZANEEN EXT 075	00004414	00014	0000	MOKGOLOBOTHO MOLEFE MATTHEWS	27 SANDPIPER STREET	VACANT RESIDENTIAL	0.3608	400 000	
TZANEEN EXT 075	00004414	00015	0000	KHUNOU LETANG HELLEN PATRICIA	29 SANDPIPER STREET	VACANT RESIDENTIAL	0.3556	400 000	
TZANEEN EXT 075	00004414	00016	0000	RAUBEX EIENDOMME (PTY) LTD.	3 SANDPIPER STREET	PRIVATELY DEVELOPED ESTATES	0.3588	400 000	
TZANEEN EXT 075	00004414	00017	0000	RAUBEX EIENDOMME (PTY) LTD.	6 SANDPIPER STREET	PRIVATELY DEVELOPED ESTATES	0.7500	1 000 000	
TZANEEN EXT 075	00004414	00018	0000	RAUBEX EIENDOMME (PTY) LTD.	4 SANDPIPER STREET	PRIVATELY DEVELOPED ESTATES	0.5177	580 000	
TZANEEN EXT 075	00004414	00019	0000	RAUBEX EIENDOMME (PTY) LTD.	2 SANDPIPER STREET	PRIVATELY DEVELOPED ESTATES	0.5289	590 000	
TZANEEN EXT 075	00004414	00020	0000	RAUBEX EIENDOMME (PTY) LTD.	20 SANDPIPER STREET	PRIVATELY DEVELOPED ESTATES	0.4343	490 000	
TZANEEN EXT 075	00004414	00021	0000	RAUBEX EIENDOMME (PTY) LTD.	18 SANDPIPER STREET	PRIVATELY DEVELOPED ESTATES	0.4395	490 000	
TZANEEN EXT 075	00004414	00022	0000	HIGH POINT TRADING 681 CC	16 SANDPIPER STREET	VACANT RESIDENTIAL	0.5203	580 000	
TZANEEN EXT 075	00004414	00023	0000	RAUBEX EIENDOMME (PTY) LTD.	12 SANDPIPER STREET	PRIVATELY DEVELOPED ESTATES	0.5355	600 000	
TZANEEN EXT 075	00004414	00024	0000	RAUBEX EIENDOMME (PTY) LTD.	10 SANDPIPER STREET	PRIVATELY DEVELOPED ESTATES	0.5320	600 000	
TZANEEN EXT 075	00004414	00025	0000	RAUBEX EIENDOMME (PTY) LTD.	8 SANDPIPER STREET	PRIVATELY DEVELOPED ESTATES	0.5594	630 000	



GREATER TZANEEN LOCAL MUNICIPALITY
Valuation roll for the period 1 July 2013 - 30 June 2017



REGISTERED OR OTHER DESCRIPTION OF THE PROPERTY				FULL NAMES OF OWNER(S)	CATEGORY DETERMINED IN TERMS OF SECTION 8 OF THE ACT	PHYSICAL ADDRESS OF THE PROPERTY	EXTENT OF THE PROPERTY (H)	MARKET VALUE OF THE PROPERTY	REMARKS
SUBURB	ERFNR	PORTION	UNIT						
TZANEEN EXT 075	00004414	00026	0000	RAUBEX EIENDOMME (PTY) LTD.	6 SANDPIPER STREET	PRIVATELY DEVELOPED ESTATES	0.4028	450 000	
TZANEEN EXT 075	00004414	00027	0000	RAUBEX EIENDOMME (PTY) LTD.	4 SANDPIPER STREET	PRIVATELY DEVELOPED ESTATES	0.3392	380 000	
TZANEEN EXT 075	00004414	00028	0000	RAUBEX EIENDOMME (PTY) LTD.	2 SANDPIPER STREET	PRIVATELY DEVELOPED ESTATES	0.3554	400 000	
TZANEEN EXT 075	00004414	00029	0000	RAUBEX EIENDOMME (PTY) LTD.	14 SANDPIPER STREET	PRIVATELY DEVELOPED ESTATES	0.3939	440 000	
TZANEEN EXT 075	00004414	00030	0000	RAUBEX EIENDOMME (PTY) LTD.	16 SANDPIPER STREET	PRIVATELY DEVELOPED ESTATES	0.3906	440 000	
TZANEEN EXT 075	00004414	00031	0000	BONGEKILE CONTRACTORS CC	17 SANDPIPER STREET	VACANT RESIDENTIAL	0.3608	400 000	
TZANEEN EXT 075	00004414	00032	0000	RAUBEX EIENDOMME (PTY) LTD.	15 SANDPIPER STREET	PRIVATELY DEVELOPED ESTATES	0.3556	400 000	
TZANEEN EXT 075	00004414	00033	0000	RAUBEX EIENDOMME (PTY) LTD.	13 SANDPIPER STREET	PRIVATELY DEVELOPED ESTATES	0.3588	400 000	
TZANEEN EXT 075	00004414	00034	0000	RAUBEX EIENDOMME (PTY) LTD.	11 SANDPIPER STREET	PRIVATELY DEVELOPED ESTATES	0.7500	1 000 000	
TZANEEN EXT 075	00004414	00035	0000	VUKEYA MALOVISI RICHARD	9 SANDPIPER STREET	VACANT RESIDENTIAL	0.3326	370 000	
TZANEEN EXT 075	00004414	00036	0000	RAUBEX EIENDOMME (PTY) LTD.	7 SANDPIPER STREET	PRIVATELY DEVELOPED ESTATES	0.3731	420 000	
TZANEEN EXT 075	00004414	00037	0000	RAUBEX EIENDOMME (PTY) LTD.	3 SANDPIPER STREET	PRIVATELY DEVELOPED ESTATES	0.3606	400 000	
TZANEEN EXT 075	00004414	00038	0000	MHLANGA NOMSA	6 SANDPIPER STREET	VACANT RESIDENTIAL	0.3564	400 000	
TZANEEN EXT 075	00004414	00039	0000	RAUBEX EIENDOMME (PTY) LTD.	8 SANDPIPER STREET	PRIVATELY DEVELOPED ESTATES	0.3761	420 000	
TZANEEN EXT 075	00004414	00040	0000	RAUBEX EIENDOMME (PTY) LTD.	10 SANDPIPER STREET	PRIVATELY DEVELOPED ESTATES	0.6343	710 000	
TZANEEN EXT 075	00004414	00041	0000	MAWASHA MANDISA	12 SANDPIPER STREET	VACANT RESIDENTIAL	0.3907	440 000	
TZANEEN EXT 075	00004414	00042	0000	RAUBEX EIENDOMME (PTY) LTD.	4 SANDPIPER STREET	PRIVATELY DEVELOPED ESTATES	0.3776	420 000	
TZANEEN EXT 075	00004414	00043	0000	RAUBEX EIENDOMME (PTY) LTD.	6 SANDPIPER STREET	PRIVATELY DEVELOPED ESTATES	0.3572	400 000	
TZANEEN EXT 075	00004414	00044	0000	RAUBEX EIENDOMME (PTY) LTD.	8 SANDPIPER STREET	PRIVATELY DEVELOPED ESTATES	0.3850	430 000	
TZANEEN EXT 075	00004414	00045	0000	RAUBEX EIENDOMME (PTY) LTD.	10 SANDPIPER STREET	PRIVATELY DEVELOPED ESTATES	0.3976	450 000	
TZANEEN EXT 075	00004414	00046	0000	RIVERSIDE ESTATE HOMEOWNERS ASSOC	SANDPIPER STREET	VACANT RESIDENTIAL	1.7303	210 000	
TZANEEN EXT 075	00004415	00000	0000	MOKANSE MAKHASE RICHARD	69 FRANCOLIN STREET	VACANT RESIDENTIAL	0.1256	260 000	
TZANEEN EXT 075	00004416	00000	0000	MASEDI ANGELINAH MOSIBUDI	67 FRANCOLIN STREET	VACANT RESIDENTIAL	0.1190	260 000	
TZANEEN EXT 075	00004417	00000	0000	MAGAGANE LIVINGSTONE HAPPY	65 FRANCOLIN STREET	VACANT RESIDENTIAL	0.1188	260 000	
TZANEEN EXT 075	00004418	00000	0000	SAMBO PERCY	63 FRANCOLIN STREET	VACANT RESIDENTIAL	0.1185	260 000	
TZANEEN EXT 075	00004419	00000	0000	MALULEKE THEMBISILE RALPH	61 FRANCOLIN STREET	VACANT RESIDENTIAL	0.1290	260 000	
TZANEEN EXT 075	00004420	00000	0000	MACHETTE LUCKY NORMAN	59 FRANCOLIN STREET	VACANT RESIDENTIAL	0.1287	260 000	
TZANEEN EXT 075	00004421	00000	0000	RAUBEX EIENDOMME (PTY) LTD.	57 FRANCOLIN STREET	PRIVATELY DEVELOPED ESTATES	0.1284	260 000	
TZANEEN EXT 075	00004422	00000	0000	MAROBELA BENNY MASILO	55 FRANCOLIN STREET	VACANT RESIDENTIAL	0.1281	260 000	
TZANEEN EXT 075	00004423	00000	0000	MOTLOUTSI PHETOLE BERNARD	53 FRANCOLIN STREET	VACANT RESIDENTIAL	0.1269	260 000	
TZANEEN EXT 075	00004424	00000	0000	RAUBEX EIENDOMME (PTY) LTD.	51 FRANCOLIN STREET	PRIVATELY DEVELOPED ESTATES	0.1418	270 000	
TZANEEN EXT 075	00004425	00000	0000	RAUBEX EIENDOMME (PTY) LTD.	49 FRANCOLIN STREET	PRIVATELY DEVELOPED ESTATES	0.1620	280 000	
TZANEEN EXT 075	00004426	00000	0000	RAUBEX EIENDOMME (PTY) LTD.	47 FRANCOLIN STREET	PRIVATELY DEVELOPED ESTATES	0.1605	280 000	
TZANEEN EXT 075	00004427	00000	0000	MAAKE MOSHOHLI DAVID	45 FRANCOLIN STREET	VACANT RESIDENTIAL	0.1677	280 000	
TZANEEN EXT 075	00004428	00000	0000	RAUBEX EIENDOMME (PTY) LTD.	43 FRANCOLIN STREET	PRIVATELY DEVELOPED ESTATES	0.1762	290 000	
TZANEEN EXT 075	00004429	00000	0000	MOTSINONI KHEEPO REFILWE LUCAS	41 FRANCOLIN STREET	VACANT RESIDENTIAL	0.1611	280 000	
TZANEEN EXT 075	00004430	00000	0000	SEKHULA MATOME CEDRICK	39 FRANCOLIN STREET	VACANT RESIDENTIAL	0.1556	280 000	
TZANEEN EXT 075	00004431	00000	0000	RAUBEX EIENDOMME (PTY) LTD.	37 FRANCOLIN STREET	PRIVATELY DEVELOPED ESTATES	0.1528	280 000	
TZANEEN EXT 075	00004432	00000	0000	MAPHALLE MORERWA DAVID	35 FRANCOLIN STREET	VACANT RESIDENTIAL	0.1525	280 000	
TZANEEN EXT 075	00004433	00000	0000	MUHLARHI PETER	33 FRANCOLIN STREET	VACANT RESIDENTIAL	0.1537	280 000	



GREATER TZANEEN LOCAL MUNICIPALITY
Valuation roll for the period 1 July 2013 - 30 June 2017



REGISTERED OR OTHER DESCRIPTION OF THE PROPERTY				FULL NAMES OF OWNER(S)	CATEGORY DETERMINED IN TERMS OF SECTION 8 OF THE ACT	PHYSICAL ADDRESS OF THE PROPERTY	EXTENT OF THE PROPERTY (H)	MARKET VALUE OF THE PROPERTY	REMARKS
SUBURB	ERFNR	PORTION	UNIT						
TZANEEN EXT 075	00004434	00000	0000	RAUBEX EIENDOMME (PTY) LTD.	31 FRANCOLIN STREET	PRIVATELY DEVELOPED ESTATES	0.1545	280 000	
TZANEEN EXT 075	00004435	00000	0000	RAUBEX EIENDOMME (PTY) LTD.	29 FRANCOLIN STREET	PRIVATELY DEVELOPED ESTATES	0.1549	280 000	
TZANEEN EXT 075	00004436	00000	0000	V T B B EIENDOMME CC	27 FRANCOLIN STREET	VACANT RESIDENTIAL	0.1521	280 000	
TZANEEN EXT 075	00004437	00000	0000	V T B B EIENDOMME CC	25 FRANCOLIN STREET	VACANT RESIDENTIAL	0.1551	280 000	
TZANEEN EXT 075	00004438	00000	0000	RAUBEX EIENDOMME (PTY) LTD.	23 FRANCOLIN STREET	PRIVATELY DEVELOPED ESTATES	0.1798	290 000	
TZANEEN EXT 075	00004439	00000	0000	RAUBEX EIENDOMME (PTY) LTD.	21 FRANCOLIN STREET	PRIVATELY DEVELOPED ESTATES	0.1779	290 000	
TZANEEN EXT 075	00004440	00000	0000	RAUBEX EIENDOMME (PTY) LTD.	19 FRANCOLIN STREET	PRIVATELY DEVELOPED ESTATES	0.1705	290 000	
TZANEEN EXT 075	00004441	00000	0000	REUCK SHARON ANN DE	17 FRANCOLIN STREET	VACANT RESIDENTIAL	0.1626	280 000	
TZANEEN EXT 075	00004442	00000	0000	ALBERTS BRENDA VIVIANNE	15 FRANCOLIN STREET	VACANT RESIDENTIAL	0.1562	280 000	
TZANEEN EXT 075	00004443	00000	0000	THUKETANA CONSTANCE CHEYEZA	13 FRANCOLIN STREET	VACANT RESIDENTIAL	0.1508	280 000	
TZANEEN EXT 075	00004444	00000	0000	RAUBEX EIENDOMME (PTY) LTD.	11 FRANCOLIN STREET	PRIVATELY DEVELOPED ESTATES	0.1539	280 000	
TZANEEN EXT 075	00004445	00000	0000	RAUBEX EIENDOMME (PTY) LTD.	9 FRANCOLIN STREET	PRIVATELY DEVELOPED ESTATES	0.1577	280 000	
TZANEEN EXT 075	00004446	00000	0000	ROUX JENNIFER	7 FRANCOLIN STREET	VACANT RESIDENTIAL	0.1542	280 000	
TZANEEN EXT 075	00004447	00000	0000	STRYDOM GLENDA ELIZABETH	5 FRANCOLIN STREET	VACANT RESIDENTIAL	0.1552	280 000	
TZANEEN EXT 075	00004448	00000	0000	RAUBEX EIENDOMME (PTY) LTD.	3 FRANCOLIN STREET	PRIVATELY DEVELOPED ESTATES	0.1541	280 000	
TZANEEN EXT 075	00004449	00000	0000	REAL TIME INV 6 CC	1 FRANCOLIN STREET	VACANT RESIDENTIAL	0.1562	280 000	
TZANEEN EXT 075	00004450	00000	0000	KHAN JAMILA	23 JACANA STREET	VACANT RESIDENTIAL	0.6380	720 000	
TZANEEN EXT 075	00004451	00000	0000	RAUBEX EIENDOMME (PTY) LTD.	21 JACANA STREET	PRIVATELY DEVELOPED ESTATES	0.4549	510 000	
TZANEEN EXT 075	00004452	00000	0000	NEDBANK LTD	35 GOSHAWK STREET	VACANT RESIDENTIAL	0.5907	660 000	
TZANEEN EXT 075	00004453	00000	0000	RAUBEX EIENDOMME (PTY) LTD.	33 GOSHAWK STREET	VACANT RESIDENTIAL	0.5439	610 000	
TZANEEN EXT 075	00004454	00000	0000	NORTH EAST PROP TRUST	31 GOSHAWK STREET	VACANT RESIDENTIAL	0.1505	280 000	
TZANEEN EXT 075	00004455	00000	0000	RAUBEX EIENDOMME (PTY) LTD.	29 GOSHAWK STREET	PRIVATELY DEVELOPED ESTATES	0.1523	280 000	
TZANEEN EXT 075	00004456	00000	0000	RAUBEX EIENDOMME (PTY) LTD.	27 GOSHAWK STREET	PRIVATELY DEVELOPED ESTATES	0.1691	280 000	
TZANEEN EXT 075	00004457	00000	0000	RAUBEX EIENDOMME (PTY) LTD.	25 GOSHAWK STREET	PRIVATELY DEVELOPED ESTATES	0.1803	290 000	
TZANEEN EXT 075	00004458	00000	0000	RAUBEX EIENDOMME (PTY) LTD.	23 GOSHAWK STREET	PRIVATELY DEVELOPED ESTATES	0.1574	280 000	
TZANEEN EXT 075	00004459	00000	0000	RAUBEX EIENDOMME (PTY) LTD.	21 GOSHAWK STREET	PRIVATELY DEVELOPED ESTATES	0.1522	280 000	
TZANEEN EXT 075	00004460	00000	0000	RAUBEX EIENDOMME (PTY) LTD.	19 GOSHAWK STREET	PRIVATELY DEVELOPED ESTATES	0.1495	270 000	
TZANEEN EXT 075	00004461	00000	0000	RAUBEX EIENDOMME (PTY) LTD.	17 GOSHAWK STREET	PRIVATELY DEVELOPED ESTATES	0.1630	280 000	
TZANEEN EXT 075	00004462	00000	0000	RAUBEX EIENDOMME (PTY) LTD.	15 GOSHAWK STREET	PRIVATELY DEVELOPED ESTATES	0.1352	270 000	
TZANEEN EXT 075	00004463	00000	0000	SHILUBANA N'WANDZUMENI JACQUELINE	13 GOSHAWK STREET	VACANT RESIDENTIAL	0.1455	270 000	
TZANEEN EXT 075	00004464	00000	0000	NYAKALE MOGALE JOHANNES	11 GOSHAWK STREET	VACANT RESIDENTIAL	0.1464	270 000	
TZANEEN EXT 075	00004465	00000	0000	MALOGADITHLARE NGWAKO GILBERT	9 GOSHAWK STREET	VACANT RESIDENTIAL	0.1472	270 000	
TZANEEN EXT 075	00004466	00000	0000	MORUTHANE FUMANE DAVID	7 GOSHAWK STREET	VACANT RESIDENTIAL	0.1465	270 000	
TZANEEN EXT 075	00004467	00000	0000	SHITLHELANA THOMAS	5 GOSHAWK STREET	VACANT RESIDENTIAL	0.1250	260 000	
TZANEEN EXT 075	00004468	00000	0000	MAKWELA MOLOPE JOEL	3 GOSHAWK STREET	VACANT RESIDENTIAL	0.1557	280 000	
TZANEEN EXT 075	00004469	00000	0000	RAUBEX EIENDOMME (PTY) LTD.	1 GOSHAWK STREET	PRIVATELY DEVELOPED ESTATES	0.1354	270 000	
TZANEEN EXT 075	00004470	00000	0000	MBOWENI BULELWA	9 JACANA STREET	VACANT RESIDENTIAL	0.1193	260 000	
TZANEEN EXT 075	00004471	00000	0000	RAUBEX EIENDOMME (PTY) LTD.	7 JACANA STREET	PRIVATELY DEVELOPED ESTATES	0.1200	260 000	
TZANEEN EXT 075	00004472	00000	0000	GRAHAM VICTORIA TSAKANI	5 JACANA STREET	VACANT RESIDENTIAL	0.1200	260 000	
TZANEEN EXT 075	00004473	00000	0000	MAWASHA KANAPA ELIAS	3 JACANA STREET	VACANT RESIDENTIAL	0.1088	250 000	



GREATER TZANEEN LOCAL MUNICIPALITY

Valuation roll for the period 1 July 2013 - 30 June 2017



REGISTERED OR OTHER DESCRIPTION OF THE PROPERTY				FULL NAMES OF OWNER(S)	CATEGORY DETERMINED IN TERMS OF SECTION 8 OF THE ACT	PHYSICAL ADDRESS OF THE PROPERTY	EXTENT OF THE PROPERTY (H)	MARKET VALUE OF THE PROPERTY	REMARKS
SUBURB	ERFNR	PORTION	UNIT						
TZANEEN EXT 075	00004474	00000	0000	MABUNDA LANDZANI PETER	4 GOSHAWK STREET	VACANT RESIDENTIAL	0.1100	260 000	
TZANEEN EXT 075	00004475	00000	0000	MAKGOTHO FAMILY TRUST	6 GOSHAWK STREET	VACANT RESIDENTIAL	0.1100	260 000	
TZANEEN EXT 075	00004476	00000	0000	MAKGOTHA FAMILY TRUST	8 GOSHAWK STREET	VACANT RESIDENTIAL	0.1100	260 000	
TZANEEN EXT 075	00004477	00000	0000	NGOBENI BUTANA MICHAEL	10 GOSHAWK STREET	VACANT RESIDENTIAL	0.1100	260 000	
TZANEEN EXT 075	00004478	00000	0000	MAKWELA MASILO FRANS	12 DARTER STREET	VACANT RESIDENTIAL	0.1168	260 000	
TZANEEN EXT 075	00004479	00000	0000	RAUBEX EIENDOMME (PTY) LTD.	4 DARTER STREET	VACANT RESIDENTIAL	0.1604	280 000	
TZANEEN EXT 075	00004480	00000	0000	SEMOSA MASILO MORRIS	6 DARTER STREET	VACANT RESIDENTIAL	0.1103	260 000	
TZANEEN EXT 075	00004481	00000	0000	MATHONSI MAGEZI NOEL	8 DARTER STREET	VACANT RESIDENTIAL	0.1188	260 000	
TZANEEN EXT 075	00004482	00000	0000	MASWIME AVHASEI	10 DARTER STREET	VACANT RESIDENTIAL	0.1124	260 000	
TZANEEN EXT 075	00004483	00000	0000	CHAUKE SINDISIWE	12 DARTER STREET	VACANT RESIDENTIAL	0.1156	260 000	
TZANEEN EXT 075	00004484	00000	0000	MAAKE MAPULA JOSEPHINE	15 JACANA STREET	VACANT RESIDENTIAL	0.1609	280 000	
TZANEEN EXT 075	00004485	00000	0000	RAUBEX EIENDOMME (PTY) LTD.	13 JACANA STREET	PRIVATELY DEVELOPED ESTATES	0.1374	270 000	
TZANEEN EXT 075	00004486	00000	0000	RAUBEX EIENDOMME (PTY) LTD.	11 DARTER STREET	PRIVATELY DEVELOPED ESTATES	0.1615	280 000	
TZANEEN EXT 075	00004487	00000	0000	RAUBEX EIENDOMME (PTY) LTD.	13 DARTER STREET	PRIVATELY DEVELOPED ESTATES	0.1350	270 000	
TZANEEN EXT 075	00004488	00000	0000	PHASHA DIOKA HELLEN	11 DARTER STREET	VACANT RESIDENTIAL	0.1355	270 000	
TZANEEN EXT 075	00004489	00000	0000	RAUBEX EIENDOMME (PTY) LTD.	7 DARTER STREET	PRIVATELY DEVELOPED ESTATES	0.1349	270 000	
TZANEEN EXT 075	00004490	00000	0000	KAPELA PORTIA MHLEKAZI	6 DARTER STREET	VACANT RESIDENTIAL	0.1344	270 000	
TZANEEN EXT 075	00004491	00000	0000	RAUBEX EIENDOMME (PTY) LTD.	5 DARTER STREET	PRIVATELY DEVELOPED ESTATES	0.1338	270 000	
TZANEEN EXT 075	00004492	00000	0000	RAUBEX EIENDOMME (PTY) LTD.	3 DARTER STREET	PRIVATELY DEVELOPED ESTATES	0.1322	270 000	
TZANEEN EXT 075	00004493	00000	0000	BOPAPE MAISHE ISIAHAH	1 DARTER STREET	VACANT RESIDENTIAL	0.1546	280 000	
TZANEEN EXT 075	00004494	00000	0000	MASHELE FREDDY	16 GOSHAWK STREET	VACANT RESIDENTIAL	0.1429	270 000	
TZANEEN EXT 075	00004495	00000	0000	RAUBEX EIENDOMME (PTY) LTD.	18 GOSHAWK STREET	PRIVATELY DEVELOPED ESTATES	0.1739	290 000	
TZANEEN EXT 075	00004496	00000	0000	L D L FAMILIE TRUST	20 GOSHAWK STREET	RESIDENTIAL	0.1404	1 500 000	
TZANEEN EXT 075	00004497	00000	0000	SEKGOKA MASAKANENG AUDREY	22 GOSHAWK STREET	RESIDENTIAL	0.1354	1 800 000	
TZANEEN EXT 075	00004498	00000	0000	MALOKA KAIZER KHOMOTJO MAKHWESHANG	24 GOSHAWK STREET	VACANT RESIDENTIAL	0.1357	270 000	
TZANEEN EXT 075	00004499	00000	0000	MALELE LEBOGANG ERNEST	26 GOSHAWK STREET	VACANT RESIDENTIAL	0.1360	270 000	
TZANEEN EXT 075	00004500	00000	0000	RAUBEX EIENDOMME (PTY) LTD.	28 GOSHAWK STREET	PRIVATELY DEVELOPED ESTATES	0.1363	270 000	
TZANEEN EXT 075	00004501	00000	0000	RAUBEX EIENDOMME (PTY) LTD.	30 GOSHAWK STREET	PRIVATELY DEVELOPED ESTATES	0.1388	270 000	
TZANEEN EXT 075	00004502	00000	0000	HLONGWANA VATADLAYA VOSTER	46 HAMERKOP STREET	VACANT RESIDENTIAL	0.0986	250 000	
TZANEEN EXT 075	00004503	00000	0000	MALATJI NGOAKO ROBERT	48 BLUE CRANE STREET	VACANT RESIDENTIAL	0.0980	250 000	
TZANEEN EXT 075	00004504	00000	0000	DAYA JYOTI	19 BLUE CRANE STREET	VACANT RESIDENTIAL	0.0992	250 000	
TZANEEN EXT 075	00004505	00000	0000	MOFOKENG TSHEPO OSWALD	17 BLUE CRANE STREET	VACANT RESIDENTIAL	0.1007	250 000	
TZANEEN EXT 075	00004506	00000	0000	SELOWE DAVIS MOLATE	15 BLUE CRANE STREET	VACANT RESIDENTIAL	0.1025	250 000	
TZANEEN EXT 075	00004507	00000	0000	GOMBA GODKNOWS	13 BLUE CRANE STREET	VACANT RESIDENTIAL	0.1052	250 000	
TZANEEN EXT 075	00004508	00000	0000	RAMOLEFO MODJADJI GLORIA	11 BLUE CRANE STREET	VACANT RESIDENTIAL	0.0985	250 000	
TZANEEN EXT 075	00004509	00000	0000	GROBLER ELMA	9 BLUE CRANE STREET	VACANT RESIDENTIAL	0.0980	250 000	
TZANEEN EXT 075	00004510	00000	0000	HLAISI ROSTAR CONSTANCE	7 BLUE CRANE STREET	VACANT RESIDENTIAL	0.0984	250 000	
TZANEEN EXT 075	00004511	00000	0000	KOLOANE ISAAC KGOBANE	5 BLUE CRANE STREET	VACANT RESIDENTIAL	0.1184	260 000	
TZANEEN EXT 075	00004512	00000	0000	MANKOANI ITIRELENG JOSEPH	3 BLUE CRANE STREET	VACANT RESIDENTIAL	0.1766	290 000	
TZANEEN EXT 075	00004513	00000	0000	MHLANGA NOMSA	1 HAMERKOP STREET	VACANT RESIDENTIAL	0.0997	250 000	



GREATER TZANEEN LOCAL MUNICIPALITY
Valuation roll for the period 1 July 2013 - 30 June 2017



REGISTERED OR OTHER DESCRIPTION OF THE PROPERTY				FULL NAMES OF OWNER(S)	CATEGORY DETERMINED IN TERMS OF SECTION 8 OF THE ACT	PHYSICAL ADDRESS OF THE PROPERTY	EXTENT OF THE PROPERTY (H)	MARKET VALUE OF THE PROPERTY	REMARKS
SUBURB	ERFNR	PORTION	UNIT						
TZANEEN EXT 075	00004514	00000	0000	MHLANGA NOMSA	4 HAMERKOP STREET	VACANT RESIDENTIAL	0.1016	250 000	
TZANEEN EXT 075	00004515	00000	0000	MHLANGA NOMSA	6 HAMERKOP STREET	VACANT RESIDENTIAL	0.0980	250 000	
TZANEEN EXT 075	00004516	00000	0000	KGOATLA MATOME SAMUEL	8 HAMERKOP STREET	VACANT RESIDENTIAL	0.1030	250 000	
TZANEEN EXT 075	00004517	00000	0000	GOOSEN ELANA	10 HAMERKOP STREET	VACANT RESIDENTIAL	0.1371	270 000	
TZANEEN EXT 075	00004518	00000	0000	PILUSA MPEDI VICTOR	12 HAMERKOP STREET	VACANT RESIDENTIAL	0.1528	280 000	
TZANEEN EXT 075	00004519	00000	0000	BILANKULU ERNEST TINYIKO	14 HAMERKOP STREET	VACANT RESIDENTIAL	0.0981	250 000	
TZANEEN EXT 075	00004520	00000	0000	MTSETWENI THEMBA KEYSTONE	16 HAMERKOP STREET	VACANT RESIDENTIAL	0.0980	250 000	
TZANEEN EXT 075	00004521	00000	0000	HUGHES IVY	18 HAMERKOP STREET	VACANT RESIDENTIAL	0.0988	250 000	
TZANEEN EXT 075	00004522	00000	0000	TOIT JOHANNES STEPHANUS DU	20 HAMERKOP STREET	VACANT RESIDENTIAL	0.0980	250 000	
TZANEEN EXT 075	00004523	00000	0000	MHELEMBE UNCEL ANTORNEY	22 HAMERKOP STREET	VACANT RESIDENTIAL	0.0980	250 000	
TZANEEN EXT 075	00004524	00000	0000	RAUBEX EIENDOMME (PTY) LTD.	24 HAMERKOP STREET	PRIVATELY DEVELOPED ESTATES	0.0982	250 000	
TZANEEN EXT 075	00004525	00000	0000	MOAGI MOLELEKENG FRANCINAH	2 SPURWING STREET	VACANT RESIDENTIAL	0.1093	250 000	
TZANEEN EXT 075	00004526	00000	0000	SHIKWAMBANA JOSEPH	4 SPURWING STREET	VACANT RESIDENTIAL	0.1105	260 000	
TZANEEN EXT 075	00004527	00000	0000	MABILO MASAKA ISAAC	6 SPURWING STREET	VACANT RESIDENTIAL	0.1105	260 000	
TZANEEN EXT 075	00004528	00000	0000	GRAHAM MESANA HILDAH	8 SPURWING STREET	VACANT RESIDENTIAL	0.1103	260 000	
TZANEEN EXT 075	00004529	00000	0000	MARTINS JASON	10 SPURWING STREET	VACANT RESIDENTIAL	0.1102	260 000	
TZANEEN EXT 075	00004530	00000	0000	RASETSOKE KGAUGELO NARAH	12 SPURWING STREET	VACANT RESIDENTIAL	0.1191	260 000	
TZANEEN EXT 075	00004531	00000	0000	MARAIS HENRY	14 SPURWING STREET	VACANT RESIDENTIAL	0.1100	260 000	
TZANEEN EXT 075	00004532	00000	0000	TOLMAY JAMES ETIENNE	16 SPURWING STREET	VACANT RESIDENTIAL	0.1139	260 000	
TZANEEN EXT 075	00004533	00000	0000	MASINGA FELIX	18 SPURWING STREET	VACANT RESIDENTIAL	0.1204	260 000	
TZANEEN EXT 075	00004534	00000	0000	RAUBEX EIENDOMME (PTY) LTD.	20 SPURWING STREET	PRIVATELY DEVELOPED ESTATES	0.1044	250 000	
TZANEEN EXT 075	00004535	00000	0000	MABUZA LEORNA	22 SPURWING STREET	VACANT RESIDENTIAL	0.1191	260 000	
TZANEEN EXT 075	00004536	00000	0000	MARTINS JASON	24 SPURWING STREET	VACANT RESIDENTIAL	0.1060	250 000	
TZANEEN EXT 075	00004537	00000	0000	MUSHWANA NWAHLANGWANA CONSTANCE	26 SPURWING STREET	VACANT RESIDENTIAL	0.1211	260 000	
TZANEEN EXT 075	00004538	00000	0000	MHLANGA NOMSA	28 SPURWING STREET	VACANT RESIDENTIAL	0.1087	250 000	
TZANEEN EXT 075	00004539	00000	0000	MHLANGA NOMSA	30 SPURWING STREET	VACANT RESIDENTIAL	0.1087	250 000	
TZANEEN EXT 075	00004540	00000	0000	MAKGOTHO FAMILY TRUST	17 HAMERKOP STREET	VACANT RESIDENTIAL	0.1320	270 000	
TZANEEN EXT 075	00004541	00000	0000	NKUNA KHAZAMULA DAVID	15 HAMERKOP STREET	VACANT RESIDENTIAL	0.1335	270 000	
TZANEEN EXT 075	00004542	00000	0000	RAUBEX EIENDOMME (PTY) LTD.	13 HAMERKOP STREET	PRIVATELY DEVELOPED ESTATES	0.1093	250 000	
TZANEEN EXT 075	00004543	00000	0000	MBOMBI PETERE MAXON	11 HAMERKOP STREET	VACANT RESIDENTIAL	0.1097	250 000	
TZANEEN EXT 075	00004544	00000	0000	SHIPALANA LORRAINE MARGARETH	9 HAMERKOP STREET	VACANT RESIDENTIAL	0.1100	260 000	
TZANEEN EXT 075	00004545	00000	0000	SEBOLA SEBOYE ROSEMARY	7 HAMERKOP STREET	VACANT RESIDENTIAL	0.1172	260 000	
TZANEEN EXT 075	00004546	00000	0000	MUDAU NTUNGFHADZENI	5 HAMERKOP STREET	VACANT RESIDENTIAL	0.1137	260 000	
TZANEEN EXT 075	00004547	00000	0000	MANTHATA MORATHI SELBIE	3 HAMERKOP STREET	VACANT RESIDENTIAL	0.1104	260 000	
TZANEEN EXT 075	00004548	00000	0000	MAKGOTHO FAMILY TRUST	1 HAMERKOP STREET	VACANT RESIDENTIAL	0.1100	260 000	
TZANEEN EXT 075	00004549	00000	0000	M A C P PROP PTY LTD	16 HAMERKOP STREET	VACANT RESIDENTIAL	0.1447	270 000	
TZANEEN EXT 075	00004550	00000	0000	TIBA CYNTHIA TINISWALO	23 HAMERKOP STREET	VACANT RESIDENTIAL	0.1337	270 000	
TZANEEN EXT 075	00004551	00000	0000	ZANETIC MERICA	21 HAMERKOP STREET	VACANT RESIDENTIAL	0.1337	270 000	
TZANEEN EXT 075	00004552	00000	0000	P M E BUSINESS ENTERPRISES CC	33 SPURWING STREET	VACANT RESIDENTIAL	0.1350	270 000	
TZANEEN EXT 075	00004553	00000	0000	MALATJI MAGDELINE NORAH MAKHURUPETSI-	31 SPURWING STREET	VACANT RESIDENTIAL	0.1803	290 000	



GREATER TZANEEN LOCAL MUNICIPALITY

Valuation roll for the period 1 July 2013 - 30 June 2017



REGISTERED OR OTHER DESCRIPTION OF THE PROPERTY				FULL NAMES OF OWNER(S)	CATEGORY DETERMINED IN TERMS OF SECTION 8 OF THE ACT	PHYSICAL ADDRESS OF THE PROPERTY	EXTENT OF THE PROPERTY (H)	MARKET VALUE OF THE PROPERTY	REMARKS
SUBURB	ERFNR	PORTION	UNIT						
TZANEEN EXT 075	00004554	00000	0000	LETSOALO MALESELA PHINEAS	29 SPURWING STREET	VACANT RESIDENTIAL	0.1366	270 000	
TZANEEN EXT 075	00004555	00000	0000	RAUBEX EIENDOMME (PTY) LTD.	27 SPURWING STREET	PRIVATELY DEVELOPED ESTATES	0.1354	270 000	
TZANEEN EXT 075	00004556	00000	0000	RAUBEX EIENDOMME (PTY) LTD.	25 SPURWING STREET	PRIVATELY DEVELOPED ESTATES	0.1354	270 000	
TZANEEN EXT 075	00004557	00000	0000	NTLEMO TINTSWALO MERCY	23 SPURWING STREET	VACANT RESIDENTIAL	0.1322	270 000	
TZANEEN EXT 075	00004558	00000	0000	CLEMENTS MELANIE	21 SPURWING STREET	VACANT RESIDENTIAL	0.1476	270 000	
TZANEEN EXT 075	00004559	00000	0000	MOKGOLOBOTHO MOLEFE MATTHEWS	19 SPURWING STREET	VACANT RESIDENTIAL	0.1595	280 000	
TZANEEN EXT 075	00004560	00000	0000	STANDER KAREN	22 FRANCOLIN STREET	VACANT RESIDENTIAL	0.1393	270 000	
TZANEEN EXT 075	00004561	00000	0000	NOMVELE JAMELA NOMSA	24 FRANCOLIN STREET	VACANT RESIDENTIAL	0.1390	270 000	
TZANEEN EXT 075	00004562	00000	0000	MOKGAPHAME PETER MOPAI	26 FRANCOLIN STREET	VACANT RESIDENTIAL	0.1407	270 000	
TZANEEN EXT 075	00004563	00000	0000	RAUBEX EIENDOMME (PTY) LTD.	28 FRANCOLIN STREET	PRIVATELY DEVELOPED ESTATES	0.1435	270 000	
TZANEEN EXT 075	00004564	00000	0000	MANTLHAKGA SONTAGA ROBERT	30 FRANCOLIN STREET	VACANT RESIDENTIAL	0.1354	270 000	
TZANEEN EXT 075	00004565	00000	0000	NKANYANI TSHIKANI THEODORE	32 FRANCOLIN STREET	VACANT RESIDENTIAL	0.1354	270 000	
TZANEEN EXT 075	00004566	00000	0000	RAUBEX EIENDOMME (PTY) LTD.	34 FRANCOLIN STREET	PRIVATELY DEVELOPED ESTATES	0.1354	270 000	
TZANEEN EXT 075	00004567	00000	0000	RAUBEX EIENDOMME (PTY) LTD.	36 FRANCOLIN STREET	PRIVATELY DEVELOPED ESTATES	0.1509	280 000	
TZANEEN EXT 075	00004568	00000	0000	RAUBEX EIENDOMME (PTY) LTD.	38 FRANCOLIN STREET	PRIVATELY DEVELOPED ESTATES	0.1791	290 000	
TZANEEN EXT 075	00004569	00000	0000	RAUBEX EIENDOMME (PTY) LTD.	40 FRANCOLIN STREET	PRIVATELY DEVELOPED ESTATES	0.1350	270 000	
TZANEEN EXT 075	00004570	00000	0000	MAVUEMBA TUSSA NELLY	42 FRANCOLIN STREET	VACANT RESIDENTIAL	0.1350	270 000	
TZANEEN EXT 075	00004571	00000	0000	MALONGANE MOKGADI PETRONELLA	17 SPURWING STREET	VACANT RESIDENTIAL	0.1300	270 000	
TZANEEN EXT 075	00004572	00000	0000	MALOKO MASUO LEVEUS	15 SPURWING STREET	VACANT RESIDENTIAL	0.1277	260 000	
TZANEEN EXT 075	00004573	00000	0000	POHL ALFRED EARNEST	13 SPURWING STREET	VACANT RESIDENTIAL	0.1307	270 000	
TZANEEN EXT 075	00004574	00000	0000	RAOLANE MOKGADI SHIRLEY	11 SPURWING STREET	VACANT RESIDENTIAL	0.1544	280 000	
TZANEEN EXT 075	00004575	00000	0000	BUTHELEZI TSHEPO PATIENCE	9 SPURWING STREET	VACANT RESIDENTIAL	0.1352	270 000	
TZANEEN EXT 075	00004576	00000	0000	LETSOALO MOSITADI BERTHA	7 SPURWING STREET	VACANT RESIDENTIAL	0.1352	270 000	
TZANEEN EXT 075	00004577	00000	0000	MTHETHO LONY PETER	5 SPURWING STREET	VACANT RESIDENTIAL	0.1356	270 000	
TZANEEN EXT 075	00004578	00000	0000	BILANKULU ERNEST TINYIKO	3 SPURWING STREET	VACANT RESIDENTIAL	0.1356	270 000	
TZANEEN EXT 075	00004579	00000	0000	RAUBEX EIENDOMME (PTY) LTD.	20 JACANA STREET	PRIVATELY DEVELOPED ESTATES	0.1344	270 000	
TZANEEN EXT 075	00004580	00000	0000	MUKANSE TSAKANI DORAH	2 JACARANDA STREET	VACANT RESIDENTIAL	0.1344	270 000	
TZANEEN EXT 075	00004581	00000	0000	PILUSA MOKGADI BRIDGET	4 FRANCOLIN STREET	VACANT RESIDENTIAL	0.1356	270 000	
TZANEEN EXT 075	00004582	00000	0000	SHIHOZA FAMILY TRUST	6 FRANCOLIN STREET	VACANT RESIDENTIAL	0.1356	270 000	
TZANEEN EXT 075	00004583	00000	0000	POTGIETER JOHANNES PETRUS	8 FRANCOLIN STREET	VACANT RESIDENTIAL	0.1352	270 000	
TZANEEN EXT 075	00004584	00000	0000	SEMENYA MATSHEHLA MARY-ANNE LEOGANG	10 FRANCOLIN STREET	VACANT RESIDENTIAL	0.1352	270 000	
TZANEEN EXT 075	00004585	00000	0000	RAUBEX EIENDOMME (PTY) LTD.	12 FRANCOLIN STREET	PRIVATELY DEVELOPED ESTATES	0.1303	270 000	
TZANEEN EXT 075	00004586	00000	0000	MAAKE MAPULA JOSEPHINE	14 FRANCOLIN STREET	VACANT RESIDENTIAL	0.1245	260 000	
TZANEEN EXT 075	00004587	00000	0000	RAUBEX EIENDOMME (PTY) LTD.	16 FRANCOLIN STREET	PRIVATELY DEVELOPED ESTATES	0.1305	270 000	
TZANEEN EXT 075	00004588	00000	0000	RAPHELA ISAAC NTHETOLOGE	18 FRANCOLIN STREET	VACANT RESIDENTIAL	0.1501	280 000	
TZANEEN EXT 075	00004589	00000	0000	NEMARIDILI NDFELANI CALSON	20 FRANCOLIN STREET	VACANT RESIDENTIAL	0.1486	270 000	
TZANEEN EXT 075	00004590	00000	0000	RIVERSIDE ESTATE HOMEOWNERS ASSOC	19 FRANCOLIN STREET	PRIVATE OPEN SPACE	0.7582	80 000	
TZANEEN EXT 075	00004591	00000	0000	RIVERSIDE ESTATE HOMEOWNERS ASSOC	FRANCOLIN STREET	PRIVATE ROAD	5.1489	200 000	
TZANEEN EXT 076	00004393	00000	0000	SWEET WATERS PROP 239 CC	7 SLER MALAN STREET	VACANT RESIDENTIAL	0.0701	220 000	
TZANEEN EXT 076	00004394	00000	0000	MKHOMBO OBBY ZOPHANIA	9 SLER MALAN STREET	RESIDENTIAL	0.0721	1 100 000	



GREATER TZANEEN LOCAL MUNICIPALITY

Valuation roll for the period 1 July 2013 - 30 June 2017



REGISTERED OR OTHER DESCRIPTION OF THE PROPERTY				FULL NAMES OF OWNER(S)	CATEGORY DETERMINED IN TERMS OF SECTION 8 OF THE ACT	PHYSICAL ADDRESS OF THE PROPERTY	EXTENT OF THE PROPERTY (H)	MARKET VALUE OF THE PROPERTY	REMARKS
SUBURB	ERFNR	PORTION	UNIT						
TZANEEN EXT 076	00004395	00000	0000	MASWANGANYI HEAVEN VIVIAN	11 SLER MALAN STREET	VACANT RESIDENTIAL	0.0689	220 000	
TZANEEN EXT 076	00004396	00000	0000	HLONGWANE CHARITY	13 SLER MALAN STREET	VACANT RESIDENTIAL	0.0728	220 000	
TZANEEN EXT 076	00004397	00000	0000	ROBINSON LUDOLPH CORNELIUS	15 SLER MALAN STREET	RESIDENTIAL	0.0645	1 000 000	
TZANEEN EXT 076	00004398	00000	0000	SWEET WATERS PROP 239 CC	17 SLER MALAN STREET	RESIDENTIAL	0.0741	900 000	
TZANEEN EXT 076	00004399	00000	0000	SWEET WATERS PROP 239 CC	19 SLER MALAN STREET	RESIDENTIAL	0.1389	1 800 000	
TZANEEN EXT 076	00004400	00000	0000	TANZAM TRUST	20 SLER MALAN STREET	RESIDENTIAL	0.0878	1 100 000	
TZANEEN EXT 076	00004401	00000	0000	TWALA SHIHANGALASI ABEL	18 SLER MALAN STREET	RESIDENTIAL	0.0749	1 100 000	
TZANEEN EXT 076	00004402	00000	0000	SWEET WATERS PROP 239 CC	16 SLER MALAN STREET	RESIDENTIAL	0.0699	1 000 000	
TZANEEN EXT 076	00004403	00000	0000	SWEET WATERS PROP 239 CC	14 SLER MALAN STREET	RESIDENTIAL	0.0885	1 100 000	
TZANEEN EXT 076	00004404	00000	0000	RABOTHATA SONDAG ELVIS	12 SLER MALAN STREET	RESIDENTIAL	0.0884	1 100 000	
TZANEEN EXT 076	00004405	00000	0000	MOLOKOMME MMATSHWENE MELBAR	10 SLER MALAN STREET	RESIDENTIAL	0.0775	1 200 000	
TZANEEN EXT 076	00004406	00000	0000	SWEET WATERS PROP 239 CC	8 SLER MALAN STREET	RESIDENTIAL	0.0701	1 600 000	
TZANEEN EXT 076	00004407	00000	0000	GLOVER REGINALD ROY	JOHAN COETZEE STREET	RESIDENTIAL	0.2964	750 000	
TZANEEN EXT 076	00004408	00000	0000	SWEET WATERS ESTATE HOME OWNERS ASSOC	SLER MALAN STREET	PRIVATE ROAD	0.0998	1 000	
TZANEEN EXT 078	00003416	00000	0000	GREATER TZANEEN LOCAL MUNICIPALITY	NO NAME STREET	MUNICIPAL	1.9382	1 085 000	
TZANEEN EXT 078	00003417	00000	0000	GREATER TZANEEN LOCAL MUNICIPALITY	CHURCH STREET	MUNICIPAL	2.4139	1 350 000	
TZANEEN EXT 078	00003418	00000	0000	GREATER TZANEEN LOCAL MUNICIPALITY	NO NAME STREET	MUNICIPAL	1.2534	700 000	
TZANEEN EXT 078	00003420	00000	0000	GREATER TZANEEN MUNICIPALITY	NO NAME STREET	MUNICIPAL	1.9315	1 160 000	
TZANEEN EXT 078	00003421	00000	0000	GREATER TZANEEN LOCAL MUNICIPALITY	NO NAME STREET	MUNICIPAL	0.4286	240 000	
TZANEEN EXT 078	00003422	00000	0000	GREATER TZANEEN LOCAL MUNICIPALITY	NO NAME STREET	MUNICIPAL	8.4577	4 735 000	
TZANEEN EXT 078	00003423	00000	0000	NGOMA TRADING CC	NO NAME STREET	RESIDENTIAL	2.9233	1 500 000	
TZANEEN EXT 078	00003424	00000	0000	NGOMA TRADING CC	NO NAME STREET	VACANT RESIDENTIAL	0.0466	25 000	
TZANEEN EXT 078	00003425	00000	0000	NGOMA TRADING CC	NO NAME STREET	VACANT RESIDENTIAL	0.0468	25 000	
TZANEEN EXT 078	00003426	00000	0000	NGOMA TRADING CC	NO NAME STREET	VACANT RESIDENTIAL	0.0463	25 000	
TZANEEN EXT 078	00003427	00000	0000	NGOMA TRADING CC	NO NAME STREET	VACANT RESIDENTIAL	0.0478	25 000	
TZANEEN EXT 078	00003428	00000	0000	NGOMA TRADING CC	NO NAME STREET	VACANT RESIDENTIAL	0.0468	25 000	
TZANEEN EXT 078	00003429	00000	0000	NGOMA TRADING CC	NO NAME STREET	VACANT RESIDENTIAL	0.0506	25 000	
TZANEEN EXT 078	00003430	00000	0000	NGOMA TRADING CC	NO NAME STREET	VACANT RESIDENTIAL	0.0482	30 000	
TZANEEN EXT 078	00003431	00000	0000	NGOMA TRADING CC	NO NAME STREET	VACANT RESIDENTIAL	0.0470	25 000	
TZANEEN EXT 078	00003432	00000	0000	NGOMA TRADING CC	NO NAME STREET	VACANT RESIDENTIAL	0.0467	30 000	
TZANEEN EXT 078	00003433	00000	0000	NGOMA TRADING CC	NO NAME STREET	VACANT RESIDENTIAL	0.0467	30 000	
TZANEEN EXT 078	00003434	00000	0000	NGOMA TRADING CC	NO NAME STREET	VACANT RESIDENTIAL	0.0465	30 000	
TZANEEN EXT 078	00003435	00000	0000	NGOMA TRADING CC	NO NAME STREET	VACANT RESIDENTIAL	0.0462	30 000	
TZANEEN EXT 078	00003436	00000	0000	NGOMA TRADING CC	NO NAME STREET	VACANT RESIDENTIAL	0.0462	30 000	
TZANEEN EXT 078	00003437	00000	0000	NGOMA TRADING CC	NO NAME STREET	VACANT RESIDENTIAL	0.0462	30 000	
TZANEEN EXT 078	00003438	00000	0000	NGOMA TRADING CC	NO NAME STREET	VACANT RESIDENTIAL	0.0462	25 000	
TZANEEN EXT 078	00003439	00000	0000	NGOMA TRADING CC	NO NAME STREET	VACANT RESIDENTIAL	0.0462	25 000	
TZANEEN EXT 078	00003440	00000	0000	NGOMA TRADING CC	NO NAME STREET	VACANT RESIDENTIAL	0.0462	25 000	
TZANEEN EXT 078	00003441	00000	0000	NGOMA TRADING CC	NO NAME STREET	VACANT RESIDENTIAL	0.0461	25 000	
TZANEEN EXT 078	00003442	00000	0000	NGOMA TRADING CC	NO NAME STREET	VACANT RESIDENTIAL	0.0493	30 000	



GREATER TZANEEN LOCAL MUNICIPALITY
Valuation roll for the period 1 July 2013 - 30 June 2017



REGISTERED OR OTHER DESCRIPTION OF THE PROPERTY				FULL NAMES OF OWNER(S)	CATEGORY DETERMINED IN TERMS OF SECTION 8 OF THE ACT	PHYSICAL ADDRESS OF THE PROPERTY	EXTENT OF THE PROPERTY (H)	MARKET VALUE OF THE PROPERTY	REMARKS
SUBURB	ERFNR	PORTION	UNIT						
TZANEEN EXT 078	00003443	00000	0000	NGOMA TRADING CC	NO NAME STREET	VACANT RESIDENTIAL	0.0536	30 000	
TZANEEN EXT 078	00003444	00000	0000	NGOMA TRADING CC	NO NAME STREET	VACANT RESIDENTIAL	0.0660	35 000	
TZANEEN EXT 078	00003445	00000	0000	NGOMA TRADING CC	NO NAME STREET	VACANT RESIDENTIAL	0.0495	30 000	
TZANEEN EXT 078	00003446	00000	0000	NGOMA TRADING CC	NO NAME STREET	VACANT RESIDENTIAL	0.1131	65 000	
TZANEEN EXT 078	00003447	00000	0000	NGOMA TRADING CC	NO NAME STREET	VACANT RESIDENTIAL	0.0923	50 000	
TZANEEN EXT 078	00003448	00000	0000	NGOMA TRADING CC	NO NAME STREET	VACANT RESIDENTIAL	0.0800	45 000	
TZANEEN EXT 078	00003449	00000	0000	NGOMA TRADING CC	NO NAME STREET	VACANT RESIDENTIAL	0.0916	50 000	
TZANEEN EXT 078	00003450	00000	0000	NGOMA TRADING CC	NO NAME STREET	VACANT RESIDENTIAL	0.0703	40 000	
TZANEEN EXT 078	00003451	00000	0000	NGOMA TRADING CC	NO NAME STREET	VACANT RESIDENTIAL	0.0653	35 000	
TZANEEN EXT 078	00003452	00000	0000	NGOMA TRADING CC	NO NAME STREET	VACANT RESIDENTIAL	0.0729	40 000	
TZANEEN EXT 078	00003453	00000	0000	NGOMA TRADING CC	NO NAME STREET	VACANT RESIDENTIAL	0.0498	30 000	
TZANEEN EXT 078	00003454	00000	0000	NGOMA TRADING CC	NO NAME STREET	VACANT RESIDENTIAL	0.0495	30 000	
TZANEEN EXT 078	00003455	00000	0000	NGOMA TRADING CC	NO NAME STREET	VACANT RESIDENTIAL	0.0468	25 000	
TZANEEN EXT 078	00003456	00000	0000	NGOMA TRADING CC	NO NAME STREET	VACANT RESIDENTIAL	0.0631	35 000	
TZANEEN EXT 078	00003457	00000	0000	NGOMA TRADING CC	NO NAME STREET	VACANT RESIDENTIAL	0.1108	60 000	
TZANEEN EXT 078	00003458	00000	0000	NGOMA TRADING CC	NO NAME STREET	VACANT RESIDENTIAL	0.0933	50 000	
TZANEEN EXT 078	00003459	00000	0000	NGOMA TRADING CC	NO NAME STREET	VACANT RESIDENTIAL	0.0733	40 000	
TZANEEN EXT 078	00003460	00000	0000	NGOMA TRADING CC	NO NAME STREET	VACANT RESIDENTIAL	0.0699	40 000	
TZANEEN EXT 078	00003461	00000	0000	NGOMA TRADING CC	NO NAME STREET	VACANT RESIDENTIAL	0.0665	35 000	
TZANEEN EXT 078	00003462	00000	0000	NGOMA TRADING CC	NO NAME STREET	VACANT RESIDENTIAL	0.1002	55 000	
TZANEEN EXT 078	00003463	00000	0000	NGOMA TRADING CC	NO NAME STREET	VACANT RESIDENTIAL	0.0525	30 000	
TZANEEN EXT 078	00003464	00000	0000	NGOMA TRADING CC	NO NAME STREET	VACANT RESIDENTIAL	0.0640	35 000	
TZANEEN EXT 078	00003465	00000	0000	NGOMA TRADING CC	NO NAME STREET	VACANT RESIDENTIAL	0.0745	40 000	
TZANEEN EXT 078	00003466	00000	0000	NGOMA TRADING CC	NO NAME STREET	VACANT RESIDENTIAL	0.0495	30 000	
TZANEEN EXT 078	00003467	00000	0000	NGOMA TRADING CC	NO NAME STREET	VACANT RESIDENTIAL	0.0468	25 000	
TZANEEN EXT 078	00003468	00000	0000	NGOMA TRADING CC	NO NAME STREET	VACANT RESIDENTIAL	0.0468	25 000	
TZANEEN EXT 078	00003469	00000	0000	NGOMA TRADING CC	NO NAME STREET	VACANT RESIDENTIAL	0.0468	25 000	
TZANEEN EXT 078	00003470	00000	0000	NGOMA TRADING CC	NO NAME STREET	VACANT RESIDENTIAL	0.0642	35 000	
TZANEEN EXT 078	00003471	00000	0000	NGOMA TRADING CC	NO NAME STREET	VACANT RESIDENTIAL	0.0798	45 000	
TZANEEN EXT 078	00003472	00000	0000	NGOMA TRADING CC	NO NAME STREET	VACANT RESIDENTIAL	0.0750	40 000	
TZANEEN EXT 078	00003473	00000	0000	NGOMA TRADING CC	NO NAME STREET	VACANT RESIDENTIAL	0.0719	40 000	
TZANEEN EXT 078	00003474	00000	0000	NGOMA TRADING CC	NO NAME STREET	VACANT RESIDENTIAL	0.0777	45 000	
TZANEEN EXT 078	00003475	00000	0000	NGOMA TRADING CC	NO NAME STREET	VACANT RESIDENTIAL	0.0467	25 000	
TZANEEN EXT 078	00003476	00000	0000	NGOMA TRADING CC	NO NAME STREET	VACANT RESIDENTIAL	0.0495	30 000	
TZANEEN EXT 078	00003477	00000	0000	NGOMA TRADING CC	NO NAME STREET	VACANT RESIDENTIAL	0.0526	30 000	
TZANEEN EXT 078	00003478	00000	0000	NGOMA TRADING CC	NO NAME STREET	VACANT RESIDENTIAL	0.0494	30 000	
TZANEEN EXT 078	00003479	00000	0000	NGOMA TRADING CC	NO NAME STREET	VACANT RESIDENTIAL	0.0494	30 000	
TZANEEN EXT 078	00003480	00000	0000	NGOMA TRADING CC	NO NAME STREET	VACANT RESIDENTIAL	0.0494	30 000	
TZANEEN EXT 078	00003481	00000	0000	NGOMA TRADING CC	NO NAME STREET	VACANT RESIDENTIAL	0.0494	30 000	
TZANEEN EXT 078	00003482	00000	0000	NGOMA TRADING CC	NO NAME STREET	VACANT RESIDENTIAL	0.0494	30 000	



GREATER TZANEEN LOCAL MUNICIPALITY

Valuation roll for the period 1 July 2013 - 30 June 2017



REGISTERED OR OTHER DESCRIPTION OF THE PROPERTY				FULL NAMES OF OWNER(S)	CATEGORY DETERMINED IN TERMS OF SECTION 8 OF THE ACT	PHYSICAL ADDRESS OF THE PROPERTY	EXTENT OF THE PROPERTY (H)	MARKET VALUE OF THE PROPERTY	REMARKS
SUBURB	ERFNR	PORTION	UNIT						
TZANEEN EXT 078	00003483	00000	0000	NGOMA TRADING CC	NO NAME STREET	VACANT RESIDENTIAL	0.0494	30 000	
TZANEEN EXT 078	00003484	00000	0000	NGOMA TRADING CC	NO NAME STREET	VACANT RESIDENTIAL	0.0572	30 000	
TZANEEN EXT 078	00003485	00000	0000	NGOMA TRADING CC	NO NAME STREET	VACANT RESIDENTIAL	0.0606	35 000	
TZANEEN EXT 078	00003486	00000	0000	NGOMA TRADING CC	NO NAME STREET	VACANT RESIDENTIAL	0.0494	30 000	
TZANEEN EXT 078	00003487	00000	0000	NGOMA TRADING CC	NO NAME STREET	VACANT RESIDENTIAL	0.0494	30 000	
TZANEEN EXT 078	00003488	00000	0000	NGOMA TRADING CC	NO NAME STREET	VACANT RESIDENTIAL	0.0494	30 000	
TZANEEN EXT 078	00003489	00000	0000	NGOMA TRADING CC	NO NAME STREET	VACANT RESIDENTIAL	0.0494	30 000	
TZANEEN EXT 078	00003490	00000	0000	NGOMA TRADING CC	NO NAME STREET	VACANT RESIDENTIAL	0.0494	30 000	
TZANEEN EXT 078	00003491	00000	0000	NGOMA TRADING CC	NO NAME STREET	VACANT RESIDENTIAL	0.0513	30 000	
TZANEEN EXT 078	00003492	00000	0000	NGOMA TRADING CC	NO NAME STREET	VACANT RESIDENTIAL	0.0515	30 000	
TZANEEN EXT 078	00003493	00000	0000	NGOMA TRADING CC	NO NAME STREET	VACANT RESIDENTIAL	0.0442	25 000	
TZANEEN EXT 078	00003494	00000	0000	NGOMA TRADING CC	NO NAME STREET	VACANT RESIDENTIAL	0.0468	25 000	
TZANEEN EXT 078	00003495	00000	0000	NGOMA TRADING CC	NO NAME STREET	VACANT RESIDENTIAL	0.0468	25 000	
TZANEEN EXT 078	00003496	00000	0000	NGOMA TRADING CC	NO NAME STREET	VACANT RESIDENTIAL	0.0468	25 000	
TZANEEN EXT 078	00003497	00000	0000	NGOMA TRADING CC	NO NAME STREET	VACANT RESIDENTIAL	0.0468	25 000	
TZANEEN EXT 078	00003498	00000	0000	NGOMA TRADING CC	NO NAME STREET	VACANT RESIDENTIAL	0.0468	25 000	
TZANEEN EXT 078	00003499	00000	0000	NGOMA TRADING CC	NO NAME STREET	VACANT RESIDENTIAL	0.0468	25 000	
TZANEEN EXT 078	00003500	00000	0000	NGOMA TRADING CC	NO NAME STREET	VACANT RESIDENTIAL	0.0468	25 000	
TZANEEN EXT 078	00003501	00000	0000	NGOMA TRADING CC	NO NAME STREET	VACANT RESIDENTIAL	0.0540	30 000	
TZANEEN EXT 078	00003502	00000	0000	NGOMA TRADING CC	NO NAME STREET	VACANT RESIDENTIAL	0.0585	35 000	
TZANEEN EXT 078	00003503	00000	0000	NGOMA TRADING CC	NO NAME STREET	VACANT RESIDENTIAL	0.0468	25 000	
TZANEEN EXT 078	00003504	00000	0000	NGOMA TRADING CC	NO NAME STREET	VACANT RESIDENTIAL	0.0468	25 000	
TZANEEN EXT 078	00003505	00000	0000	NGOMA TRADING CC	NO NAME STREET	VACANT RESIDENTIAL	0.0468	25 000	
TZANEEN EXT 078	00003506	00000	0000	NGOMA TRADING CC	NO NAME STREET	VACANT RESIDENTIAL	0.0468	25 000	
TZANEEN EXT 078	00003507	00000	0000	NGOMA TRADING CC	NO NAME STREET	VACANT RESIDENTIAL	0.0491	25 000	
TZANEEN EXT 078	00003508	00000	0000	NGOMA TRADING CC	NO NAME STREET	VACANT RESIDENTIAL	0.0480	25 000	
TZANEEN EXT 078	00003509	00000	0000	NGOMA TRADING CC	NO NAME STREET	VACANT RESIDENTIAL	0.0480	25 000	
TZANEEN EXT 078	00003510	00000	0000	NGOMA TRADING CC	NO NAME STREET	VACANT RESIDENTIAL	0.0480	25 000	
TZANEEN EXT 078	00003511	00000	0000	NGOMA TRADING CC	NO NAME STREET	VACANT RESIDENTIAL	0.0480	25 000	
TZANEEN EXT 078	00003512	00000	0000	NGOMA TRADING CC	NO NAME STREET	VACANT RESIDENTIAL	0.0468	25 000	
TZANEEN EXT 078	00003513	00000	0000	NGOMA TRADING CC	NO NAME STREET	VACANT RESIDENTIAL	0.0488	25 000	
TZANEEN EXT 078	00003514	00000	0000	NGOMA TRADING CC	NO NAME STREET	VACANT RESIDENTIAL	0.0488	25 000	
TZANEEN EXT 078	00003515	00000	0000	NGOMA TRADING CC	NO NAME STREET	VACANT RESIDENTIAL	0.0467	25 000	
TZANEEN EXT 078	00003516	00000	0000	NGOMA TRADING CC	NO NAME STREET	VACANT RESIDENTIAL	0.0519	30 000	
TZANEEN EXT 078	00003517	00000	0000	NGOMA TRADING CC	NO NAME STREET	VACANT RESIDENTIAL	0.0494	30 000	
TZANEEN EXT 078	00003518	00000	0000	NGOMA TRADING CC	NO NAME STREET	VACANT RESIDENTIAL	0.0494	30 000	
TZANEEN EXT 078	00003519	00000	0000	NGOMA TRADING CC	NO NAME STREET	VACANT RESIDENTIAL	0.0486	5 000	
TZANEEN EXT 078	00003520	00000	0000	NGOMA TRADING CC	NO NAME STREET	VACANT RESIDENTIAL	0.0848	5 000	
TZANEEN EXT 078	00003521	00000	0000	NGOMA TRADING CC	NO NAME STREET	VACANT RESIDENTIAL	0.0596	5 000	
TZANEEN EXT 078	00003522	00000	0000	NGOMA TRADING CC	NO NAME STREET	VACANT RESIDENTIAL	0.0569	5 000	



GREATER TZANEEN LOCAL MUNICIPALITY

Valuation roll for the period 1 July 2013 - 30 June 2017



REGISTERED OR OTHER DESCRIPTION OF THE PROPERTY				FULL NAMES OF OWNER(S)	CATEGORY DETERMINED IN TERMS OF SECTION 8 OF THE ACT	PHYSICAL ADDRESS OF THE PROPERTY	EXTENT OF THE PROPERTY (H)	MARKET VALUE OF THE PROPERTY	REMARKS
SUBURB	ERFNR	PORTION	UNIT						
TZANEEN EXT 078	00003523	00000	0000	NGOMA TRADING CC	NO NAME STREET	VACANT RESIDENTIAL	0.0484	5 000	
TZANEEN EXT 078	00003524	00000	0000	NGOMA TRADING CC	NO NAME STREET	VACANT RESIDENTIAL	0.0472	5 000	
TZANEEN EXT 078	00003525	00000	0000	NGOMA TRADING CC	NO NAME STREET	VACANT RESIDENTIAL	0.0499	5 000	
TZANEEN EXT 078	00003526	00000	0000	NGOMA TRADING CC	NO NAME STREET	VACANT RESIDENTIAL	0.0604	5 000	
TZANEEN EXT 078	00003527	00000	0000	NGOMA TRADING CC	NO NAME STREET	VACANT RESIDENTIAL	0.0495	5 000	
TZANEEN EXT 078	00003528	00000	0000	NGOMA TRADING CC	NO NAME STREET	VACANT RESIDENTIAL	0.0494	5 000	
TZANEEN EXT 078	00003529	00000	0000	NGOMA TRADING CC	NO NAME STREET	VACANT RESIDENTIAL	0.0592	35 000	
TZANEEN EXT 078	00003530	00000	0000	NGOMA TRADING CC	NO NAME STREET	VACANT RESIDENTIAL	0.0473	25 000	
TZANEEN EXT 078	00003531	00000	0000	NGOMA TRADING CC	NO NAME STREET	VACANT RESIDENTIAL	0.0494	30 000	
TZANEEN EXT 078	00003532	00000	0000	NGOMA TRADING CC	NO NAME STREET	VACANT RESIDENTIAL	0.0461	25 000	
TZANEEN EXT 078	00003533	00000	0000	NGOMA TRADING CC	NO NAME STREET	VACANT RESIDENTIAL	0.0453	25 000	
TZANEEN EXT 078	00003534	00000	0000	NGOMA TRADING CC	NO NAME STREET	VACANT RESIDENTIAL	0.0602	35 000	
TZANEEN EXT 078	00003535	00000	0000	NGOMA TRADING CC	NO NAME STREET	VACANT RESIDENTIAL	0.0556	30 000	
TZANEEN EXT 078	00003536	00000	0000	NGOMA TRADING CC	NO NAME STREET	VACANT RESIDENTIAL	0.0577	30 000	
TZANEEN EXT 078	00003537	00000	0000	NGOMA TRADING CC	NO NAME STREET	VACANT RESIDENTIAL	0.0485	25 000	
TZANEEN EXT 078	00003538	00000	0000	NGOMA TRADING CC	NO NAME STREET	VACANT RESIDENTIAL	0.0460	25 000	
TZANEEN EXT 078	00003539	00000	0000	NGOMA TRADING CC	NO NAME STREET	VACANT RESIDENTIAL	0.0460	25 000	
TZANEEN EXT 078	00003540	00000	0000	NGOMA TRADING CC	NO NAME STREET	VACANT RESIDENTIAL	0.0460	5 000	
TZANEEN EXT 078	00003541	00000	0000	NGOMA TRADING CC	NO NAME STREET	VACANT RESIDENTIAL	0.0460	5 000	
TZANEEN EXT 078	00003542	00000	0000	NGOMA TRADING CC	NO NAME STREET	VACANT RESIDENTIAL	0.0464	5 000	
TZANEEN EXT 078	00003543	00000	0000	NGOMA TRADING CC	NO NAME STREET	VACANT RESIDENTIAL	0.0669	5 000	
TZANEEN EXT 078	00003544	00000	0000	NGOMA TRADING CC	NO NAME STREET	VACANT RESIDENTIAL	0.0672	5 000	
TZANEEN EXT 078	00003545	00000	0000	NGOMA TRADING CC	NO NAME STREET	VACANT RESIDENTIAL	0.0570	5 000	
TZANEEN EXT 078	00003546	00000	0000	NGOMA TRADING CC	NO NAME STREET	VACANT RESIDENTIAL	0.0488	5 000	
TZANEEN EXT 078	00003547	00000	0000	NGOMA TRADING CC	NO NAME STREET	VACANT RESIDENTIAL	0.0692	5 000	
TZANEEN EXT 078	00003548	00000	0000	NGOMA TRADING CC	NO NAME STREET	VACANT RESIDENTIAL	0.0463	5 000	
TZANEEN EXT 078	00003549	00000	0000	NGOMA TRADING CC	NO NAME STREET	VACANT RESIDENTIAL	0.0478	5 000	
TZANEEN EXT 078	00003550	00000	0000	NGOMA TRADING CC	NO NAME STREET	VACANT RESIDENTIAL	0.0468	25 000	
TZANEEN EXT 078	00003551	00000	0000	NGOMA TRADING CC	NO NAME STREET	VACANT RESIDENTIAL	0.0468	25 000	
TZANEEN EXT 078	00003552	00000	0000	NGOMA TRADING CC	NO NAME STREET	VACANT RESIDENTIAL	0.0460	25 000	
TZANEEN EXT 078	00003553	00000	0000	NGOMA TRADING CC	NO NAME STREET	VACANT RESIDENTIAL	0.0488	25 000	
TZANEEN EXT 078	00003554	00000	0000	NGOMA TRADING CC	NO NAME STREET	VACANT RESIDENTIAL	0.0468	25 000	
TZANEEN EXT 078	00003555	00000	0000	NGOMA TRADING CC	NO NAME STREET	VACANT RESIDENTIAL	0.0468	25 000	
TZANEEN EXT 078	00003556	00000	0000	NGOMA TRADING CC	NO NAME STREET	VACANT RESIDENTIAL	0.0555	30 000	
TZANEEN EXT 078	00003557	00000	0000	NGOMA TRADING CC	NO NAME STREET	VACANT RESIDENTIAL	0.0633	35 000	
TZANEEN EXT 078	00003558	00000	0000	GREATER TZANEEN LOCAL MUNICIPALITY	NO NAME STREET	MUNICIPAL	0.1663	17 000	
TZANEEN EXT 078	00003559	00000	0000	NGOMA TRADING CC	NO NAME STREET	VACANT RESIDENTIAL	0.0469	25 000	
TZANEEN EXT 078	00003560	00000	0000	NGOMA TRADING CC	NO NAME STREET	VACANT RESIDENTIAL	0.0468	25 000	
TZANEEN EXT 078	00003561	00000	0000	NGOMA TRADING CC	NO NAME STREET	VACANT RESIDENTIAL	0.0637	5 000	
TZANEEN EXT 078	00003562	00000	0000	NGOMA TRADING CC	NO NAME STREET	VACANT RESIDENTIAL	0.0468	5 000	



GREATER TZANEEN LOCAL MUNICIPALITY

Valuation roll for the period 1 July 2013 - 30 June 2017



REGISTERED OR OTHER DESCRIPTION OF THE PROPERTY				FULL NAMES OF OWNER(S)	CATEGORY DETERMINED IN TERMS OF SECTION 8 OF THE ACT	PHYSICAL ADDRESS OF THE PROPERTY	EXTENT OF THE PROPERTY (H)	MARKET VALUE OF THE PROPERTY	REMARKS
SUBURB	ERFNR	PORTION	UNIT						
TZANEEN EXT 078	00003563	00000	0000	NGOMA TRADING CC	NO NAME STREET	VACANT RESIDENTIAL	0.0468	5 000	
TZANEEN EXT 078	00003564	00000	0000	GREATER TZANEEN LOCAL MUNICIPALITY	NO NAME STREET	MUNICIPAL	0.0507	5 000	
TZANEEN EXT 078	00003565	00000	0000	GREATER TZANEEN LOCAL MUNICIPALITY	NO NAME STREET	MUNICIPAL	0.0501	5 000	
TZANEEN EXT 078	00003566	00000	0000	GREATER TZANEEN LOCAL MUNICIPALITY	NO NAME STREET	MUNICIPAL	0.0501	5 000	
TZANEEN EXT 078	00003567	00000	0000	GREATER TZANEEN LOCAL MUNICIPALITY	NO NAME STREET	MUNICIPAL	0.0501	5 000	
TZANEEN EXT 078	00003568	00000	0000	GREATER TZANEEN LOCAL MUNICIPALITY	NO NAME STREET	MUNICIPAL	0.0501	5 000	
TZANEEN EXT 078	00003569	00000	0000	GREATER TZANEEN LOCAL MUNICIPALITY	NO NAME STREET	MUNICIPAL	0.0501	5 000	
TZANEEN EXT 078	00003570	00000	0000	GREATER TZANEEN LOCAL MUNICIPALITY	NO NAME STREET	MUNICIPAL	0.0501	5 000	
TZANEEN EXT 078	00003571	00000	0000	GREATER TZANEEN LOCAL MUNICIPALITY	NO NAME STREET	MUNICIPAL	0.0501	5 000	
TZANEEN EXT 078	00003572	00000	0000	GREATER TZANEEN LOCAL MUNICIPALITY	NO NAME STREET	MUNICIPAL	0.0501	5 000	
TZANEEN EXT 078	00003573	00000	0000	GREATER TZANEEN LOCAL MUNICIPALITY	NO NAME STREET	MUNICIPAL	0.0501	5 000	
TZANEEN EXT 078	00003574	00000	0000	GREATER TZANEEN LOCAL MUNICIPALITY	NO NAME STREET	MUNICIPAL	0.0501	5 000	
TZANEEN EXT 078	00003575	00000	0000	GREATER TZANEEN LOCAL MUNICIPALITY	NO NAME STREET	MUNICIPAL	0.0501	5 000	
TZANEEN EXT 078	00003576	00000	0000	NGOMA TRADING CC	NO NAME STREET	VACANT RESIDENTIAL	0.0506	30 000	
TZANEEN EXT 078	00003577	00000	0000	NGOMA TRADING CC	NO NAME STREET	VACANT RESIDENTIAL	0.0505	30 000	
TZANEEN EXT 078	00003578	00000	0000	NGOMA TRADING CC	NO NAME STREET	VACANT RESIDENTIAL	0.0501	30 000	
TZANEEN EXT 078	00003579	00000	0000	NGOMA TRADING CC	NO NAME STREET	VACANT RESIDENTIAL	0.0501	30 000	
TZANEEN EXT 078	00003580	00000	0000	NGOMA TRADING CC	NO NAME STREET	VACANT RESIDENTIAL	0.0501	30 000	
TZANEEN EXT 078	00003581	00000	0000	NGOMA TRADING CC	NO NAME STREET	VACANT RESIDENTIAL	0.0501	30 000	
TZANEEN EXT 078	00003582	00000	0000	NGOMA TRADING CC	NO NAME STREET	VACANT RESIDENTIAL	0.0501	5 000	
TZANEEN EXT 078	00003583	00000	0000	NGOMA TRADING CC	NO NAME STREET	VACANT RESIDENTIAL	0.0501	5 000	
TZANEEN EXT 078	00003584	00000	0000	NGOMA TRADING CC	NO NAME STREET	VACANT RESIDENTIAL	0.0501	5 000	
TZANEEN EXT 078	00003585	00000	0000	NGOMA TRADING CC	NO NAME STREET	VACANT RESIDENTIAL	0.0501	5 000	
TZANEEN EXT 078	00003586	00000	0000	NGOMA TRADING CC	NO NAME STREET	VACANT RESIDENTIAL	0.0501	5 000	
TZANEEN EXT 078	00003587	00000	0000	NGOMA TRADING CC	NO NAME STREET	VACANT RESIDENTIAL	0.0501	5 000	
TZANEEN EXT 078	00003588	00000	0000	NGOMA TRADING CC	NO NAME STREET	VACANT RESIDENTIAL	0.0501	5 000	
TZANEEN EXT 078	00003589	00000	0000	NGOMA TRADING CC	NO NAME STREET	VACANT RESIDENTIAL	0.0524	5 000	
TZANEEN EXT 078	00003590	00000	0000	NGOMA TRADING CC	NO NAME STREET	VACANT RESIDENTIAL	0.0517	5 000	
TZANEEN EXT 078	00003591	00000	0000	NGOMA TRADING CC	NO NAME STREET	VACANT RESIDENTIAL	0.0504	5 000	
TZANEEN EXT 078	00003592	00000	0000	GREATER TZANEEN LOCAL MUNICIPALITY	NO NAME STREET	MUNICIPAL	0.0504	30 000	
TZANEEN EXT 078	00003593	00000	0000	NGOMA TRADING CC	NO NAME STREET	VACANT RESIDENTIAL	0.0504	30 000	
TZANEEN EXT 078	00003594	00000	0000	NGOMA TRADING CC	NO NAME STREET	VACANT RESIDENTIAL	0.0504	30 000	
TZANEEN EXT 078	00003595	00000	0000	NGOMA TRADING CC	NO NAME STREET	VACANT RESIDENTIAL	0.0504	30 000	
TZANEEN EXT 078	00003596	00000	0000	NGOMA TRADING CC	NO NAME STREET	VACANT RESIDENTIAL	0.0504	30 000	
TZANEEN EXT 078	00003597	00000	0000	NGOMA TRADING CC	NO NAME STREET	VACANT RESIDENTIAL	0.0505	30 000	
TZANEEN EXT 078	00003598	00000	0000	GREATER TZANEEN LOCAL MUNICIPALITY	NO NAME STREET	MUNICIPAL	0.0506	30 000	
TZANEEN EXT 078	00003599	00000	0000	GREATER TZANEEN LOCAL MUNICIPALITY	NO NAME STREET	MUNICIPAL	0.0504	30 000	
TZANEEN EXT 078	00003600	00000	0000	GREATER TZANEEN LOCAL MUNICIPALITY	NO NAME STREET	MUNICIPAL	0.0504	30 000	
TZANEEN EXT 078	00003601	00000	0000	GREATER TZANEEN LOCAL MUNICIPALITY	NO NAME STREET	MUNICIPAL	0.0504	30 000	
TZANEEN EXT 078	00003602	00000	0000	GREATER TZANEEN LOCAL MUNICIPALITY	NO NAME STREET	MUNICIPAL	0.0504	30 000	



GREATER TZANEEN LOCAL MUNICIPALITY
Valuation roll for the period 1 July 2013 - 30 June 2017



REGISTERED OR OTHER DESCRIPTION OF THE PROPERTY				FULL NAMES OF OWNER(S)	CATEGORY DETERMINED IN TERMS OF SECTION 8 OF THE ACT	PHYSICAL ADDRESS OF THE PROPERTY	EXTENT OF THE PROPERTY (H)	MARKET VALUE OF THE PROPERTY	REMARKS
SUBURB	ERFNR	PORTION	UNIT						
TZANEEN EXT 078	00003603	00000	0000	GREATER TZANEEN LOCAL MUNICIPALITY	NO NAME STREET	MUNICIPAL	0.0504	5 000	
TZANEEN EXT 078	00003604	00000	0000	NGOMA TRADING CC	NO NAME STREET	VACANT RESIDENTIAL	0.0504	5 000	
TZANEEN EXT 078	00003605	00000	0000	NGOMA TRADING CC	NO NAME STREET	VACANT RESIDENTIAL	0.0541	5 000	
TZANEEN EXT 078	00003606	00000	0000	NGOMA TRADING CC	NO NAME STREET	VACANT RESIDENTIAL	0.0512	5 000	
TZANEEN EXT 078	00003607	00000	0000	NGOMA TRADING CC	RHANDZANANI STREET	VACANT RESIDENTIAL	0.0630	5 000	
TZANEEN EXT 078	00003608	00000	0000	NGOMA TRADING CC	NO NAME STREET	VACANT RESIDENTIAL	0.0630	5 000	
TZANEEN EXT 078	00003609	00000	0000	NGOMA TRADING CC	NO NAME STREET	VACANT RESIDENTIAL	0.0630	5 000	
TZANEEN EXT 078	00003610	00000	0000	NGOMA TRADING CC	NO NAME STREET	VACANT RESIDENTIAL	0.0630	5 000	
TZANEEN EXT 078	00003611	00000	0000	NGOMA TRADING CC	NO NAME STREET	VACANT RESIDENTIAL	0.0630	5 000	
TZANEEN EXT 078	00003612	00000	0000	NGOMA TRADING CC	NO NAME STREET	VACANT RESIDENTIAL	0.0630	5 000	
TZANEEN EXT 078	00003613	00000	0000	NGOMA TRADING CC	NO NAME STREET	VACANT RESIDENTIAL	0.0630	35 000	
TZANEEN EXT 078	00003614	00000	0000	NGOMA TRADING CC	NO NAME STREET	VACANT RESIDENTIAL	0.0630	35 000	
TZANEEN EXT 078	00003615	00000	0000	NGOMA TRADING CC	NO NAME STREET	VACANT RESIDENTIAL	0.0630	35 000	
TZANEEN EXT 078	00003616	00000	0000	NGOMA TRADING CC	NO NAME STREET	VACANT RESIDENTIAL	0.0630	35 000	
TZANEEN EXT 078	00003617	00000	0000	NGOMA TRADING CC	NO NAME STREET	VACANT RESIDENTIAL	0.0630	35 000	
TZANEEN EXT 078	00003618	00000	0000	NGOMA TRADING CC	NO NAME STREET	VACANT RESIDENTIAL	0.0662	35 000	
TZANEEN EXT 078	00003619	00000	0000	NGOMA TRADING CC	NO NAME STREET	VACANT RESIDENTIAL	0.0620	35 000	
TZANEEN EXT 078	00003620	00000	0000	NGOMA TRADING CC	NO NAME STREET	VACANT RESIDENTIAL	0.0624	35 000	
TZANEEN EXT 078	00003621	00000	0000	NGOMA TRADING CC	NO NAME STREET	VACANT RESIDENTIAL	0.0624	35 000	
TZANEEN EXT 078	00003622	00000	0000	NGOMA TRADING CC	NO NAME STREET	VACANT RESIDENTIAL	0.0628	35 000	
TZANEEN EXT 078	00003623	00000	0000	NGOMA TRADING CC	NO NAME STREET	VACANT RESIDENTIAL	0.0624	35 000	
TZANEEN EXT 078	00003624	00000	0000	NGOMA TRADING CC	NO NAME STREET	VACANT RESIDENTIAL	0.0632	5 000	
TZANEEN EXT 078	00003625	00000	0000	NGOMA TRADING CC	NO NAME STREET	VACANT RESIDENTIAL	0.0624	5 000	
TZANEEN EXT 078	00003626	00000	0000	NGOMA TRADING CC	NO NAME STREET	VACANT RESIDENTIAL	0.0663	5 000	
TZANEEN EXT 078	00003627	00000	0000	NGOMA TRADING CC	NO NAME STREET	VACANT RESIDENTIAL	0.0660	5 000	
TZANEEN EXT 078	00003628	00000	0000	NGOMA TRADING CC	NO NAME STREET	VACANT RESIDENTIAL	0.0661	5 000	
TZANEEN EXT 078	00003629	00000	0000	NGOMA TRADING CC	NO NAME STREET	VACANT RESIDENTIAL	0.0761	5 000	
TZANEEN EXT 078	00003630	00000	0000	NGOMA TRADING CC	NO NAME STREET	VACANT RESIDENTIAL	0.0861	5 000	
TZANEEN EXT 078	00003631	00000	0000	NGOMA TRADING CC	NO NAME STREET	VACANT RESIDENTIAL	0.0619	5 000	
TZANEEN EXT 078	00003632	00000	0000	NGOMA TRADING CC	NO NAME STREET	VACANT RESIDENTIAL	0.0608	5 000	
TZANEEN EXT 078	00003633	00000	0000	NGOMA TRADING CC	NO NAME STREET	VACANT RESIDENTIAL	0.0607	5 000	
TZANEEN EXT 078	00003634	00000	0000	NGOMA TRADING CC	NO NAME STREET	VACANT RESIDENTIAL	0.0619	35 000	
TZANEEN EXT 078	00003635	00000	0000	NGOMA TRADING CC	NO NAME STREET	VACANT RESIDENTIAL	0.0623	35 000	
TZANEEN EXT 078	00003636	00000	0000	NGOMA TRADING CC	NO NAME STREET	VACANT RESIDENTIAL	0.0623	35 000	
TZANEEN EXT 078	00003637	00000	0000	NGOMA TRADING CC	NO NAME STREET	VACANT RESIDENTIAL	0.0623	35 000	
TZANEEN EXT 078	00003638	00000	0000	NGOMA TRADING CC	NO NAME STREET	VACANT RESIDENTIAL	0.0622	35 000	
TZANEEN EXT 078	00003639	00000	0000	NGOMA TRADING CC	NO NAME STREET	VACANT RESIDENTIAL	0.0622	35 000	
TZANEEN EXT 078	00003640	00000	0000	NGOMA TRADING CC	NO NAME STREET	VACANT RESIDENTIAL	0.0622	35 000	
TZANEEN EXT 078	00003641	00000	0000	NGOMA TRADING CC	A363 STREET	VACANT RESIDENTIAL	0.0610	35 000	
TZANEEN EXT 078	00003642	00000	0000	NGOMA TRADING CC	NO NAME STREET	VACANT RESIDENTIAL	0.0677	40 000	



GREATER TZANEEN LOCAL MUNICIPALITY

Valuation roll for the period 1 July 2013 - 30 June 2017



REGISTERED OR OTHER DESCRIPTION OF THE PROPERTY				FULL NAMES OF OWNER(S)	CATEGORY DETERMINED IN TERMS OF SECTION 8 OF THE ACT	PHYSICAL ADDRESS OF THE PROPERTY	EXTENT OF THE PROPERTY (H)	MARKET VALUE OF THE PROPERTY	REMARKS
SUBURB	ERFNR	PORTION	UNIT						
TZANEEN EXT 078	00003643	00000	0000	NGOMA TRADING CC	NO NAME STREET	VACANT RESIDENTIAL	0.0660	35 000	
TZANEEN EXT 078	00003644	00000	0000	NGOMA TRADING CC	NO NAME STREET	VACANT RESIDENTIAL	0.0660	35 000	
TZANEEN EXT 078	00003645	00000	0000	NGOMA TRADING CC	NO NAME STREET	VACANT RESIDENTIAL	0.0660	5 000	
TZANEEN EXT 078	00003646	00000	0000	NGOMA TRADING CC	NO NAME STREET	VACANT RESIDENTIAL	0.0660	5 000	
TZANEEN EXT 078	00003647	00000	0000	NGOMA TRADING CC	NO NAME STREET	VACANT RESIDENTIAL	0.0660	5 000	
TZANEEN EXT 078	00003648	00000	0000	NGOMA TRADING CC	NO NAME STREET	VACANT RESIDENTIAL	0.0651	5 000	
TZANEEN EXT 078	00003649	00000	0000	NGOMA TRADING CC	NO NAME STREET	VACANT RESIDENTIAL	0.0591	5 000	
TZANEEN EXT 078	00003650	00000	0000	NGOMA TRADING CC	NO NAME STREET	VACANT RESIDENTIAL	0.0504	5 000	
TZANEEN EXT 078	00003651	00000	0000	NGOMA TRADING CC	NO NAME STREET	VACANT RESIDENTIAL	0.0504	5 000	
TZANEEN EXT 078	00003652	00000	0000	NGOMA TRADING CC	NO NAME STREET	VACANT RESIDENTIAL	0.0504	5 000	
TZANEEN EXT 078	00003653	00000	0000	NGOMA TRADING CC	NO NAME STREET	VACANT RESIDENTIAL	0.0504	5 000	
TZANEEN EXT 078	00003654	00000	0000	NGOMA TRADING CC	NO NAME STREET	VACANT RESIDENTIAL	0.0504	5 000	
TZANEEN EXT 078	00003655	00000	0000	NGOMA TRADING CC	NO NAME STREET	VACANT RESIDENTIAL	0.0504	30 000	
TZANEEN EXT 078	00003656	00000	0000	GREATER TZANEEN LOCAL MUNICIPALITY	NO NAME STREET	RESIDENTIAL	0.0729	40 000	
TZANEEN EXT 078	00003657	00000	0000	NGOMA TRADING CC	NO NAME STREET	VACANT RESIDENTIAL	0.0498	30 000	
TZANEEN EXT 078	00003658	00000	0000	NGOMA TRADING CC	NO NAME STREET	VACANT RESIDENTIAL	0.0495	30 000	
TZANEEN EXT 078	00003659	00000	0000	NGOMA TRADING CC	NO NAME STREET	VACANT RESIDENTIAL	0.0468	25 000	
TZANEEN EXT 078	00003660	00000	0000	NGOMA TRADING CC	NO NAME STREET	VACANT RESIDENTIAL	0.0631	35 000	
TZANEEN EXT 078	00003661	00000	0000	NGOMA TRADING CC	NO NAME STREET	VACANT RESIDENTIAL	0.1108	60 000	
TZANEEN EXT 078	00003662	00000	0000	NGOMA TRADING CC	NO NAME STREET	VACANT RESIDENTIAL	0.0933	50 000	
TZANEEN EXT 078	00003663	00000	0000	NGOMA TRADING CC	NO NAME STREET	VACANT RESIDENTIAL	0.0733	40 000	
TZANEEN EXT 078	00003664	00000	0000	NGOMA TRADING CC	NO NAME STREET	VACANT RESIDENTIAL	0.0699	40 000	
TZANEEN EXT 078	00003665	00000	0000	NGOMA TRADING CC	NO NAME STREET	VACANT RESIDENTIAL	0.0665	35 000	
TZANEEN EXT 078	00003666	00000	0000	NGOMA TRADING CC	NO NAME STREET	VACANT RESIDENTIAL	0.1002	5 000	
TZANEEN EXT 078	00003667	00000	0000	NGOMA TRADING CC	NO NAME STREET	VACANT RESIDENTIAL	0.0525	5 000	
TZANEEN EXT 078	00003668	00000	0000	NGOMA TRADING CC	NO NAME STREET	VACANT RESIDENTIAL	0.0640	5 000	
TZANEEN EXT 078	00003669	00000	0000	NGOMA TRADING CC	NO NAME STREET	VACANT RESIDENTIAL	0.0745	5 000	
TZANEEN EXT 078	00003670	00000	0000	NGOMA TRADING CC	NO NAME STREET	VACANT RESIDENTIAL	0.0495	5 000	
TZANEEN EXT 078	00003671	00000	0000	NGOMA TRADING CC	NO NAME STREET	VACANT RESIDENTIAL	0.0468	5 000	
TZANEEN EXT 078	00003672	00000	0000	NGOMA TRADING CC	NO NAME STREET	VACANT RESIDENTIAL	0.0468	5 000	
TZANEEN EXT 078	00003673	00000	0000	NGOMA TRADING CC	NO NAME STREET	VACANT RESIDENTIAL	0.0468	5 000	
TZANEEN EXT 078	00003674	00000	0000	NGOMA TRADING CC	NO NAME STREET	VACANT RESIDENTIAL	0.0468	5 000	
TZANEEN EXT 078	00003675	00000	0000	NGOMA TRADING CC	NO NAME STREET	VACANT RESIDENTIAL	0.0468	5 000	
TZANEEN EXT 078	00003676	00000	0000	NGOMA TRADING CC	NO NAME STREET	VACANT RESIDENTIAL	0.0523	35 000	
TZANEEN EXT 078	00003677	00000	0000	NGOMA TRADING CC	NO NAME STREET	VACANT RESIDENTIAL	0.0504	35 000	
TZANEEN EXT 078	00003678	00000	0000	NGOMA TRADING CC	NO NAME STREET	VACANT RESIDENTIAL	0.0504	35 000	
TZANEEN EXT 078	00003679	00000	0000	NGOMA TRADING CC	NO NAME STREET	VACANT RESIDENTIAL	0.0504	35 000	
TZANEEN EXT 078	00003680	00000	0000	NGOMA TRADING CC	NO NAME STREET	VACANT RESIDENTIAL	0.0504	35 000	
TZANEEN EXT 078	00003681	00000	0000	NGOMA TRADING CC	NO NAME STREET	VACANT RESIDENTIAL	0.0504	35 000	
TZANEEN EXT 078	00003682	00000	0000	NGOMA TRADING CC	NO NAME STREET	VACANT RESIDENTIAL	0.0537	35 000	



GREATER TZANEEN LOCAL MUNICIPALITY

Valuation roll for the period 1 July 2013 - 30 June 2017



REGISTERED OR OTHER DESCRIPTION OF THE PROPERTY				FULL NAMES OF OWNER(S)	CATEGORY DETERMINED IN TERMS OF SECTION 8 OF THE ACT	PHYSICAL ADDRESS OF THE PROPERTY	EXTENT OF THE PROPERTY (H)	MARKET VALUE OF THE PROPERTY	REMARKS
SUBURB	ERFNR	PORTION	UNIT						
TZANEEN EXT 078	00003683	00000	0000	GREATER TZANEEN LOCAL MUNICIPALITY	NO NAME STREET	MUNICIPAL	0.0610	40 000	
TZANEEN EXT 078	00003684	00000	0000	GREATER TZANEEN LOCAL MUNICIPALITY	NO NAME STREET	MUNICIPAL	0.0532	35 000	
TZANEEN EXT 078	00003685	00000	0000	GREATER TZANEEN LOCAL MUNICIPALITY	NO NAME STREET	MUNICIPAL	0.0532	35 000	
TZANEEN EXT 078	00003686	00000	0000	GREATER TZANEEN LOCAL MUNICIPALITY	NO NAME STREET	MUNICIPAL	0.0532	35 000	
TZANEEN EXT 078	00003687	00000	0000	GREATER TZANEEN LOCAL MUNICIPALITY	NO NAME STREET	MUNICIPAL	0.0569	40 000	
TZANEEN EXT 078	00003688	00000	0000	GREATER TZANEEN LOCAL MUNICIPALITY	NO NAME STREET	MUNICIPAL	0.0519	35 000	
TZANEEN EXT 078	00003689	00000	0000	GREATER TZANEEN LOCAL MUNICIPALITY	NO NAME STREET	MUNICIPAL	0.0504	35 000	
TZANEEN EXT 078	00003690	00000	0000	GREATER TZANEEN LOCAL MUNICIPALITY	NO NAME STREET	MUNICIPAL	0.0520	35 000	
TZANEEN EXT 078	00003691	00000	0000	GREATER TZANEEN LOCAL MUNICIPALITY	NO NAME STREET	MUNICIPAL	0.0550	35 000	
TZANEEN EXT 078	00003692	00000	0000	GREATER TZANEEN LOCAL MUNICIPALITY	NO NAME STREET	MUNICIPAL	0.2477	140 000	
TZANEEN EXT 078	00003693	00000	0000	GREATER TZANEEN LOCAL MUNICIPALITY	NO NAME STREET	MUNICIPAL	0.0544	35 000	
TZANEEN EXT 078	00003694	00000	0000	GREATER TZANEEN LOCAL MUNICIPALITY	NO NAME STREET	MUNICIPAL	0.0505	30 000	
TZANEEN EXT 078	00003695	00000	0000	GREATER TZANEEN LOCAL MUNICIPALITY	NO NAME STREET	MUNICIPAL	0.0510	30 000	
TZANEEN EXT 078	00003696	00000	0000	GREATER TZANEEN LOCAL MUNICIPALITY	NO NAME STREET	MUNICIPAL	0.0506	30 000	
TZANEEN EXT 078	00003697	00000	0000	GREATER TZANEEN LOCAL MUNICIPALITY	NO NAME STREET	MUNICIPAL	0.0502	30 000	
TZANEEN EXT 078	00003698	00000	0000	GREATER TZANEEN LOCAL MUNICIPALITY	NO NAME STREET	MUNICIPAL	0.0810	45 000	
TZANEEN EXT 078	00003699	00000	0000	GREATER TZANEEN LOCAL MUNICIPALITY	NO NAME STREET	MUNICIPAL	0.0504	30 000	
TZANEEN EXT 078	00003700	00000	0000	GREATER TZANEEN LOCAL MUNICIPALITY	NO NAME STREET	MUNICIPAL	0.0504	30 000	
TZANEEN EXT 078	00003701	00000	0000	GREATER TZANEEN LOCAL MUNICIPALITY	NO NAME STREET	MUNICIPAL	0.0574	30 000	
TZANEEN EXT 078	00003702	00000	0000	GREATER TZANEEN LOCAL MUNICIPALITY	NO NAME STREET	MUNICIPAL	0.0518	30 000	
TZANEEN EXT 078	00003703	00000	0000	GREATER TZANEEN LOCAL MUNICIPALITY	NO NAME STREET	MUNICIPAL	0.0526	30 000	
TZANEEN EXT 078	00003704	00000	0000	GREATER TZANEEN LOCAL MUNICIPALITY	NO NAME STREET	MUNICIPAL	0.0600	35 000	
TZANEEN EXT 078	00003705	00000	0000	GREATER TZANEEN LOCAL MUNICIPALITY	NO NAME STREET	MUNICIPAL	0.0504	30 000	
TZANEEN EXT 078	00003706	00000	0000	GREATER TZANEEN LOCAL MUNICIPALITY	NO NAME STREET	MUNICIPAL	0.0504	30 000	
TZANEEN EXT 078	00003707	00000	0000	GREATER TZANEEN LOCAL MUNICIPALITY	NO NAME STREET	MUNICIPAL	0.0504	30 000	
TZANEEN EXT 078	00003708	00000	0000	GREATER TZANEEN LOCAL MUNICIPALITY	NO NAME STREET	MUNICIPAL	0.0504	30 000	
TZANEEN EXT 078	00003709	00000	0000	GREATER TZANEEN LOCAL MUNICIPALITY	NO NAME STREET	MUNICIPAL	0.0504	30 000	
TZANEEN EXT 078	00003710	00000	0000	GREATER TZANEEN LOCAL MUNICIPALITY	NO NAME STREET	MUNICIPAL	0.0607	35 000	
TZANEEN EXT 078	00003711	00000	0000	GREATER TZANEEN LOCAL MUNICIPALITY	NO NAME STREET	MUNICIPAL	0.0695	40 000	
TZANEEN EXT 078	00003712	00000	0000	GREATER TZANEEN LOCAL MUNICIPALITY	NO NAME STREET	MUNICIPAL	0.0504	30 000	
TZANEEN EXT 078	00003713	00000	0000	GREATER TZANEEN LOCAL MUNICIPALITY	NO NAME STREET	MUNICIPAL	0.0504	30 000	
TZANEEN EXT 078	00003714	00000	0000	GREATER TZANEEN LOCAL MUNICIPALITY	NO NAME STREET	MUNICIPAL	0.0504	30 000	
TZANEEN EXT 078	00003715	00000	0000	GREATER TZANEEN LOCAL MUNICIPALITY	NO NAME STREET	MUNICIPAL	0.0504	30 000	
TZANEEN EXT 078	00003716	00000	0000	GREATER TZANEEN LOCAL MUNICIPALITY	NO NAME STREET	MUNICIPAL	0.0504	30 000	
TZANEEN EXT 078	00003717	00000	0000	GREATER TZANEEN LOCAL MUNICIPALITY	NO NAME STREET	MUNICIPAL	0.0521	30 000	
TZANEEN EXT 078	00003718	00000	0000	GREATER TZANEEN LOCAL MUNICIPALITY	NO NAME STREET	MUNICIPAL	0.0505	30 000	
TZANEEN EXT 078	00003719	00000	0000	GREATER TZANEEN LOCAL MUNICIPALITY	NO NAME STREET	MUNICIPAL	0.0504	30 000	
TZANEEN EXT 078	00003720	00000	0000	GREATER TZANEEN LOCAL MUNICIPALITY	NO NAME STREET	MUNICIPAL	0.0504	30 000	
TZANEEN EXT 078	00003721	00000	0000	GREATER TZANEEN LOCAL MUNICIPALITY	NO NAME STREET	MUNICIPAL	0.0504	30 000	
TZANEEN EXT 078	00003722	00000	0000	GREATER TZANEEN LOCAL MUNICIPALITY	NO NAME STREET	MUNICIPAL	0.0504	30 000	



GREATER TZANEEN LOCAL MUNICIPALITY

Valuation roll for the period 1 July 2013 - 30 June 2017



REGISTERED OR OTHER DESCRIPTION OF THE PROPERTY				FULL NAMES OF OWNER(S)	CATEGORY DETERMINED IN TERMS OF SECTION 8 OF THE ACT	PHYSICAL ADDRESS OF THE PROPERTY	EXTENT OF THE PROPERTY (H)	MARKET VALUE OF THE PROPERTY	REMARKS
SUBURB	ERFNR	PORTION	UNIT						
TZANEEN EXT 078	00003723	00000	0000	GREATER TZANEEN LOCAL MUNICIPALITY	NO NAME STREET	MUNICIPAL	0.0505	30 000	
TZANEEN EXT 078	00003724	00000	0000	GREATER TZANEEN LOCAL MUNICIPALITY	NO NAME STREET	MUNICIPAL	0.0506	30 000	
TZANEEN EXT 078	00003725	00000	0000	GREATER TZANEEN LOCAL MUNICIPALITY	NO NAME STREET	MUNICIPAL	0.0504	30 000	
TZANEEN EXT 078	00003726	00000	0000	GREATER TZANEEN LOCAL MUNICIPALITY	NO NAME STREET	MUNICIPAL	0.0504	30 000	
TZANEEN EXT 078	00003727	00000	0000	GREATER TZANEEN LOCAL MUNICIPALITY	NO NAME STREET	MUNICIPAL	0.0504	30 000	
TZANEEN EXT 078	00003728	00000	0000	GREATER TZANEEN LOCAL MUNICIPALITY	NO NAME STREET	MUNICIPAL	0.0504	30 000	
TZANEEN EXT 078	00003729	00000	0000	GREATER TZANEEN LOCAL MUNICIPALITY	NO NAME STREET	MUNICIPAL	0.0624	35 000	
TZANEEN EXT 078	00003730	00000	0000	GREATER TZANEEN LOCAL MUNICIPALITY	NO NAME STREET	MUNICIPAL	0.0490	25 000	
TZANEEN EXT 078	00003731	00000	0000	GREATER TZANEEN LOCAL MUNICIPALITY	NO NAME STREET	MUNICIPAL	0.0468	25 000	
TZANEEN EXT 078	00003732	00000	0000	GREATER TZANEEN LOCAL MUNICIPALITY	NO NAME STREET	MUNICIPAL	0.0468	25 000	
TZANEEN EXT 078	00003733	00000	0000	GREATER TZANEEN LOCAL MUNICIPALITY	NO NAME STREET	MUNICIPAL	0.0468	25 000	
TZANEEN EXT 078	00003734	00000	0000	GREATER TZANEEN LOCAL MUNICIPALITY	NO NAME STREET	MUNICIPAL	0.0468	25 000	
TZANEEN EXT 078	00003735	00000	0000	GREATER TZANEEN LOCAL MUNICIPALITY	NO NAME STREET	MUNICIPAL	0.0468	25 000	
TZANEEN EXT 078	00003736	00000	0000	GREATER TZANEEN LOCAL MUNICIPALITY	NO NAME STREET	MUNICIPAL	0.0463	25 000	
TZANEEN EXT 078	00003737	00000	0000	GREATER TZANEEN LOCAL MUNICIPALITY	NO NAME STREET	MUNICIPAL	0.0478	25 000	
TZANEEN EXT 078	00003738	00000	0000	GREATER TZANEEN LOCAL MUNICIPALITY	NO NAME STREET	MUNICIPAL	0.0468	25 000	
TZANEEN EXT 078	00003739	00000	0000	GREATER TZANEEN LOCAL MUNICIPALITY	NO NAME STREET	MUNICIPAL	0.0468	25 000	
TZANEEN EXT 078	00003740	00000	0000	GREATER TZANEEN LOCAL MUNICIPALITY	NO NAME STREET	MUNICIPAL	0.0462	25 000	
TZANEEN EXT 078	00003741	00000	0000	GREATER TZANEEN LOCAL MUNICIPALITY	NO NAME STREET	MUNICIPAL	0.0634	35 000	
TZANEEN EXT 078	00003742	00000	0000	GREATER TZANEEN LOCAL MUNICIPALITY	NO NAME STREET	MUNICIPAL	0.0715	40 000	
TZANEEN EXT 078	00003743	00000	0000	GREATER TZANEEN LOCAL MUNICIPALITY	NO NAME STREET	MUNICIPAL	0.0468	25 000	
TZANEEN EXT 078	00003744	00000	0000	GREATER TZANEEN LOCAL MUNICIPALITY	NO NAME STREET	MUNICIPAL	0.0465	25 000	
TZANEEN EXT 078	00003745	00000	0000	GREATER TZANEEN LOCAL MUNICIPALITY	NO NAME STREET	MUNICIPAL	0.0618	35 000	
TZANEEN EXT 078	00003746	00000	0000	GREATER TZANEEN LOCAL MUNICIPALITY	NO NAME STREET	MUNICIPAL	0.0468	25 000	
TZANEEN EXT 078	00003747	00000	0000	GREATER TZANEEN LOCAL MUNICIPALITY	NO NAME STREET	MUNICIPAL	0.0468	25 000	
TZANEEN EXT 078	00003748	00000	0000	GREATER TZANEEN LOCAL MUNICIPALITY	NO NAME STREET	MUNICIPAL	0.0468	25 000	
TZANEEN EXT 078	00003749	00000	0000	GREATER TZANEEN LOCAL MUNICIPALITY	NO NAME STREET	MUNICIPAL	0.0468	25 000	
TZANEEN EXT 078	00003750	00000	0000	GREATER TZANEEN LOCAL MUNICIPALITY	NO NAME STREET	MUNICIPAL	0.0468	25 000	
TZANEEN EXT 078	00003751	00000	0000	GREATER TZANEEN LOCAL MUNICIPALITY	NO NAME STREET	MUNICIPAL	0.0468	25 000	
TZANEEN EXT 078	00003752	00000	0000	GREATER TZANEEN LOCAL MUNICIPALITY	NO NAME STREET	MUNICIPAL	0.0468	25 000	
TZANEEN EXT 078	00003753	00000	0000	GREATER TZANEEN LOCAL MUNICIPALITY	NO NAME STREET	MUNICIPAL	0.0458	25 000	
TZANEEN EXT 078	00003754	00000	0000	GREATER TZANEEN LOCAL MUNICIPALITY	NO NAME STREET	MUNICIPAL	0.0654	35 000	
TZANEEN EXT 078	00003755	00000	0000	GREATER TZANEEN LOCAL MUNICIPALITY	NO NAME STREET	MUNICIPAL	0.0468	25 000	
TZANEEN EXT 078	00003756	00000	0000	GREATER TZANEEN LOCAL MUNICIPALITY	NO NAME STREET	MUNICIPAL	0.2469	140 000	
TZANEEN EXT 078	00003757	00000	0000	GREATER TZANEEN LOCAL MUNICIPALITY	NO NAME STREET	MUNICIPAL	0.0459	25 000	
TZANEEN EXT 078	00003758	00000	0000	GREATER TZANEEN LOCAL MUNICIPALITY	NO NAME STREET	MUNICIPAL	0.0455	25 000	
TZANEEN EXT 078	00003759	00000	0000	GREATER TZANEEN LOCAL MUNICIPALITY	NO NAME STREET	MUNICIPAL	0.0455	25 000	
TZANEEN EXT 078	00003760	00000	0000	GREATER TZANEEN LOCAL MUNICIPALITY	NO NAME STREET	MUNICIPAL	0.0462	25 000	
TZANEEN EXT 078	00003761	00000	0000	GREATER TZANEEN LOCAL MUNICIPALITY	NO NAME STREET	MUNICIPAL	0.0608	35 000	
TZANEEN EXT 078	00003762	00000	0000	GREATER TZANEEN LOCAL MUNICIPALITY	NO NAME STREET	MUNICIPAL	0.0465	25 000	



GREATER TZANEEN LOCAL MUNICIPALITY

Valuation roll for the period 1 July 2013 - 30 June 2017



REGISTERED OR OTHER DESCRIPTION OF THE PROPERTY				FULL NAMES OF OWNER(S)	CATEGORY DETERMINED IN TERMS OF SECTION 8 OF THE ACT	PHYSICAL ADDRESS OF THE PROPERTY	EXTENT OF THE PROPERTY (H)	MARKET VALUE OF THE PROPERTY	REMARKS
SUBURB	ERFNR	PORTION	UNIT						
TZANEEN EXT 078	00003763	00000	0000	GREATER TZANEEN LOCAL MUNICIPALITY	NO NAME STREET	MUNICIPAL	0.0468	25 000	
TZANEEN EXT 078	00003764	00000	0000	GREATER TZANEEN LOCAL MUNICIPALITY	NO NAME STREET	MUNICIPAL	0.0468	25 000	
TZANEEN EXT 078	00003765	00000	0000	GREATER TZANEEN LOCAL MUNICIPALITY	NO NAME STREET	MUNICIPAL	0.0468	25 000	
TZANEEN EXT 078	00003766	00000	0000	GREATER TZANEEN LOCAL MUNICIPALITY	NO NAME STREET	MUNICIPAL	0.0470	25 000	
TZANEEN EXT 078	00003767	00000	0000	GREATER TZANEEN LOCAL MUNICIPALITY	NO NAME STREET	MUNICIPAL	0.0537	30 000	
TZANEEN EXT 078	00003768	00000	0000	GREATER TZANEEN LOCAL MUNICIPALITY	NO NAME STREET	MUNICIPAL	0.0832	45 000	
TZANEEN EXT 078	00003769	00000	0000	GREATER TZANEEN LOCAL MUNICIPALITY	NO NAME STREET	MUNICIPAL	0.0475	25 000	
TZANEEN EXT 078	00003770	00000	0000	GREATER TZANEEN LOCAL MUNICIPALITY	NO NAME STREET	MUNICIPAL	0.0493	30 000	
TZANEEN EXT 078	00003771	00000	0000	GREATER TZANEEN LOCAL MUNICIPALITY	NO NAME STREET	MUNICIPAL	0.0455	25 000	
TZANEEN EXT 078	00003772	00000	0000	GREATER TZANEEN LOCAL MUNICIPALITY	NO NAME STREET	MUNICIPAL	0.0652	35 000	
TZANEEN EXT 078	00003773	00000	0000	GREATER TZANEEN LOCAL MUNICIPALITY	NO NAME STREET	MUNICIPAL	0.0413	25 000	
TZANEEN EXT 078	00003774	00000	0000	GREATER TZANEEN LOCAL MUNICIPALITY	NO NAME STREET	MUNICIPAL	0.0503	30 000	
TZANEEN EXT 078	00003775	00000	0000	GREATER TZANEEN LOCAL MUNICIPALITY	NO NAME STREET	MUNICIPAL	0.0485	25 000	
TZANEEN EXT 078	00003776	00000	0000	GREATER TZANEEN LOCAL MUNICIPALITY	NO NAME STREET	MUNICIPAL	0.0468	25 000	
TZANEEN EXT 078	00003777	00000	0000	GREATER TZANEEN LOCAL MUNICIPALITY	NO NAME STREET	MUNICIPAL	0.0468	25 000	
TZANEEN EXT 078	00003778	00000	0000	GREATER TZANEEN LOCAL MUNICIPALITY	NO NAME STREET	MUNICIPAL	0.0484	25 000	
TZANEEN EXT 078	00003779	00000	0000	GREATER TZANEEN LOCAL MUNICIPALITY	NO NAME STREET	MUNICIPAL	0.0455	25 000	
TZANEEN EXT 078	00003780	00000	0000	GREATER TZANEEN LOCAL MUNICIPALITY	NO NAME STREET	MUNICIPAL	0.0468	25 000	
TZANEEN EXT 078	00003781	00000	0000	GREATER TZANEEN LOCAL MUNICIPALITY	NO NAME STREET	MUNICIPAL	0.0468	25 000	
TZANEEN EXT 078	00003782	00000	0000	MOPANI DISTRICT MUNICIPALITY	NO NAME STREET	MUNICIPAL	0.0468	25 000	
TZANEEN EXT 078	00003783	00000	0000	GREATER TZANEEN LOCAL MUNICIPALITY	NO NAME STREET	MUNICIPAL	0.0455	25 000	
TZANEEN EXT 078	00003784	00000	0000	GREATER TZANEEN LOCAL MUNICIPALITY	NO NAME STREET	MUNICIPAL	0.0455	25 000	
TZANEEN EXT 078	00003785	00000	0000	GREATER TZANEEN LOCAL MUNICIPALITY	NO NAME STREET	MUNICIPAL	0.0455	25 000	
TZANEEN EXT 078	00003786	00000	0000	GREATER TZANEEN LOCAL MUNICIPALITY	NO NAME STREET	MUNICIPAL	0.0455	25 000	
TZANEEN EXT 078	00003787	00000	0000	GREATER TZANEEN LOCAL MUNICIPALITY	NO NAME STREET	MUNICIPAL	0.0473	25 000	
TZANEEN EXT 078	00003788	00000	0000	GREATER TZANEEN LOCAL MUNICIPALITY	NO NAME STREET	MUNICIPAL	0.0543	30 000	
TZANEEN EXT 078	00003789	00000	0000	GREATER TZANEEN LOCAL MUNICIPALITY	NO NAME STREET	MUNICIPAL	0.0455	25 000	
TZANEEN EXT 078	00003790	00000	0000	GREATER TZANEEN LOCAL MUNICIPALITY	NO NAME STREET	MUNICIPAL	0.0455	25 000	
TZANEEN EXT 078	00003791	00000	0000	GREATER TZANEEN LOCAL MUNICIPALITY	NO NAME STREET	MUNICIPAL	0.0453	25 000	
TZANEEN EXT 078	00003792	00000	0000	GREATER TZANEEN LOCAL MUNICIPALITY	NO NAME STREET	MUNICIPAL	0.0541	30 000	
TZANEEN EXT 078	00003793	00000	0000	GREATER TZANEEN LOCAL MUNICIPALITY	NO NAME STREET	MUNICIPAL	0.0468	25 000	
TZANEEN EXT 078	00003794	00000	0000	GREATER TZANEEN LOCAL MUNICIPALITY	NO NAME STREET	MUNICIPAL	0.0468	25 000	
TZANEEN EXT 078	00003795	00000	0000	GREATER TZANEEN LOCAL MUNICIPALITY	NO NAME STREET	MUNICIPAL	0.0468	25 000	
TZANEEN EXT 078	00003796	00000	0000	GREATER TZANEEN LOCAL MUNICIPALITY	NO NAME STREET	MUNICIPAL	0.0468	25 000	
TZANEEN EXT 078	00003797	00000	0000	GREATER TZANEEN LOCAL MUNICIPALITY	NO NAME STREET	MUNICIPAL	0.0468	25 000	
TZANEEN EXT 078	00003798	00000	0000	GREATER TZANEEN LOCAL MUNICIPALITY	NO NAME STREET	MUNICIPAL	0.0468	25 000	
TZANEEN EXT 078	00003799	00000	0000	GREATER TZANEEN LOCAL MUNICIPALITY	NO NAME STREET	MUNICIPAL	0.0468	25 000	
TZANEEN EXT 078	00003800	00000	0000	GREATER TZANEEN LOCAL MUNICIPALITY	NO NAME STREET	MUNICIPAL	0.0492	30 000	
TZANEEN EXT 078	00003801	00000	0000	GREATER TZANEEN LOCAL MUNICIPALITY	NO NAME STREET	MUNICIPAL	0.0477	25 000	
TZANEEN EXT 078	00003802	00000	0000	GREATER TZANEEN LOCAL MUNICIPALITY	NO NAME STREET	MUNICIPAL	0.0469	25 000	



GREATER TZANEEN LOCAL MUNICIPALITY

Valuation roll for the period 1 July 2013 - 30 June 2017



REGISTERED OR OTHER DESCRIPTION OF THE PROPERTY				FULL NAMES OF OWNER(S)	CATEGORY DETERMINED IN TERMS OF SECTION 8 OF THE ACT	PHYSICAL ADDRESS OF THE PROPERTY	EXTENT OF THE PROPERTY (H)	MARKET VALUE OF THE PROPERTY	REMARKS
SUBURB	ERFNR	PORTION	UNIT						
TZANEEN EXT 078	00003803	00000	0000	GREATER TZANEEN LOCAL MUNICIPALITY	NO NAME STREET	MUNICIPAL	0.0461	25 000	
TZANEEN EXT 078	00003804	00000	0000	GREATER TZANEEN LOCAL MUNICIPALITY	NO NAME STREET	MUNICIPAL	0.0468	25 000	
TZANEEN EXT 078	00003805	00000	0000	GREATER TZANEEN LOCAL MUNICIPALITY	NO NAME STREET	MUNICIPAL	0.0468	25 000	
TZANEEN EXT 078	00003806	00000	0000	GREATER TZANEEN LOCAL MUNICIPALITY	NO NAME STREET	MUNICIPAL	0.0468	25 000	
TZANEEN EXT 078	00003807	00000	0000	GREATER TZANEEN LOCAL MUNICIPALITY	NO NAME STREET	MUNICIPAL	0.0487	25 000	
TZANEEN EXT 078	00003808	00000	0000	GREATER TZANEEN LOCAL MUNICIPALITY	NO NAME STREET	MUNICIPAL	0.0715	40 000	
TZANEEN EXT 078	00003809	00000	0000	GREATER TZANEEN LOCAL MUNICIPALITY	NO NAME STREET	MUNICIPAL	0.0500	30 000	
TZANEEN EXT 078	00003810	00000	0000	GREATER TZANEEN LOCAL MUNICIPALITY	NO NAME STREET	MUNICIPAL	0.0485	25 000	
TZANEEN EXT 078	00003811	00000	0000	GREATER TZANEEN LOCAL MUNICIPALITY	NO NAME STREET	MUNICIPAL	0.0479	25 000	
TZANEEN EXT 078	00003812	00000	0000	GREATER TZANEEN LOCAL MUNICIPALITY	NO NAME STREET	MUNICIPAL	0.0468	25 000	
TZANEEN EXT 078	00003813	00000	0000	GREATER TZANEEN LOCAL MUNICIPALITY	NO NAME STREET	MUNICIPAL	0.0468	25 000	
TZANEEN EXT 078	00003814	00000	0000	GREATER TZANEEN LOCAL MUNICIPALITY	NO NAME STREET	MUNICIPAL	0.0468	25 000	
TZANEEN EXT 078	00003815	00000	0000	GREATER TZANEEN LOCAL MUNICIPALITY	NO NAME STREET	MUNICIPAL	0.0468	25 000	
TZANEEN EXT 078	00003816	00000	0000	GREATER TZANEEN LOCAL MUNICIPALITY	NO NAME STREET	MUNICIPAL	0.0532	30 000	
TZANEEN EXT 078	00003817	00000	0000	GREATER TZANEEN LOCAL MUNICIPALITY	NO NAME STREET	MUNICIPAL	0.0465	25 000	
TZANEEN EXT 078	00003818	00000	0000	GREATER TZANEEN LOCAL MUNICIPALITY	NO NAME STREET	MUNICIPAL	0.0468	25 000	
TZANEEN EXT 078	00003819	00000	0000	GREATER TZANEEN LOCAL MUNICIPALITY	NO NAME STREET	MUNICIPAL	0.0468	25 000	
TZANEEN EXT 078	00003820	00000	0000	GREATER TZANEEN LOCAL MUNICIPALITY	NO NAME STREET	MUNICIPAL	0.0460	25 000	
TZANEEN EXT 078	00003821	00000	0000	GREATER TZANEEN LOCAL MUNICIPALITY	NO NAME STREET	MUNICIPAL	0.0455	25 000	
TZANEEN EXT 078	00003822	00000	0000	GREATER TZANEEN LOCAL MUNICIPALITY	NO NAME STREET	MUNICIPAL	0.0468	25 000	
TZANEEN EXT 078	00003823	00000	0000	GREATER TZANEEN LOCAL MUNICIPALITY	NO NAME STREET	MUNICIPAL	0.0468	25 000	
TZANEEN EXT 078	00003824	00000	0000	GREATER TZANEEN LOCAL MUNICIPALITY	NO NAME STREET	MUNICIPAL	0.0468	25 000	
TZANEEN EXT 078	00003825	00000	0000	GREATER TZANEEN LOCAL MUNICIPALITY	NO NAME STREET	MUNICIPAL	0.0545	30 000	
TZANEEN EXT 078	00003826	00000	0000	GREATER TZANEEN LOCAL MUNICIPALITY	NO NAME STREET	MUNICIPAL	0.0518	30 000	
TZANEEN EXT 078	00003827	00000	0000	GREATER TZANEEN LOCAL MUNICIPALITY	NO NAME STREET	MUNICIPAL	0.0488	25 000	
TZANEEN EXT 078	00003828	00000	0000	GREATER TZANEEN LOCAL MUNICIPALITY	NO NAME STREET	MUNICIPAL	0.0464	25 000	
TZANEEN EXT 078	00003829	00000	0000	GREATER TZANEEN LOCAL MUNICIPALITY	NO NAME STREET	MUNICIPAL	0.0464	25 000	
TZANEEN EXT 078	00003830	00000	0000	GREATER TZANEEN LOCAL MUNICIPALITY	NO NAME STREET	MUNICIPAL	0.0744	40 000	
TZANEEN EXT 078	00003831	00000	0000	GREATER TZANEEN LOCAL MUNICIPALITY	NO NAME STREET	MUNICIPAL	0.0630	35 000	
TZANEEN EXT 078	00003832	00000	0000	GREATER TZANEEN LOCAL MUNICIPALITY	NO NAME STREET	MUNICIPAL	0.0630	35 000	
TZANEEN EXT 078	00003833	00000	0000	GREATER TZANEEN LOCAL MUNICIPALITY	NO NAME STREET	MUNICIPAL	0.0630	35 000	
TZANEEN EXT 078	00003834	00000	0000	GREATER TZANEEN LOCAL MUNICIPALITY	NO NAME STREET	MUNICIPAL	0.0630	35 000	
TZANEEN EXT 078	00003835	00000	0000	GREATER TZANEEN LOCAL MUNICIPALITY	NO NAME STREET	MUNICIPAL	0.0630	35 000	
TZANEEN EXT 078	00003836	00000	0000	GREATER TZANEEN LOCAL MUNICIPALITY	NO NAME STREET	MUNICIPAL	0.0630	35 000	
TZANEEN EXT 078	00003837	00000	0000	GREATER TZANEEN LOCAL MUNICIPALITY	NO NAME STREET	MUNICIPAL	0.0632	35 000	
TZANEEN EXT 078	00003838	00000	0000	GREATER TZANEEN LOCAL MUNICIPALITY	NO NAME STREET	MUNICIPAL	0.0619	35 000	
TZANEEN EXT 078	00003839	00000	0000	GREATER TZANEEN LOCAL MUNICIPALITY	NO NAME STREET	MUNICIPAL	0.0952	55 000	
TZANEEN EXT 078	00003840	00000	0000	GREATER TZANEEN LOCAL MUNICIPALITY	NO NAME STREET	MUNICIPAL	0.0468	25 000	
TZANEEN EXT 078	00003841	00000	0000	GREATER TZANEEN LOCAL MUNICIPALITY	NO NAME STREET	MUNICIPAL	0.0468	25 000	
TZANEEN EXT 078	00003842	00000	0000	GREATER TZANEEN LOCAL MUNICIPALITY	NO NAME STREET	MUNICIPAL	0.0468	25 000	



GREATER TZANEEN LOCAL MUNICIPALITY

Valuation roll for the period 1 July 2013 - 30 June 2017



REGISTERED OR OTHER DESCRIPTION OF THE PROPERTY				FULL NAMES OF OWNER(S)	CATEGORY DETERMINED IN TERMS OF SECTION 8 OF THE ACT	PHYSICAL ADDRESS OF THE PROPERTY	EXTENT OF THE PROPERTY (H)	MARKET VALUE OF THE PROPERTY	REMARKS
SUBURB	ERFNR	PORTION	UNIT						
TZANEEN EXT 078	00003843	00000	0000	GREATER TZANEEN LOCAL MUNICIPALITY	NO NAME STREET	MUNICIPAL	0.0468	25 000	
TZANEEN EXT 078	00003844	00000	0000	GREATER TZANEEN LOCAL MUNICIPALITY	NO NAME STREET	MUNICIPAL	0.0468	25 000	
TZANEEN EXT 078	00003845	00000	0000	GREATER TZANEEN LOCAL MUNICIPALITY	NO NAME STREET	MUNICIPAL	0.0468	25 000	
TZANEEN EXT 078	00003846	00000	0000	GREATER TZANEEN LOCAL MUNICIPALITY	NO NAME STREET	MUNICIPAL	0.0468	25 000	
TZANEEN EXT 078	00003847	00000	0000	GREATER TZANEEN LOCAL MUNICIPALITY	NO NAME STREET	MUNICIPAL	0.0443	25 000	
TZANEEN EXT 078	00003848	00000	0000	GREATER TZANEEN LOCAL MUNICIPALITY	NO NAME STREET	MUNICIPAL	0.0757	40 000	
TZANEEN EXT 078	00003849	00000	0000	GREATER TZANEEN LOCAL MUNICIPALITY	NO NAME STREET	MUNICIPAL	0.0468	25 000	
TZANEEN EXT 078	00003850	00000	0000	GREATER TZANEEN LOCAL MUNICIPALITY	NO NAME STREET	MUNICIPAL	0.0468	25 000	
TZANEEN EXT 078	00003851	00000	0000	GREATER TZANEEN LOCAL MUNICIPALITY	NO NAME STREET	MUNICIPAL	0.0468	25 000	
TZANEEN EXT 078	00003852	00000	0000	GREATER TZANEEN LOCAL MUNICIPALITY	NO NAME STREET	MUNICIPAL	0.0468	25 000	
TZANEEN EXT 078	00003853	00000	0000	GREATER TZANEEN LOCAL MUNICIPALITY	NO NAME STREET	MUNICIPAL	0.0468	25 000	
TZANEEN EXT 078	00003854	00000	0000	GREATER TZANEEN LOCAL MUNICIPALITY	NO NAME STREET	MUNICIPAL	0.0468	25 000	
TZANEEN EXT 078	00003855	00000	0000	GREATER TZANEEN LOCAL MUNICIPALITY	NO NAME STREET	MUNICIPAL	0.0468	25 000	
TZANEEN EXT 078	00003856	00000	0000	GREATER TZANEEN LOCAL MUNICIPALITY	NO NAME STREET	MUNICIPAL	0.0537	30 000	
TZANEEN EXT 078	00003857	00000	0000	GREATER TZANEEN LOCAL MUNICIPALITY	NO NAME STREET	MUNICIPAL	0.0467	25 000	
TZANEEN EXT 078	00003858	00000	0000	GREATER TZANEEN LOCAL MUNICIPALITY	NO NAME STREET	MUNICIPAL	0.0468	25 000	
TZANEEN EXT 078	00003859	00000	0000	GREATER TZANEEN LOCAL MUNICIPALITY	NO NAME STREET	MUNICIPAL	0.0468	25 000	
TZANEEN EXT 078	00003860	00000	0000	GREATER TZANEEN LOCAL MUNICIPALITY	NO NAME STREET	MUNICIPAL	0.0468	25 000	
TZANEEN EXT 078	00003861	00000	0000	GREATER TZANEEN LOCAL MUNICIPALITY	NO NAME STREET	MUNICIPAL	0.0468	25 000	
TZANEEN EXT 078	00003862	00000	0000	GREATER TZANEEN LOCAL MUNICIPALITY	NO NAME STREET	MUNICIPAL	0.0468	25 000	
TZANEEN EXT 078	00003863	00000	0000	GREATER TZANEEN LOCAL MUNICIPALITY	NO NAME STREET	MUNICIPAL	0.0470	25 000	
TZANEEN EXT 078	00003864	00000	0000	GREATER TZANEEN LOCAL MUNICIPALITY	NO NAME STREET	MUNICIPAL	0.0548	30 000	
TZANEEN EXT 078	00003865	00000	0000	GREATER TZANEEN LOCAL MUNICIPALITY	NO NAME STREET	MUNICIPAL	0.0468	25 000	
TZANEEN EXT 078	00003866	00000	0000	GREATER TZANEEN LOCAL MUNICIPALITY	NO NAME STREET	MUNICIPAL	0.0468	25 000	
TZANEEN EXT 078	00003867	00000	0000	GREATER TZANEEN LOCAL MUNICIPALITY	NO NAME STREET	MUNICIPAL	0.0468	25 000	
TZANEEN EXT 078	00003868	00000	0000	GREATER TZANEEN LOCAL MUNICIPALITY	NO NAME STREET	MUNICIPAL	0.0468	25 000	
TZANEEN EXT 078	00003869	00000	0000	GREATER TZANEEN LOCAL MUNICIPALITY	NO NAME STREET	MUNICIPAL	0.0468	25 000	
TZANEEN EXT 078	00003870	00000	0000	GREATER TZANEEN LOCAL MUNICIPALITY	NO NAME STREET	MUNICIPAL	0.0517	30 000	
TZANEEN EXT 078	00003871	00000	0000	GREATER TZANEEN LOCAL MUNICIPALITY	NO NAME STREET	MUNICIPAL	0.0481	25 000	
TZANEEN EXT 078	00003872	00000	0000	GREATER TZANEEN LOCAL MUNICIPALITY	NO NAME STREET	MUNICIPAL	0.0480	25 000	
TZANEEN EXT 078	00003873	00000	0000	GREATER TZANEEN LOCAL MUNICIPALITY	NO NAME STREET	MUNICIPAL	0.0564	30 000	
TZANEEN EXT 078	00003874	00000	0000	GREATER TZANEEN LOCAL MUNICIPALITY	NO NAME STREET	MUNICIPAL	0.0573	30 000	
TZANEEN EXT 078	00003875	00000	0000	GREATER TZANEEN LOCAL MUNICIPALITY	NO NAME STREET	MUNICIPAL	0.0479	25 000	
TZANEEN EXT 078	00003876	00000	0000	GREATER TZANEEN LOCAL MUNICIPALITY	NO NAME STREET	MUNICIPAL	0.0514	30 000	
TZANEEN EXT 078	00003877	00000	0000	GREATER TZANEEN LOCAL MUNICIPALITY	NO NAME STREET	MUNICIPAL	0.0452	25 000	
TZANEEN EXT 078	00003878	00000	0000	GREATER TZANEEN LOCAL MUNICIPALITY	NO NAME STREET	MUNICIPAL	0.0479	25 000	
TZANEEN EXT 078	00003879	00000	0000	GREATER TZANEEN LOCAL MUNICIPALITY	NO NAME STREET	MUNICIPAL	0.0570	30 000	
TZANEEN EXT 078	00003880	00000	0000	GREATER TZANEEN LOCAL MUNICIPALITY	NO NAME STREET	MUNICIPAL	0.0660	35 000	
TZANEEN EXT 078	00003881	00000	0000	GREATER TZANEEN LOCAL MUNICIPALITY	NO NAME STREET	MUNICIPAL	0.0646	35 000	
TZANEEN EXT 078	00003882	00000	0000	GREATER TZANEEN LOCAL MUNICIPALITY	NO NAME STREET	MUNICIPAL	0.0465	25 000	



GREATER TZANEEN LOCAL MUNICIPALITY

Valuation roll for the period 1 July 2013 - 30 June 2017



REGISTERED OR OTHER DESCRIPTION OF THE PROPERTY				FULL NAMES OF OWNER(S)	CATEGORY DETERMINED IN TERMS OF SECTION 8 OF THE ACT	PHYSICAL ADDRESS OF THE PROPERTY	EXTENT OF THE PROPERTY (H)	MARKET VALUE OF THE PROPERTY	REMARKS
SUBURB	ERFNR	PORTION	UNIT						
TZANEEN EXT 078	00003883	00000	0000	GREATER TZANEEN LOCAL MUNICIPALITY	NO NAME STREET	MUNICIPAL	0.0468	25 000	
TZANEEN EXT 078	00003884	00000	0000	GREATER TZANEEN LOCAL MUNICIPALITY	NO NAME STREET	MUNICIPAL	0.0468	25 000	
TZANEEN EXT 078	00003885	00000	0000	GREATER TZANEEN LOCAL MUNICIPALITY	NO NAME STREET	MUNICIPAL	0.0468	25 000	
TZANEEN EXT 078	00003886	00000	0000	GREATER TZANEEN LOCAL MUNICIPALITY	NO NAME STREET	MUNICIPAL	0.0502	30 000	
TZANEEN EXT 078	00003887	00000	0000	GREATER TZANEEN LOCAL MUNICIPALITY	NO NAME STREET	MUNICIPAL	0.0494	30 000	
TZANEEN EXT 078	00003888	00000	0000	GREATER TZANEEN LOCAL MUNICIPALITY	NO NAME STREET	MUNICIPAL	0.0510	30 000	
TZANEEN EXT 078	00003889	00000	0000	GREATER TZANEEN LOCAL MUNICIPALITY	NO NAME STREET	MUNICIPAL	0.0478	25 000	
TZANEEN EXT 078	00003890	00000	0000	GREATER TZANEEN LOCAL MUNICIPALITY	NO NAME STREET	MUNICIPAL	0.0455	25 000	
TZANEEN EXT 078	00003891	00000	0000	GREATER TZANEEN LOCAL MUNICIPALITY	NO NAME STREET	MUNICIPAL	0.0477	25 000	
TZANEEN EXT 078	00003892	00000	0000	GREATER TZANEEN LOCAL MUNICIPALITY	NO NAME STREET	MUNICIPAL	0.0480	25 000	
TZANEEN EXT 078	00003893	00000	0000	GREATER TZANEEN LOCAL MUNICIPALITY	NO NAME STREET	MUNICIPAL	0.0473	25 000	
TZANEEN EXT 078	00003894	00000	0000	GREATER TZANEEN LOCAL MUNICIPALITY	NO NAME STREET	MUNICIPAL	0.0455	25 000	
TZANEEN EXT 078	00003895	00000	0000	GREATER TZANEEN LOCAL MUNICIPALITY	NO NAME STREET	MUNICIPAL	0.0478	25 000	
TZANEEN EXT 078	00003896	00000	0000	GREATER TZANEEN LOCAL MUNICIPALITY	NO NAME STREET	MUNICIPAL	0.0510	30 000	
TZANEEN EXT 078	00003897	00000	0000	GREATER TZANEEN LOCAL MUNICIPALITY	NO NAME STREET	MUNICIPAL	0.0422	25 000	
TZANEEN EXT 078	00003898	00000	0000	GREATER TZANEEN LOCAL MUNICIPALITY	NO NAME STREET	MUNICIPAL	0.0555	30 000	
TZANEEN EXT 078	00003899	00000	0000	GREATER TZANEEN LOCAL MUNICIPALITY	NO NAME STREET	MUNICIPAL	0.0527	30 000	
TZANEEN EXT 078	00003900	00000	0000	GREATER TZANEEN LOCAL MUNICIPALITY	NO NAME STREET	MUNICIPAL	0.0468	25 000	
TZANEEN EXT 078	00003901	00000	0000	GREATER TZANEEN LOCAL MUNICIPALITY	NO NAME STREET	MUNICIPAL	0.0468	25 000	
TZANEEN EXT 078	00003902	00000	0000	GREATER TZANEEN LOCAL MUNICIPALITY	NO NAME STREET	MUNICIPAL	0.0468	25 000	
TZANEEN EXT 078	00003903	00000	0000	GREATER TZANEEN LOCAL MUNICIPALITY	NO NAME STREET	MUNICIPAL	0.0468	25 000	
TZANEEN EXT 078	00003904	00000	0000	GREATER TZANEEN LOCAL MUNICIPALITY	NO NAME STREET	MUNICIPAL	0.0620	35 000	
TZANEEN EXT 078	00003905	00000	0000	GREATER TZANEEN LOCAL MUNICIPALITY	NO NAME STREET	MUNICIPAL	0.0463	25 000	
TZANEEN EXT 078	00003906	00000	0000	GREATER TZANEEN LOCAL MUNICIPALITY	NO NAME STREET	MUNICIPAL	0.0468	25 000	
TZANEEN EXT 078	00003907	00000	0000	GREATER TZANEEN LOCAL MUNICIPALITY	NO NAME STREET	MUNICIPAL	0.4520	255 000	
TZANEEN EXT 078	00003908	00000	0000	GREATER TZANEEN LOCAL MUNICIPALITY	NO NAME STREET	MUNICIPAL	0.0971	55 000	
TZANEEN EXT 078	00003909	00000	0000	GREATER TZANEEN LOCAL MUNICIPALITY	NO NAME STREET	MUNICIPAL	0.0951	55 000	
TZANEEN EXT 078	00003910	00000	0000	GREATER TZANEEN LOCAL MUNICIPALITY	NO NAME STREET	MUNICIPAL	0.0950	55 000	
TZANEEN EXT 078	00003911	00000	0000	GREATER TZANEEN LOCAL MUNICIPALITY	NO NAME STREET	MUNICIPAL	0.0950	55 000	
TZANEEN EXT 078	00003912	00000	0000	GREATER TZANEEN LOCAL MUNICIPALITY	NO NAME STREET	MUNICIPAL	0.0975	55 000	
TZANEEN EXT 078	00003913	00000	0000	GREATER TZANEEN LOCAL MUNICIPALITY	NO NAME STREET	MUNICIPAL	0.0976	55 000	
TZANEEN EXT 078	00003914	00000	0000	GREATER TZANEEN LOCAL MUNICIPALITY	NO NAME STREET	MUNICIPAL	0.0950	55 000	
TZANEEN EXT 078	00003915	00000	0000	GREATER TZANEEN LOCAL MUNICIPALITY	NO NAME STREET	MUNICIPAL	0.0950	55 000	
TZANEEN EXT 078	00003916	00000	0000	GREATER TZANEEN LOCAL MUNICIPALITY	NO NAME STREET	MUNICIPAL	0.0951	55 000	
TZANEEN EXT 078	00003917	00000	0000	GREATER TZANEEN LOCAL MUNICIPALITY	NO NAME STREET	MUNICIPAL	0.1210	70 000	
TZANEEN EXT 078	00003918	00000	0000	GREATER TZANEEN LOCAL MUNICIPALITY	NO NAME STREET	MUNICIPAL	0.1235	70 000	
TZANEEN EXT 078	00003919	00000	0000	GREATER TZANEEN LOCAL MUNICIPALITY	NO NAME STREET	MUNICIPAL	0.0985	55 000	
TZANEEN EXT 078	00003920	00000	0000	GREATER TZANEEN LOCAL MUNICIPALITY	NO NAME STREET	MUNICIPAL	0.0996	55 000	
TZANEEN EXT 078	00003921	00000	0000	GREATER TZANEEN LOCAL MUNICIPALITY	NO NAME STREET	MUNICIPAL	0.0996	55 000	
TZANEEN EXT 078	00003922	00000	0000	GREATER TZANEEN LOCAL MUNICIPALITY	NO NAME STREET	MUNICIPAL	0.0105	5 000	



GREATER TZANEEN LOCAL MUNICIPALITY

Valuation roll for the period 1 July 2013 - 30 June 2017



REGISTERED OR OTHER DESCRIPTION OF THE PROPERTY				FULL NAMES OF OWNER(S)	CATEGORY DETERMINED IN TERMS OF SECTION 8 OF THE ACT	PHYSICAL ADDRESS OF THE PROPERTY	EXTENT OF THE PROPERTY (H)	MARKET VALUE OF THE PROPERTY	REMARKS
SUBURB	ERFNR	PORTION	UNIT						
TZANEEN EXT 078	00003923	00000	0000	GREATER TZANEEN LOCAL MUNICIPALITY	NO NAME STREET	MUNICIPAL	0.0905	50 000	
TZANEEN EXT 078	00003924	00000	0000	GREATER TZANEEN LOCAL MUNICIPALITY	NO NAME STREET	MUNICIPAL	0.1137	65 000	
TZANEEN EXT 078	00003925	00000	0000	GREATER TZANEEN LOCAL MUNICIPALITY	NO NAME STREET	MUNICIPAL	0.1000	55 000	
TZANEEN EXT 078	00003926	00000	0000	GREATER TZANEEN LOCAL MUNICIPALITY	NO NAME STREET	MUNICIPAL	0.1000	55 000	
TZANEEN EXT 078	00003927	00000	0000	GREATER TZANEEN LOCAL MUNICIPALITY	NO NAME STREET	MUNICIPAL	0.1000	55 000	
TZANEEN EXT 078	00003928	00000	0000	GREATER TZANEEN LOCAL MUNICIPALITY	NO NAME STREET	MUNICIPAL	0.1076	60 000	
TZANEEN EXT 078	00003929	00000	0000	GREATER TZANEEN LOCAL MUNICIPALITY	NO NAME STREET	MUNICIPAL	0.1081	60 000	
TZANEEN EXT 078	00003930	00000	0000	GREATER TZANEEN LOCAL MUNICIPALITY	NO NAME STREET	MUNICIPAL	0.1394	80 000	
TZANEEN EXT 078	00003931	00000	0000	GREATER TZANEEN LOCAL MUNICIPALITY	NO NAME STREET	MUNICIPAL	0.0697	40 000	
TZANEEN EXT 078	00003932	00000	0000	GREATER TZANEEN LOCAL MUNICIPALITY	NO NAME STREET	MUNICIPAL	0.0882	50 000	
TZANEEN EXT 078	00003933	00000	0000	GREATER TZANEEN LOCAL MUNICIPALITY	NO NAME STREET	MUNICIPAL	0.0867	50 000	
TZANEEN EXT 078	00003934	00000	0000	GREATER TZANEEN LOCAL MUNICIPALITY	NO NAME STREET	MUNICIPAL	0.0845	45 000	
TZANEEN EXT 078	00003935	00000	0000	GREATER TZANEEN LOCAL MUNICIPALITY	NO NAME STREET	MUNICIPAL	0.0886	50 000	
TZANEEN EXT 078	00003936	00000	0000	GREATER TZANEEN LOCAL MUNICIPALITY	NO NAME STREET	MUNICIPAL	0.0836	45 000	
TZANEEN EXT 078	00003937	00000	0000	GREATER TZANEEN LOCAL MUNICIPALITY	NO NAME STREET	MUNICIPAL	0.0848	45 000	
TZANEEN EXT 078	00003938	00000	0000	GREATER TZANEEN LOCAL MUNICIPALITY	NO NAME STREET	MUNICIPAL	0.0856	50 000	
TZANEEN EXT 078	00003939	00000	0000	GREATER TZANEEN LOCAL MUNICIPALITY	NO NAME STREET	MUNICIPAL	0.0840	45 000	
TZANEEN EXT 078	00003940	00000	0000	GREATER TZANEEN LOCAL MUNICIPALITY	NO NAME STREET	MUNICIPAL	0.0840	45 000	
TZANEEN EXT 078	00003941	00000	0000	GREATER TZANEEN LOCAL MUNICIPALITY	NO NAME STREET	MUNICIPAL	0.0840	45 000	
TZANEEN EXT 078	00003942	00000	0000	GREATER TZANEEN LOCAL MUNICIPALITY	NO NAME STREET	MUNICIPAL	0.0840	45 000	
TZANEEN EXT 078	00003943	00000	0000	GREATER TZANEEN LOCAL MUNICIPALITY	NO NAME STREET	MUNICIPAL	0.1237	70 000	
TZANEEN EXT 078	00003944	00000	0000	GREATER TZANEEN LOCAL MUNICIPALITY	NO NAME STREET	MUNICIPAL	0.0996	55 000	
TZANEEN EXT 078	00003945	00000	0000	GREATER TZANEEN LOCAL MUNICIPALITY	NO NAME STREET	MUNICIPAL	0.0924	50 000	
TZANEEN EXT 078	00003946	00000	0000	GREATER TZANEEN LOCAL MUNICIPALITY	NO NAME STREET	MUNICIPAL	0.0808	45 000	
TZANEEN EXT 078	00003947	00000	0000	GREATER TZANEEN LOCAL MUNICIPALITY	NO NAME STREET	MUNICIPAL	0.0827	45 000	
TZANEEN EXT 078	00003948	00000	0000	GREATER TZANEEN LOCAL MUNICIPALITY	NO NAME STREET	MUNICIPAL	0.0843	45 000	
TZANEEN EXT 078	00003949	00000	0000	GREATER TZANEEN LOCAL MUNICIPALITY	NO NAME STREET	MUNICIPAL	0.0798	45 000	
TZANEEN EXT 078	00003950	00000	0000	GREATER TZANEEN LOCAL MUNICIPALITY	NO NAME STREET	MUNICIPAL	0.0819	45 000	
TZANEEN EXT 078	00003951	00000	0000	GREATER TZANEEN LOCAL MUNICIPALITY	NO NAME STREET	MUNICIPAL	0.0824	45 000	
TZANEEN EXT 078	00003952	00000	0000	GREATER TZANEEN LOCAL MUNICIPALITY	NO NAME STREET	MUNICIPAL	0.0895	50 000	
TZANEEN EXT 078	00003953	00000	0000	GREATER TZANEEN LOCAL MUNICIPALITY	NO NAME STREET	MUNICIPAL	0.0792	45 000	
TZANEEN EXT 078	00003954	00000	0000	GREATER TZANEEN LOCAL MUNICIPALITY	NO NAME STREET	MUNICIPAL	0.0828	45 000	
TZANEEN EXT 078	00003955	00000	0000	GREATER TZANEEN LOCAL MUNICIPALITY	NO NAME STREET	MUNICIPAL	0.0820	45 000	
TZANEEN EXT 078	00003956	00000	0000	GREATER TZANEEN LOCAL MUNICIPALITY	NO NAME STREET	MUNICIPAL	0.0838	45 000	
TZANEEN EXT 078	00003957	00000	0000	GREATER TZANEEN LOCAL MUNICIPALITY	NO NAME STREET	MUNICIPAL	0.1162	65 000	
TZANEEN EXT 078	00003958	00000	0000	GREATER TZANEEN LOCAL MUNICIPALITY	NO NAME STREET	MUNICIPAL	0.1499	85 000	
TZANEEN EXT 078	00003959	00000	0000	GREATER TZANEEN LOCAL MUNICIPALITY	NO NAME STREET	MUNICIPAL	0.0878	50 000	
TZANEEN EXT 078	00003960	00000	0000	GREATER TZANEEN LOCAL MUNICIPALITY	NO NAME STREET	MUNICIPAL	0.0887	50 000	
TZANEEN EXT 078	00003961	00000	0000	GREATER TZANEEN LOCAL MUNICIPALITY	NO NAME STREET	MUNICIPAL	0.0960	55 000	
TZANEEN EXT 078	00003962	00000	0000	GREATER TZANEEN LOCAL MUNICIPALITY	NO NAME STREET	MUNICIPAL	0.1559	85 000	



GREATER TZANEEN LOCAL MUNICIPALITY

Valuation roll for the period 1 July 2013 - 30 June 2017



REGISTERED OR OTHER DESCRIPTION OF THE PROPERTY				FULL NAMES OF OWNER(S)	CATEGORY DETERMINED IN TERMS OF SECTION 8 OF THE ACT	PHYSICAL ADDRESS OF THE PROPERTY	EXTENT OF THE PROPERTY (H)	MARKET VALUE OF THE PROPERTY	REMARKS
SUBURB	ERFNR	PORTION	UNIT						
TZANEEN EXT 078	00003963	00000	0000	GREATER TZANEEN LOCAL MUNICIPALITY	NO NAME STREET	MUNICIPAL	0.0916	50 000	
TZANEEN EXT 078	00003964	00000	0000	GREATER TZANEEN LOCAL MUNICIPALITY	NO NAME STREET	MUNICIPAL	0.0828	45 000	
TZANEEN EXT 078	00003965	00000	0000	GREATER TZANEEN LOCAL MUNICIPALITY	NO NAME STREET	MUNICIPAL	0.0833	45 000	
TZANEEN EXT 078	00003966	00000	0000	GREATER TZANEEN LOCAL MUNICIPALITY	NO NAME STREET	MUNICIPAL	0.0816	45 000	
TZANEEN EXT 078	00003967	00000	0000	GREATER TZANEEN LOCAL MUNICIPALITY	NO NAME STREET	MUNICIPAL	0.0853	50 000	
TZANEEN EXT 078	00003968	00000	0000	GREATER TZANEEN LOCAL MUNICIPALITY	NO NAME STREET	MUNICIPAL	0.0942	55 000	
TZANEEN EXT 078	00003969	00000	0000	GREATER TZANEEN LOCAL MUNICIPALITY	NO NAME STREET	MUNICIPAL	0.0979	55 000	
TZANEEN EXT 078	00003970	00000	0000	GREATER TZANEEN LOCAL MUNICIPALITY	NO NAME STREET	MUNICIPAL	0.0971	55 000	
TZANEEN EXT 078	00003971	00000	0000	GREATER TZANEEN LOCAL MUNICIPALITY	NO NAME STREET	MUNICIPAL	0.0822	45 000	
TZANEEN EXT 078	00003972	00000	0000	GREATER TZANEEN LOCAL MUNICIPALITY	NO NAME STREET	MUNICIPAL	0.0857	50 000	
TZANEEN EXT 078	00003973	00000	0000	GREATER TZANEEN LOCAL MUNICIPALITY	NO NAME STREET	MUNICIPAL	0.0955	55 000	
TZANEEN EXT 078	00003974	00000	0000	GREATER TZANEEN LOCAL MUNICIPALITY	NO NAME STREET	MUNICIPAL	0.0849	50 000	
TZANEEN EXT 078	00003975	00000	0000	GREATER TZANEEN LOCAL MUNICIPALITY	NO NAME STREET	MUNICIPAL	0.0820	45 000	
TZANEEN EXT 078	00003976	00000	0000	GREATER TZANEEN LOCAL MUNICIPALITY	NO NAME STREET	MUNICIPAL	0.0946	55 000	
TZANEEN EXT 078	00003977	00000	0000	GREATER TZANEEN LOCAL MUNICIPALITY	NO NAME STREET	MUNICIPAL	0.0895	50 000	
TZANEEN EXT 078	00003978	00000	0000	GREATER TZANEEN LOCAL MUNICIPALITY	NO NAME STREET	MUNICIPAL	0.0930	50 000	
TZANEEN EXT 078	00003979	00000	0000	GREATER TZANEEN LOCAL MUNICIPALITY	NO NAME STREET	MUNICIPAL	0.0946	55 000	
TZANEEN EXT 078	00003980	00000	0000	GREATER TZANEEN LOCAL MUNICIPALITY	NO NAME STREET	MUNICIPAL	0.1066	60 000	
TZANEEN EXT 078	00003981	00000	0000	GREATER TZANEEN LOCAL MUNICIPALITY	NO NAME STREET	MUNICIPAL	0.0964	55 000	
TZANEEN EXT 078	00003982	00000	0000	GREATER TZANEEN LOCAL MUNICIPALITY	NO NAME STREET	MUNICIPAL	0.0975	55 000	
TZANEEN EXT 078	00003983	00000	0000	GREATER TZANEEN LOCAL MUNICIPALITY	NO NAME STREET	MUNICIPAL	0.0961	55 000	
TZANEEN EXT 078	00003984	00000	0000	GREATER TZANEEN LOCAL MUNICIPALITY	NO NAME STREET	MUNICIPAL	0.0969	55 000	
TZANEEN EXT 078	00003985	00000	0000	GREATER TZANEEN LOCAL MUNICIPALITY	NO NAME STREET	MUNICIPAL	0.0950	55 000	
TZANEEN EXT 078	00003986	00000	0000	GREATER TZANEEN LOCAL MUNICIPALITY	NO NAME STREET	MUNICIPAL	0.0936	50 000	
TZANEEN EXT 078	00003987	00000	0000	GREATER TZANEEN LOCAL MUNICIPALITY	NO NAME STREET	MUNICIPAL	0.0919	50 000	
TZANEEN EXT 078	00003988	00000	0000	GREATER TZANEEN LOCAL MUNICIPALITY	NO NAME STREET	MUNICIPAL	0.0986	55 000	
TZANEEN EXT 078	00003989	00000	0000	GREATER TZANEEN LOCAL MUNICIPALITY	NO NAME STREET	MUNICIPAL	0.0984	55 000	
TZANEEN EXT 078	00003990	00000	0000	GREATER TZANEEN LOCAL MUNICIPALITY	NO NAME STREET	MUNICIPAL	0.1218	70 000	
TZANEEN EXT 078	00003991	00000	0000	GREATER TZANEEN LOCAL MUNICIPALITY	NO NAME STREET	MUNICIPAL	0.0969	55 000	
TZANEEN EXT 078	00003992	00000	0000	GREATER TZANEEN LOCAL MUNICIPALITY	NO NAME STREET	MUNICIPAL	0.0990	55 000	
TZANEEN EXT 078	00003993	00000	0000	GREATER TZANEEN LOCAL MUNICIPALITY	NO NAME STREET	MUNICIPAL	0.1055	60 000	
TZANEEN EXT 078	00003994	00000	0000	GREATER TZANEEN LOCAL MUNICIPALITY	NO NAME STREET	MUNICIPAL	4.0472	2 225 000	
TZANEEN EXT 078	00003995	00000	0000	GREATER TZANEEN LOCAL MUNICIPALITY	NO NAME STREET	MUNICIPAL	1.2109	665 000	
TZANEEN EXT 078	00003996	00000	0000	GREATER TZANEEN LOCAL MUNICIPALITY	NO NAME STREET	MUNICIPAL	0.0854	50 000	
TZANEEN EXT 078	00003997	00000	0000	GREATER TZANEEN LOCAL MUNICIPALITY	NO NAME STREET	MUNICIPAL	0.0805	45 000	
TZANEEN EXT 078	00003998	00000	0000	GREATER TZANEEN LOCAL MUNICIPALITY	NO NAME STREET	MUNICIPAL	0.0805	45 000	
TZANEEN EXT 078	00003999	00000	0000	GREATER TZANEEN LOCAL MUNICIPALITY	NO NAME STREET	MUNICIPAL	0.0805	45 000	
TZANEEN EXT 078	00004000	00000	0000	GREATER TZANEEN LOCAL MUNICIPALITY	NO NAME STREET	MUNICIPAL	0.0805	45 000	
TZANEEN EXT 078	00004001	00000	0000	GREATER TZANEEN LOCAL MUNICIPALITY	NO NAME STREET	MUNICIPAL	0.0805	45 000	
TZANEEN EXT 078	00004002	00000	0000	GREATER TZANEEN LOCAL MUNICIPALITY	NO NAME STREET	MUNICIPAL	0.0805	45 000	



GREATER TZANEEN LOCAL MUNICIPALITY

Valuation roll for the period 1 July 2013 - 30 June 2017



REGISTERED OR OTHER DESCRIPTION OF THE PROPERTY				FULL NAMES OF OWNER(S)	CATEGORY DETERMINED IN TERMS OF SECTION 8 OF THE ACT	PHYSICAL ADDRESS OF THE PROPERTY	EXTENT OF THE PROPERTY (H)	MARKET VALUE OF THE PROPERTY	REMARKS
SUBURB	ERFNR	PORTION	UNIT						
TZANEEN EXT 078	00004003	00000	0000	GREATER TZANEEN LOCAL MUNICIPALITY	NO NAME STREET	MUNICIPAL	0.0827	45 000	
TZANEEN EXT 078	00004004	00000	0000	GREATER TZANEEN LOCAL MUNICIPALITY	NO NAME STREET	MUNICIPAL	0.0828	45 000	
TZANEEN EXT 078	00004005	00000	0000	GREATER TZANEEN LOCAL MUNICIPALITY	NO NAME STREET	MUNICIPAL	0.0805	45 000	
TZANEEN EXT 078	00004006	00000	0000	GREATER TZANEEN LOCAL MUNICIPALITY	NO NAME STREET	MUNICIPAL	0.0805	45 000	
TZANEEN EXT 078	00004007	00000	0000	GREATER TZANEEN LOCAL MUNICIPALITY	NO NAME STREET	MUNICIPAL	0.0805	45 000	
TZANEEN EXT 078	00004008	00000	0000	GREATER TZANEEN LOCAL MUNICIPALITY	NO NAME STREET	MUNICIPAL	0.0805	45 000	
TZANEEN EXT 078	00004009	00000	0000	GREATER TZANEEN LOCAL MUNICIPALITY	NO NAME STREET	MUNICIPAL	0.0805	45 000	
TZANEEN EXT 078	00004010	00000	0000	GREATER TZANEEN LOCAL MUNICIPALITY	NO NAME STREET	MUNICIPAL	0.0805	45 000	
TZANEEN EXT 078	00004011	00000	0000	GREATER TZANEEN LOCAL MUNICIPALITY	NO NAME STREET	MUNICIPAL	0.0874	50 000	
TZANEEN EXT 078	00004012	00000	0000	GREATER TZANEEN LOCAL MUNICIPALITY	NO NAME STREET	MUNICIPAL	0.0917	50 000	
TZANEEN EXT 078	00004013	00000	0000	GREATER TZANEEN LOCAL MUNICIPALITY	NO NAME STREET	MUNICIPAL	0.0840	45 000	
TZANEEN EXT 078	00004014	00000	0000	GREATER TZANEEN LOCAL MUNICIPALITY	NO NAME STREET	MUNICIPAL	0.0843	45 000	
TZANEEN EXT 078	00004015	00000	0000	GREATER TZANEEN LOCAL MUNICIPALITY	NO NAME STREET	MUNICIPAL	0.0805	45 000	
TZANEEN EXT 078	00004016	00000	0000	GREATER TZANEEN LOCAL MUNICIPALITY	NO NAME STREET	MUNICIPAL	0.0805	45 000	
TZANEEN EXT 078	00004017	00000	0000	GREATER TZANEEN LOCAL MUNICIPALITY	NO NAME STREET	MUNICIPAL	0.0859	50 000	
TZANEEN EXT 078	00004018	00000	0000	GREATER TZANEEN LOCAL MUNICIPALITY	NO NAME STREET	MUNICIPAL	0.0788	45 000	
TZANEEN EXT 078	00004019	00000	0000	GREATER TZANEEN LOCAL MUNICIPALITY	NO NAME STREET	MUNICIPAL	0.0805	45 000	
TZANEEN EXT 078	00004020	00000	0000	GREATER TZANEEN LOCAL MUNICIPALITY	NO NAME STREET	MUNICIPAL	0.0810	45 000	
TZANEEN EXT 078	00004021	00000	0000	GREATER TZANEEN LOCAL MUNICIPALITY	NO NAME STREET	MUNICIPAL	0.0806	45 000	
TZANEEN EXT 078	00004022	00000	0000	GREATER TZANEEN LOCAL MUNICIPALITY	NO NAME STREET	MUNICIPAL	0.0805	45 000	
TZANEEN EXT 078	00004023	00000	0000	GREATER TZANEEN LOCAL MUNICIPALITY	NO NAME STREET	MUNICIPAL	0.0968	55 000	
TZANEEN EXT 078	00004024	00000	0000	GREATER TZANEEN LOCAL MUNICIPALITY	NO NAME STREET	MUNICIPAL	0.0968	55 000	
TZANEEN EXT 078	00004025	00000	0000	GREATER TZANEEN LOCAL MUNICIPALITY	NO NAME STREET	MUNICIPAL	0.0805	45 000	
TZANEEN EXT 078	00004026	00000	0000	GREATER TZANEEN LOCAL MUNICIPALITY	NO NAME STREET	MUNICIPAL	0.0805	45 000	
TZANEEN EXT 078	00004027	00000	0000	GREATER TZANEEN LOCAL MUNICIPALITY	NO NAME STREET	MUNICIPAL	0.0808	45 000	
TZANEEN EXT 078	00004028	00000	0000	GREATER TZANEEN LOCAL MUNICIPALITY	NO NAME STREET	MUNICIPAL	0.0831	45 000	
TZANEEN EXT 078	00004029	00000	0000	GREATER TZANEEN LOCAL MUNICIPALITY	NO NAME STREET	MUNICIPAL	0.0858	50 000	
TZANEEN EXT 078	00004030	00000	0000	GREATER TZANEEN LOCAL MUNICIPALITY	NO NAME STREET	MUNICIPAL	0.0910	50 000	
TZANEEN EXT 078	00004031	00000	0000	GREATER TZANEEN LOCAL MUNICIPALITY	NO NAME STREET	MUNICIPAL	0.0927	50 000	
TZANEEN EXT 078	00004032	00000	0000	GREATER TZANEEN LOCAL MUNICIPALITY	NO NAME STREET	MUNICIPAL	0.0952	55 000	
TZANEEN EXT 078	00004033	00000	0000	GREATER TZANEEN LOCAL MUNICIPALITY	NO NAME STREET	MUNICIPAL	0.0889	50 000	
TZANEEN EXT 078	00004034	00000	0000	GREATER TZANEEN LOCAL MUNICIPALITY	NO NAME STREET	MUNICIPAL	0.0841	45 000	
TZANEEN EXT 078	00004035	00000	0000	GREATER TZANEEN LOCAL MUNICIPALITY	NO NAME STREET	MUNICIPAL	0.0842	45 000	
TZANEEN EXT 078	00004036	00000	0000	GREATER TZANEEN LOCAL MUNICIPALITY	NO NAME STREET	MUNICIPAL	0.0805	45 000	
TZANEEN EXT 078	00004037	00000	0000	GREATER TZANEEN LOCAL MUNICIPALITY	NO NAME STREET	MUNICIPAL	0.0805	45 000	
TZANEEN EXT 078	00004038	00000	0000	GREATER TZANEEN LOCAL MUNICIPALITY	NO NAME STREET	MUNICIPAL	0.0805	45 000	
TZANEEN EXT 078	00004039	00000	0000	GREATER TZANEEN LOCAL MUNICIPALITY	NO NAME STREET	MUNICIPAL	0.0997	55 000	
TZANEEN EXT 078	00004040	00000	0000	GREATER TZANEEN LOCAL MUNICIPALITY	NO NAME STREET	MUNICIPAL	0.0939	55 000	
TZANEEN EXT 078	00004041	00000	0000	GREATER TZANEEN LOCAL MUNICIPALITY	NO NAME STREET	MUNICIPAL	0.0891	50 000	
TZANEEN EXT 078	00004042	00000	0000	GREATER TZANEEN LOCAL MUNICIPALITY	NO NAME STREET	MUNICIPAL	0.0805	45 000	



GREATER TZANEEN LOCAL MUNICIPALITY

Valuation roll for the period 1 July 2013 - 30 June 2017



REGISTERED OR OTHER DESCRIPTION OF THE PROPERTY				FULL NAMES OF OWNER(S)	CATEGORY DETERMINED IN TERMS OF SECTION 8 OF THE ACT	PHYSICAL ADDRESS OF THE PROPERTY	EXTENT OF THE PROPERTY (H)	MARKET VALUE OF THE PROPERTY	REMARKS
SUBURB	ERFNR	PORTION	UNIT						
TZANEEN EXT 078	00004043	00000	0000	GREATER TZANEEN LOCAL MUNICIPALITY	NO NAME STREET	MUNICIPAL	0.0805	45 000	
TZANEEN EXT 078	00004044	00000	0000	GREATER TZANEEN LOCAL MUNICIPALITY	NO NAME STREET	MUNICIPAL	0.0805	45 000	
TZANEEN EXT 078	00004045	00000	0000	GREATER TZANEEN LOCAL MUNICIPALITY	NO NAME STREET	MUNICIPAL	0.0806	45 000	
TZANEEN EXT 078	00004046	00000	0000	GREATER TZANEEN LOCAL MUNICIPALITY	NO NAME STREET	MUNICIPAL	0.0807	45 000	
TZANEEN EXT 078	00004047	00000	0000	GREATER TZANEEN LOCAL MUNICIPALITY	NO NAME STREET	MUNICIPAL	0.0796	45 000	
TZANEEN EXT 078	00004048	00000	0000	GREATER TZANEEN LOCAL MUNICIPALITY	NO NAME STREET	MUNICIPAL	0.0796	45 000	
TZANEEN EXT 078	00004049	00000	0000	GREATER TZANEEN LOCAL MUNICIPALITY	NO NAME STREET	MUNICIPAL	0.0796	45 000	
TZANEEN EXT 078	00004050	00000	0000	GREATER TZANEEN LOCAL MUNICIPALITY	NO NAME STREET	MUNICIPAL	0.0789	45 000	
TZANEEN EXT 078	00004051	00000	0000	GREATER TZANEEN LOCAL MUNICIPALITY	NO NAME STREET	MUNICIPAL	0.0792	45 000	
TZANEEN EXT 078	00004052	00000	0000	GREATER TZANEEN LOCAL MUNICIPALITY	NO NAME STREET	MUNICIPAL	0.0796	45 000	
TZANEEN EXT 078	00004053	00000	0000	GREATER TZANEEN LOCAL MUNICIPALITY	NO NAME STREET	MUNICIPAL	0.0796	45 000	
TZANEEN EXT 078	00004054	00000	0000	GREATER TZANEEN LOCAL MUNICIPALITY	NO NAME STREET	MUNICIPAL	0.0796	45 000	
TZANEEN EXT 078	00004055	00000	0000	GREATER TZANEEN LOCAL MUNICIPALITY	NO NAME STREET	MUNICIPAL	0.0789	45 000	
TZANEEN EXT 078	00004056	00000	0000	GREATER TZANEEN LOCAL MUNICIPALITY	NO NAME STREET	MUNICIPAL	0.0722	40 000	
TZANEEN EXT 078	00004057	00000	0000	GREATER TZANEEN LOCAL MUNICIPALITY	NO NAME STREET	MUNICIPAL	0.0796	45 000	
TZANEEN EXT 078	00004058	00000	0000	GREATER TZANEEN LOCAL MUNICIPALITY	NO NAME STREET	MUNICIPAL	0.0796	45 000	
TZANEEN EXT 078	00004059	00000	0000	GREATER TZANEEN LOCAL MUNICIPALITY	NO NAME STREET	MUNICIPAL	0.0796	45 000	
TZANEEN EXT 078	00004060	00000	0000	GREATER TZANEEN LOCAL MUNICIPALITY	NO NAME STREET	MUNICIPAL	0.0789	45 000	
TZANEEN EXT 078	00004061	00000	0000	GREATER TZANEEN LOCAL MUNICIPALITY	NO NAME STREET	MUNICIPAL	0.0792	45 000	
TZANEEN EXT 078	00004062	00000	0000	GREATER TZANEEN LOCAL MUNICIPALITY	NO NAME STREET	MUNICIPAL	0.0796	45 000	
TZANEEN EXT 078	00004063	00000	0000	GREATER TZANEEN LOCAL MUNICIPALITY	NO NAME STREET	MUNICIPAL	0.0796	45 000	
TZANEEN EXT 078	00004064	00000	0000	GREATER TZANEEN LOCAL MUNICIPALITY	NO NAME STREET	MUNICIPAL	0.0796	45 000	
TZANEEN EXT 078	00004065	00000	0000	GREATER TZANEEN LOCAL MUNICIPALITY	NO NAME STREET	MUNICIPAL	0.1884	105 000	
TZANEEN EXT 078	00004066	00000	0000	GREATER TZANEEN LOCAL MUNICIPALITY	NO NAME STREET	MUNICIPAL	0.0812	45 000	
TZANEEN EXT 078	00004067	00000	0000	GREATER TZANEEN LOCAL MUNICIPALITY	NO NAME STREET	MUNICIPAL	0.0822	45 000	
TZANEEN EXT 078	00004068	00000	0000	GREATER TZANEEN LOCAL MUNICIPALITY	NO NAME STREET	MUNICIPAL	0.0805	45 000	
TZANEEN EXT 078	00004069	00000	0000	GREATER TZANEEN LOCAL MUNICIPALITY	NO NAME STREET	MUNICIPAL	0.0805	45 000	
TZANEEN EXT 078	00004070	00000	0000	GREATER TZANEEN LOCAL MUNICIPALITY	NO NAME STREET	MUNICIPAL	0.0805	45 000	
TZANEEN EXT 078	00004071	00000	0000	GREATER TZANEEN LOCAL MUNICIPALITY	NO NAME STREET	MUNICIPAL	0.0805	45 000	
TZANEEN EXT 078	00004072	00000	0000	GREATER TZANEEN LOCAL MUNICIPALITY	NO NAME STREET	MUNICIPAL	0.0805	45 000	
TZANEEN EXT 078	00004073	00000	0000	GREATER TZANEEN LOCAL MUNICIPALITY	NO NAME STREET	MUNICIPAL	0.0817	45 000	
TZANEEN EXT 078	00004074	00000	0000	GREATER TZANEEN LOCAL MUNICIPALITY	NO NAME STREET	MUNICIPAL	0.0817	45 000	
TZANEEN EXT 078	00004075	00000	0000	GREATER TZANEEN LOCAL MUNICIPALITY	NO NAME STREET	MUNICIPAL	0.0805	45 000	
TZANEEN EXT 078	00004076	00000	0000	GREATER TZANEEN LOCAL MUNICIPALITY	NO NAME STREET	MUNICIPAL	0.0805	45 000	
TZANEEN EXT 078	00004077	00000	0000	GREATER TZANEEN LOCAL MUNICIPALITY	NO NAME STREET	MUNICIPAL	0.0805	45 000	
TZANEEN EXT 078	00004078	00000	0000	GREATER TZANEEN LOCAL MUNICIPALITY	NO NAME STREET	MUNICIPAL	0.0805	45 000	
TZANEEN EXT 078	00004079	00000	0000	GREATER TZANEEN LOCAL MUNICIPALITY	NO NAME STREET	MUNICIPAL	0.0805	45 000	
TZANEEN EXT 078	00004080	00000	0000	GREATER TZANEEN LOCAL MUNICIPALITY	NO NAME STREET	MUNICIPAL	0.0918	50 000	
TZANEEN EXT 078	00004081	00000	0000	GREATER TZANEEN LOCAL MUNICIPALITY	NO NAME STREET	MUNICIPAL	0.0805	45 000	
TZANEEN EXT 078	00004082	00000	0000	GREATER TZANEEN LOCAL MUNICIPALITY	NO NAME STREET	MUNICIPAL	0.0805	45 000	



GREATER TZANEEN LOCAL MUNICIPALITY

Valuation roll for the period 1 July 2013 - 30 June 2017



REGISTERED OR OTHER DESCRIPTION OF THE PROPERTY				FULL NAMES OF OWNER(S)	CATEGORY DETERMINED IN TERMS OF SECTION 8 OF THE ACT	PHYSICAL ADDRESS OF THE PROPERTY	EXTENT OF THE PROPERTY (H)	MARKET VALUE OF THE PROPERTY	REMARKS
SUBURB	ERFNR	PORTION	UNIT						
TZANEEN EXT 078	00004083	00000	0000	GREATER TZANEEN LOCAL MUNICIPALITY	NO NAME STREET	MUNICIPAL	0.0844	45 000	
TZANEEN EXT 078	00004084	00000	0000	GREATER TZANEEN LOCAL MUNICIPALITY	NO NAME STREET	MUNICIPAL	0.0736	40 000	
TZANEEN EXT 078	00004085	00000	0000	GREATER TZANEEN LOCAL MUNICIPALITY	NO NAME STREET	MUNICIPAL	0.0873	50 000	
TZANEEN EXT 078	00004086	00000	0000	GREATER TZANEEN LOCAL MUNICIPALITY	NO NAME STREET	MUNICIPAL	0.0805	45 000	
TZANEEN EXT 078	00004087	00000	0000	GREATER TZANEEN LOCAL MUNICIPALITY	NO NAME STREET	MUNICIPAL	0.0805	45 000	
TZANEEN EXT 078	00004088	00000	0000	GREATER TZANEEN LOCAL MUNICIPALITY	NO NAME STREET	MUNICIPAL	0.0805	45 000	
TZANEEN EXT 078	00004089	00000	0000	GREATER TZANEEN LOCAL MUNICIPALITY	NO NAME STREET	MUNICIPAL	0.0805	45 000	
TZANEEN EXT 078	00004090	00000	0000	GREATER TZANEEN LOCAL MUNICIPALITY	NO NAME STREET	MUNICIPAL	0.0805	45 000	
TZANEEN EXT 078	00004091	00000	0000	GREATER TZANEEN LOCAL MUNICIPALITY	NO NAME STREET	MUNICIPAL	0.0828	45 000	
TZANEEN EXT 078	00004092	00000	0000	GREATER TZANEEN LOCAL MUNICIPALITY	NO NAME STREET	MUNICIPAL	0.0828	45 000	
TZANEEN EXT 078	00004093	00000	0000	GREATER TZANEEN LOCAL MUNICIPALITY	NO NAME STREET	MUNICIPAL	0.0805	45 000	
TZANEEN EXT 078	00004094	00000	0000	GREATER TZANEEN LOCAL MUNICIPALITY	NO NAME STREET	MUNICIPAL	0.0805	45 000	
TZANEEN EXT 078	00004095	00000	0000	GREATER TZANEEN LOCAL MUNICIPALITY	NO NAME STREET	MUNICIPAL	0.0805	45 000	
TZANEEN EXT 078	00004096	00000	0000	GREATER TZANEEN LOCAL MUNICIPALITY	NO NAME STREET	MUNICIPAL	0.0805	45 000	
TZANEEN EXT 078	00004097	00000	0000	GREATER TZANEEN LOCAL MUNICIPALITY	NO NAME STREET	MUNICIPAL	0.0805	45 000	
TZANEEN EXT 078	00004098	00000	0000	GREATER TZANEEN LOCAL MUNICIPALITY	NO NAME STREET	MUNICIPAL	0.0805	45 000	
TZANEEN EXT 078	00004099	00000	0000	GREATER TZANEEN LOCAL MUNICIPALITY	NO NAME STREET	MUNICIPAL	0.3711	210 000	
TZANEEN EXT 078	00004100	00000	0000	GREATER TZANEEN LOCAL MUNICIPALITY	NO NAME STREET	MUNICIPAL	0.0955	55 000	
TZANEEN EXT 078	00004101	00000	0000	GREATER TZANEEN LOCAL MUNICIPALITY	NO NAME STREET	MUNICIPAL	0.0941	55 000	
TZANEEN EXT 078	00004102	00000	0000	GREATER TZANEEN LOCAL MUNICIPALITY	NO NAME STREET	MUNICIPAL	0.0931	50 000	
TZANEEN EXT 078	00004103	00000	0000	GREATER TZANEEN LOCAL MUNICIPALITY	NO NAME STREET	MUNICIPAL	0.0949	50 000	
TZANEEN EXT 078	00004104	00000	0000	GREATER TZANEEN LOCAL MUNICIPALITY	NO NAME STREET	MUNICIPAL	0.0880	50 000	
TZANEEN EXT 078	00004105	00000	0000	GREATER TZANEEN LOCAL MUNICIPALITY	NO NAME STREET	MUNICIPAL	0.0906	50 000	
TZANEEN EXT 078	00004106	00000	0000	GREATER TZANEEN LOCAL MUNICIPALITY	NO NAME STREET	MUNICIPAL	0.0885	50 000	
TZANEEN EXT 078	00004107	00000	0000	GREATER TZANEEN LOCAL MUNICIPALITY	NO NAME STREET	MUNICIPAL	0.0865	50 000	
TZANEEN EXT 078	00004108	00000	0000	GREATER TZANEEN LOCAL MUNICIPALITY	NO NAME STREET	MUNICIPAL	0.0844	45 000	
TZANEEN EXT 078	00004109	00000	0000	GREATER TZANEEN LOCAL MUNICIPALITY	NO NAME STREET	MUNICIPAL	0.0824	45 000	
TZANEEN EXT 078	00004110	00000	0000	GREATER TZANEEN LOCAL MUNICIPALITY	NO NAME STREET	MUNICIPAL	0.0815	45 000	
TZANEEN EXT 078	00004111	00000	0000	GREATER TZANEEN LOCAL MUNICIPALITY	NO NAME STREET	MUNICIPAL	0.0821	45 000	
TZANEEN EXT 078	00004112	00000	0000	GREATER TZANEEN LOCAL MUNICIPALITY	NO NAME STREET	MUNICIPAL	0.0815	45 000	
TZANEEN EXT 078	00004113	00000	0000	GREATER TZANEEN LOCAL MUNICIPALITY	NO NAME STREET	MUNICIPAL	0.0803	45 000	
TZANEEN EXT 078	00004114	00000	0000	GREATER TZANEEN LOCAL MUNICIPALITY	NO NAME STREET	MUNICIPAL	0.0816	45 000	
TZANEEN EXT 078	00004115	00000	0000	GREATER TZANEEN LOCAL MUNICIPALITY	NO NAME STREET	MUNICIPAL	0.0829	45 000	
TZANEEN EXT 078	00004116	00000	0000	GREATER TZANEEN LOCAL MUNICIPALITY	NO NAME STREET	MUNICIPAL	0.1909	105 000	
TZANEEN EXT 078	00004117	00000	0000	GREATER TZANEEN LOCAL MUNICIPALITY	NO NAME STREET	MUNICIPAL	0.0800	45 000	
TZANEEN EXT 078	00004118	00000	0000	GREATER TZANEEN LOCAL MUNICIPALITY	NO NAME STREET	MUNICIPAL	0.0801	45 000	
TZANEEN EXT 078	00004119	00000	0000	GREATER TZANEEN LOCAL MUNICIPALITY	NO NAME STREET	MUNICIPAL	0.0802	45 000	
TZANEEN EXT 078	00004120	00000	0000	GREATER TZANEEN LOCAL MUNICIPALITY	NO NAME STREET	MUNICIPAL	0.0840	45 000	
TZANEEN EXT 078	00004121	00000	0000	GREATER TZANEEN LOCAL MUNICIPALITY	NO NAME STREET	MUNICIPAL	0.0805	45 000	
TZANEEN EXT 078	00004122	00000	0000	GREATER TZANEEN LOCAL MUNICIPALITY	NO NAME STREET	MUNICIPAL	0.0803	45 000	



GREATER TZANEEN LOCAL MUNICIPALITY

Valuation roll for the period 1 July 2013 - 30 June 2017



REGISTERED OR OTHER DESCRIPTION OF THE PROPERTY				FULL NAMES OF OWNER(S)	CATEGORY DETERMINED IN TERMS OF SECTION 8 OF THE ACT	PHYSICAL ADDRESS OF THE PROPERTY	EXTENT OF THE PROPERTY (H)	MARKET VALUE OF THE PROPERTY	REMARKS
SUBURB	ERFNR	PORTION	UNIT						
TZANEEN EXT 078	00004123	00000	0000	GREATER TZANEEN LOCAL MUNICIPALITY	NO NAME STREET	MUNICIPAL	0.0805	45 000	
TZANEEN EXT 078	00004124	00000	0000	GREATER TZANEEN LOCAL MUNICIPALITY	NO NAME STREET	MUNICIPAL	0.0805	45 000	
TZANEEN EXT 078	00004125	00000	0000	GREATER TZANEEN LOCAL MUNICIPALITY	NO NAME STREET	MUNICIPAL	0.0831	45 000	
TZANEEN EXT 078	00004126	00000	0000	GREATER TZANEEN LOCAL MUNICIPALITY	NO NAME STREET	MUNICIPAL	0.0901	50 000	
TZANEEN EXT 078	00004127	00000	0000	GREATER TZANEEN LOCAL MUNICIPALITY	NO NAME STREET	MUNICIPAL	0.0843	45 000	
TZANEEN EXT 078	00004128	00000	0000	GREATER TZANEEN LOCAL MUNICIPALITY	NO NAME STREET	MUNICIPAL	0.0884	50 000	
TZANEEN EXT 078	00004129	00000	0000	GREATER TZANEEN LOCAL MUNICIPALITY	NO NAME STREET	MUNICIPAL	0.0888	50 000	
TZANEEN EXT 078	00004130	00000	0000	GREATER TZANEEN LOCAL MUNICIPALITY	NO NAME STREET	MUNICIPAL	0.0837	45 000	
TZANEEN EXT 078	00004131	00000	0000	GREATER TZANEEN LOCAL MUNICIPALITY	NO NAME STREET	MUNICIPAL	0.0837	45 000	
TZANEEN EXT 078	00004132	00000	0000	GREATER TZANEEN LOCAL MUNICIPALITY	NO NAME STREET	MUNICIPAL	0.0837	45 000	
TZANEEN EXT 078	00004133	00000	0000	GREATER TZANEEN LOCAL MUNICIPALITY	NO NAME STREET	MUNICIPAL	0.1181	65 000	
TZANEEN EXT 078	00004134	00000	0000	GREATER TZANEEN LOCAL MUNICIPALITY	NO NAME STREET	MUNICIPAL	0.0759	40 000	
TZANEEN EXT 078	00004135	00000	0000	GREATER TZANEEN LOCAL MUNICIPALITY	NO NAME STREET	MUNICIPAL	0.0759	40 000	
TZANEEN EXT 078	00004136	00000	0000	GREATER TZANEEN LOCAL MUNICIPALITY	NO NAME STREET	MUNICIPAL	0.0759	40 000	
TZANEEN EXT 078	00004137	00000	0000	GREATER TZANEEN LOCAL MUNICIPALITY	NO NAME STREET	MUNICIPAL	0.0759	40 000	
TZANEEN EXT 078	00004138	00000	0000	GREATER TZANEEN LOCAL MUNICIPALITY	NO NAME STREET	MUNICIPAL	0.0884	50 000	
TZANEEN EXT 078	00004139	00000	0000	GREATER TZANEEN LOCAL MUNICIPALITY	NO NAME STREET	MUNICIPAL	0.0773	45 000	
TZANEEN EXT 078	00004140	00000	0000	GREATER TZANEEN LOCAL MUNICIPALITY	NO NAME STREET	MUNICIPAL	0.0876	50 000	
TZANEEN EXT 078	00004141	00000	0000	GREATER TZANEEN LOCAL MUNICIPALITY	NO NAME STREET	MUNICIPAL	0.0805	45 000	
TZANEEN EXT 078	00004142	00000	0000	GREATER TZANEEN LOCAL MUNICIPALITY	NO NAME STREET	MUNICIPAL	0.0805	45 000	
TZANEEN EXT 078	00004143	00000	0000	GREATER TZANEEN LOCAL MUNICIPALITY	NO NAME STREET	MUNICIPAL	0.0802	45 000	
TZANEEN EXT 078	00004144	00000	0000	GREATER TZANEEN LOCAL MUNICIPALITY	NO NAME STREET	MUNICIPAL	0.0811	45 000	
TZANEEN EXT 078	00004145	00000	0000	GREATER TZANEEN LOCAL MUNICIPALITY	NO NAME STREET	MUNICIPAL	0.0816	45 000	
TZANEEN EXT 078	00004146	00000	0000	GREATER TZANEEN LOCAL MUNICIPALITY	NO NAME STREET	MUNICIPAL	0.0881	50 000	
TZANEEN EXT 078	00004147	00000	0000	GREATER TZANEEN LOCAL MUNICIPALITY	NO NAME STREET	MUNICIPAL	0.0854	50 000	
TZANEEN EXT 078	00004148	00000	0000	GREATER TZANEEN LOCAL MUNICIPALITY	NO NAME STREET	MUNICIPAL	0.0805	45 000	
TZANEEN EXT 078	00004149	00000	0000	GREATER TZANEEN LOCAL MUNICIPALITY	NO NAME STREET	MUNICIPAL	0.0805	45 000	
TZANEEN EXT 078	00004150	00000	0000	GREATER TZANEEN LOCAL MUNICIPALITY	NO NAME STREET	MUNICIPAL	0.0805	45 000	
TZANEEN EXT 078	00004151	00000	0000	GREATER TZANEEN LOCAL MUNICIPALITY	NO NAME STREET	MUNICIPAL	0.0813	45 000	
TZANEEN EXT 078	00004152	00000	0000	GREATER TZANEEN LOCAL MUNICIPALITY	NO NAME STREET	MUNICIPAL	0.0825	45 000	
TZANEEN EXT 078	00004153	00000	0000	GREATER TZANEEN LOCAL MUNICIPALITY	NO NAME STREET	MUNICIPAL	0.0825	45 000	
TZANEEN EXT 078	00004154	00000	0000	GREATER TZANEEN LOCAL MUNICIPALITY	NO NAME STREET	MUNICIPAL	0.0886	50 000	
TZANEEN EXT 078	00004155	00000	0000	GREATER TZANEEN LOCAL MUNICIPALITY	NO NAME STREET	MUNICIPAL	0.0900	50 000	
TZANEEN EXT 078	00004156	00000	0000	GREATER TZANEEN LOCAL MUNICIPALITY	NO NAME STREET	MUNICIPAL	0.0814	45 000	
TZANEEN EXT 078	00004157	00000	0000	GREATER TZANEEN LOCAL MUNICIPALITY	NO NAME STREET	MUNICIPAL	0.0999	55 000	
TZANEEN EXT 078	00004158	00000	0000	GREATER TZANEEN LOCAL MUNICIPALITY	NO NAME STREET	MUNICIPAL	0.0825	45 000	
TZANEEN EXT 078	00004159	00000	0000	GREATER TZANEEN LOCAL MUNICIPALITY	NO NAME STREET	MUNICIPAL	0.0828	45 000	
TZANEEN EXT 078	00004160	00000	0000	GREATER TZANEEN LOCAL MUNICIPALITY	NO NAME STREET	MUNICIPAL	0.0805	45 000	
TZANEEN EXT 078	00004161	00000	0000	GREATER TZANEEN LOCAL MUNICIPALITY	NO NAME STREET	MUNICIPAL	0.0805	45 000	
TZANEEN EXT 078	00004162	00000	0000	GREATER TZANEEN LOCAL MUNICIPALITY	NO NAME STREET	MUNICIPAL	0.0847	45 000	



GREATER TZANEEN LOCAL MUNICIPALITY

Valuation roll for the period 1 July 2013 - 30 June 2017



REGISTERED OR OTHER DESCRIPTION OF THE PROPERTY				FULL NAMES OF OWNER(S)	CATEGORY DETERMINED IN TERMS OF SECTION 8 OF THE ACT	PHYSICAL ADDRESS OF THE PROPERTY	EXTENT OF THE PROPERTY (H)	MARKET VALUE OF THE PROPERTY	REMARKS
SUBURB	ERFNR	PORTION	UNIT						
TZANEEN EXT 078	00004163	00000	0000	GREATER TZANEEN LOCAL MUNICIPALITY	NO NAME STREET	MUNICIPAL	0.0908	50 000	
TZANEEN EXT 078	00004164	00000	0000	GREATER TZANEEN LOCAL MUNICIPALITY	NO NAME STREET	MUNICIPAL	0.0932	50 000	
TZANEEN EXT 078	00004165	00000	0000	GREATER TZANEEN LOCAL MUNICIPALITY	NO NAME STREET	MUNICIPAL	0.0903	50 000	
TZANEEN EXT 078	00004166	00000	0000	GREATER TZANEEN LOCAL MUNICIPALITY	NO NAME STREET	MUNICIPAL	0.0998	55 000	
TZANEEN EXT 078	00004167	00000	0000	GREATER TZANEEN LOCAL MUNICIPALITY	NO NAME STREET	MUNICIPAL	0.0805	45 000	
TZANEEN EXT 078	00004168	00000	0000	GREATER TZANEEN LOCAL MUNICIPALITY	NO NAME STREET	MUNICIPAL	0.0805	45 000	
TZANEEN EXT 078	00004169	00000	0000	GREATER TZANEEN LOCAL MUNICIPALITY	NO NAME STREET	MUNICIPAL	0.0828	45 000	
TZANEEN EXT 078	00004170	00000	0000	GREATER TZANEEN LOCAL MUNICIPALITY	NO NAME STREET	MUNICIPAL	0.0819	45 000	
TZANEEN EXT 078	00004171	00000	0000	GREATER TZANEEN LOCAL MUNICIPALITY	NO NAME STREET	MUNICIPAL	0.0827	45 000	
TZANEEN EXT 078	00004172	00000	0000	GREATER TZANEEN LOCAL MUNICIPALITY	NO NAME STREET	MUNICIPAL	0.0875	50 000	
TZANEEN EXT 078	00004173	00000	0000	GREATER TZANEEN LOCAL MUNICIPALITY	NO NAME STREET	MUNICIPAL	0.0805	45 000	
TZANEEN EXT 078	00004174	00000	0000	GREATER TZANEEN LOCAL MUNICIPALITY	NO NAME STREET	MUNICIPAL	0.0805	45 000	
TZANEEN EXT 078	00004175	00000	0000	GREATER TZANEEN LOCAL MUNICIPALITY	NO NAME STREET	MUNICIPAL	0.0805	45 000	
TZANEEN EXT 078	00004176	00000	0000	GREATER TZANEEN LOCAL MUNICIPALITY	NO NAME STREET	MUNICIPAL	0.0805	45 000	
TZANEEN EXT 078	00004177	00000	0000	GREATER TZANEEN LOCAL MUNICIPALITY	NO NAME STREET	MUNICIPAL	0.0805	45 000	
TZANEEN EXT 078	00004178	00000	0000	GREATER TZANEEN LOCAL MUNICIPALITY	NO NAME STREET	MUNICIPAL	0.0805	45 000	
TZANEEN EXT 078	00004179	00000	0000	GREATER TZANEEN LOCAL MUNICIPALITY	NO NAME STREET	MUNICIPAL	0.0827	45 000	
TZANEEN EXT 078	00004180	00000	0000	GREATER TZANEEN LOCAL MUNICIPALITY	NO NAME STREET	MUNICIPAL	0.0827	45 000	
TZANEEN EXT 078	00004181	00000	0000	GREATER TZANEEN LOCAL MUNICIPALITY	NO NAME STREET	MUNICIPAL	0.0805	45 000	
TZANEEN EXT 078	00004182	00000	0000	GREATER TZANEEN LOCAL MUNICIPALITY	NO NAME STREET	MUNICIPAL	0.0805	45 000	
TZANEEN EXT 078	00004183	00000	0000	GREATER TZANEEN LOCAL MUNICIPALITY	NO NAME STREET	MUNICIPAL	0.0805	45 000	
TZANEEN EXT 078	00004184	00000	0000	GREATER TZANEEN LOCAL MUNICIPALITY	NO NAME STREET	MUNICIPAL	0.0805	45 000	
TZANEEN EXT 078	00004185	00000	0000	GREATER TZANEEN LOCAL MUNICIPALITY	NO NAME STREET	MUNICIPAL	0.0805	45 000	
TZANEEN EXT 078	00004186	00000	0000	GREATER TZANEEN LOCAL MUNICIPALITY	NO NAME STREET	MUNICIPAL	0.0805	45 000	
TZANEEN EXT 078	00004187	00000	0000	GREATER TZANEEN LOCAL MUNICIPALITY	NO NAME STREET	MUNICIPAL	0.0823	45 000	
TZANEEN EXT 078	00004188	00000	0000	GREATER TZANEEN LOCAL MUNICIPALITY	NO NAME STREET	MUNICIPAL	0.0817	45 000	
TZANEEN EXT 078	00004189	00000	0000	GREATER TZANEEN LOCAL MUNICIPALITY	NO NAME STREET	MUNICIPAL	0.1151	65 000	
TZANEEN EXT 078	00004190	00000	0000	GREATER TZANEEN LOCAL MUNICIPALITY	NO NAME STREET	MUNICIPAL	0.0906	50 000	
TZANEEN EXT 078	00004191	00000	0000	GREATER TZANEEN LOCAL MUNICIPALITY	NO NAME STREET	MUNICIPAL	0.0906	50 000	
TZANEEN EXT 078	00004192	00000	0000	GREATER TZANEEN LOCAL MUNICIPALITY	NO NAME STREET	MUNICIPAL	0.0899	50 000	
TZANEEN EXT 078	00004193	00000	0000	GREATER TZANEEN LOCAL MUNICIPALITY	NO NAME STREET	MUNICIPAL	0.0805	45 000	
TZANEEN EXT 078	00004194	00000	0000	GREATER TZANEEN LOCAL MUNICIPALITY	NO NAME STREET	MUNICIPAL	0.0805	45 000	
TZANEEN EXT 078	00004195	00000	0000	GREATER TZANEEN LOCAL MUNICIPALITY	NO NAME STREET	MUNICIPAL	0.0805	45 000	
TZANEEN EXT 078	00004196	00000	0000	GREATER TZANEEN LOCAL MUNICIPALITY	NO NAME STREET	MUNICIPAL	0.0805	45 000	
TZANEEN EXT 078	00004197	00000	0000	GREATER TZANEEN LOCAL MUNICIPALITY	NO NAME STREET	MUNICIPAL	0.0805	45 000	
TZANEEN EXT 078	00004198	00000	0000	GREATER TZANEEN LOCAL MUNICIPALITY	NO NAME STREET	MUNICIPAL	0.0805	45 000	
TZANEEN EXT 078	00004199	00000	0000	GREATER TZANEEN LOCAL MUNICIPALITY	NO NAME STREET	MUNICIPAL	0.0805	45 000	
TZANEEN EXT 078	00004200	00000	0000	GREATER TZANEEN LOCAL MUNICIPALITY	NO NAME STREET	MUNICIPAL	0.0885	50 000	
TZANEEN EXT 078	00004201	00000	0000	GREATER TZANEEN LOCAL MUNICIPALITY	NO NAME STREET	MUNICIPAL	0.0917	50 000	
TZANEEN EXT 078	00004202	00000	0000	GREATER TZANEEN LOCAL MUNICIPALITY	NO NAME STREET	MUNICIPAL	0.0823	45 000	



GREATER TZANEEN LOCAL MUNICIPALITY

Valuation roll for the period 1 July 2013 - 30 June 2017



REGISTERED OR OTHER DESCRIPTION OF THE PROPERTY				FULL NAMES OF OWNER(S)	CATEGORY DETERMINED IN TERMS OF SECTION 8 OF THE ACT	PHYSICAL ADDRESS OF THE PROPERTY	EXTENT OF THE PROPERTY (H)	MARKET VALUE OF THE PROPERTY	REMARKS
SUBURB	ERFNR	PORTION	UNIT						
TZANEEN EXT 078	00004203	00000	0000	GREATER TZANEEN LOCAL MUNICIPALITY	NO NAME STREET	MUNICIPAL	0.0822	45 000	
TZANEEN EXT 078	00004204	00000	0000	GREATER TZANEEN LOCAL MUNICIPALITY	NO NAME STREET	MUNICIPAL	0.0822	45 000	
TZANEEN EXT 078	00004205	00000	0000	GREATER TZANEEN LOCAL MUNICIPALITY	NO NAME STREET	MUNICIPAL	0.0823	45 000	
TZANEEN EXT 078	00004206	00000	0000	GREATER TZANEEN LOCAL MUNICIPALITY	NO NAME STREET	MUNICIPAL	0.0822	45 000	
TZANEEN EXT 078	00004207	00000	0000	GREATER TZANEEN LOCAL MUNICIPALITY	NO NAME STREET	MUNICIPAL	0.0823	45 000	
TZANEEN EXT 078	00004208	00000	0000	GREATER TZANEEN LOCAL MUNICIPALITY	NO NAME STREET	MUNICIPAL	0.0822	45 000	
TZANEEN EXT 078	00004209	00000	0000	GREATER TZANEEN LOCAL MUNICIPALITY	NO NAME STREET	MUNICIPAL	0.0823	45 000	
TZANEEN EXT 078	00004210	00000	0000	GREATER TZANEEN LOCAL MUNICIPALITY	NO NAME STREET	MUNICIPAL	0.0823	45 000	
TZANEEN EXT 078	00004211	00000	0000	GREATER TZANEEN LOCAL MUNICIPALITY	NO NAME STREET	MUNICIPAL	0.0835	45 000	
TZANEEN EXT 078	00004212	00000	0000	GREATER TZANEEN LOCAL MUNICIPALITY	NO NAME STREET	MUNICIPAL	0.0963	55 000	
TZANEEN EXT 078	00004213	00000	0000	GREATER TZANEEN LOCAL MUNICIPALITY	NO NAME STREET	MUNICIPAL	0.0814	45 000	
TZANEEN EXT 078	00004214	00000	0000	GREATER TZANEEN LOCAL MUNICIPALITY	NO NAME STREET	MUNICIPAL	0.0822	45 000	
TZANEEN EXT 078	00004215	00000	0000	GREATER TZANEEN LOCAL MUNICIPALITY	NO NAME STREET	MUNICIPAL	0.0803	45 000	
TZANEEN EXT 078	00004216	00000	0000	GREATER TZANEEN LOCAL MUNICIPALITY	NO NAME STREET	MUNICIPAL	0.0869	50 000	
TZANEEN EXT 078	00004217	00000	0000	GREATER TZANEEN LOCAL MUNICIPALITY	NO NAME STREET	MUNICIPAL	0.0845	45 000	
TZANEEN EXT 078	00004218	00000	0000	GREATER TZANEEN LOCAL MUNICIPALITY	NO NAME STREET	MUNICIPAL	0.0995	55 000	
TZANEEN EXT 078	00004219	00000	0000	GREATER TZANEEN LOCAL MUNICIPALITY	NO NAME STREET	MUNICIPAL	0.0995	55 000	
TZANEEN EXT 078	00004220	00000	0000	GREATER TZANEEN LOCAL MUNICIPALITY	NO NAME STREET	MUNICIPAL	0.0988	55 000	
TZANEEN EXT 078	00004221	00000	0000	GREATER TZANEEN LOCAL MUNICIPALITY	NO NAME STREET	MUNICIPAL	0.1683	95 000	
TZANEEN EXT 078	00004222	00000	0000	GREATER TZANEEN LOCAL MUNICIPALITY	NO NAME STREET	MUNICIPAL	0.1134	65 000	
TZANEEN EXT 078	00004223	00000	0000	GREATER TZANEEN LOCAL MUNICIPALITY	NO NAME STREET	MUNICIPAL	0.0840	45 000	
TZANEEN EXT 078	00004224	00000	0000	GREATER TZANEEN LOCAL MUNICIPALITY	NO NAME STREET	MUNICIPAL	0.1136	65 000	
TZANEEN EXT 078	00004225	00000	0000	GREATER TZANEEN LOCAL MUNICIPALITY	NO NAME STREET	MUNICIPAL	0.0988	55 000	
TZANEEN EXT 078	00004226	00000	0000	GREATER TZANEEN LOCAL MUNICIPALITY	NO NAME STREET	MUNICIPAL	0.0988	55 000	
TZANEEN EXT 078	00004227	00000	0000	GREATER TZANEEN LOCAL MUNICIPALITY	NO NAME STREET	MUNICIPAL	0.0859	50 000	
TZANEEN EXT 078	00004228	00000	0000	GREATER TZANEEN LOCAL MUNICIPALITY	NO NAME STREET	MUNICIPAL	0.0950	55 000	
TZANEEN EXT 078	00004229	00000	0000	GREATER TZANEEN LOCAL MUNICIPALITY	NO NAME STREET	MUNICIPAL	0.0950	55 000	
TZANEEN EXT 078	00004230	00000	0000	GREATER TZANEEN LOCAL MUNICIPALITY	NO NAME STREET	MUNICIPAL	0.0950	55 000	
TZANEEN EXT 078	00004231	00000	0000	GREATER TZANEEN LOCAL MUNICIPALITY	NO NAME STREET	MUNICIPAL	0.0950	55 000	
TZANEEN EXT 078	00004232	00000	0000	GREATER TZANEEN LOCAL MUNICIPALITY	NO NAME STREET	MUNICIPAL	0.0969	55 000	
TZANEEN EXT 078	00004233	00000	0000	GREATER TZANEEN LOCAL MUNICIPALITY	NO NAME STREET	MUNICIPAL	0.0994	55 000	
TZANEEN EXT 078	00004234	00000	0000	GREATER TZANEEN LOCAL MUNICIPALITY	NO NAME STREET	MUNICIPAL	0.0994	55 000	
TZANEEN EXT 078	00004235	00000	0000	GREATER TZANEEN LOCAL MUNICIPALITY	NO NAME STREET	MUNICIPAL	0.0969	55 000	
TZANEEN EXT 078	00004236	00000	0000	GREATER TZANEEN LOCAL MUNICIPALITY	NO NAME STREET	MUNICIPAL	0.0950	55 000	
TZANEEN EXT 078	00004237	00000	0000	GREATER TZANEEN LOCAL MUNICIPALITY	NO NAME STREET	MUNICIPAL	0.0950	55 000	
TZANEEN EXT 078	00004238	00000	0000	GREATER TZANEEN LOCAL MUNICIPALITY	NO NAME STREET	MUNICIPAL	0.0950	55 000	
TZANEEN EXT 078	00004239	00000	0000	GREATER TZANEEN LOCAL MUNICIPALITY	NO NAME STREET	MUNICIPAL	0.1125	65 000	
TZANEEN EXT 078	00004240	00000	0000	GREATER TZANEEN LOCAL MUNICIPALITY	NO NAME STREET	MUNICIPAL	0.0941	55 000	
TZANEEN EXT 078	00004241	00000	0000	GREATER TZANEEN LOCAL MUNICIPALITY	NO NAME STREET	MUNICIPAL	0.0944	55 000	
TZANEEN EXT 078	00004242	00000	0000	GREATER TZANEEN LOCAL MUNICIPALITY	NO NAME STREET	MUNICIPAL	0.0943	55 000	



GREATER TZANEEN LOCAL MUNICIPALITY

Valuation roll for the period 1 July 2013 - 30 June 2017



REGISTERED OR OTHER DESCRIPTION OF THE PROPERTY				FULL NAMES OF OWNER(S)	CATEGORY DETERMINED IN TERMS OF SECTION 8 OF THE ACT	PHYSICAL ADDRESS OF THE PROPERTY	EXTENT OF THE PROPERTY (H)	MARKET VALUE OF THE PROPERTY	REMARKS
SUBURB	ERFNR	PORTION	UNIT						
TZANEEN EXT 078	00004243	00000	0000	GREATER TZANEEN LOCAL MUNICIPALITY	NO NAME STREET	MUNICIPAL	0.0935	50 000	
TZANEEN EXT 078	00004244	00000	0000	GREATER TZANEEN LOCAL MUNICIPALITY	NO NAME STREET	MUNICIPAL	0.0983	55 000	
TZANEEN EXT 078	00004245	00000	0000	GREATER TZANEEN LOCAL MUNICIPALITY	NO NAME STREET	MUNICIPAL	0.1095	60 000	
TZANEEN EXT 078	00004246	00000	0000	GREATER TZANEEN LOCAL MUNICIPALITY	NO NAME STREET	MUNICIPAL	0.0899	50 000	
TZANEEN EXT 078	00004247	00000	0000	GREATER TZANEEN LOCAL MUNICIPALITY	NO NAME STREET	MUNICIPAL	0.0819	45 000	
TZANEEN EXT 078	00004248	00000	0000	GREATER TZANEEN LOCAL MUNICIPALITY	NO NAME STREET	MUNICIPAL	0.0805	45 000	
TZANEEN EXT 078	00004249	00000	0000	GREATER TZANEEN LOCAL MUNICIPALITY	NO NAME STREET	MUNICIPAL	0.0805	45 000	
TZANEEN EXT 078	00004250	00000	0000	GREATER TZANEEN LOCAL MUNICIPALITY	NO NAME STREET	MUNICIPAL	0.0805	45 000	
TZANEEN EXT 078	00004251	00000	0000	GREATER TZANEEN LOCAL MUNICIPALITY	NO NAME STREET	MUNICIPAL	0.0827	45 000	
TZANEEN EXT 078	00004252	00000	0000	GREATER TZANEEN LOCAL MUNICIPALITY	NO NAME STREET	MUNICIPAL	0.0827	45 000	
TZANEEN EXT 078	00004253	00000	0000	GREATER TZANEEN LOCAL MUNICIPALITY	NO NAME STREET	MUNICIPAL	0.0805	45 000	
TZANEEN EXT 078	00004254	00000	0000	GREATER TZANEEN LOCAL MUNICIPALITY	NO NAME STREET	MUNICIPAL	0.0805	45 000	
TZANEEN EXT 078	00004255	00000	0000	GREATER TZANEEN LOCAL MUNICIPALITY	NO NAME STREET	MUNICIPAL	0.0805	45 000	
TZANEEN EXT 078	00004256	00000	0000	GREATER TZANEEN LOCAL MUNICIPALITY	NO NAME STREET	MUNICIPAL	0.0860	50 000	
TZANEEN EXT 078	00004257	00000	0000	GREATER TZANEEN LOCAL MUNICIPALITY	NO NAME STREET	MUNICIPAL	0.0816	45 000	
TZANEEN EXT 078	00004258	00000	0000	GREATER TZANEEN LOCAL MUNICIPALITY	NO NAME STREET	MUNICIPAL	0.0910	50 000	
TZANEEN EXT 078	00004259	00000	0000	GREATER TZANEEN LOCAL MUNICIPALITY	NO NAME STREET	MUNICIPAL	0.0843	45 000	
TZANEEN EXT 078	00004260	00000	0000	GREATER TZANEEN LOCAL MUNICIPALITY	NO NAME STREET	MUNICIPAL	0.0964	55 000	
TZANEEN EXT 078	00004261	00000	0000	GREATER TZANEEN LOCAL MUNICIPALITY	NO NAME STREET	MUNICIPAL	0.0808	45 000	
TZANEEN EXT 078	00004262	00000	0000	GREATER TZANEEN LOCAL MUNICIPALITY	NO NAME STREET	MUNICIPAL	0.0808	45 000	
TZANEEN EXT 078	00004263	00000	0000	GREATER TZANEEN LOCAL MUNICIPALITY	NO NAME STREET	MUNICIPAL	0.0808	45 000	
TZANEEN EXT 078	00004264	00000	0000	GREATER TZANEEN LOCAL MUNICIPALITY	NO NAME STREET	MUNICIPAL	0.0857	50 000	
TZANEEN EXT 078	00004265	00000	0000	GREATER TZANEEN LOCAL MUNICIPALITY	NO NAME STREET	MUNICIPAL	0.1021	55 000	
TZANEEN EXT 078	00004266	00000	0000	GREATER TZANEEN LOCAL MUNICIPALITY	NO NAME STREET	MUNICIPAL	0.0844	45 000	
TZANEEN EXT 078	00004267	00000	0000	GREATER TZANEEN LOCAL MUNICIPALITY	NO NAME STREET	MUNICIPAL	0.0856	50 000	
TZANEEN EXT 078	00004268	00000	0000	GREATER TZANEEN LOCAL MUNICIPALITY	NO NAME STREET	MUNICIPAL	0.0897	50 000	
TZANEEN EXT 078	00004269	00000	0000	GREATER TZANEEN LOCAL MUNICIPALITY	NO NAME STREET	MUNICIPAL	0.0869	50 000	
TZANEEN EXT 078	00004270	00000	0000	GREATER TZANEEN LOCAL MUNICIPALITY	NO NAME STREET	MUNICIPAL	0.0910	50 000	
TZANEEN EXT 078	00004271	00000	0000	GREATER TZANEEN LOCAL MUNICIPALITY	NO NAME STREET	MUNICIPAL	0.0805	45 000	
TZANEEN EXT 078	00004272	00000	0000	GREATER TZANEEN LOCAL MUNICIPALITY	NO NAME STREET	MUNICIPAL	0.0805	45 000	
TZANEEN EXT 078	00004273	00000	0000	GREATER TZANEEN LOCAL MUNICIPALITY	NO NAME STREET	MUNICIPAL	0.0805	45 000	
TZANEEN EXT 078	00004274	00000	0000	GREATER TZANEEN LOCAL MUNICIPALITY	NO NAME STREET	MUNICIPAL	0.0805	45 000	
TZANEEN EXT 078	00004275	00000	0000	GREATER TZANEEN LOCAL MUNICIPALITY	NO NAME STREET	MUNICIPAL	0.0805	45 000	
TZANEEN EXT 078	00004276	00000	0000	GREATER TZANEEN LOCAL MUNICIPALITY	NO NAME STREET	MUNICIPAL	0.0827	45 000	
TZANEEN EXT 078	00004277	00000	0000	GREATER TZANEEN LOCAL MUNICIPALITY	NO NAME STREET	MUNICIPAL	0.0827	45 000	
TZANEEN EXT 078	00004278	00000	0000	GREATER TZANEEN LOCAL MUNICIPALITY	NO NAME STREET	MUNICIPAL	0.0805	45 000	
TZANEEN EXT 078	00004279	00000	0000	GREATER TZANEEN LOCAL MUNICIPALITY	NO NAME STREET	MUNICIPAL	0.0805	45 000	
TZANEEN EXT 078	00004280	00000	0000	GREATER TZANEEN LOCAL MUNICIPALITY	NO NAME STREET	MUNICIPAL	0.0805	45 000	
TZANEEN EXT 078	00004281	00000	0000	GREATER TZANEEN LOCAL MUNICIPALITY	NO NAME STREET	MUNICIPAL	0.0805	45 000	
TZANEEN EXT 078	00004282	00000	0000	GREATER TZANEEN LOCAL MUNICIPALITY	NO NAME STREET	MUNICIPAL	0.0805	45 000	



GREATER TZANEEN LOCAL MUNICIPALITY
Valuation roll for the period 1 July 2013 - 30 June 2017



REGISTERED OR OTHER DESCRIPTION OF THE PROPERTY				FULL NAMES OF OWNER(S)	CATEGORY DETERMINED IN TERMS OF SECTION 8 OF THE ACT	PHYSICAL ADDRESS OF THE PROPERTY	EXTENT OF THE PROPERTY (H)	MARKET VALUE OF THE PROPERTY	REMARKS
SUBURB	ERFNR	PORTION	UNIT						
TZANEEN EXT 078	00004283	00000	0000	GREATER TZANEEN LOCAL MUNICIPALITY	NO NAME STREET	MUNICIPAL	0.0805	45 000	
TZANEEN EXT 078	00004284	00000	0000	GREATER TZANEEN LOCAL MUNICIPALITY	NO NAME STREET	MUNICIPAL	0.0845	45 000	
TZANEEN EXT 078	00004285	00000	0000	GREATER TZANEEN LOCAL MUNICIPALITY	NO NAME STREET	MUNICIPAL	0.1109	60 000	
TZANEEN EXT 078	00004286	00000	0000	GREATER TZANEEN LOCAL MUNICIPALITY	NO NAME STREET	MUNICIPAL	0.0897	50 000	
TZANEEN EXT 078	00004287	00000	0000	GREATER TZANEEN LOCAL MUNICIPALITY	NO NAME STREET	MUNICIPAL	0.0856	50 000	
TZANEEN EXT 078	00004288	00000	0000	GREATER TZANEEN LOCAL MUNICIPALITY	NO NAME STREET	MUNICIPAL	0.1031	60 000	
TZANEEN EXT 078	00004289	00000	0000	GREATER TZANEEN LOCAL MUNICIPALITY	NO NAME STREET	MUNICIPAL	0.1076	60 000	
TZANEEN EXT 078	00004290	00000	0000	GREATER TZANEEN LOCAL MUNICIPALITY	NO NAME STREET	MUNICIPAL	0.0994	55 000	
TZANEEN EXT 078	00004291	00000	0000	GREATER TZANEEN LOCAL MUNICIPALITY	NO NAME STREET	MUNICIPAL	0.0966	55 000	
TZANEEN EXT 078	00004292	00000	0000	GREATER TZANEEN LOCAL MUNICIPALITY	NO NAME STREET	MUNICIPAL	0.0859	50 000	
TZANEEN EXT 078	00004293	00000	0000	GREATER TZANEEN LOCAL MUNICIPALITY	NO NAME STREET	MUNICIPAL	0.0805	45 000	
TZANEEN EXT 078	00004294	00000	0000	GREATER TZANEEN LOCAL MUNICIPALITY	NO NAME STREET	MUNICIPAL	0.0805	45 000	
TZANEEN EXT 078	00004295	00000	0000	GREATER TZANEEN LOCAL MUNICIPALITY	NO NAME STREET	MUNICIPAL	0.0805	45 000	
TZANEEN EXT 078	00004296	00000	0000	GREATER TZANEEN LOCAL MUNICIPALITY	NO NAME STREET	MUNICIPAL	0.0805	45 000	
TZANEEN EXT 078	00004297	00000	0000	GREATER TZANEEN LOCAL MUNICIPALITY	NO NAME STREET	MUNICIPAL	0.0828	45 000	
TZANEEN EXT 078	00004298	00000	0000	GREATER TZANEEN LOCAL MUNICIPALITY	NO NAME STREET	MUNICIPAL	0.0828	45 000	
TZANEEN EXT 078	00004299	00000	0000	GREATER TZANEEN LOCAL MUNICIPALITY	NO NAME STREET	MUNICIPAL	0.0805	45 000	
TZANEEN EXT 078	00004300	00000	0000	GREATER TZANEEN LOCAL MUNICIPALITY	NO NAME STREET	MUNICIPAL	0.0805	45 000	
TZANEEN EXT 078	00004301	00000	0000	GREATER TZANEEN LOCAL MUNICIPALITY	NO NAME STREET	MUNICIPAL	0.0805	45 000	
TZANEEN EXT 078	00004302	00000	0000	GREATER TZANEEN LOCAL MUNICIPALITY	NO NAME STREET	MUNICIPAL	0.0805	45 000	
TZANEEN EXT 078	00004303	00000	0000	GREATER TZANEEN LOCAL MUNICIPALITY	NO NAME STREET	MUNICIPAL	0.0859	50 000	
TZANEEN EXT 078	00004304	00000	0000	GREATER TZANEEN LOCAL MUNICIPALITY	NO NAME STREET	MUNICIPAL	0.0855	50 000	
TZANEEN EXT 078	00004305	00000	0000	GREATER TZANEEN LOCAL MUNICIPALITY	NO NAME STREET	MUNICIPAL	0.0966	55 000	
TZANEEN EXT 078	00004306	00000	0000	GREATER TZANEEN LOCAL MUNICIPALITY	NO NAME STREET	MUNICIPAL	0.0994	55 000	
TZANEEN EXT 078	00004307	00000	0000	GREATER TZANEEN LOCAL MUNICIPALITY	NO NAME STREET	MUNICIPAL	0.0984	55 000	
TZANEEN EXT 078	00004308	00000	0000	GREATER TZANEEN LOCAL MUNICIPALITY	NO NAME STREET	MUNICIPAL	0.0977	55 000	
TZANEEN EXT 078	00004309	00000	0000	GREATER TZANEEN LOCAL MUNICIPALITY	NO NAME STREET	MUNICIPAL	0.0978	55 000	
TZANEEN EXT 078	00004310	00000	0000	GREATER TZANEEN LOCAL MUNICIPALITY	NO NAME STREET	MUNICIPAL	0.0975	55 000	
TZANEEN EXT 078	00004311	00000	0000	GREATER TZANEEN LOCAL MUNICIPALITY	NO NAME STREET	MUNICIPAL	0.0990	55 000	
TZANEEN EXT 078	00004312	00000	0000	GREATER TZANEEN LOCAL MUNICIPALITY	NO NAME STREET	MUNICIPAL	0.0994	55 000	
TZANEEN EXT 078	00004313	00000	0000	GREATER TZANEEN LOCAL MUNICIPALITY	NO NAME STREET	MUNICIPAL	0.0957	55 000	
TZANEEN EXT 078	00004314	00000	0000	GREATER TZANEEN LOCAL MUNICIPALITY	NO NAME STREET	MUNICIPAL	0.0994	55 000	
TZANEEN EXT 078	00004315	00000	0000	GREATER TZANEEN LOCAL MUNICIPALITY	NO NAME STREET	MUNICIPAL	0.0986	55 000	
TZANEEN EXT 078	00004316	00000	0000	GREATER TZANEEN LOCAL MUNICIPALITY	NO NAME STREET	MUNICIPAL	0.1097	60 000	
TZANEEN EXT 078	00004317	00000	0000	GREATER TZANEEN LOCAL MUNICIPALITY	NO NAME STREET	MUNICIPAL	0.0992	55 000	
TZANEEN EXT 078	00004318	00000	0000	GREATER TZANEEN LOCAL MUNICIPALITY	NO NAME STREET	MUNICIPAL	0.0992	55 000	
TZANEEN EXT 078	00004319	00000	0000	GREATER TZANEEN LOCAL MUNICIPALITY	NO NAME STREET	MUNICIPAL	0.0974	55 000	
TZANEEN EXT 078	00004320	00000	0000	GREATER TZANEEN LOCAL MUNICIPALITY	NO NAME STREET	MUNICIPAL	0.0999	55 000	
TZANEEN EXT 078	00004321	00000	0000	GREATER TZANEEN LOCAL MUNICIPALITY	NO NAME STREET	MUNICIPAL	0.0967	55 000	
TZANEEN EXT 078	00004322	00000	0000	GREATER TZANEEN LOCAL MUNICIPALITY	NO NAME STREET	MUNICIPAL	0.0910	50 000	



GREATER TZANEEN LOCAL MUNICIPALITY
Valuation roll for the period 1 July 2013 - 30 June 2017



REGISTERED OR OTHER DESCRIPTION OF THE PROPERTY				FULL NAMES OF OWNER(S)	CATEGORY DETERMINED IN TERMS OF SECTION 8 OF THE ACT	PHYSICAL ADDRESS OF THE PROPERTY	EXTENT OF THE PROPERTY (H)	MARKET VALUE OF THE PROPERTY	REMARKS
SUBURB	ERFNR	PORTION	UNIT						
TZANEEN EXT 078	00004323	00000	0000	GREATER TZANEEN LOCAL MUNICIPALITY	NO NAME STREET	MUNICIPAL	0.0900	50 000	
TZANEEN EXT 078	00004324	00000	0000	GREATER TZANEEN LOCAL MUNICIPALITY	NO NAME STREET	MUNICIPAL	0.0906	50 000	
TZANEEN EXT 078	00004325	00000	0000	GREATER TZANEEN LOCAL MUNICIPALITY	NO NAME STREET	MUNICIPAL	0.0902	50 000	
TZANEEN EXT 078	00004326	00000	0000	GREATER TZANEEN LOCAL MUNICIPALITY	NO NAME STREET	MUNICIPAL	0.0902	50 000	
TZANEEN EXT 078	00004327	00000	0000	GREATER TZANEEN LOCAL MUNICIPALITY	NO NAME STREET	MUNICIPAL	0.0903	50 000	
TZANEEN EXT 078	00004328	00000	0000	GREATER TZANEEN LOCAL MUNICIPALITY	NO NAME STREET	MUNICIPAL	0.0902	50 000	
TZANEEN EXT 078	00004329	00000	0000	GREATER TZANEEN LOCAL MUNICIPALITY	NO NAME STREET	MUNICIPAL	0.0906	50 000	
TZANEEN EXT 078	00004330	00000	0000	GREATER TZANEEN LOCAL MUNICIPALITY	NO NAME STREET	MUNICIPAL	0.0892	50 000	
TZANEEN EXT 078	00004331	00000	0000	GREATER TZANEEN LOCAL MUNICIPALITY	NO NAME STREET	MUNICIPAL	0.0896	50 000	
TZANEEN EXT 078	00004332	00000	0000	GREATER TZANEEN LOCAL MUNICIPALITY	NO NAME STREET	MUNICIPAL	0.0905	50 000	
TZANEEN EXT 078	00004333	00000	0000	GREATER TZANEEN LOCAL MUNICIPALITY	NO NAME STREET	MUNICIPAL	0.0902	50 000	
TZANEEN EXT 078	00004334	00000	0000	GREATER TZANEEN LOCAL MUNICIPALITY	NO NAME STREET	MUNICIPAL	0.0903	50 000	
TZANEEN EXT 078	00004335	00000	0000	GREATER TZANEEN LOCAL MUNICIPALITY	NO NAME STREET	MUNICIPAL	0.0902	50 000	
TZANEEN EXT 078	00004336	00000	0000	GREATER TZANEEN LOCAL MUNICIPALITY	NO NAME STREET	MUNICIPAL	0.0902	50 000	
TZANEEN EXT 078	00004337	00000	0000	GREATER TZANEEN LOCAL MUNICIPALITY	NO NAME STREET	MUNICIPAL	0.0903	50 000	
TZANEEN EXT 078	00004338	00000	0000	GREATER TZANEEN LOCAL MUNICIPALITY	NO NAME STREET	MUNICIPAL	0.0902	50 000	
TZANEEN EXT 078	00004339	00000	0000	GREATER TZANEEN LOCAL MUNICIPALITY	NO NAME STREET	MUNICIPAL	0.0902	50 000	
TZANEEN EXT 078	00004340	00000	0000	GREATER TZANEEN LOCAL MUNICIPALITY	NO NAME STREET	MUNICIPAL	0.1016	55 000	
TZANEEN EXT 078	00004341	00000	0000	GREATER TZANEEN LOCAL MUNICIPALITY	NO NAME STREET	MUNICIPAL	0.0911	50 000	
TZANEEN EXT 078	00004342	00000	0000	GREATER TZANEEN LOCAL MUNICIPALITY	NO NAME STREET	MUNICIPAL	0.0903	50 000	
TZANEEN EXT 078	00004343	00000	0000	GREATER TZANEEN LOCAL MUNICIPALITY	NO NAME STREET	MUNICIPAL	0.0946	55 000	
TZANEEN EXT 078	00004344	00000	0000	GREATER TZANEEN LOCAL MUNICIPALITY	NO NAME STREET	MUNICIPAL	0.0930	50 000	
TZANEEN EXT 078	00004345	00000	0000	GREATER TZANEEN LOCAL MUNICIPALITY	NO NAME STREET	MUNICIPAL	0.0934	50 000	
TZANEEN EXT 078	00004346	00000	0000	GREATER TZANEEN LOCAL MUNICIPALITY	NO NAME STREET	MUNICIPAL	0.0942	55 000	
TZANEEN EXT 078	00004347	00000	0000	GREATER TZANEEN LOCAL MUNICIPALITY	NO NAME STREET	MUNICIPAL	0.0924	50 000	
TZANEEN EXT 078	00004348	00000	0000	GREATER TZANEEN LOCAL MUNICIPALITY	NO NAME STREET	MUNICIPAL	0.0934	50 000	
TZANEEN EXT 078	00004349	00000	0000	GREATER TZANEEN LOCAL MUNICIPALITY	NO NAME STREET	MUNICIPAL	0.1024	55 000	
TZANEEN EXT 078	00004350	00000	0000	GREATER TZANEEN LOCAL MUNICIPALITY	NO NAME STREET	MUNICIPAL	0.0903	50 000	
TZANEEN EXT 078	00004351	00000	0000	GREATER TZANEEN LOCAL MUNICIPALITY	NO NAME STREET	MUNICIPAL	0.0960	55 000	
TZANEEN EXT 078	00004352	00000	0000	GREATER TZANEEN LOCAL MUNICIPALITY	NO NAME STREET	MUNICIPAL	0.0988	55 000	
TZANEEN EXT 078	00004353	00000	0000	GREATER TZANEEN LOCAL MUNICIPALITY	NO NAME STREET	MUNICIPAL	0.0992	55 000	
TZANEEN EXT 078	00004354	00000	0000	GREATER TZANEEN LOCAL MUNICIPALITY	NO NAME STREET	MUNICIPAL	0.0992	55 000	
TZANEEN EXT 078	00004355	00000	0000	GREATER TZANEEN LOCAL MUNICIPALITY	NO NAME STREET	MUNICIPAL	0.0992	55 000	
TZANEEN EXT 078	00004356	00000	0000	GREATER TZANEEN LOCAL MUNICIPALITY	NO NAME STREET	MUNICIPAL	0.0998	55 000	
TZANEEN EXT 078	00004357	00000	0000	GREATER TZANEEN LOCAL MUNICIPALITY	NO NAME STREET	MUNICIPAL	0.0998	55 000	
TZANEEN EXT 078	00004358	00000	0000	GREATER TZANEEN LOCAL MUNICIPALITY	NO NAME STREET	MUNICIPAL	0.0992	55 000	
TZANEEN EXT 078	00004359	00000	0000	GREATER TZANEEN LOCAL MUNICIPALITY	NO NAME STREET	MUNICIPAL	0.0992	55 000	
TZANEEN EXT 078	00004360	00000	0000	GREATER TZANEEN LOCAL MUNICIPALITY	NO NAME STREET	MUNICIPAL	0.0927	50 000	
TZANEEN EXT 078	00004361	00000	0000	GREATER TZANEEN LOCAL MUNICIPALITY	NO NAME STREET	MUNICIPAL	0.1018	55 000	
TZANEEN EXT 078	00004362	00000	0000	GREATER TZANEEN LOCAL MUNICIPALITY	NO NAME STREET	MUNICIPAL	0.0101	5 000	



GREATER TZANEEN LOCAL MUNICIPALITY

Valuation roll for the period 1 July 2013 - 30 June 2017



REGISTERED OR OTHER DESCRIPTION OF THE PROPERTY				FULL NAMES OF OWNER(S)	CATEGORY DETERMINED IN TERMS OF SECTION 8 OF THE ACT	PHYSICAL ADDRESS OF THE PROPERTY	EXTENT OF THE PROPERTY (H)	MARKET VALUE OF THE PROPERTY	REMARKS
SUBURB	ERFNR	PORTION	UNIT						
TZANEEN EXT 078	00004363	00000	0000	GREATER TZANEEN LOCAL MUNICIPALITY	NO NAME STREET	MUNICIPAL	0.0980	55 000	
TZANEEN EXT 078	00004364	00000	0000	GREATER TZANEEN LOCAL MUNICIPALITY	NO NAME STREET	MUNICIPAL	0.0976	55 000	
TZANEEN EXT 078	00004365	00000	0000	GREATER TZANEEN LOCAL MUNICIPALITY	NO NAME STREET	MUNICIPAL	0.0988	55 000	
TZANEEN EXT 078	00004366	00000	0000	GREATER TZANEEN LOCAL MUNICIPALITY	NO NAME STREET	MUNICIPAL	0.0988	55 000	
TZANEEN EXT 078	00004367	00000	0000	GREATER TZANEEN LOCAL MUNICIPALITY	NO NAME STREET	MUNICIPAL	0.0970	55 000	
TZANEEN EXT 078	00004368	00000	0000	GREATER TZANEEN LOCAL MUNICIPALITY	NO NAME STREET	MUNICIPAL	0.0971	55 000	
TZANEEN EXT 078	00004369	00000	0000	GREATER TZANEEN LOCAL MUNICIPALITY	NO NAME STREET	MUNICIPAL	0.0990	55 000	
TZANEEN EXT 078	00004370	00000	0000	GREATER TZANEEN LOCAL MUNICIPALITY	NO NAME STREET	MUNICIPAL	0.0934	50 000	
TZANEEN EXT 078	00004371	00000	0000	GREATER TZANEEN LOCAL MUNICIPALITY	NO NAME STREET	MUNICIPAL	0.0978	55 000	
TZANEEN EXT 078	00004372	00000	0000	GREATER TZANEEN LOCAL MUNICIPALITY	NO NAME STREET	MUNICIPAL	0.1224	70 000	
TZANEEN EXT 078	00004373	00000	0000	GREATER TZANEEN LOCAL MUNICIPALITY	NO NAME STREET	PRIVATE OPEN SPACE	0.3223	30 000	
TZANEEN EXT 078	00004374	00000	0000	GREATER TZANEEN LOCAL MUNICIPALITY	NO NAME STREET	PRIVATE OPEN SPACE	0.0369	4 000	
TZANEEN EXT 078	00004375	00000	0000	GREATER TZANEEN LOCAL MUNICIPALITY	NO NAME STREET	PRIVATE OPEN SPACE	8.7061	90 000	
TZANEEN EXT 078	00004376	00000	0000	GREATER TZANEEN LOCAL MUNICIPALITY	NO NAME STREET	PRIVATE OPEN SPACE	1.3833	140 000	
TZANEEN EXT 078	00004377	00000	0000	GREATER TZANEEN LOCAL MUNICIPALITY	NO NAME STREET	PRIVATE OPEN SPACE	0.1679	20 000	
TZANEEN EXT 078	00004378	00000	0000	GREATER TZANEEN LOCAL MUNICIPALITY	NO NAME STREET	PRIVATE OPEN SPACE	0.2545	30 000	
TZANEEN EXT 078	00004379	00000	0000	GREATER TZANEEN LOCAL MUNICIPALITY	NO NAME STREET	PRIVATE OPEN SPACE	0.4317	40 000	
TZANEEN EXT 078	00004380	00000	0000	GREATER TZANEEN LOCAL MUNICIPALITY	NO NAME STREET	PRIVATE OPEN SPACE	0.0728	10 000	
TZANEEN EXT 078	00004381	00000	0000	GREATER TZANEEN LOCAL MUNICIPALITY	NO NAME STREET	PRIVATE OPEN SPACE	0.0719	10 000	
TZANEEN EXT 078	00004382	00000	0000	GREATER TZANEEN LOCAL MUNICIPALITY	NO NAME STREET	PRIVATE OPEN SPACE	0.0628	10 000	
TZANEEN EXT 078	00004383	00000	0000	GREATER TZANEEN LOCAL MUNICIPALITY	NO NAME STREET	PRIVATE OPEN SPACE	0.1096	10 000	
TZANEEN EXT 078	00004384	00000	0000	GREATER TZANEEN LOCAL MUNICIPALITY	NO NAME STREET	PRIVATE OPEN SPACE	0.4991	50 000	
TZANEEN EXT 078	00004385	00000	0000	GREATER TZANEEN LOCAL MUNICIPALITY	NO NAME STREET	PRIVATE OPEN SPACE	1.7362	170 000	
TZANEEN EXT 078	00004386	00000	0000	GREATER TZANEEN LOCAL MUNICIPALITY	NO NAME STREET	PRIVATE OPEN SPACE	0.5581	55 000	
TZANEEN EXT 078	00004387	00000	0000	GREATER TZANEEN LOCAL MUNICIPALITY	NO NAME STREET	PRIVATE OPEN SPACE	0.4937	50 000	
TZANEEN EXT 078	00004388	00000	0000	GREATER TZANEEN LOCAL MUNICIPALITY	NO NAME STREET	PRIVATE OPEN SPACE	1.8697	190 000	
TZANEEN EXT 078	00004389	00000	0000	GREATER TZANEEN LOCAL MUNICIPALITY	NO NAME STREET	PRIVATE OPEN SPACE	0.1157	10 000	
TZANEEN EXT 078	00004390	00000	0000	GREATER TZANEEN LOCAL MUNICIPALITY	NO NAME STREET	PRIVATE OPEN SPACE	0.0555	5 000	
TZANEEN EXT 078	00004391	00000	0000	GREATER TZANEEN LOCAL MUNICIPALITY	NO NAME STREET	PRIVATE OPEN SPACE	0.0251	2 500	
TZANEEN EXT 078	00005750	00000	0000	MOPANI DISTRICT MUNICIPALITY	NO NAME STREET	MUNICIPAL	5.0973	2 900 000	CONS FROM 3419 & 3420/1
TZANEEN EXT 079	00005122	00000	0000	GREATER TZANEEN LOCAL MUNICIPALITY		MUNICIPAL	0.5590	800 000	
TZANEEN EXT 079	00005123	00000	0000	GREATER TZANEEN LOCAL MUNICIPALITY		MUNICIPAL	2.6504	2 650 000	
TZANEEN EXT 079	00005124	00000	0000	GREATER TZANEEN LOCAL MUNICIPALITY		MUNICIPAL	0.3267	390 000	
TZANEEN EXT 079	00005125	00000	0000	GREATER TZANEEN LOCAL MUNICIPALITY		MUNICIPAL	1.2550	125 000	
TZANEEN EXT 081	00004642	00000	0000	DOORNHOEK EQUESTRIAN ESTATE HOME OWNER'S ASSOI		BUSINESS	1.3445	1 000 000	
TZANEEN EXT 081	00004643	00000	0000	DOORNHOEK EQUESTRIAN ESTATE PTY LTD		VACANT RESIDENTIAL	0.5113	400 000	
TZANEEN EXT 081	00004644	00000	0000	DOORNHOEK EQUESTRIAN ESTATE PTY LTD		VACANT RESIDENTIAL	0.5007	400 000	
TZANEEN EXT 081	00004645	00000	0000	DOORNHOEK EQUESTRIAN ESTATE PTY LTD		VACANT RESIDENTIAL	0.4954	500 000	
TZANEEN EXT 081	00004646	00000	0000	MCGUINNESS CELIA		VACANT RESIDENTIAL	0.4948	500 000	
TZANEEN EXT 081	00004647	00000	0000	RIAAN DU PLESSIS FAMILIE TRUST		VACANT RESIDENTIAL	0.5031	500 000	



GREATER TZANEEN LOCAL MUNICIPALITY
Valuation roll for the period 1 July 2013 - 30 June 2017



REGISTERED OR OTHER DESCRIPTION OF THE PROPERTY				FULL NAMES OF OWNER(S)	CATEGORY DETERMINED IN TERMS OF SECTION 8 OF THE ACT	PHYSICAL ADDRESS OF THE PROPERTY	EXTENT OF THE PROPERTY (H)	MARKET VALUE OF THE PROPERTY	REMARKS
SUBURB	ERFNR	PORTION	UNIT						
TZANEEN EXT 081	00004648	00000	0000	DOORNHOEK EQUESTRIAN ESTATE PTY LTD		VACANT RESIDENTIAL	0.5020	500 000	
TZANEEN EXT 081	00004649	00000	0000	DOORNHOEK EQUESTRIAN ESTATE PTY LTD		VACANT RESIDENTIAL	0.5335	500 000	
TZANEEN EXT 081	00004650	00000	0000	DOORNHOEK EQUESTRIAN ESTATE PTY LTD		VACANT RESIDENTIAL	0.5183	500 000	
TZANEEN EXT 081	00004651	00000	0000	M A C P PROP PTY LTD		VACANT RESIDENTIAL	0.5263	500 000	
TZANEEN EXT 081	00004652	00000	0000	ROUX STEPHANUS FRANCOIS LE		VACANT RESIDENTIAL	0.5219	500 000	
TZANEEN EXT 081	00004653	00000	0000	UNI TRUST		RESIDENTIAL	0.5118	3 600 000	
TZANEEN EXT 081	00004654	00000	0000	MAFA NGWAKO NAPHTALLY		VACANT RESIDENTIAL	0.5194	500 000	
TZANEEN EXT 081	00004655	00000	0000	WAPADSIG 15 CC		VACANT RESIDENTIAL	0.4613	460 000	
TZANEEN EXT 081	00004656	00000	0000	COMMUNE OFFICE CC		VACANT RESIDENTIAL	0.4485	460 000	
TZANEEN EXT 081	00004657	00000	0000	Q. A. K. S. SULLWALD TRUST		VACANT RESIDENTIAL	0.4523	460 000	
TZANEEN EXT 081	00004658	00000	0000	RENIER REYNEKE FAMILIE TRUST		VACANT RESIDENTIAL	0.4523	460 000	
TZANEEN EXT 081	00004659	00000	0000	BOTHA ELIZABETH MARIA MARGARETHA		RESIDENTIAL	0.3824	900 000	
TZANEEN EXT 081	00004660	00000	0000	BOTHA MARIA MARTINA GRETRUIDA		RESIDENTIAL	0.5021	850 000	
TZANEEN EXT 081	00004661	00000	0000	BOTHA HESTER MARIA		VACANT RESIDENTIAL	0.2205	220 000	
TZANEEN EXT 081	00004662	00000	0000	JENNER JOHANNA CATHARINA		RESIDENTIAL	0.3298	550 000	
TZANEEN EXT 081	00004663	00000	0000	DOORNHOEK EQUESTRIAN ESTATE PTY LTD		VACANT RESIDENTIAL	0.4354	450 000	
TZANEEN EXT 081	00004664	00000	0000	MUSHWANA NKATEKO JONATHAN		VACANT RESIDENTIAL	0.3334	330 000	
TZANEEN EXT 081	00004665	00000	0000	DOORNHOEK 4665 TRUST		RESIDENTIAL	0.3453	2 000 000	
TZANEEN EXT 081	00004666	00000	0000	BOTHA NEELS GERHARDUS PETRUS		RESIDENTIAL	0.3264	500 000	
TZANEEN EXT 081	00004667	00000	0000	MCDONALD ANDRIES THEODORUS		VACANT RESIDENTIAL	0.3277	330 000	
TZANEEN EXT 081	00004668	00000	0000	SHELFIGRET EIGHT CC		VACANT RESIDENTIAL	0.5115	500 000	
TZANEEN EXT 081	00004669	00000	0000	TOIT PAUL PHILLIPUS DU		VACANT RESIDENTIAL	0.4964	500 000	
TZANEEN EXT 081	00004670	00000	0000	VISAGIE JOHANNES RUDOLPH		VACANT RESIDENTIAL	0.4861	500 000	
TZANEEN EXT 081	00004671	00000	0000	SWANNA TRUST		VACANT RESIDENTIAL	0.5083	500 000	
TZANEEN EXT 081	00004672	00000	0000	AFTERPLAY INV LIMITED-LIABILITY CO		VACANT RESIDENTIAL	0.4917	500 000	
TZANEEN EXT 081	00004673	00000	0000	GEMMELL ROGER WILLIAM		VACANT RESIDENTIAL	0.4899	500 000	
TZANEEN EXT 081	00004674	00000	0000	STRYDOM ELSA		VACANT RESIDENTIAL	0.3683	370 000	
TZANEEN EXT 081	00004675	00000	0000	DOORNHOEK EQUESTRIAN ESTATE PTY LTD		VACANT RESIDENTIAL	0.5035	500 000	
TZANEEN EXT 081	00004676	00000	0000	AFTERPLAY INV LIMITED-LIABILITY CO		VACANT RESIDENTIAL	0.5067	500 000	
TZANEEN EXT 081	00004677	00000	0000	AFTERPLAY INV LIMITED-LIABILITY CO		VACANT RESIDENTIAL	0.4709	470 000	
TZANEEN EXT 081	00004678	00000	0000	OSMERS VICTOR		RESIDENTIAL	1.4406	1 500 000	
TZANEEN EXT 081	00004679	00000	0000	OSMERS VICTOR		RESIDENTIAL	1.4757	1 000 000	
TZANEEN EXT 081	00004680	00000	0000	OSMERS VICTOR		VACANT RESIDENTIAL	1.1784	800 000	
TZANEEN EXT 081	00004681	00000	0000	SEKGOBELA IMANUEL TLHAME		VACANT RESIDENTIAL	0.2046	200 000	
TZANEEN EXT 081	00004682	00000	0000	SHELFIGRET EIGHT PTY LTD		VACANT RESIDENTIAL	0.5340	500 000	
TZANEEN EXT 081	00004683	00000	0000	INFINITY PROP TRUST		VACANT RESIDENTIAL	0.5425	500 000	
TZANEEN EXT 081	00004684	00000	0000	AFTERPLAY INV LIMITED-LIABILITY CO		RESIDENTIAL	0.4798	1 800 000	
TZANEEN EXT 081	00004685	00000	0000	VAN ASWEGEN RENE GERHARD & LUCIA		VACANT RESIDENTIAL	0.4799	480 000	
TZANEEN EXT 081	00004686	00000	0000	GREEFF JOHANNA PETRONELLA		VACANT RESIDENTIAL	0.4677	470 000	
TZANEEN EXT 081	00004687	00000	0000	DOORNHOEK EQUESTRIAN ESTATE PTY LTD		PRIVATELY DEVELOPED ESTATES	0.4936	490 000	



GREATER TZANEEN LOCAL MUNICIPALITY

Valuation roll for the period 1 July 2013 - 30 June 2017



REGISTERED OR OTHER DESCRIPTION OF THE PROPERTY				FULL NAMES OF OWNER(S)	CATEGORY DETERMINED IN TERMS OF SECTION 8 OF THE ACT	PHYSICAL ADDRESS OF THE PROPERTY	EXTENT OF THE PROPERTY (H)	MARKET VALUE OF THE PROPERTY	REMARKS
SUBURB	ERFNR	PORTION	UNIT						
TZANEEN EXT 081	00004688	00000	0000	DOORNHOEK EQUESTRIAN ESTATE PTY LTD		PRIVATELY DEVELOPED ESTATES	0.4800	480 000	
TZANEEN EXT 081	00004689	00000	0000	DOORNHOEK EQUESTRIAN ESTATE PTY LTD		PRIVATELY DEVELOPED ESTATES	0.4787	480 000	
TZANEEN EXT 081	00004690	00000	0000	SHELFIGRET EIGHT PTY LTD		VACANT RESIDENTIAL	0.4788	480 000	
TZANEEN EXT 081	00004691	00000	0000	DEVENCO INV 14 CC		VACANT RESIDENTIAL	0.4800	480 000	
TZANEEN EXT 081	00004692	00000	0000	DELMART CC		VACANT RESIDENTIAL	0.4800	480 000	
TZANEEN EXT 081	00004693	00000	0000	DOORNHOEK EQUESTRIAN ESTATE PTY LTD		PRIVATELY DEVELOPED ESTATES	0.4747	470 000	
TZANEEN EXT 081	00004694	00000	0000	LEBEA LINDIWE		VACANT RESIDENTIAL	0.4799	480 000	
TZANEEN EXT 081	00004695	00000	0000	DOORNHOEK 34 TRUST		RESIDENTIAL	0.4799	1 800 000	
TZANEEN EXT 081	00004696	00000	0000	HONGVE JON		VACANT RESIDENTIAL	0.4798	480 000	
TZANEEN EXT 081	00004697	00000	0000	NGEMA EVAH TSAKANI		VACANT RESIDENTIAL	0.5425	500 000	
TZANEEN EXT 081	00004698	00000	0000	DOORNHOEK EQUESTRIAN ESTATE PTY LTD		PRIVATELY DEVELOPED ESTATES	0.5389	500 000	
TZANEEN EXT 081	00004699	00000	0000	DOORNHOEK EQUESTRIAN ESTATE PTY LTD		PRIVATELY DEVELOPED ESTATES	0.5072	500 000	
TZANEEN EXT 081	00004700	00000	0000	DOORNHOEK EQUESTRIAN ESTATE PTY LTD		PRIVATELY DEVELOPED ESTATES	0.5692	550 000	
TZANEEN EXT 081	00004701	00000	0000	DOORNHOEK EQUESTRIAN ESTATE PTY LTD		PRIVATELY DEVELOPED ESTATES	0.5692	550 000	
TZANEEN EXT 081	00004702	00000	0000	LEBEA MASHAO LAWRENCE		VACANT RESIDENTIAL	0.5484	550 000	
TZANEEN EXT 081	00004703	00000	0000	MENTIS LOUIS		VACANT RESIDENTIAL	0.5490	550 000	
TZANEEN EXT 081	00004704	00000	0000	VENTER ELIZABETH		VACANT RESIDENTIAL	0.5072	500 000	
TZANEEN EXT 081	00004705	00000	0000	M A C P PROP PTY LTD		VACANT RESIDENTIAL	0.5035	500 000	
TZANEEN EXT 081	00004706	00000	0000	LESEILANE MMABATHO MERIAM		VACANT RESIDENTIAL	0.3279	330 000	
TZANEEN EXT 081	00004707	00000	0000	MODIBA MATOME HENDRICK		VACANT RESIDENTIAL	0.3230	320 000	
TZANEEN EXT 081	00004708	00000	0000	MODIBA MATOME HENDRICK		VACANT RESIDENTIAL	0.3435	340 000	
TZANEEN EXT 081	00004709	00000	0000	BOTHA PHILIP RUDOLPH		VACANT RESIDENTIAL	0.3614	360 000	
TZANEEN EXT 081	00004710	00000	0000	LAAN CHRISTA VAN DER		VACANT RESIDENTIAL	0.3891	390 000	
TZANEEN EXT 081	00004711	00000	0000	ROSSOUW KATRIENKA		VACANT RESIDENTIAL	0.3866	390 000	
TZANEEN EXT 081	00004712	00000	0000	DOORNHOEK EQUESTRIAN ESTATE PTY LTD		PRIVATELY DEVELOPED ESTATES	0.4829	480 000	
TZANEEN EXT 081	00004713	00000	0000	DOORNHOEK EQUESTRIAN ESTATE PTY LTD		PRIVATELY DEVELOPED ESTATES	0.5243	500 000	
TZANEEN EXT 081	00004714	00000	0000	DOORNHOEK EQUESTRIAN ESTATE PTY LTD		PRIVATELY DEVELOPED ESTATES	0.5759	550 000	
TZANEEN EXT 081	00004715	00000	0000	DOORNHOEK EQUESTRIAN ESTATE PTY LTD		PRIVATELY DEVELOPED ESTATES	0.5618	550 000	
TZANEEN EXT 081	00004716	00000	0000	FERNANDEZ ANTHOL NOEL		VACANT RESIDENTIAL	0.5510	550 000	
TZANEEN EXT 081	00004717	00000	0000	LANDMAN JOHANNA CATHARINA		VACANT RESIDENTIAL	0.5389	550 000	
TZANEEN EXT 081	00004718	00000	0000	DOORNHOEK EQUESTRIAN ESTATE PTY LTD		PRIVATELY DEVELOPED ESTATES	0.5017	500 000	
TZANEEN EXT 081	00004719	00000	0000	SHIVAMBA NKATEKO RAY		VACANT RESIDENTIAL	0.5000	500 000	
TZANEEN EXT 081	00004720	00000	0000	WAPADSIG 15 CC		VACANT RESIDENTIAL	0.5118	500 000	
TZANEEN EXT 081	00004721	00000	0000	ZOTEC DEVELOPMENTS PTY LTD		VACANT RESIDENTIAL	0.3495	350 000	
TZANEEN EXT 081	00004722	00000	0000	ZOTEC DEVELOPMENTS PTY LTD		VACANT RESIDENTIAL	0.3420	350 000	
TZANEEN EXT 081	00004723	00000	0000	DOORNHOEK EQUESTRIAN ESTATE PTY LTD		VACANT RESIDENTIAL	0.4924	500 000	
TZANEEN EXT 081	00004726	00000	0000	DOORNHOEK EQUESTRIAN ESTATE HOME OWNER'S ASSOI		PRIVATE ROAD	0.7179	1 000	
TZANEEN EXT 081	00004727	00000	0000	DOORNHOEK EQUESTRIAN ESTATE HOME OWNER'S ASSOI		PRIVATE ROAD	0.1916	1 000	
TZANEEN EXT 081	00004728	00000	0000	DOORNHOEK EQUESTRIAN ESTATE HOME OWNER'S ASSOI		PRIVATE ROAD	1.1582	1 000	
TZANEEN EXT 081	00004729	00000	0000	DOORNHOEK EQUESTRIAN ESTATE HOME OWNER'S ASSOI		PRIVATE ROAD	0.8049	1 000	



GREATER TZANEEN LOCAL MUNICIPALITY
Valuation roll for the period 1 July 2013 - 30 June 2017



REGISTERED OR OTHER DESCRIPTION OF THE PROPERTY				FULL NAMES OF OWNER(S)	CATEGORY DETERMINED IN TERMS OF SECTION 8 OF THE ACT	PHYSICAL ADDRESS OF THE PROPERTY	EXTENT OF THE PROPERTY (H)	MARKET VALUE OF THE PROPERTY	REMARKS
SUBURB	ERFNR	PORTION	UNIT						
TZANEEN EXT 081	00004730	00000	0000	DOORNHOEK EQUESTRIAN ESTATE HOME OWNER'S ASSOI		PRIVATE ROAD	4.5067	1 000	
TZANEEN EXT 081	00004731	00000	0000	DOORNHOEK EQUESTRIAN ESTATE HOME OWNER'S ASSOI		PRIVATE OPEN SPACE	3.0509	300 000	
TZANEEN EXT 081	00004732	00000	0000	DOORNHOEK EQUESTRIAN ESTATE HOME OWNER'S ASSOI		PRIVATE OPEN SPACE	2.0882	200 000	
TZANEEN EXT 081	00004733	00000	0000	DOORNHOEK EQUESTRIAN ESTATE HOME OWNER'S ASSOI		PRIVATE OPEN SPACE	1.4261	150 000	
TZANEEN EXT 081	00004734	00000	0000	DOORNHOEK EQUESTRIAN ESTATE HOME OWNER'S ASSOI		PRIVATE OPEN SPACE	4.1094	400 000	
TZANEEN EXT 081	00004735	00000	0000	DOORNHOEK EQUESTRIAN ESTATE HOME OWNER'S ASSOI		PRIVATE OPEN SPACE	8.0426	600 000	
TZANEEN EXT 081	00004736	00000	0000	DOORNHOEK EQUESTRIAN ESTATE HOME OWNER'S ASSOI		PRIVATE OPEN SPACE	1.4323	150 000	
TZANEEN EXT 081	00004737	00000	0000	DOORNHOEK EQUESTRIAN ESTATE HOME OWNER'S ASSOI		PRIVATE OPEN SPACE	2.0146	200 000	
TZANEEN EXT 081	00005749	00000	0000	DOORNHOEK EQUESTRIAN ESTATE PTY LTD		VACANT RESIDENTIAL	0.8117	800 000	CONS FROM 4724, 4725
TZANEEN EXT 084	00005041	00000	0000	BLUE MOONLIGHT PROP 82 PTY LTD	FISH EAGLE STREET	PRIVATELY DEVELOPED ESTATES	0.1070	100 000	
TZANEEN EXT 084	00005042	00000	0000	BLUE MOONLIGHT PROP 82 PTY LTD	NO NAME STREET	PRIVATELY DEVELOPED ESTATES	0.2215	410 000	
TZANEEN EXT 084	00005043	00000	0000	BLUE MOONLIGHT PROP 82 PTY LTD	SUGAR BIRD PLACE	PRIVATELY DEVELOPED ESTATES	0.2015	410 000	
TZANEEN EXT 084	00005044	00000	0000	BLUE MOONLIGHT PROP 82 PTY LTD	SUGAR BIRD PLACE	PRIVATELY DEVELOPED ESTATES	0.1774	410 000	
TZANEEN EXT 084	00005045	00000	0000	VILJOEN JOHANNES HENDRIKUS	SUGAR BIRD PLACE	VACANT RESIDENTIAL	0.2990	450 000	
TZANEEN EXT 084	00005046	00000	0000	BLUE MOONLIGHT PROP 82 PTY LTD	SUGAR BIRD PLACE	PRIVATELY DEVELOPED ESTATES	0.1683	410 000	
TZANEEN EXT 084	00005047	00000	0000	BLUE MOONLIGHT PROP 82 PTY LTD	NO STREET NAME	PRIVATELY DEVELOPED ESTATES	0.2061	410 000	
TZANEEN EXT 084	00005048	00000	0000	BLUE MOONLIGHT PROP 82 PTY LTD	NO STREET NAME	PRIVATELY DEVELOPED ESTATES	0.2048	410 000	
TZANEEN EXT 084	00005049	00000	0000	BLUE MOONLIGHT PROP 82 PTY LTD	NO STREET NAME	PRIVATELY DEVELOPED ESTATES	0.1077	360 000	
TZANEEN EXT 084	00005050	00000	0000	JABRON TRUST	PARK STREET	VACANT RESIDENTIAL	0.1053	360 000	
TZANEEN EXT 084	00005051	00000	0000	BLUE MOONLIGHT PROP 82 PTY LTD	NO STREET NAME	VACANT RESIDENTIAL	0.1053	360 000	
TZANEEN EXT 084	00005052	00000	0000	SCHUTTE ANTOINETTE ELIZABETH	PARK STREET	VACANT RESIDENTIAL	0.1053	360 000	
TZANEEN EXT 084	00005053	00000	0000	BLUE MOONLIGHT PROP 82 PTY LTD	NO STREET NAME	PRIVATELY DEVELOPED ESTATES	0.1039	360 000	
TZANEEN EXT 084	00005054	00000	0000	BLUE MOONLIGHT PROP 82 PTY LTD	NO STREET NAME	PRIVATELY DEVELOPED ESTATES	0.1525	370 000	
TZANEEN EXT 084	00005055	00000	0000	BLUE MOONLIGHT PROP 82 PTY LTD	NO STREET NAME	PRIVATELY DEVELOPED ESTATES	0.1778	380 000	
TZANEEN EXT 084	00005056	00000	0000	BLUE MOONLIGHT PROP 82 PTY LTD	NO STREET NAME	PRIVATELY DEVELOPED ESTATES	0.1231	360 000	
TZANEEN EXT 084	00005057	00000	0000	BLUE MOONLIGHT PROP 82 PTY LTD	NO STREET NAME	PRIVATELY DEVELOPED ESTATES	0.1113	360 000	
TZANEEN EXT 084	00005058	00000	0000	BLUE MOONLIGHT PROP 82 PTY LTD	NO STREET NAME	PRIVATELY DEVELOPED ESTATES	0.1051	360 000	
TZANEEN EXT 084	00005059	00000	0000	BLUE MOONLIGHT PROP 82 PTY LTD	NO STREET NAME	PRIVATELY DEVELOPED ESTATES	0.1038	360 000	
TZANEEN EXT 084	00005060	00000	0000	BLUE MOONLIGHT PROP 82 PTY LTD	NO STREET NAME	PRIVATELY DEVELOPED ESTATES	0.1032	360 000	
TZANEEN EXT 084	00005061	00000	0000	LEADWOOD TRUST	PARK STREET	VACANT RESIDENTIAL	0.1110	360 000	
TZANEEN EXT 084	00005062	00000	0000	BLUE MOONLIGHT PROP 82 PTY LTD	NO STREET NAME	PRIVATELY DEVELOPED ESTATES	0.2099	410 000	
TZANEEN EXT 084	00005063	00000	0000	BLUE MOONLIGHT PROP 82 PTY LTD	NO STREET NAME	PRIVATELY DEVELOPED ESTATES	0.2031	410 000	
TZANEEN EXT 084	00005064	00000	0000	BLUE MOONLIGHT PROP 82 PTY LTD	NO STREET NAME	PRIVATELY DEVELOPED ESTATES	0.2023	410 000	
TZANEEN EXT 084	00005065	00000	0000	BLUE MOONLIGHT PROP 82 PTY LTD	NO STREET NAME	PRIVATELY DEVELOPED ESTATES	0.2011	410 000	
TZANEEN EXT 084	00005066	00000	0000	BLUE MOONLIGHT PROP 82 PTY LTD	NO STREET NAME	PRIVATELY DEVELOPED ESTATES	0.1995	410 000	
TZANEEN EXT 084	00005067	00000	0000	BLUE MOONLIGHT PROP 82 PTY LTD	NO STREET NAME	PRIVATELY DEVELOPED ESTATES	0.1865	410 000	
TZANEEN EXT 084	00005068	00000	0000	BLUE MOONLIGHT PROP 82 PTY LTD	NO STREET NAME	PRIVATELY DEVELOPED ESTATES	0.1867	410 000	
TZANEEN EXT 084	00005069	00000	0000	BLUE MOONLIGHT PROP 82 PTY LTD	NO STREET NAME	PRIVATELY DEVELOPED ESTATES	0.1946	410 000	
TZANEEN EXT 084	00005070	00000	0000	BLUE MOONLIGHT PROP 82 PTY LTD	NO STREET NAME	PRIVATELY DEVELOPED ESTATES	0.1726	410 000	
TZANEEN EXT 084	00005071	00000	0000	BLUE MOONLIGHT PROP 82 PTY LTD	NO STREET NAME	PRIVATELY DEVELOPED ESTATES	0.1896	410 000	



GREATER TZANEEN LOCAL MUNICIPALITY

Valuation roll for the period 1 July 2013 - 30 June 2017



REGISTERED OR OTHER DESCRIPTION OF THE PROPERTY				FULL NAMES OF OWNER(S)	CATEGORY DETERMINED IN TERMS OF SECTION 8 OF THE ACT	PHYSICAL ADDRESS OF THE PROPERTY	EXTENT OF THE PROPERTY (H)	MARKET VALUE OF THE PROPERTY	REMARKS
SUBURB	ERFNR	PORTION	UNIT						
TZANEEN EXT 084	00005072	00000	0000	BLUE MOONLIGHT PROP 82 PTY LTD	NO STREET NAME	PRIVATELY DEVELOPED ESTATES	0.0600	230 000	
TZANEEN EXT 084	00005073	00000	0000	BLUE MOONLIGHT PROP 82 PTY LTD	NO STREET NAME	PRIVATELY DEVELOPED ESTATES	0.0600	230 000	
TZANEEN EXT 084	00005074	00000	0000	BLUE MOONLIGHT PROP 82 PTY LTD	NO STREET NAME	PRIVATELY DEVELOPED ESTATES	0.0600	230 000	
TZANEEN EXT 084	00005075	00000	0000	BLUE MOONLIGHT PROP 82 PTY LTD	NO STREET NAME	PRIVATELY DEVELOPED ESTATES	0.0600	230 000	
TZANEEN EXT 084	00005076	00000	0000	BLUE MOONLIGHT PROP 82 PTY LTD	NO STREET NAME	PRIVATELY DEVELOPED ESTATES	0.0600	230 000	
TZANEEN EXT 084	00005077	00000	0000	BLUE MOONLIGHT PROP 82 PTY LTD	NO STREET NAME	PRIVATELY DEVELOPED ESTATES	0.0600	230 000	
TZANEEN EXT 084	00005078	00000	0000	BLUE MOONLIGHT PROP 82 PTY LTD	NO STREET NAME	PRIVATELY DEVELOPED ESTATES	0.0685	230 000	
TZANEEN EXT 084	00005079	00000	0000	BLUE MOONLIGHT PROP 82 PTY LTD	NO STREET NAME	PRIVATELY DEVELOPED ESTATES	1.0210	1 260 000	
TZANEEN EXT 084	00005080	00000	0000	FORREST HILL TRADING 20 CC	PARK STREET	RESIDENTIAL	0.5290	1 260 000	
TZANEEN EXT 084	00005081	00000	0000	BLUE MOONLIGHT PROP 82 PTY LTD	NO STREET NAME	PRIVATELY DEVELOPED ESTATES	0.0844	310 000	
TZANEEN EXT 084	00005082	00000	0000	BLUE MOONLIGHT PROP 82 PTY LTD	NO STREET NAME	PRIVATELY DEVELOPED ESTATES	0.0839	310 000	
TZANEEN EXT 084	00005083	00000	0000	BLUE MOONLIGHT PROP 82 PTY LTD	NO STREET NAME	PRIVATELY DEVELOPED ESTATES	0.0841	310 000	
TZANEEN EXT 084	00005084	00000	0000	BLUE MOONLIGHT PROP 82 PTY LTD	NO STREET NAME	PRIVATELY DEVELOPED ESTATES	0.1138	360 000	
TZANEEN EXT 084	00005085	00000	0000	BLUE MOONLIGHT PROP 82 PTY LTD	NO STREET NAME	PRIVATELY DEVELOPED ESTATES	0.1099	360 000	
TZANEEN EXT 084	00005086	00000	0000	BLUE MOONLIGHT PROP 82 PTY LTD	NO STREET NAME	PRIVATELY DEVELOPED ESTATES	0.1197	360 000	
TZANEEN EXT 084	00005087	00000	0000	BLUE MOONLIGHT PROP 82 PTY LTD	NO STREET NAME	PRIVATELY DEVELOPED ESTATES	0.1096	360 000	
TZANEEN EXT 084	00005088	00000	0000	BLUE MOONLIGHT PROP 82 PTY LTD	NO STREET NAME	PRIVATELY DEVELOPED ESTATES	0.1139	360 000	
TZANEEN EXT 084	00005089	00000	0000	BLUE MOONLIGHT PROP 82 PTY LTD	NO STREET NAME	PRIVATELY DEVELOPED ESTATES	0.1114	360 000	
TZANEEN EXT 084	00005090	00000	0000	BLUE MOONLIGHT PROP 82 PTY LTD	NO STREET NAME	PRIVATELY DEVELOPED ESTATES	0.1119	360 000	
TZANEEN EXT 084	00005091	00000	0000	BLUE MOONLIGHT PROP 82 PTY LTD	NO STREET NAME	PRIVATELY DEVELOPED ESTATES	0.1121	360 000	
TZANEEN EXT 084	00005092	00000	0000	BLUE MOONLIGHT PROP 82 PTY LTD	NO STREET NAME	PRIVATELY DEVELOPED ESTATES	0.0823	310 000	
TZANEEN EXT 084	00005093	00000	0000	BLUE MOONLIGHT PROP 82 PTY LTD	NO STREET NAME	PRIVATELY DEVELOPED ESTATES	0.0944	310 000	
TZANEEN EXT 084	00005094	00000	0000	BLUE MOONLIGHT PROP 82 PTY LTD	NO STREET NAME	PRIVATELY DEVELOPED ESTATES	0.0900	310 000	
TZANEEN EXT 084	00005095	00000	0000	BLUE MOONLIGHT PROP 82 PTY LTD	NO STREET NAME	PRIVATELY DEVELOPED ESTATES	0.0904	310 000	
TZANEEN EXT 084	00005096	00000	0000	BLUE MOONLIGHT PROP 82 PTY LTD	NO STREET NAME	PRIVATELY DEVELOPED ESTATES	0.0825	310 000	
TZANEEN EXT 084	00005097	00000	0000	BLUE MOONLIGHT PROP 82 PTY LTD	NO STREET NAME	PRIVATELY DEVELOPED ESTATES	0.0821	310 000	
TZANEEN EXT 084	00005098	00000	0000	BLUE MOONLIGHT PROP 82 PTY LTD	NO STREET NAME	PRIVATELY DEVELOPED ESTATES	0.0827	310 000	
TZANEEN EXT 084	00005099	00000	0000	BLUE MOONLIGHT PROP 82 PTY LTD	NO STREET NAME	PRIVATELY DEVELOPED ESTATES	0.0805	310 000	
TZANEEN EXT 084	00005100	00000	0000	BLUE MOONLIGHT PROP 82 PTY LTD	NO STREET NAME	PRIVATELY DEVELOPED ESTATES	0.0842	310 000	
TZANEEN EXT 084	00005101	00000	0000	BLUE MOONLIGHT PROP 82 PTY LTD	NO STREET NAME	PRIVATELY DEVELOPED ESTATES	0.0803	310 000	
TZANEEN EXT 084	00005102	00000	0000	BLUE MOONLIGHT PROP 82 PTY LTD	NO STREET NAME	PRIVATELY DEVELOPED ESTATES	0.0803	310 000	
TZANEEN EXT 084	00005103	00000	0000	BLUE MOONLIGHT PROP 82 PTY LTD	NO STREET NAME	PRIVATELY DEVELOPED ESTATES	0.0850	310 000	
TZANEEN EXT 084	00005104	00000	0000	BLUE MOONLIGHT PROP 82 PTY LTD	NO STREET NAME	PRIVATELY DEVELOPED ESTATES	0.0818	310 000	
TZANEEN EXT 084	00005105	00000	0000	BLUE MOONLIGHT PROP 82 PTY LTD	NO STREET NAME	PRIVATELY DEVELOPED ESTATES	0.0811	310 000	
TZANEEN EXT 084	00005106	00000	0000	BLUE MOONLIGHT PROP 82 PTY LTD	NO STREET NAME	PRIVATELY DEVELOPED ESTATES	0.0799	310 000	
TZANEEN EXT 084	00005107	00000	0000	BLUE MOONLIGHT PROP 82 PTY LTD	NO STREET NAME	PRIVATELY DEVELOPED ESTATES	0.0821	310 000	
TZANEEN EXT 084	00005108	00000	0000	BLUE MOONLIGHT PROP 82 PTY LTD	NO STREET NAME	PRIVATELY DEVELOPED ESTATES	0.0841	310 000	
TZANEEN EXT 084	00005109	00000	0000	BLUE MOONLIGHT PROP 82 PTY LTD	NO STREET NAME	PRIVATELY DEVELOPED ESTATES	0.0803	310 000	
TZANEEN EXT 084	00005110	00000	0000	BLUE MOONLIGHT PROP 82 PTY LTD	NO STREET NAME	PRIVATELY DEVELOPED ESTATES	0.0801	310 000	
TZANEEN EXT 084	00005111	00000	0000	BLUE MOONLIGHT PROP 82 PTY LTD	NO STREET NAME	PRIVATELY DEVELOPED ESTATES	0.0803	310 000	



GREATER TZANEEN LOCAL MUNICIPALITY
Valuation roll for the period 1 July 2013 - 30 June 2017



REGISTERED OR OTHER DESCRIPTION OF THE PROPERTY				FULL NAMES OF OWNER(S)	CATEGORY DETERMINED IN TERMS OF SECTION 8 OF THE ACT	PHYSICAL ADDRESS OF THE PROPERTY	EXTENT OF THE PROPERTY (H)	MARKET VALUE OF THE PROPERTY	REMARKS
SUBURB	ERFNR	PORTION	UNIT						
TZANEEN EXT 084	00005112	00000	0000	BLUE MOONLIGHT PROP 82 PTY LTD	NO STREET NAME	PRIVATELY DEVELOPED ESTATES	0.0803	310 000	
TZANEEN EXT 084	00005113	00000	0000	BLUE MOONLIGHT PROP 82 PTY LTD	NO STREET NAME	PRIVATELY DEVELOPED ESTATES	0.0888	310 000	
TZANEEN EXT 084	00005114	00000	0000	BLUE MOONLIGHT PROP 82 PTY LTD	NO STREET NAME	PRIVATELY DEVELOPED ESTATES	0.3830	590 000	
TZANEEN EXT 084	00005115	00000	0000	BLUE MOONLIGHT PROP 82 PTY LTD	NO STREET NAME	PRIVATELY DEVELOPED ESTATES	0.0902	340 000	
TZANEEN EXT 084	00005116	00000	0000	BLUE MOONLIGHT PROP 82 PTY LTD	NO STREET NAME	PRIVATELY DEVELOPED ESTATES	0.0908	340 000	
TZANEEN EXT 084	00005117	00000	0000	BLUE MOONLIGHT PROP 82 PTY LTD	NO STREET NAME	PRIVATELY DEVELOPED ESTATES	0.0806	310 000	
TZANEEN EXT 084	00005118	00000	0000	BLUE MOONLIGHT PROP 82 PTY LTD	NO STREET NAME	PRIVATELY DEVELOPED ESTATES	0.0804	310 000	
TZANEEN EXT 084	00005119	00000	0000	BLUE MOONLIGHT PROP 82 PTY LTD	NO STREET NAME	PRIVATELY DEVELOPED ESTATES	0.0867	310 000	
TZANEEN EXT 084	00005120	00000	0000	GOLDEN ACRES ESTATE HOMEOWNERS ASSOCIATION	PARK STREET	PRIVATE ROAD	2.0253	1 000	
TZANEEN EXT 084	00005121	00000	0000	GOLDEN ACRES ESTATE HOMEOWNERS ASSOCIATION	PARK STREET	PRIVATE OPEN SPACE	1.8434	320 000	
TZANEEN EXT 093	00005415	00000	0000	MASHELE GEOFFREY MIHLOTI	9 SHAMVUTA CLOSE	VACANT RESIDENTIAL	0.0512	160 000	
TZANEEN EXT 093	00005416	00000	0000	MATUMI EIENDOMME CC	11 SHAMVUTA CLOSE	PRIVATELY DEVELOPED ESTATES	0.0515	160 000	
TZANEEN EXT 093	00005417	00000	0000	MATUMI EIENDOMME CC	13 SHAMVUTA CLOSE	PRIVATELY DEVELOPED ESTATES	0.0512	160 000	
TZANEEN EXT 093	00005418	00000	0000	MATUMI EIENDOMME CC	15 SHAMVUTA CLOSE	PRIVATELY DEVELOPED ESTATES	0.0733	200 000	
TZANEEN EXT 093	00005419	00000	0000	SHIKWAMBANA KHENSANI VIOLETH	24 SHAMVUTA CLOSE	VACANT RESIDENTIAL	0.0826	210 000	
TZANEEN EXT 093	00005420	00000	0000	MATUMI EIENDOMME CC	22 SHAMVUTA CLOSE	PRIVATELY DEVELOPED ESTATES	0.0497	160 000	
TZANEEN EXT 093	00005421	00000	0000	MATUMI EIENDOMME CC	20 SHAMVUTA CLOSE	PRIVATELY DEVELOPED ESTATES	0.0500	160 000	
TZANEEN EXT 093	00005422	00000	0000	MATUMI EIENDOMME CC	18 SHAMVUTA CLOSE	PRIVATELY DEVELOPED ESTATES	0.0500	160 000	
TZANEEN EXT 093	00005423	00000	0000	MATUMI EIENDOMME CC	16 SHAMVUTA CLOSE	PRIVATELY DEVELOPED ESTATES	0.0500	160 000	
TZANEEN EXT 093	00005424	00000	0000	CHABALALA LANGUTA PATRICK	14 SHAMVUTA CLOSE	VACANT RESIDENTIAL	0.0500	160 000	
TZANEEN EXT 093	00005425	00000	0000	MODIBA SHALE MAGDALINE	12 SHAMVUTA CLOSE	VACANT RESIDENTIAL	0.0500	160 000	
TZANEEN EXT 093	00005426	00000	0000	NGOBENI SOLLY VACINI	10 SHAMVUTA CLOSE	RESIDENTIAL	0.0500	500 000	
TZANEEN EXT 093	00005427	00000	0000	MBOWENI TSAKANI DORIS	8 SHAMVUTA CLOSE	VACANT RESIDENTIAL	0.0500	160 000	
TZANEEN EXT 093	00005428	00000	0000	MATUMI EIENDOMME CC	6 SHAMVUTA CLOSE	PRIVATELY DEVELOPED ESTATES	0.0526	160 000	
TZANEEN EXT 093	00005429	00000	0000	MATUMI EIENDOMME CC	4 SHAMVUTA CLOSE	PRIVATELY DEVELOPED ESTATES	0.0842	200 000	
TZANEEN EXT 093	00005430	00000	0000	MATUMI EIENDOMME CC	2 SHAMVUTA CLOSE	PRIVATELY DEVELOPED ESTATES	0.1065	320 000	
TZANEEN EXT 093	00005431	00000	0000	MATUMI EIENDOMME CC	1 SHAMVUTA CLOSE	PRIVATELY DEVELOPED ESTATES	0.1037	320 000	
TZANEEN EXT 093	00005432	00000	0000	MATUMI EIENDOMME CC	3 SHAMVUTA CLOSE	PRIVATELY DEVELOPED ESTATES	0.1090	320 000	
TZANEEN EXT 093	00005433	00000	0000	MATUMI EIENDOMME CC	5 SHAMVUTA CLOSE	PRIVATELY DEVELOPED ESTATES	0.1120	320 000	
TZANEEN EXT 093	00005434	00000	0000	MATUMI EIENDOMME CC	7 SHAMVUTA CLOSE	PRIVATELY DEVELOPED ESTATES	0.1163	320 000	
TZANEEN EXT 093	00005435	00000	0000	LEWIS DONOVAN BARRY	9 MATUMI CRESCENT	VACANT RESIDENTIAL	0.1106	320 000	
TZANEEN EXT 093	00005436	00000	0000	MATUMI EIENDOMME CC	11 MATUMI CRESCENT	PRIVATELY DEVELOPED ESTATES	0.1100	320 000	
TZANEEN EXT 093	00005437	00000	0000	MATUMI EIENDOMME CC	13 MATUMI CRESCENT	PRIVATELY DEVELOPED ESTATES	0.1100	320 000	
TZANEEN EXT 093	00005438	00000	0000	MATUMI EIENDOMME CC	15 MATUMI CRESCENT	PRIVATELY DEVELOPED ESTATES	0.1080	320 000	
TZANEEN EXT 093	00005439	00000	0000	MATUMI EIENDOMME CC	17 MATUMI CRESCENT	PRIVATELY DEVELOPED ESTATES	0.1288	320 000	
TZANEEN EXT 093	00005440	00000	0000	MATUMI EIENDOMME CC	19 MATUMI CRESCENT	PRIVATELY DEVELOPED ESTATES	0.1040	320 000	
TZANEEN EXT 093	00005441	00000	0000	MATUMI EIENDOMME CC	21 MATUMI CRESCENT	PRIVATELY DEVELOPED ESTATES	0.1000	320 000	
TZANEEN EXT 093	00005442	00000	0000	MATUMI EIENDOMME CC	23 MATUMI CRESCENT	PRIVATELY DEVELOPED ESTATES	0.1000	320 000	
TZANEEN EXT 093	00005443	00000	0000	MATUMI EIENDOMME CC	25 MATUMI CRESCENT	PRIVATELY DEVELOPED ESTATES	0.1000	320 000	
TZANEEN EXT 093	00005444	00000	0000	MATUMI EIENDOMME CC	27 MATUMI CRESCENT	PRIVATELY DEVELOPED ESTATES	0.1000	320 000	



GREATER TZANEEN LOCAL MUNICIPALITY

Valuation roll for the period 1 July 2013 - 30 June 2017



REGISTERED OR OTHER DESCRIPTION OF THE PROPERTY				FULL NAMES OF OWNER(S)	CATEGORY DETERMINED IN TERMS OF SECTION 8 OF THE ACT	PHYSICAL ADDRESS OF THE PROPERTY	EXTENT OF THE PROPERTY (H)	MARKET VALUE OF THE PROPERTY	REMARKS
SUBURB	ERFNR	PORTION	UNIT						
TZANEEN EXT 093	00005445	00000	0000	MATUMI EIENDOMME CC	29 MATUMI CRESCENT	PRIVATELY DEVELOPED ESTATES	0.1000	320 000	
TZANEEN EXT 093	00005446	00000	0000	MATUMI EIENDOMME CC	31 MATUMI CRESCENT	PRIVATELY DEVELOPED ESTATES	0.0981	320 000	
TZANEEN EXT 093	00005447	00000	0000	MATUMI EIENDOMME CC	33 MATUMI CRESCENT	PRIVATELY DEVELOPED ESTATES	0.0877	320 000	
TZANEEN EXT 093	00005448	00000	0000	MATUMI EIENDOMME CC	35 MATUMI CRESCENT	PRIVATELY DEVELOPED ESTATES	0.0600	180 000	
TZANEEN EXT 093	00005449	00000	0000	MATUMI EIENDOMME CC	37 MATUMI CRESCENT	PRIVATELY DEVELOPED ESTATES	0.0607	180 000	
TZANEEN EXT 093	00005450	00000	0000	MATUMI EIENDOMME CC	39 MATUMI CRESCENT	PRIVATELY DEVELOPED ESTATES	0.0600	180 000	
TZANEEN EXT 093	00005451	00000	0000	MUSHWANA RISIMATI THOMAS	41 MATUMI CRESCENT	VACANT RESIDENTIAL	0.0600	180 000	
TZANEEN EXT 093	00005452	00000	0000	MATUMI EIENDOMME CC	43 MATUMI CRESCENT	PRIVATELY DEVELOPED ESTATES	0.0600	180 000	
TZANEEN EXT 093	00005453	00000	0000	MTEBULE AURELIA DAPHNE JAMELA	45 MATUMI CRESCENT	RESIDENTIAL	0.0600	500 000	
TZANEEN EXT 093	00005454	00000	0000	OSMERS KARL BENJAMIN	47 MATUMI CRESCENT	VACANT RESIDENTIAL	0.0600	180 000	
TZANEEN EXT 093	00005455	00000	0000	MATUMI EIENDOMME CC	49 MATUMI CRESCENT	PRIVATELY DEVELOPED ESTATES	0.0682	190 000	
TZANEEN EXT 093	00005456	00000	0000	MATUMI EIENDOMME CC	51 MATUMI CRESCENT	PRIVATELY DEVELOPED ESTATES	0.0728	190 000	
TZANEEN EXT 093	00005457	00000	0000	MATUMI EIENDOMME CC	53 MATUMI CRESCENT	PRIVATELY DEVELOPED ESTATES	0.0704	190 000	
TZANEEN EXT 093	00005458	00000	0000	MATUMI EIENDOMME CC	55 MATUMI CRESCENT	PRIVATELY DEVELOPED ESTATES	0.0704	190 000	
TZANEEN EXT 093	00005459	00000	0000	S E T F F TRADING CC	57 MATUMI CRESCENT	VACANT RESIDENTIAL	0.0704	190 000	
TZANEEN EXT 093	00005460	00000	0000	NGOBENI PHILIPOT MACHONI	59 MATUMI CRESCENT	RESIDENTIAL	0.0704	600 000	
TZANEEN EXT 093	00005461	00000	0000	THUKETANA CONSTANCE CHEYEZA	61 MATUMI CRESCENT	VACANT RESIDENTIAL	0.0704	190 000	
TZANEEN EXT 093	00005462	00000	0000	MATUMI EIENDOMME CC	63 MATUMI CRESCENT	PRIVATELY DEVELOPED ESTATES	0.0775	200 000	
TZANEEN EXT 093	00005463	00000	0000	MATUMI EIENDOMME CC	3 UMBILA CLOSE	PRIVATELY DEVELOPED ESTATES	0.0796	200 000	
TZANEEN EXT 093	00005464	00000	0000	MATUMI EIENDOMME CC	1 UMBILA CLOSE	PRIVATELY DEVELOPED ESTATES	0.0824	200 000	
TZANEEN EXT 093	00005465	00000	0000	MATUMI EIENDOMME CC	3 UMBILA CLOSE	PRIVATELY DEVELOPED ESTATES	0.0987	220 000	
TZANEEN EXT 093	00005466	00000	0000	MATUMI EIENDOMME CC	5 UMBILA CLOSE	PRIVATELY DEVELOPED ESTATES	0.1256	230 000	
TZANEEN EXT 093	00005467	00000	0000	MATUMI EIENDOMME CC	6 UMBILA CLOSE	PRIVATELY DEVELOPED ESTATES	0.0764	200 000	
TZANEEN EXT 093	00005468	00000	0000	RABONDA MORETSI ROSEMARY	4 UMBILA CLOSE	VACANT RESIDENTIAL	0.0659	190 000	
TZANEEN EXT 093	00005469	00000	0000	MATUMI EIENDOMME CC	7 UMBILA CLOSE	PRIVATELY DEVELOPED ESTATES	0.0827	200 000	
TZANEEN EXT 093	00005470	00000	0000	MATUMI EIENDOMME CC	5 UMBILA CLOSE	PRIVATELY DEVELOPED ESTATES	0.0813	200 000	
TZANEEN EXT 093	00005471	00000	0000	MALOMANE MDUDUZI CONSOLE	8 MATUMI CRESCENT	VACANT RESIDENTIAL	0.0633	180 000	
TZANEEN EXT 093	00005472	00000	0000	MATUMI EIENDOMME CC	10 MATUMI CRESCENT	PRIVATELY DEVELOPED ESTATES	0.0610	180 000	
TZANEEN EXT 093	00005473	00000	0000	MAKGOBA MANTEKE LESTERINA	12 MATUMI CRESCENT	VACANT RESIDENTIAL	0.0648	180 000	
TZANEEN EXT 093	00005474	00000	0000	MATUMI EIENDOMME CC	14 MATUMI CRESCENT	PRIVATELY DEVELOPED ESTATES	0.0612	180 000	
TZANEEN EXT 093	00005475	00000	0000	MATUMI EIENDOMME CC	18 MATUMI CRESCENT	PRIVATELY DEVELOPED ESTATES	0.0681	190 000	
TZANEEN EXT 093	00005476	00000	0000	MATUMI EIENDOMME CC	20 MATUMI CRESCENT	PRIVATELY DEVELOPED ESTATES	0.0651	190 000	
TZANEEN EXT 093	00005477	00000	0000	MATUMI EIENDOMME CC	22 MATUMI CRESCENT	PRIVATELY DEVELOPED ESTATES	0.0638	180 000	
TZANEEN EXT 093	00005478	00000	0000	MHLARHI DAVID MZILIKALI	24 MATUMI CRESCENT	VACANT RESIDENTIAL	0.0604	180 000	
TZANEEN EXT 093	00005479	00000	0000	MATUMI EIENDOMME CC	26 MATUMI CRESCENT	PRIVATELY DEVELOPED ESTATES	0.0616	180 000	
TZANEEN EXT 093	00005480	00000	0000	MATUMI EIENDOMME CC	28 MATUMI CRESCENT	PRIVATELY DEVELOPED ESTATES	0.0626	180 000	
TZANEEN EXT 093	00005481	00000	0000	MATUMI EIENDOMME CC	19 SAMBIRI STREET	PRIVATELY DEVELOPED ESTATES	0.0508	160 000	
TZANEEN EXT 093	00005482	00000	0000	MHLARHI DAVID MZILIKALI	17 SAMBIRI STREET	VACANT RESIDENTIAL	0.0607	160 000	
TZANEEN EXT 093	00005483	00000	0000	MATUMI EIENDOMME CC	15 SAMBIRI STREET	PRIVATELY DEVELOPED ESTATES	0.0602	160 000	
TZANEEN EXT 093	00005484	00000	0000	MATUMI EIENDOMME CC	13 SAMBIRI STREET	PRIVATELY DEVELOPED ESTATES	0.0646	160 000	



GREATER TZANEEN LOCAL MUNICIPALITY

Valuation roll for the period 1 July 2013 - 30 June 2017



REGISTERED OR OTHER DESCRIPTION OF THE PROPERTY				FULL NAMES OF OWNER(S)	CATEGORY DETERMINED IN TERMS OF SECTION 8 OF THE ACT	PHYSICAL ADDRESS OF THE PROPERTY	EXTENT OF THE PROPERTY (H)	MARKET VALUE OF THE PROPERTY	REMARKS
SUBURB	ERFNR	PORTION	UNIT						
TZANEEN EXT 093	00005485	00000	0000	NKOANE MALOSI LESLEY	11 SAMBIRI STREET	VACANT RESIDENTIAL	0.0600	160 000	
TZANEEN EXT 093	00005486	00000	0000	MMOLA MALESELA MARCUS	9 SAMBIRI STREET	VACANT RESIDENTIAL	0.0600	160 000	
TZANEEN EXT 093	00005487	00000	0000	MATUMI EIENDOMME CC	7 SAMBIRI STREET	PRIVATELY DEVELOPED ESTATES	0.0600	160 000	
TZANEEN EXT 093	00005488	00000	0000	MATUMI EIENDOMME CC	4 SAMBIRI STREET	PRIVATELY DEVELOPED ESTATES	0.0901	210 000	
TZANEEN EXT 093	00005489	00000	0000	MATUMI EIENDOMME CC	6 SAMBIRI STREET	PRIVATELY DEVELOPED ESTATES	0.0632	180 000	
TZANEEN EXT 093	00005490	00000	0000	MATUMI EIENDOMME CC	8 SAMBIRI STREET	PRIVATELY DEVELOPED ESTATES	0.0600	180 000	
TZANEEN EXT 093	00005491	00000	0000	CHAUKE TINTSWALO MERCY	10 SAMBIRI STREET	VACANT RESIDENTIAL	0.0600	180 000	
TZANEEN EXT 093	00005492	00000	0000	MATUMI EIENDOMME CC	12 SAMBIRI STREET	PRIVATELY DEVELOPED ESTATES	0.0600	180 000	
TZANEEN EXT 093	00005493	00000	0000	MKHAWANA CYNTHIAN SOMISA	14 SAMBIRI STREET	VACANT RESIDENTIAL	0.0592	180 000	
TZANEEN EXT 093	00005494	00000	0000	MATUMI EIENDOMME CC	16 SAMBIRI STREET	PRIVATELY DEVELOPED ESTATES	0.0598	180 000	
TZANEEN EXT 093	00005495	00000	0000	NGOBENI SUNNYBOY ZULU	18 SAMBIRI STREET	VACANT RESIDENTIAL	0.0599	180 000	
TZANEEN EXT 093	00005496	00000	0000	MOHALE MABOANE SYLVIA	20 SAMBIRI STREET	VACANT RESIDENTIAL	0.0648	180 000	
TZANEEN EXT 093	00005497	00000	0000	MATUMI EIENDOMME CC	38 MATUMI CRESCENT	PRIVATELY DEVELOPED ESTATES	0.0727	190 000	
TZANEEN EXT 093	00005498	00000	0000	MATUMI EIENDOMME CC	40 MATUMI CRESCENT	PRIVATELY DEVELOPED ESTATES	0.0617	180 000	
TZANEEN EXT 093	00005499	00000	0000	RAHOLANE MAKOMA MARY & WINDSOR MOSHOPHE	42 MATUMI CRESCENT	VACANT RESIDENTIAL	0.0600	180 000	
TZANEEN EXT 093	00005500	00000	0000	MAGABE THABO TRUST	44 MATUMI CRESCENT	VACANT RESIDENTIAL	0.0600	230 000	
TZANEEN EXT 093	00005501	00000	0000	MATUMI EIENDOMME CC	46 MATUMI CRESCENT	PRIVATELY DEVELOPED ESTATES	0.0600	230 000	
TZANEEN EXT 093	00005502	00000	0000	MATUMI EIENDOMME CC	48 MATUMI CRESCENT	PRIVATELY DEVELOPED ESTATES	0.0600	230 000	
TZANEEN EXT 093	00005503	00000	0000	BOLD MOVES 661 ASSOC INCORP	MATUMI CRESCENT	PRIVATE ROAD	0.2969	30 000	
TZANEEN EXT 093	00005504	00000	0000	BOLD MOVES 661 ASSOC INCORP	MATUMI CRESCENT	PRIVATE OPEN SPACE	3.0207	300 000	
TZANEEN EXT 093	00005505	00000	0000	BOLD MOVES 661 ASSOC INCORP	MATUMI CRESCENT	PRIVATE OPEN SPACE	1.3036	1 000	
UITKYK 1117 LS	00001117	00000	0000	REPUBLIEK VAN SUID-AFRIKA	UITKYK 1117 LS	STATE OWNED	90.2280	1 350 000	
UITKYK 1117 LS	00001117	00001	0000	CATALOU INV (PTY) LTD.	UITKYK 1117 LS	AGRICULTURAL	26.8214	410 000	
UITKYK 543 LT	00000543	00000	0000	DU TOIT MARTZI MARIANA & FRANCOIS JOHANNES	UITKYK 543 LT	AGRICULTURAL	19.5006	1 100 000	
UITKYK 543 LT	00000543	00001	0000	HANS MERENSKY HOLDINGS (PTY) LTD.	UITKYK 543 LT	AGRICULTURAL	85.6532	1 290 000	
UITKYK 543 LT	00000543	00002	0000	HANS MERENSKY HOLDINGS (PTY) LTD.	UITKYK 543 LT	AGRICULTURAL	42.8266	650 000	
UITKYK 543 LT	00000543	00003	0000	HANS MERENSKY HOLDINGS (PTY) LTD.	UITKYK 543 LT	AGRICULTURAL	19.2452	290 000	
UITKYK 543 LT	00000543	00004	0000	HANS MERENSKY HOLDINGS (PTY) LTD.	UITKYK 543 LT	AGRICULTURAL	19.6522	290 000	
UITKYK 543 LT	00000543	00005	0000	DU TOIT MARTZI MARIANA & FRANCOIS JOHANNES	UITKYK 543 LT	AGRICULTURAL	19.0853	290 000	
UITVAL GROND 888 LS	00000888	00000	0000	MONYAMANE COMMUNAL PROP ASSOC	UITVAL GROND 888 LS	COMMUNAL PROPERTY	405.8705	2 000 000	
UITZOEK 509 LT	00000509	00000	0000	NYSSCHEN CHRISTOFFEL JOHANNES DE	UITZOEK 509 LT	AGRICULTURAL	85.6532	1 000 000	
UITZOEK 509 LT	00000509	00001	0000	MEINTJIES IAN ANDRE	UITZOEK 509 LT	AGRICULTURAL	128.4798	1 200 000	
UITZOEK 509 LT	00000509	00002	0000	LANDMAN KAREL PIETER	UITZOEK 509 LT	AGRICULTURAL	42.8266	340 000	
UITZOEK 509 LT	00000509	00003	0000	AFRICAN FOOTPRINT INV 1 PTY LTD	UITZOEK 509 LT	AGRICULTURAL	42.8266	500 000	
UITZOEK 509 LT	00000509	00004	0000	JOHAN HOMAN TRUST	UITZOEK 509 LT	AGRICULTURAL	171.3064	2 200 000	
UITZOEK 509 LT	00000509	00005	0000	RONALD RASEBOTSA FAMILY TRUST	UITZOEK 509 LT	AGRICULTURAL	128.4798	1 300 000	
UITZOEK 509 LT	00000509	00006	0000	BENMAT EIENDOM CC.	UITZOEK 509 LT	AGRICULTURAL	171.3064	2 000 000	
UITZOEK 509 LT	00000509	00007	0000	HENLEY MICHELLE DEBORAH	UITZOEK 509 LT	AGRICULTURAL	42.8266	340 000	
UITZOEK 509 LT	00000509	00008	0000	MANYIKI KHAZAMULA MISHACK	UITZOEK 509 LT	AGRICULTURAL	88.1151	700 000	
UPLANDS 653 LT	00000653	00000	0000	NATIONAL GOVERNMENT OF THE REPUBLIC OF SOUTH AFRICA	UPLANDS 653 LT	STATE OWNED	992.1824	5 300 000	



GREATER TZANEEN LOCAL MUNICIPALITY

Valuation roll for the period 1 July 2013 - 30 June 2017



REGISTERED OR OTHER DESCRIPTION OF THE PROPERTY				FULL NAMES OF OWNER(S)	CATEGORY DETERMINED IN TERMS OF SECTION 8 OF THE ACT	PHYSICAL ADDRESS OF THE PROPERTY	EXTENT OF THE PROPERTY (H)	MARKET VALUE OF THE PROPERTY	REMARKS
SUBURB	ERFNR	PORTION	UNIT						
VAALPUNT 627 LT	00000627	00000	0000	KRUGER NAOMI	VAALPUNT 627 LT	AGRICULTURAL	52.2633	780 000	
VAALPUNT 627 LT	00000627	00001	0000	MABUNDA PROP HOLDINGS PTY LTD	VAALPUNT 627 LT	MULTI PURPOSE GUEST HOUSE	2.0000	1 500 000	SHUARI LODGE
VAALPUNT 627 LT	00000627	00001	0000	MABUNDA PROP HOLDINGS PTY LTD	VAALPUNT 627 LT	MULTI PURPOSE AGRICULTURAL	40.8266	1 600 000	
VAALPUNT 627 LT	00000627	00002	0000	KRUGER NAOMI	VAALPUNT 627 LT	AGRICULTURAL	85.6532	1 290 000	
VAALPUNT 627 LT	00000627	00003	0000	KRUGER NAOMI	VAALPUNT 627 LT	AGRICULTURAL	137.9164	2 000 000	
VAALPUNT 627 LT	00000627	00004	0000	KRUGER NAOMI	VAALPUNT 627 LT	AGRICULTURAL	137.9164	2 000 000	
VAALPUNT 627 LT	00000627	00005	0000	NEL LUCAS CORNELIUS	VAALPUNT 627 LT	AGRICULTURAL	42.8266	650 000	
VALLAMBROSA 681 LT	00000681	00000	0000	BOLOBEDI STAM-TRIBE	VALLAMBROSA 681 LT	COMMUNAL PROPERTY	2388.4994	12 000 000	
VAN MANEN 504 LT	00000504	00000	0000	HANS MERENSKY HOLDINGS (PTY) LTD.	VAN MANEN 504 LT	AGRICULTURAL	512.8485	7 700 000	
VAN ZYLRSRUST 1021 LS	00001021	00000	0000	BETTON ALFRED PETER	VAN ZYLRSRUST 1021 LS	AGRICULTURAL	184.1990	1 800 000	
VAN ZYLRSRUST 1021 LS	00001021	00001	0000	STEVE SCHOEMAN BEHEREND (PTY) LTD.	VAN ZYLRSRUST 1021 LS	AGRICULTURAL	251.2734	4 850 000	
VAN ZYLRSRUST 1021 LS	00001021	00002	0000	REPUBLIEK VAN SUID-AFRIKA	VAN ZYLRSRUST 1021 LS	STATE OWNED	29.2047	150 000	
VAN ZYLRSRUST 1021 LS	00001021	00003	0000	REPUBLIEK VAN SUID-AFRIKA	VAN ZYLRSRUST 1021 LS	STATE OWNED	2.7422	20 000	
VAN ZYLRSRUST 1021 LS	00001021	00004	0000	REPUBLIEK VAN SUID-AFRIKA	VAN ZYLRSRUST 1021 LS	STATE OWNED	4.4342	20 000	
VAN ZYLRSRUST 1021 LS	00001021	00005	0000	REPUBLIEK VAN SUID-AFRIKA	VAN ZYLRSRUST 1021 LS	STATE OWNED	0.6334	10 000	
VAN ZYLRSRUST 1021 LS	00001021	00006	0000	NATIONAL GOVERNMENT OF THE REPUBLIC OF SOUTH AFRICA	VAN ZYLRSRUST 1021 LS	STATE OWNED	0.6182	10 000	
VECHTKRAAL 1118 LS	00001118	00000	0000	TSWELELAPELE FARMING CC	VECHTKRAAL 1118 LS	AGRICULTURAL	22.7250	1 160 000	
VECHTKRAAL 1118 LS	00001118	00000	0000	TSWELELAPELE FARMING CC	VECHTKRAAL 1118 LS	AGRICULTURAL	1.7131	60 000	
VECHTKRAAL 1118 LS	00001118	00002	0000	REPUBLIEK VAN SUID-AFRIKA	VECHTKRAAL 1118 LS	STATE OWNED	47.7341	300 000	
VECHTKRAAL 1118 LS	00001118	00003	0000	REPUBLIEK VAN SUID-AFRIKA	VECHTKRAAL 1118 LS	STATE OWNED	6.5379	40 000	
VEEKRAAL 1031 LS	00001031	00001	0000	RED HEAD ESTATES PTY LTD	VEEKRAAL 1031 LS	AGRICULTURAL	81.6846	410 000	
VEEKRAAL 1031 LS	00001031	00002	0000	RED HEAD ESTATES PTY LTD	VEEKRAAL 1031 LS	AGRICULTURAL	80.5297	1 100 000	
VEEKRAAL 1031 LS	00001031	00003	0000	RED HEAD ESTATES PTY LTD	VEEKRAAL 1031 LS	AGRICULTURAL	1.7131	10 000	
VEEKRAAL 1031 LS	00001031	00004	0000	RED HEAD ESTATES PTY LTD	VEEKRAAL 1031 LS	AGRICULTURAL	0.8565	10 000	
VENTERSHOEK 599 LT	00000599	00002	0000	DOUGLAS ATHERSTONE TRUST	VENTERSHOEK 599 LT	AGRICULTURAL	106.4700	1 590 000	
VENTERSHOEK 599 LT	00000599	00003	0000	HILTON ATHERSTONE TRUST	VENTERSHOEK 599 LT	AGRICULTURAL	102.7838	1 550 000	
VENTERSHOEK 599 LT	00000599	00004	0000	HANS MERENSKY HOLDINGS (PTY) LTD.	VENTERSHOEK 599 LT	AGRICULTURAL	77.0800	1 160 000	
VENTERSHOEK 599 LT	00000599	00005	0000	HANS MERENSKY HOLDINGS (PTY) LTD.	VENTERSHOEK 599 LT	AGRICULTURAL	68.5200	1 000 000	
VENTERSHOEK 894 LS	00000894	00000	0000	NATIONAL GOVERNMENT OF THE REPUBLIC OF SOUTH AFRICA	VENTERSHOEK 894 LS	STATE OWNED	74.7924	1 130 000	
VERBRANDEHOEK 983 LS	00000983	00000	0000	SCHALKWYK HENDRIK ADRIAAN VAN	VERBRANDEHOEK 983 LS	AGRICULTURAL	167.1673	2 460 000	
VERGELEGEN 493 LT	00000493	00000	0000	REPUBLIEK VAN SUID-AFRIKA	VERGELEGEN 493 LT	STATE OWNED	352.5329	10 000 000	
VERGELEGEN 585 LT	00000585	00000	0000	INGWIN PROP CC.	VERGELEGEN 585 LT	AGRICULTURAL	479.6903	8 200 000	
VERGELEGEN 585 LT	00000585	00001	0000	SCHOEMAN JOHAN STEFANUS	VERGELEGEN 585 LT	AGRICULTURAL	141.5959	2 500 000	
VERGELEGEN 585 LT	00000585	00004	0000	INGWIN PROP CC.	VERGELEGEN 585 LT	AGRICULTURAL	57.6782	2 100 000	
VLAKFONTEIN 539 LT	00000539	00001	0000	HANS MERENSKY HOLDINGS (PTY) LTD.	VLAKFONTEIN 539 LT	AGRICULTURAL	6.6923	67 000	
VLAKHOEK 502 LT	00000502	00000	0000	HANS MERENSKY HOLDINGS (PTY) LTD.	VLAKHOEK 502 LT	AGRICULTURAL	5.6104	90 000	
VLAKHOEK 502 LT	00000502	00002	0000	HANS MERENSKY HOLDINGS (PTY) LTD.	VLAKHOEK 502 LT	AGRICULTURAL	138.2538	2 500 000	
VLAKHOEK 502 LT	00000502	00003	0000	MIROME PROP (PTY) LTD.	VLAKHOEK 502 LT	AGRICULTURAL	0.5267	20 000	
VLAKHOEK 502 LT	00000502	00004	0000	HANS MERENSKY HOLDINGS (PTY) LTD.	VLAKHOEK 502 LT	AGRICULTURAL	21.4055	320 000	
VLAKHOEK 502 LT	00000502	00005	0000	HANS MERENSKY HOLDINGS (PTY) LTD.	VLAKHOEK 502 LT	AGRICULTURAL	60.9567	920 000	



GREATER TZANEEN LOCAL MUNICIPALITY
Valuation roll for the period 1 July 2013 - 30 June 2017



REGISTERED OR OTHER DESCRIPTION OF THE PROPERTY				FULL NAMES OF OWNER(S)	CATEGORY DETERMINED IN TERMS OF SECTION 8 OF THE ACT	PHYSICAL ADDRESS OF THE PROPERTY	EXTENT OF THE PROPERTY (H)	MARKET VALUE OF THE PROPERTY	REMARKS
SUBURB	ERFNR	PORTION	UNIT						
VLAKHOEK 502 LT	00000502	00008	0000	HANS MERENSKY HOLDINGS (PTY) LTD.	VLAKHOEK 502 LT	AGRICULTURAL	138.2537	4 500 000	
VLAKHOEK 502 LT	00000502	00009	0000	HANS MERENSKY HOLDINGS (PTY) LTD.	VLAKHOEK 502 LT	AGRICULTURAL	85.4475	1 280 000	
VLAKHOEK 502 LT	00000502	00011	0000	LIMPOPO PROVINCIAL GOVERNMENT	VLAKHOEK 502 LT	STATE OWNED	27.6397	140 000	
VLAKHOEK 502 LT	00000502	00012	0000	NATIONAL GOVERNMENT OF THE REPUBLIC OF SOUTH AFRICA	VLAKHOEK 502 LT	STATE OWNED	53.1280	270 000	
VLAKHOEK 502 LT	00000502	00013	0000	REPUBLIEK VAN SUID-AFRIKA	VLAKHOEK 502 LT	STATE OWNED	1.0042	10 000	
VLAKHOEK 502 LT	00000502	00014	0000	REPUBLIEK VAN SUID-AFRIKA	VLAKHOEK 502 LT	STATE OWNED	30.3713	150 000	
VLUCHTHOEK 568 LT	00000568	00000	0000	SELATI HARDEWARE 1963 (PTY) LTD.	VLUCHTHOEK 568 LT	BUSINESS	17.0448	3 800 000	
VLUCHTHOEK 587 LT	00000587	00000	0000	INGWIN PROP CC.	VLUCHTHOEK 587 LT	AGRICULTURAL	42.7917	860 000	
VLUCHTHOEK 587 LT	00000587	00001	0000	ROELVERT SUSARA SUSANNA	VLUCHTHOEK 587 LT	AGRICULTURAL	3.4261	80 000	
VLUCHTHOEK 587 LT	00000587	00002	0000	FOUCHE LOUIS JACOBUS	VLUCHTHOEK 587 LT	AGRICULTURAL	49.0582	1 400 000	
VLUCHTHOEK 587 LT	00000587	00004	0000	HAY IZAK SCHOOMBEE	VLUCHTHOEK 587 LT	AGRICULTURAL	46.5683	2 250 000	
VLUCHTHOEK 587 LT	00000587	00005	0000	SELATI HARDEWARE 1963 (PTY) LTD.	VLUCHTHOEK 587 LT	AGRICULTURAL	46.5683	1 570 000	
VLUCHTHOEK 587 LT	00000587	00006	0000	STONEYS MARKETING CC	VLUCHTHOEK 587 LT	AGRICULTURAL	46.5682	1 180 000	
VLUCHTHOEK 587 LT	00000587	00007	0000	SETEA TRUST	VLUCHTHOEK 587 LT	AGRICULTURAL	50.8511	2 000 000	
VLUCHTHOEK 587 LT	00000587	00008	0000	STONEYS MARKETING CC	VLUCHTHOEK 587 LT	AGRICULTURAL	50.8511	1 180 000	
VLUCHTHOEK 587 LT	00000587	00009	0000	SCHOEMAN JOHAN STEFANUS	VLUCHTHOEK 587 LT	AGRICULTURAL	49.5803	1 250 000	
VLUCHTHOEK 587 LT	00000587	00010	0000	SMITH HERMANUS JACOBUS NICOLAAS	VLUCHTHOEK 587 LT	AGRICULTURAL	46.2536	1 970 000	
VLUCHTHOEK 587 LT	00000587	00011	0000	SCHOEMAN HENDRIK STEFANUS NICOLAAS	VLUCHTHOEK 587 LT	AGRICULTURAL	46.2527	1 460 000	
VLUCHTHOEK 587 LT	00000587	00012	0000	SCHOEMAN HENDRIK STEFANUS NICOLAAS	VLUCHTHOEK 587 LT	AGRICULTURAL	46.2527	2 100 000	
VLUCHTHOEK 587 LT	00000587	00013	0000	EDRO BUILDERS (PTY) LTD.	VLUCHTHOEK 587 LT	AGRICULTURAL	46.2763	2 150 000	
VLUCHTKRAAL 1040 LS	00001040	00000	0000	LEKGANYANE ENGENAS JOSEPH	VLUCHTKRAAL 1040 LS	AGRICULTURAL	142.5226	1 000 000	
VLUCHTKRAAL 1040 LS	00001040	00001	0000	GOVERNMENT OF THE REUBLIC OF SOUTH AFRICA	VLUCHTKRAAL 1040 LS	STATE OWNED	255.9760	4 500 000	
VOETPAD 1012 LS	00001012	00000	0000	TAFELKLIP TRUST	VOETPAD 1012 LS	AGRICULTURAL	185.8480	930 000	
VREDZAAM 822 LS	00000822	00000	0000	REIN NOFFKE (PTY) LTD.	VREDZAAM 822 LS	AGRICULTURAL	563.4881	6 100 000	
VREDZAAM 822 LS	00000822	00001	0000	REIN NOFFKE (PTY) LTD.	VREDZAAM 822 LS	AGRICULTURAL	214.5784	1 380 000	
VREDZAAM 822 LS	00000822	00002	0000	REIN NOFFKE (PTY) LTD.	VREDZAAM 822 LS	AGRICULTURAL	557.1741	5 000 000	
VREDZAAM 822 LS	00000822	00003	0000	REIN NOFFKE (PTY) LTD.	VREDZAAM 822 LS	AGRICULTURAL	1.7845	330 000	
VREDZAAM 822 LS	00000822	00004	0000	REIN NOFFKE (PTY) LTD.	VREDZAAM 822 LS	AGRICULTURAL	214.1330	1 700 000	
VULIHVA 607 LT	00000607	00000	0000	H D C BURROW TRUST TRUST	VULIHVA 607 LT	AGRICULTURAL	246.9130	3 100 000	
VULIHVA 607 LT	00000607	00001	0000	MOKGOLOBOTO COMMUNAL PROS ASS	VULIHVA 607 LT	AGRICULTURAL	65.0666	980 000	
VULIHVA 607 LT	00000607	00002	0000	BATLHABINE COMMUNAL PROPERTY ASSOCIATION	VULIHVA 607 LT	AGRICULTURAL	39.5288	700 000	
VULIHVA 607 LT	00000607	00003	0000	MOKGOLOBOTO COMMUNAL PROS ASS	VULIHVA 607 LT	AGRICULTURAL	18.5866	240 000	
VULIHVA 607 LT	00000607	00005	0000	BATLHABINE COMMUNAL PROPERTY ASSOCIATION	VULIHVA 607 LT	AGRICULTURAL	214.6333	2 700 000	
VULIHVA 607 LT	00000607	00006	0000	WILLIE WEB INVESTMENT (PTY) LTD	VULIHVA 607 LT	AGRICULTURAL	32.0922	800 000	
VULIHVA 607 LT	00000607	00007	0000	WILLIE WEB INVESTMENT (PTY) LTD	VULIHVA 607 LT	AGRICULTURAL	46.1244	1 400 000	
VULIHVA 607 LT	00000607	00008	0000	VALLEY EXPORT FRUIT PACKERS (PTY) LTD.	VULIHVA 607 LT	BUSINESS	2.0000	450 000	
WATER MILL 1114 LS	00001114	00000	0000	ALKEY ESTATE (PTY) LTD.	WATER MILL 1114 LS	AGRICULTURAL	42.0843	630 000	
WATERVAL 1017 LS	00001017	00000	0000	SILICON SMELTERS (PTY) LTD.	WATERVAL 1017 LS	AGRICULTURAL	171.3786	3 300 000	
WATERVAL 1017 LS	00001017	00001	0000	THOMPSON CALLAN	WATERVAL 1017 LS	AGRICULTURAL	23.1864	350 000	
WATERVAL 1017 LS	00001017	00002	0000	J & R STEARS TRUST	WATERVAL 1017 LS	AGRICULTURAL	35.2976	1 400 000	



GREATER TZANEEN LOCAL MUNICIPALITY

Valuation roll for the period 1 July 2013 - 30 June 2017



REGISTERED OR OTHER DESCRIPTION OF THE PROPERTY				FULL NAMES OF OWNER(S)	CATEGORY DETERMINED IN TERMS OF SECTION 8 OF THE ACT	PHYSICAL ADDRESS OF THE PROPERTY	EXTENT OF THE PROPERTY (H)	MARKET VALUE OF THE PROPERTY	REMARKS
SUBURB	ERFNR	PORTION	UNIT						
WATERVAL 1017 LS	00001017	00003	0000	FAUCONNIER CONSTANTINUS JOHANNES	WATERVAL 1017 LS	AGRICULTURAL	174.9417	2 630 000	
WATERVAL 1017 LS	00001017	00004	0000	FAUCONNIER REJEANNE DANAE	WATERVAL 1017 LS	AGRICULTURAL	22.8710	350 000	
WATERVAL 1017 LS	00001017	00008	0000	LAKESIDE CHALET (PTY) LTD.	WATERVAL 1017 LS	BUSINESS	8.5653	4 000 000	
WATERVAL 1017 LS	00001017	00009	0000	MCAHON JULIE ANNE	WATERVAL 1017 LS	AGRICULTURAL	24.4025	700 000	
WATERVAL 1017 LS	00001017	00010	0000	THOMPSON LOUIS WILLIAM	WATERVAL 1017 LS	AGRICULTURAL	24.3666	360 000	
WATERVAL 1035 LS	00001035	00001	0000	MOUNT MERRICK CC.	WATERVAL 1035 LS	AGRICULTURAL	8.5653	1 200 000	
WATERVAL 1035 LS	00001035	00002	0000	BAKER ELIZABETH MARIA	WATERVAL 1035 LS	AGRICULTURAL	4.0474	1 000 000	
WATERVAL 1035 LS	00001035	00003	0000	LAKESIDE CHALET (PTY) LTD.	WATERVAL 1035 LS	AGRICULTURAL	5.2515	1 200 000	
WATERVAL 498 LT	00000498	00000	0000	HANS MERENSKY HOLDINGS (PTY) LTD.	WATERVAL 498 LT	AGRICULTURAL	178.7489	3 070 000	
WATERVAL 498 LT	00000498	00004	0000	LIMPOPO PROVINCIAL GOVERNMENT	WATERVAL 498 LT	STATE OWNED	14.1831	70 000	
WATERVAL 498 LT	00000498	00005	0000	TRANSNET LTD.	WATERVAL 498 LT	PSI	3.2813	16 000	
WATERVAL 935 LS	00000935	00000	0000	REPUBLIC OF SOUTH AFRICA	WATERVAL 935 LS	STATE OWNED	112.2342	3 800 000	
WEE NEUK 655 LT	00000655	00000	0000	GOVERNMENT OF GAZANKULU	WEE NEUK 655 LT	STATE OWNED	28.0771	140 000	
WEE NEUK 655 LT	00000655	00001	0000	GOVERNMENT OF GAZANKULU	WEE NEUK 655 LT	STATE OWNED	29.7702	750 000	
WEGRAAKBOSCH 1016 LS	00001016	00000	0000	THOMPSON LOUIS WILLIAM	WEGRAAKBOSCH 1016 LS	AGRICULTURAL	48.9369	1 100 000	
WEGRAAKBOSCH 1016 LS	00001016	00001	0000	SANDFORD DOWNS CC.	WEGRAAKBOSCH 1016 LS	AGRICULTURAL	43.3425	1 200 000	
WEGRAAKBOSCH 1016 LS	00001016	00002	0000	THOMPSON LOUIS WILLIAM	WEGRAAKBOSCH 1016 LS	AGRICULTURAL	27.1055	410 000	
WEIGHTON 1105 LS	00001105	00000	0000	THOMPSON WILLIAM DENNIS	WEIGHTON 1105 LS	AGRICULTURAL	38.4183	570 000	
WEIGHTON 1105 LS	00001105	00001	0000	WIEGHTON FARM CC.	WEIGHTON 1105 LS	AGRICULTURAL	8.9807	400 000	
WEIGHTON 1105 LS	00001105	00002	0000	THOMPSON WILLIAM DENNIS	WEIGHTON 1105 LS	AGRICULTURAL	0.8565	200 000	
WEIGHTON 1105 LS	00001105	00003	0000	WIEGHTON FARM CC.	WEIGHTON 1105 LS	AGRICULTURAL	8.5653	140 000	
WELGEVONDEN 886 LS	00000886	00002	0000	MANORVLEI FARM (PTY) LTD.	WELGEVONDEN 886 LS	AGRICULTURAL	342.6128	1 900 000	
WELGEVONDEN 886 LS	00000886	00003	0000	REIN NOFFKE (PTY) LTD.	WELGEVONDEN 886 LS	AGRICULTURAL	85.6532	860 000	
WELGEVONDEN 886 LS	00000886	00004	0000	FANIE HATTINGH FAMILIE TRUST	WELGEVONDEN 886 LS	AGRICULTURAL	54.2397	800 000	
WELGEVONDEN 886 LS	00000886	00006	0000	REIN NOFFKE (PTY) LTD.	WELGEVONDEN 886 LS	AGRICULTURAL	108.4793	1 000 000	
WELGEVONDEN 886 LS	00000886	00007	0000	REIN NOFFKE (PTY) LTD.	WELGEVONDEN 886 LS	AGRICULTURAL	54.2397	420 000	
WELGEVONDEN 886 LS	00000886	00008	0000	REIN NOFFKE (PTY) LTD.	WELGEVONDEN 886 LS	AGRICULTURAL	200.1490	1 000 000	
WELGEVONDEN 886 LS	00000886	00009	0000	PAARDEDRIFT BOERDERY PTY LTD	WELGEVONDEN 886 LS	AGRICULTURAL	54.2397	1 500 000	
WELGEVONDEN 886 LS	00000886	00010	0000	REIN NOFFKE (PTY) LTD.	WELGEVONDEN 886 LS	AGRICULTURAL	131.6318	790 000	
WELGEVONDEN 886 LS	00000886	00011	0000	REIN NOFFKE (PTY) LTD.	WELGEVONDEN 886 LS	AGRICULTURAL	128.4798	640 000	
WELGEVONDEN 886 LS	00000886	00012	0000	REIN NOFFKE (PTY) LTD.	WELGEVONDEN 886 LS	AGRICULTURAL	54.2397	400 000	
WELGEVONDEN 886 LS	00000886	00013	0000	REIN NOFFKE (PTY) LTD.	WELGEVONDEN 886 LS	AGRICULTURAL	131.0494	760 000	
WELGEVONDEN 886 LS	00000886	00015	0000	REIN NOFFKE (PTY) LTD.	WELGEVONDEN 886 LS	AGRICULTURAL	122.9886	620 000	
WELGEVONDEN 886 LS	00000886	00016	0000	REIN NOFFKE (PTY) LTD.	WELGEVONDEN 886 LS	AGRICULTURAL	71.2478	800 000	
WELLSTEAD 1099 LS	00001099	00000	0000	BOYD ROBERT EDWIN	WELLSTEAD 1099 LS	AGRICULTURAL	8.8196	1 900 000	
WELLSTEAD 1099 LS	00001099	00001	0000	OVLAND DEVELOPMENT TRUST	WELLSTEAD 1099 LS	AGRICULTURAL	8.4332	200 000	
WELLSTEAD 1099 LS	00001099	00002	0000	PORTION 2 WELLSTEAD CC.	WELLSTEAD 1099 LS	AGRICULTURAL	9.1118	1 100 000	
WELLSTEAD 1099 LS	00001099	00003	0000	SOUSA JOSE PAULO LOPES TELES DE	WELLSTEAD 1099 LS	AGRICULTURAL	4.2762	1 200 000	
WELLSTEAD 1099 LS	00001099	00004	0000	BRITTON MICHELE ROSEMARY	WELLSTEAD 1099 LS	AGRICULTURAL	2.2135	800 000	
WELLSTEAD 1099 LS	00001099	00005	0000	HOLTMAN MARK JOHN	WELLSTEAD 1099 LS	AGRICULTURAL	2.0551	1 000 000	



GREATER TZANEEN LOCAL MUNICIPALITY

Valuation roll for the period 1 July 2013 - 30 June 2017



REGISTERED OR OTHER DESCRIPTION OF THE PROPERTY				FULL NAMES OF OWNER(S)	CATEGORY DETERMINED IN TERMS OF SECTION 8 OF THE ACT	PHYSICAL ADDRESS OF THE PROPERTY	EXTENT OF THE PROPERTY (H)	MARKET VALUE OF THE PROPERTY	REMARKS
SUBURB	ERFNR	PORTION	UNIT						
WELLSTEAD 1099 LS	00001099	00006	0000	ERSKINE DARRIN GUY	WELLSTEAD 1099 LS	AGRICULTURAL	2.1189	100 000	
WELLSTEAD 1099 LS	00001099	00007	0000	NET DIE NODIGE TRUST	WELLSTEAD 1099 LS	AGRICULTURAL	2.2067	1 000 000	
WELLSTEAD 1099 LS	00001099	00008	0000	MERWE FREDRICUS HENKINS VAN DER	WELLSTEAD 1099 LS	AGRICULTURAL	3.8871	200 000	
WELTEVREDEN 442 LT	00000442	00000	0000	HANS MERENSKY HOLDINGS (PTY) LTD.	WELTEVREDEN 442 LT	AGRICULTURAL	292.9800	4 700 000	
WELTEVREDEN 442 LT	00000442	00001	0000	HANS MERENSKY HOLDINGS (PTY) LTD.	WELTEVREDEN 442 LT	AGRICULTURAL	38.5400	590 000	
WELTEVREDEN 442 LT	00000442	00002	0000	HANS MERENSKY HOLDINGS (PTY) LTD.	WELTEVREDEN 442 LT	AGRICULTURAL	17.1300	260 000	
WELTEVREDEN 442 LT	00000442	00004	0000	HANS MERENSKY HOLDINGS PTY LTD	WELTEVREDEN 442 LT	AGRICULTURAL	34.2613	700 000	
WELTEVREDEN 471 LT	00000471	00001	0000	HANS MERENSKY HOLDINGS (PTY) LTD.	WELTEVREDEN 471 LT	AGRICULTURAL	217.0378	3 260 000	
WELTEVREDEN 934 LS	00000934	00000	0000	REPUBLIC OF SOUTH AFRICA	WELTEVREDEN 934 LS	STATE OWNED	134.0672	2 010 000	
WELTEVREDEN 934 LS	00000934	00001	0000	REPUBLIC OF SOUTH AFRICA	WELTEVREDEN 934 LS	STATE OWNED	55.3962	830 000	
WELVERWACHT 510 LT	00000510	00000	0000	STRAUSS TRUST	WELVERWACHT 510 LT	AGRICULTURAL	58.1312	410 000	
WELVERWACHT 510 LT	00000510	00001	0000	KHOZA ELPHIA DAPHNE	WELVERWACHT 510 LT	AGRICULTURAL	99.7062	1 600 000	
WELVERWACHT 510 LT	00000510	00002	0000	S A HOME PROP (PTY) LTD.	WELVERWACHT 510 LT	AGRICULTURAL	42.8266	1 800 000	
WELVERWACHT 510 LT	00000510	00003	0000	MOKETLA PATAMEDI REGNETH	WELVERWACHT 510 LT	AGRICULTURAL	18.8437	160 000	
WELVERWACHT 510 LT	00000510	00004	0000	S A HOME PROP (PTY) LTD.	WELVERWACHT 510 LT	AGRICULTURAL	51.3919	900 000	
WELVERWACHT 510 LT	00000510	00005	0000	KOEKEMOER DIEDRIECH JOHANNES	WELVERWACHT 510 LT	AGRICULTURAL	47.9963	340 000	
WELVERWACHT 510 LT	00000510	00006	0000	BRUYN FREDERICK PETRUS DE	WELVERWACHT 510 LT	AGRICULTURAL	21.9983	1 100 000	
WELVERWACHT 510 LT	00000510	00007	0000	MOKETLA MAKOMA VIOLET	WELVERWACHT 510 LT	AGRICULTURAL	22.2363	1 000 000	
WELVERWACHT 510 LT	00000510	00008	0000	BOOYSEN PIETER VAN ZYL	WELVERWACHT 510 LT	AGRICULTURAL	51.3919	600 000	
WELVERWACHT 510 LT	00000510	00009	0000	KOEKEMOER DIEDRIECH JOHANNES	WELVERWACHT 510 LT	AGRICULTURAL	50.5999	360 000	
WELVERWACHT 510 LT	00000510	00010	0000	SCHREIBER CHRISTINA PETRONELLA	WELVERWACHT 510 LT	AGRICULTURAL	48.0014	1 100 000	
WELVERWACHT 510 LT	00000510	00011	0000	LOTTER MATHIAS DANIEL	WELVERWACHT 510 LT	AGRICULTURAL	48.0014	340 000	
WELVERWACHT 510 LT	00000510	00012	0000	LOTTER MATHIAS DANIEL	WELVERWACHT 510 LT	AGRICULTURAL	48.0014	980 000	
WELVERWACHT 510 LT	00000510	00013	0000	KOEKEMOER JOZEF CHRISTOFFEL	WELVERWACHT 510 LT	AGRICULTURAL	48.0014	1 000 000	
WELVERWACHT 510 LT	00000510	00015	0000	UNICON MANAGEMENT ENTERPRISES CC.	WELVERWACHT 510 LT	AGRICULTURAL	116.2622	810 000	
WELVERWACHT 510 LT	00000510	00016	0000	TOLMAY SUSARA ENGELA	WELVERWACHT 510 LT	AGRICULTURAL	58.1311	410 000	
WELVERWACHT 510 LT	00000510	00017	0000	RONALD RASEBOTSA FAMILY TRUST	WELVERWACHT 510 LT	AGRICULTURAL	58.1311	410 000	
WESTFALIA 484 LT	00000484	00000	0000	HANS MERENSKY HOLDINGS (PTY) LTD.	WESTFALIA 484 LT	AGRICULTURAL	343.2438	9 650 000	
WESTWOOD 1104 LS	00001104	00000	0000	MARE JACOB PHILLIPUS	WESTWOOD 1104 LS	AGRICULTURAL	64.4340	640 000	
WILLOW GRANGE 1113 LS	00001113	00000	0000	STEVE SCHOEMAN BEHEREND (PTY) LTD.	WILLOW GRANGE 1113 LS	AGRICULTURAL	3.0218	50 000	
WILLOW GRANGE 1113 LS	00001113	00001	0000	REPUBLIEK VAN SUID-AFRIKA	WILLOW GRANGE 1113 LS	STATE OWNED	6.0164	60 000	
WILLOW GRANGE 1113 LS	00001113	00002	0000	STEVE SCHOEMAN BEHEREND (PTY) LTD.	WILLOW GRANGE 1113 LS	AGRICULTURAL	3.7879	60 000	
WINKELHAAK 936 LS	00000936	00000	0000	REPUBLIC OF SOUTH AFRICA	WINKELHAAK 936 LS	STATE OWNED	172.4270	2 580 000	
WITRANDJE 963 LS	00000963	00000	0000	REPUBLIC OF SOUTH AFRICA	WITRANDJE 963 LS	STATE OWNED	28.7866	440 000	
WOLKBERG 634 LT	00000634	00000	0000	REPUBLIEK VAN SUID-AFRIKA	WOLKBERG 634 LT	STATE OWNED	811.9423	4 060 000	
WOLKBERG 634 LT	00000634	00001	0000	LIMPOPO PROVINCIAL GOVERNMENT	WOLKBERG 634 LT	STATE OWNED	628.0935	3 140 000	
WOLKBERG 634 LT	00000634	00002	0000	LIMPOPO PROVINCIAL GOVERNMENT	WOLKBERG 634 LT	STATE OWNED	831.6697	12 480 000	
WOMGOLOLO 428 LT	00000428	00000	0000	BALOYI STAM-TRIBE	WOMGOLOLO 428 LT	AGRICULTURAL	2383.3345	13 200 000	
WONDERBOOM 905 LS	00000905	00000	0000	REPUBLIEK VAN SUID-AFRIKA	WONDERBOOM 905 LS	STATE OWNED	348.7484	5 240 000	
YAMORNA 558 LT	00000558	00000	0000	BESTER ADRIAAN JOHANNES JACOBUS	YAMORNA 558 LT	AGRICULTURAL	31.2467	1 350 000	



GREATER TZANEEN LOCAL MUNICIPALITY

Valuation roll for the period 1 July 2013 - 30 June 2017



REGISTERED OR OTHER DESCRIPTION OF THE PROPERTY				FULL NAMES OF OWNER(S)	CATEGORY DETERMINED IN TERMS OF SECTION 8 OF THE ACT	PHYSICAL ADDRESS OF THE PROPERTY	EXTENT OF THE PROPERTY (H)	MARKET VALUE OF THE PROPERTY	REMARKS
SUBURB	ERFNR	PORTION	UNIT						
YAMORNA 558 LT	00000558	00001	0000	LEDZEE ESTATES (PTY) LTD.	YAMORNA 558 LT	AGRICULTURAL	9.6360	100 000	
YAMORNA 558 LT	00000558	00002	0000	LIENKE TRUST	YAMORNA 558 LT	AGRICULTURAL	11.7432	1 100 000	
YAMORNA 558 LT	00000558	00003	0000	KLEYNHANS WILLEM ADRIAN	YAMORNA 558 LT	AGRICULTURAL	22.1756	2 000 000	
YAMORNA 558 LT	00000558	00004	0000	FURSTENBURG ANDRE ALBERT	YAMORNA 558 LT	AGRICULTURAL	30.6239	900 000	
YAMORNA 558 LT	00000558	00005	0000	BERGREN TRUST	YAMORNA 558 LT	AGRICULTURAL	13.6818	500 000	
YAMORNA 558 LT	00000558	00006	0000	ERASMUS THEUNIS	YAMORNA 558 LT	AGRICULTURAL	17.6709	1 100 000	
YAMORNA 558 LT	00000558	00007	0000	REPUBLIEK VAN SUID-AFRIKA	YAMORNA 558 LT	STATE OWNED	1.5105	30 000	
YAMORNA 558 LT	00000558	00008	0000	BESTER ADRIAAN JOHANNES JACOBUS	YAMORNA 558 LT	AGRICULTURAL	19.5672	1 000 000	
YAMORNA 558 LT	00000558	00010	0000	P P BOERDERYE TRUST	YAMORNA 558 LT	AGRICULTURAL	13.6257	1 000 000	
YAMORNA 558 LT	00000558	00011	0000	BRAVOSPEC INV 36 CC	YAMORNA 558 LT	AGRICULTURAL	12.9431	600 000	
YAMORNA 558 LT	00000558	00012	0000	JORDAAN PETRUS JOHANNES	YAMORNA 558 LT	AGRICULTURAL	22.0221	2 000 000	
YAMORNA 558 LT	00000558	00013	0000	BERGREN TRUST	YAMORNA 558 LT	AGRICULTURAL	32.3413	1 700 000	
YAMORNA 558 LT	00000558	00014	0000	T M S S DEVELOPMENT CORP CC.	YAMORNA 558 LT	AGRICULTURAL	16.6852	800 000	
YAMORNA 558 LT	00000558	00015	0000	YMORNA LANDGOED 15 CC.	YAMORNA 558 LT	AGRICULTURAL	20.7213	1 000 000	
YAMORNA 558 LT	00000558	00016	0000	BERGREN TRUST	YAMORNA 558 LT	AGRICULTURAL	8.5653	240 000	
YAMORNA 558 LT	00000558	00017	0000	YAMORNA 17 TRUST	YAMORNA 558 LT	AGRICULTURAL	33.1707	1 600 000	
YAMORNA 558 LT	00000558	00018	0000	MASWANGANYI HEAVEN VIVIAN	YAMORNA 558 LT	AGRICULTURAL	13.7045	1 300 000	
YAMORNA 558 LT	00000558	00019	0000	DOWNSTREAM TRADING 61 CC.	YAMORNA 558 LT	AGRICULTURAL	23.4904	2 200 000	
YAMORNA 558 LT	00000558	00021	0000	VENTER MARGORIE HILDA	YAMORNA 558 LT	AGRICULTURAL	8.5653	800 000	
YAMORNA 558 LT	00000558	00025	0000	LENNOX DEKENAH TRUST	YAMORNA 558 LT	AGRICULTURAL	8.5653	1 600 000	
YAMORNA 558 LT	00000558	00026	0000	FORBES WILLIAM ALLAN GRANARD	YAMORNA 558 LT	AGRICULTURAL	8.5653	500 000	
YAMORNA 558 LT	00000558	00027	0000	GERT VAN ZYL FAMILIE TRUST	YAMORNA 558 LT	AGRICULTURAL	5.3168	500 000	
YAMORNA 558 LT	00000558	00028	0000	VENTER BRUCE ANDREW	YAMORNA 558 LT	AGRICULTURAL	8.5653	800 000	
YAMORNA 558 LT	00000558	00029	0000	SHIPALANA NYAMAZANA MOSES	YAMORNA 558 LT	AGRICULTURAL	19.0828	1 600 000	
YAMORNA 558 LT	00000558	00030	0000	TAMRYN TRUST	YAMORNA 558 LT	AGRICULTURAL	15.8715	760 000	
YAMORNA 558 LT	00000558	00031	0000	ROOYEN PHILLIPUS VAN	YAMORNA 558 LT	AGRICULTURAL	21.4133	1 100 000	
YAMORNA 558 LT	00000558	00032	0000	KGATLE COMMUNAL PROP ASSOC	YAMORNA 558 LT	AGRICULTURAL	21.4133	930 000	
YAMORNA 558 LT	00000558	00033	0000	ANUF PROP INV CC.	YAMORNA 558 LT	BUSINESS	3.7627	3 500 000	
YAMORNA 558 LT	00000558	00036	0000	REAL TIME INV 353 CC.	YAMORNA 558 LT	AGRICULTURAL	21.8366	1 300 000	
YAMORNA 558 LT	00000558	00039	0000	SENEKAL MIZPAH LORRAINE	YAMORNA 558 LT	AGRICULTURAL	18.7107	500 000	
YAMORNA 558 LT	00000558	00040	0000	WILLIAMS BARTHOLOMEUS	YAMORNA 558 LT	AGRICULTURAL	11.4334	900 000	
YAMORNA 558 LT	00000558	00041	0000	REPUBLIEK VAN SUID-AFRIKA	YAMORNA 558 LT	STATE OWNED	0.6920	10 000	
YAMORNA 558 LT	00000558	00045	0000	KGATLE COMMUNAL PROP ASSOC	YAMORNA 558 LT	AGRICULTURAL	90.1974	4 000 000	
YAMORNA 558 LT	00000558	00046	0000	TRANSNET LTD.	YAMORNA 558 LT	PSI	0.8810	5 000	
YAMORNA 558 LT	00000558	00047	0000	PLAASLIKE OORGANGSRAAD VAN TZANEEN	YAMORNA 558 LT	MUNICIPAL	0.7363	7 000	
YAMORNA 558 LT	00000558	00048	0000	DOWNSTREAM TRADING 61 CC.	YAMORNA 558 LT	AGRICULTURAL	9.4928	90 000	
YAMORNA 558 LT	00000558	00049	0000	TRANSNET LTD.	YAMORNA 558 LT	PSI	4.5857	23 000	
YAMORNA 558 LT	00000558	00050	0000	TRANSNET LTD.	YAMORNA 558 LT	PSI	3.1259	16 000	
YAMORNA 558 LT	00000558	00052	0000	ROOYEN PHILLIPUS VAN	YAMORNA 558 LT	AGRICULTURAL	28.9445	1 100 000	
YAMORNA 558 LT	00000558	00053	0000	MCCALLAGHAN MARLIEN	YAMORNA 558 LT	MULTI PURPOSE BUSINESS	2.0000	1 500 000	



GREATER TZANEEN LOCAL MUNICIPALITY

Valuation roll for the period 1 July 2013 - 30 June 2017



REGISTERED OR OTHER DESCRIPTION OF THE PROPERTY				FULL NAMES OF OWNER(S)	CATEGORY DETERMINED IN TERMS OF SECTION 8 OF THE ACT	PHYSICAL ADDRESS OF THE PROPERTY	EXTENT OF THE PROPERTY (H)	MARKET VALUE OF THE PROPERTY	REMARKS
SUBURB	ERFNR	PORTION	UNIT						
YAMORNA 558 LT	00000558	00053	0000	MCCALLAGHAN MARLIEN	YAMORNA 558 LT	MULTI PURPOSE AGRICULTURAL	7.4355	500 000	
YAMORNA 558 LT	00000558	00054	0000	TRANSNET LTD.	YAMORNA 558 LT	PSI	1.0906	20 000	
YAMORNA 558 LT	00000558	00055	0000	TRANSNET LTD	YAMORNA 558 LT	PSI	1.4173	26 000	
YAMORNA 558 LT	00000558	00056	0000	SUDAMI 62 CC	YAMORNA 558 LT	BUSINESS	0.4649	1 900 000	
YAMORNA 558 LT	00000558	00057	0000	SUDAMI 62 CC	YAMORNA 558 LT	AGRICULTURAL	0.4800	50 000	
YAMORNA 558 LT	00000558	00058	0000	WILKEN FAMILIE TRUST	YAMORNA 558 LT	AGRICULTURAL	12.9431	1 100 000	
YAMORNA 558 LT	00000558	00060	0000	RAS CHRISTOFFEL JOHANNES	YAMORNA 558 LT	AGRICULTURAL	33.1430	2 300 000	
YAMORNA 558 LT	00000558	00061	0000	D LUND FARMS (PTY) LTD.	YAMORNA 558 LT	AGRICULTURAL	7.9971	1 100 000	
YAMORNA 558 LT	00000558	00062	0000	M J BROODRYK FAMILIE TRUST	YAMORNA 558 LT	AGRICULTURAL	14.8068	1 100 000	
YORK 656 LT	00000656	00000	0000	GOVERNMENT OF GAZANKULU	YORK 656 LT	STATE OWNED	72.0886	720 000	
YORK 656 LT	00000656	00001	0000	GOVERNMENT OF GAZANKULU	YORK 656 LT	STATE OWNED	169.0323	1 690 000	
YOSEMITE 11 KT	00000011	00000	0000	REPUBLIC OF SOUTH AFRICA	YOSEMITE 11 KT	STATE OWNED	1568.1317	8 100 000	
YOSEMITE 11 KT	00000011	00001	0000	REPUBLIEK VAN SUID-AFRIKA	YOSEMITE 11 KT	STATE OWNED	44.6032	230 000	
ZAAGKUIL 928 LS	00000928	00000	0000	MANORVLEI FARM (PTY) LTD.	ZAAGKUIL 928 LS	AGRICULTURAL	312.5713	1 570 000	
ZAAGKUIL 928 LS	00000928	00001	0000	CALEDONIA BOERDERY CC.	ZAAGKUIL 928 LS	AGRICULTURAL	1.6188	10 000	
ZAAGKUIL 928 LS	00000928	00002	0000	WELCH GEORGE	ZAAGKUIL 928 LS	AGRICULTURAL	2.9921	20 000	
ZAAGKUIL 928 LS	00000928	00003	0000	BELL WILLIAM B-E	ZAAGKUIL 928 LS	AGRICULTURAL	2.8510	20 000	
ZAAGKUIL 928 LS	00000928	00004	0000	MANORVLEI FARM (PTY) LTD.	ZAAGKUIL 928 LS	AGRICULTURAL	325.0653	2 530 000	
ZENDELINGSHOEK 553 LT	00000553	00000	0000	HANS MERENSKY HOLDINGS (PTY) LTD.	ZENDELINGSHOEK 553 LT	AGRICULTURAL	145.4614	2 180 000	
ZENDELINGSHOEK 553 LT	00000553	00002	0000	MAHELA BOERDERY (PTY) LTD.	ZENDELINGSHOEK 553 LT	AGRICULTURAL	102.7838	2 850 000	
ZENDELINGSHOEK 553 LT	00000553	00003	0000	HANS MERENSKY HOLDINGS (PTY) LTD.	ZENDELINGSHOEK 553 LT	AGRICULTURAL	1.6202	50 000	
ZENDELINGSHOEK 553 LT	00000553	00005	0000	HANS MERENSKY HOLDINGS (PTY) LTD.	ZENDELINGSHOEK 553 LT	AGRICULTURAL	110.5017	2 860 000	
ZENDELINGSHOEK 553 LT	00000553	00006	0000	REPUBLIEK VAN SUID-AFRIKA	ZENDELINGSHOEK 553 LT	STATE OWNED	2.5235	25 000	
ZENDELINGSHOEK 553 LT	00000553	00007	0000	ESTERHUIZEN KARL EDUARD	ZENDELINGSHOEK 553 LT	AGRICULTURAL	3.0334	150 000	
ZENDELINGSHOEK 553 LT	00000553	00008	0000	TRANSNET LTD.	ZENDELINGSHOEK 553 LT	PSI	3.5453	35 000	
ZWARTBOSCH 975 LS	00000975	00000	0000	REPUBLIEK VAN SUID-AFRIKA	ZWARTBOSCH 975 LS	STATE OWNED	64.7795	980 000	
SS ACACIA PARK NO 371/1985	00000301	00000	0001	HARTMAN JOSEPH JOHANNES JACOBUS	2 HOSPITAL STREET	RESIDENTIAL	0.0150	670 000	
SS ACACIA PARK NO 371/1985	00000301	00000	0002	JORGE ALCINO FERREIRA-	2 HOSPITAL STREET	RESIDENTIAL	0.0150	670 000	
SS ACACIA PARK NO 371/1985	00000301	00000	0003	BOGATSU SESUPO FLORANCE	2 HOSPITAL STREET	RESIDENTIAL	0.0150	670 000	
SS ACACIA PARK NO 371/1985	00000301	00000	0004	VUUREN GERT JOHANNES JANSE VAN	2 HOSPITAL STREET	RESIDENTIAL	0.0150	670 000	
SS ACACIA PARK NO 371/1985	00000301	00000	0005	BAKER ANTHONY ERNEST	2 HOSPITAL STREET	RESIDENTIAL	0.0150	670 000	
SS ACACIA PARK NO 371/1985	00000301	00000	0006	KRUGER ELIABETH CLUOBERY	2 HOSPITAL STREET	RESIDENTIAL	0.0150	670 000	
SS ACACIA PARK NO 371/1985	00000301	00000	0007	ECKARD PETRUS JACOBUS	2 HOSPITAL STREET	RESIDENTIAL	0.0118	530 000	
SS ACACIA PARK NO 371/1985	00000301	00000	0008	DOMBO PHINEAS TSHIEMBE	2 HOSPITAL STREET	RESIDENTIAL	0.0118	530 000	
SS ACACIA PARK NO 371/1985	00000301	00000	0009	MKHONDI TRADING NO 5 CC	2 HOSPITAL STREET	RESIDENTIAL	0.0118	530 000	
SS ACACIA PARK NO 371/1985	00000301	00000	0010	MAWASHA PETRUS CEPHAS	2 HOSPITAL STREET	RESIDENTIAL	0.0118	530 000	
SS ACACIA PARK NO 371/1985	00000301	00000	0011	TAUTE WILMA	2 HOSPITAL STREET	RESIDENTIAL	0.0118	530 000	
SS ACACIA PARK NO 371/1985	00000301	00000	0012	MYHOMBENI OBERT	2 HOSPITAL STREET	RESIDENTIAL	0.0118	530 000	
SS ACACIA PARK NO 371/1985	00000301	00000	0013	MUNIEN BOBBY KANSASAMY	2 HOSPITAL STREET	RESIDENTIAL	0.0118	530 000	
SS ACACIA PARK NO 371/1985	00000301	00000	0014	COETZEE JACOBUS SYEPHANUS	2 HOSPITAL STREET	RESIDENTIAL	0.0118	530 000	



GREATER TZANEEN LOCAL MUNICIPALITY
Valuation roll for the period 1 July 2013 - 30 June 2017



REGISTERED OR OTHER DESCRIPTION OF THE PROPERTY				FULL NAMES OF OWNER(S)	CATEGORY DETERMINED IN TERMS OF SECTION 8 OF THE ACT	PHYSICAL ADDRESS OF THE PROPERTY	EXTENT OF THE PROPERTY (H)	MARKET VALUE OF THE PROPERTY	REMARKS
SUBURB	ERFNR	PORTION	UNIT						
SS ACACIA PARK NO 371/1985	00000301	00000	0015	WESTHUIZEN ANDREW BERD VAN DER	2 HOSPITAL STREET	RESIDENTIAL	0.0118	530 000	
SS AGATHA STREET 19 NO 502/2012	00000083	00000	0001	LAWRENCE SCOT HUNTER STEWART		RESIDENTIAL	0.0061	400 000	
SS AGATHA STREET 19 NO 502/2012	00000083	00000	0002	LAWRENCE SCOT HUNTER STEWART		RESIDENTIAL	0.0038	400 000	
SS AGATHA STREET 19 NO 502/2012	00000083	00000	0003	LAWRENCE SCOT HUNTER STEWART		RESIDENTIAL	0.0038	400 000	
SS AGATHA STREET 19 NO 502/2012	00000083	00000	0004	LAWRENCE SCOT HUNTER STEWART		RESIDENTIAL	0.0061	400 000	
SS AGATHA STREET 19 NO 502/2012	00000083	00000	0005	RABOPAPE MASILO LUCKY		RESIDENTIAL	0.0061	400 000	
SS AGATHA STREET 19 NO 502/2012	00000083	00000	0006	KRUGER JOHAN HENDRIK TOLSTOI		RESIDENTIAL	0.0038	300 000	
SS AGATHA STREET 19 NO 502/2012	00000083	00000	0007	KRUGER JOHAN HENDRIK TOLSTOI		RESIDENTIAL	0.0038	300 000	
SS AGATHA STREET 19 NO 502/2012	00000083	00000	0008	PATEL DILIPKUMAR NARANBHAI		RESIDENTIAL	0.0061	400 000	
SS AGATHA STREET 19 NO 502/2012	00000083	00000	0009	KRUGER JOHAN HENDRIK TOLSTOI		RESIDENTIAL	0.0061	400 000	
SS AGATHA STREET 19 NO 502/2012	00000083	00000	0010	KRUGER JOHAN HENDRIK TOLSTOI		RESIDENTIAL	0.0038	300 000	
SS AGATHA STREET 19 NO 502/2012	00000083	00000	0011	KRUGER JOHAN HENDRIK TOLSTOI		RESIDENTIAL	0.0038	300 000	
SS AGATHA STREET 19 NO 502/2012	00000083	00000	0012	KRUGER JOHAN HENDRIK TOLSTOI		RESIDENTIAL	0.0061	400 000	
SS AGATHA STREET 19 NO 502/2012	00000083	00000	0013	LAWRENCE SCOT HUNTER STEWART		RESIDENTIAL	0.0061	400 000	
SS AGATHA STREET 19 NO 502/2012	00000083	00000	0014	LAWRENCE SCOT HUNTER STEWART		RESIDENTIAL	0.0038	300 000	
SS AGATHA STREET 19 NO 502/2012	00000083	00000	0015	LAWRENCE SCOT HUNTER STEWART		RESIDENTIAL	0.0038	300 000	
SS AGATHA STREET 19 NO 502/2012	00000083	00000	0016	LAWRENCE SCOT HUNTER STEWART		RESIDENTIAL	0.0061	400 000	
SS AGATHA STREET 19 NO 502/2012	00000083	00000	0017	PATEL DILIPKUMAR NARANBHAI		RESIDENTIAL	0.0061	400 000	
SS AGATHA STREET 19 NO 502/2012	00000083	00000	0018	KRUGER JOHAN HENDRIK TOLSTOI		RESIDENTIAL	0.0037	300 000	
SS AGATHA STREET 19 NO 502/2012	00000083	00000	0019	KRUGER JOHAN HENDRIK TOLSTOI		RESIDENTIAL	0.0037	300 000	
SS AGATHA STREET 19 NO 502/2012	00000083	00000	0020	KRUGER JOHAN HENDRIK TOLSTOI		RESIDENTIAL	0.0037	300 000	
SS AGATHA STREET 19 NO 502/2012	00000083	00000	0021	BUYS CLEMENS FREDERIK ROOSE		RESIDENTIAL	0.0061	400 000	
SS AGATHA STREET 19 NO 502/2012	00000083	00000	0022	MMOLA MISHACK PETHOLE		RESIDENTIAL	0.0061	400 000	
SS AGATHA STREET 19 NO 502/2012	00000083	00000	0023	KRUGER JOHAN HENDRIK TOLSTOI		RESIDENTIAL	0.0037	300 000	
SS AGATHA STREET 19 NO 502/2012	00000083	00000	0024	KRUGER JOHAN HENDRIK TOLSTOI		RESIDENTIAL	0.0037	300 000	
SS AGATHA STREET 19 NO 502/2012	00000083	00000	0025	KRUGER JOHAN HENDRIK TOLSTOI		RESIDENTIAL	0.0037	300 000	
SS AGATHA STREET 19 NO 502/2012	00000083	00000	0026	MMOLA SERVINAZ NURTEN		RESIDENTIAL	0.0061	400 000	
SS AQUA WOONSTELLE	00000876	00000	0001	DRAKE PAULA JOY		RESIDENTIAL	0.0143	540 000	
SS AQUA WOONSTELLE	00000876	00000	0002	MAVUEMBA TUSSA NELLY		RESIDENTIAL	0.0143	540 000	
SS AQUA WOONSTELLE	00000876	00000	0003	WESTHUIZEN WYNAND JOHANNES		RESIDENTIAL	0.0146	550 000	
SS AQUA WOONSTELLE	00000876	00000	0004	BEER PETER DE		RESIDENTIAL	0.0143	540 000	
SS AQUA WOONSTELLE	00000876	00000	0005	RENSBURG CHRISTINE MARIA VAN		RESIDENTIAL	0.0143	540 000	
SS AQUA WOONSTELLE	00000876	00000	0006	LOGGERENBERG SUSANNA JOHANNA CATHARINA VAN		RESIDENTIAL	0.0160	600 000	
SS AQUA WOONSTELLE	00000876	00000	0007	MABASO TINYIKO LINDA		RESIDENTIAL	0.0143	540 000	
SS AQUA WOONSTELLE	00000876	00000	0008	VORSTER MARIA ALETTA CATHARINA		RESIDENTIAL	0.0146	550 000	
SS AQUA WOONSTELLE	00000876	00000	0009	BARNES IVAN		RESIDENTIAL	0.0141	530 000	
SS AQUA WOONSTELLE	00000876	00000	0010	J BERGMANN HOLDINGS PTY LTD		RESIDENTIAL	0.0164	620 000	
SS AQUA WOONSTELLE	00000876	00000	0011	PRETORIUS MARIE MAGDELENA		RESIDENTIAL	0.0160	600 000	
SS AQUA WOONSTELLE	00000876	00000	0012	WALK THRU TRADING & INV CC		RESIDENTIAL	0.0159	600 000	
SS AQUA WOONSTELLE	00000876	00000	0013	MYBURGH DANIEL CHRISTOFFEL		RESIDENTIAL	0.0160	600 000	



GREATER TZANEEN LOCAL MUNICIPALITY
Valuation roll for the period 1 July 2013 - 30 June 2017



REGISTERED OR OTHER DESCRIPTION OF THE PROPERTY				FULL NAMES OF OWNER(S)	CATEGORY DETERMINED IN TERMS OF SECTION 8 OF THE ACT	PHYSICAL ADDRESS OF THE PROPERTY	EXTENT OF THE PROPERTY (H)	MARKET VALUE OF THE PROPERTY	REMARKS
SUBURB	ERFNR	PORTION	UNIT						
SS AQUA WOONSTELLE	00000876	00000	0014	ARMSTRONG FREDERIK CORNELIS		RESIDENTIAL	0.0160	600 000	
SS AQUAVISTA	00000873	00000	0001	BARNARD DIETER JOHAN		RESIDENTIAL	0.0112	590 000	
SS AQUAVISTA	00000873	00000	0002	FOURIE GILLIAM JACOBUS		RESIDENTIAL	0.0111	580 000	
SS AQUAVISTA	00000873	00000	0003	WINTER JOHANNES PAUL DANIEL		RESIDENTIAL	0.0112	590 000	
SS AQUAVISTA	00000873	00000	0004	MANIE CAROTO FAMILIE TRUST		RESIDENTIAL	0.0112	590 000	
SS AQUAVISTA	00000873	00000	0005	WYNGAARDT SUSARA JOHANNA VAN		RESIDENTIAL	0.0112	590 000	
SS AQUAVISTA	00000873	00000	0006	STANLEY JOHN KENNETH		RESIDENTIAL	0.0112	590 000	
SS AQUAVISTA	00000873	00000	0007	NOTHNAGEL ALBERT JACOBUS		RESIDENTIAL	0.0113	590 000	
SS AQUAVISTA	00000873	00000	0008	MKHONDI TRADING NO 5 CC		RESIDENTIAL	0.0111	580 000	
SS AQUAVISTA	00000873	00000	0009	M A C P PROP PTY LTD		RESIDENTIAL	0.0111	580 000	
SS AQUAVISTA	00000873	00000	0010	MULLER SANETTA HENRIETTA JOHANNA		RESIDENTIAL	0.0111	580 000	
SS AQUAVISTA	00000873	00000	0011	AARDE ANSIE VAN		RESIDENTIAL	0.0112	590 000	
SS AQUAVISTA	00000873	00000	0012	NAIDOO VISVANATHAN		RESIDENTIAL	0.0112	590 000	
SS AQUAVISTA	00000873	00000	0013	BOOYSEN PETRUS JOHANNES GERHARDUS		RESIDENTIAL	0.0112	590 000	
SS AQUAVISTA	00000873	00000	0014	REAL TIME INV 6 CC		RESIDENTIAL	0.0112	590 000	
SS AQUAVISTA	00000873	00000	0015	PRINSLOO MARTHINUS		RESIDENTIAL	0.0112	590 000	
SS AQUAVISTA	00000873	00000	0016	MULLER SANETTA HENRIETTA JOHANNA		RESIDENTIAL	0.0112	590 000	
SS AQUAVISTA	00000873	00000	0017	BAYNHAM FAMILY TRUST		RESIDENTIAL	0.0112	590 000	
SS AQUAVISTA	00000873	00000	0018	KOOS MINNAAR TRUST		RESIDENTIAL	0.0121	640 000	
SS AQUAVISTA	00000873	00000	0019	VENTER ANNEMARE		RESIDENTIAL	0.0121	640 000	
SS AQUAVISTA	00000873	00000	0020	ZYL GESINA WILHELMINA VAN		RESIDENTIAL	0.0178	930 000	
SS AQUAVISTA	00000873	00000	0021	FURSTENBURG ANDRE ALBERT		RESIDENTIAL	0.0139	730 000	
SS AQUAVISTA	00000873	00000	0022	MINNAAR MERINDA		RESIDENTIAL	0.0139	730 000	
SS AQUAVISTA	00000873	00000	0023	HENRICO JOHANNES STEFANUS		RESIDENTIAL	0.0140	740 000	
SS AQUAVISTA	00000873	00000	0024	LEBOWA SPARES CENTRE CC		RESIDENTIAL	0.0140	740 000	
SS BATELEUR PARK	00000875	00000	0001	PLESSIS LYNWYN DU		RESIDENTIAL	0.0104	570 000	
SS BATELEUR PARK	00000875	00000	0002	JOHNAMAN TRUST		RESIDENTIAL	0.0139	760 000	
SS BATELEUR PARK	00000875	00000	0003	KUNNEKE RYNO DANIEL		RESIDENTIAL	0.0098	540 000	
SS BATELEUR PARK	00000875	00000	0004	VAN DER MERWE FAMILIE TRUST		RESIDENTIAL	0.0119	650 000	
SS BATELEUR PARK	00000875	00000	0005	LOWAN VONGANE MANASSE		RESIDENTIAL	0.0106	580 000	
SS BATELEUR PARK	00000875	00000	0006	AMO GANI & SONS CC		RESIDENTIAL	0.0119	650 000	
SS BATELEUR PARK	00000875	00000	0007	PRINSLOO GERHARDUS MARTHINUS ALBERTS		RESIDENTIAL	0.0109	600 000	
SS BATELEUR PARK	00000875	00000	0008	SWART PIETER GERHARDUS MARITZ		RESIDENTIAL	0.0111	610 000	
SS BATELEUR PARK	00000875	00000	0009	GLOY MABEL ADELAIDE DAISY		RESIDENTIAL	0.0109	600 000	
SS BATELEUR PARK	00000875	00000	0010	KALINOWSKA WIOLETTA TERESA		RESIDENTIAL	0.0110	610 000	
SS BATELEUR PARK	00000875	00000	0011	RISTOW MICHELLE JANE		RESIDENTIAL	0.0110	610 000	
SS BATELEUR PARK	00000875	00000	0012	MEYER EMMERENTHIA DORATHIA		RESIDENTIAL	0.0110	610 000	
SS BATELEUR PARK	00000875	00000	0013	PRINSLOO GERHARDUS MARTHINUS ALBERTS		RESIDENTIAL	0.0110	610 000	
SS BATELEUR PARK	00000875	00000	0014	VERMAAK CHRISTOFFEL JOHANNES		RESIDENTIAL	0.0113	620 000	
SS BATELEUR PARK	00000875	00000	0015	SERFONTEIN SUZEL		RESIDENTIAL	0.0110	610 000	



GREATER TZANEEN LOCAL MUNICIPALITY
Valuation roll for the period 1 July 2013 - 30 June 2017



REGISTERED OR OTHER DESCRIPTION OF THE PROPERTY				FULL NAMES OF OWNER(S)	CATEGORY DETERMINED IN TERMS OF SECTION 8 OF THE ACT	PHYSICAL ADDRESS OF THE PROPERTY	EXTENT OF THE PROPERTY (H)	MARKET VALUE OF THE PROPERTY	REMARKS
SUBURB	ERFNR	PORTION	UNIT						
SS BATELEUR PARK	00000875	00000	0016	LUKMAR TRUST		RESIDENTIAL	0.0113	620 000	
SS BATELEUR PARK	00000875	00000	0017	MKHONDI TRADING NO 5 CC		RESIDENTIAL	0.0109	600 000	
SS BATELEUR PARK	00000875	00000	0018	FRANS VAN DER GRYP FAMILIE TRUST		RESIDENTIAL	0.0109	600 000	
SS BATELEUR PARK	00000875	00000	0019	KHUMALO LUSITO DANIEL		RESIDENTIAL	0.0109	600 000	
SS BATELEUR PARK	00000875	00000	0020	ORCOM TRADING 204 PTY LTD		RESIDENTIAL	0.0097	530 000	
SS BATELEUR PARK	00000875	00000	0021	GRYP FRANS JOHANNES VAN DER		RESIDENTIAL	0.0097	530 000	
SS BATELEUR PARK	00000875	00000	0022	PRETORIUS DIANNE ELIZABETH		RESIDENTIAL	0.0109	600 000	
SS BATELEUR PARK	00000875	00000	0023	COETZER CORNELIS JOHANNES		RESIDENTIAL	0.0109	600 000	
SS BATELEUR PARK	00000875	00000	0024	MARAIS PIETER SCHALK		RESIDENTIAL	0.0109	600 000	
SS BATELEUR PARK	00000875	00000	0025	GIL DANIEL ARMANDO		RESIDENTIAL	0.0109	600 000	
SS BATELEUR PARK	00000875	00000	0026	MARAIS LUCILLE		RESIDENTIAL	0.0097	530 000	
SS BATELEUR PARK	00000875	00000	0027	BACCHIONI LOUWRENTIA MARA		RESIDENTIAL	0.0097	530 000	
SS BATELEUR PARK	00000875	00000	0028	WYK CHRISTINA GERTRUIDA MAGDALENA VAN		RESIDENTIAL	0.0109	600 000	
SS CASA DE LAAN	00002377	00000	0001	BRONKHORST MARGARETHA MARIA		RESIDENTIAL	0.0120	480 000	
SS CASA DE LAAN	00002377	00000	0002	VISAGIE CATHARINA ELIZABETH		RESIDENTIAL	0.0109	440 000	
SS CASA DE LAAN	00002377	00000	0003	PIETERSE MARIA MAGDALENA		RESIDENTIAL	0.0120	480 000	
SS CASA DE LAAN	00002377	00000	0004	RODRIGUES DOMINGOS		RESIDENTIAL	0.0120	480 000	
SS CASA DE LAAN	00002377	00000	0005	LUUS ALBERTUS JOHANNES		RESIDENTIAL	0.0090	360 000	
SS CASA DE LAAN	00002377	00000	0006	DYK WALLACE HENDRIK VAN		RESIDENTIAL	0.0083	330 000	
SS CASA DE LAAN	00002377	00000	0007	SHIVAMBA NKATEKO RAY		RESIDENTIAL	0.0084	340 000	
SS CASA DE LAAN	00002377	00000	0008	HERMANN LIEZEL		RESIDENTIAL	0.0084	340 000	
SS CASA DE LAAN	00002377	00000	0009	ROSSOUW WILLEM SCHALK		RESIDENTIAL	0.0049	250 000	
SS CASA DE LAAN	00002377	00000	0010	WILKEN ABRAHAM JOHANNES		RESIDENTIAL	0.0124	500 000	
SS CASA DE LAAN	00002377	00000	0011	NIEKERK WILHELMINA LE ROUX VAN		RESIDENTIAL	0.0136	540 000	
SS CASA DE LAAN	00002377	00000	0012	D V K PRIVAAT TOETS STASIE CC		RESIDENTIAL	0.0161	640 000	
SS CASA DE LAAN	00002377	00000	0013	MOKWENA COMFORT DIPOLELO		RESIDENTIAL	0.0161	640 000	
SS CASA DE LAAN	00002377	00000	0014	LOOTS LEONIE		RESIDENTIAL	0.0136	540 000	
SS CASA DE LAAN	00002377	00000	0015	AUCAMP REGAN BRIAN		RESIDENTIAL	0.0124	500 000	
SS CEZANNE	00002333	00000	0001	MAGGS PETER DERWENT		RESIDENTIAL	0.0152	680 000	
SS CEZANNE	00002333	00000	0002	GERHARD OOSTHUIZEN TRUST		RESIDENTIAL	0.0152	680 000	
SS CEZANNE	00002333	00000	0003	LIEBENBERG JAN ADRIAAN		RESIDENTIAL	0.0152	680 000	
SS CEZANNE	00002333	00000	0004	JORDAAN ELIZE		RESIDENTIAL	0.0152	680 000	
SS CEZANNE	00002333	00000	0005	TOIT MARIA CHRISTINA PETRONELLA DU		RESIDENTIAL	0.0152	680 000	
SS CEZANNE	00002333	00000	0006	ZYL PETRUS MARTHINUS VAN		RESIDENTIAL	0.0152	680 000	
SS CEZANNE	00002333	00000	0007	VILJOEN ALBERTUS JOHANNES		RESIDENTIAL	0.0152	680 000	
SS CITRUS VILLAS	00000038	00000	0001	ERF 38 LETSITELE INV (PTY) LTD.		RESIDENTIAL	0.0171	600 000	
SS CITRUS VILLAS	00000038	00000	0002	ERF 38 LETSITELE INV (PTY) LTD.		RESIDENTIAL	0.0174	610 000	
SS CITRUS VILLAS	00000038	00000	0003	ERF 38 LETSITELE INV (PTY) LTD.		RESIDENTIAL	0.0177	620 000	
SS CITRUS VILLAS	00000038	00000	0004	ERF 38 LETSITELE INV (PTY) LTD.		RESIDENTIAL	0.0178	620 000	
SS CITRUS VILLAS	00000038	00000	0005	ERF 38 LETSITELE INV (PTY) LTD.		RESIDENTIAL	0.0180	630 000	



GREATER TZANEEN LOCAL MUNICIPALITY
Valuation roll for the period 1 July 2013 - 30 June 2017



REGISTERED OR OTHER DESCRIPTION OF THE PROPERTY				FULL NAMES OF OWNER(S)	CATEGORY DETERMINED IN TERMS OF SECTION 8 OF THE ACT	PHYSICAL ADDRESS OF THE PROPERTY	EXTENT OF THE PROPERTY (H)	MARKET VALUE OF THE PROPERTY	REMARKS
SUBURB	ERFNR	PORTION	UNIT						
SS CITRUS VILLAS	00000038	00000	0006	ERF 38 LETSITELE INV (PTY) LTD.		RESIDENTIAL	0.0171	600 000	
SS CITRUS VILLAS	00000038	00000	0007	ERF 38 LETSITELE INV (PTY) LTD.		RESIDENTIAL	0.0175	610 000	
SS CITRUS VILLAS	00000038	00000	0008	ERF 38 LETSITELE INV (PTY) LTD.		RESIDENTIAL	0.0175	610 000	
SS CITRUS VILLAS	00000038	00000	0009	ERF 38 LETSITELE INV (PTY) LTD.		RESIDENTIAL	0.0178	620 000	
SS CITRUS VILLAS	00000038	00000	0010	ERF 38 LETSITELE INV (PTY) LTD.		RESIDENTIAL	0.0176	620 000	
SS CROWN PLACE	00000148	00000	0001	MATHATA MORATHI SELBIE		RESIDENTIAL	0.0152	640 000	
SS CROWN PLACE	00000148	00000	0002	GERHARD OOSTHUIZEN TRUST		RESIDENTIAL	0.0151	630 000	
SS CROWN PLACE	00000148	00000	0003	MATHEBULA ELIYA FISTER		RESIDENTIAL	0.0087	420 000	
SS CROWN PLACE	00000148	00000	0004	MAGOBO NDIVHUWO GLORIA		RESIDENTIAL	0.0087	420 000	
SS CROWN PLACE	00000148	00000	0005	MARJORAM PAUL		RESIDENTIAL	0.0087	420 000	
SS CROWN PLACE	00000148	00000	0006	MUNYUKI LAWRENCE		RESIDENTIAL	0.0133	560 000	
SS CROWN PLACE	00000148	00000	0007	NORTJE SANET		RESIDENTIAL	0.0134	560 000	
SS CROWN PLACE	00000148	00000	0008	ROOYEN NICO VAN		RESIDENTIAL	0.0137	580 000	
SS CROWN PLACE	00000148	00000	0009	LANGE PATRICIA DE		RESIDENTIAL	0.0133	560 000	
SS CROWN PLACE	00000148	00000	0010	STRYDOM HERMANUS JOHANNES		RESIDENTIAL	0.0148	620 000	
SS CROWN PLACE	00000148	00000	0011	MARAIS WILLEM ADOLF		RESIDENTIAL	0.0123	520 000	
SS DA VINCI	00002952	00000	0001	PRINSLOO RENATE AGNES DORA		RESIDENTIAL	0.0140	700 000	
SS DA VINCI	00002952	00000	0002	HERFURTH LUIITHA MARIA ELIZABETH		RESIDENTIAL	0.0140	700 000	
SS DA VINCI	00002952	00000	0003	OLWAGEN JACOBUS JOHANNES		RESIDENTIAL	0.0140	700 000	
SS DA VINCI	00002952	00000	0004	T C U INV CC		RESIDENTIAL	0.0140	700 000	
SS DA VINCI	00002952	00000	0005	CLAASSENS HERMANUS		RESIDENTIAL	0.0140	700 000	
SS DA VINCI	00002952	00000	0006	SCHOEMAN PETRUS JACOBUS		RESIDENTIAL	0.0140	700 000	
SS DA VINCI	00002952	00000	0007	FAST 'N SURE SIX CC		RESIDENTIAL	0.0140	700 000	
SS DA VINCI	00002952	00000	0008	WESTHUIZEN JOHANNA CATHARINA VAN DER		RESIDENTIAL	0.0140	700 000	
SS DA VINCI	00002952	00000	0009	ZYL MELINDA VAN		RESIDENTIAL	0.0140	700 000	
SS DA VINCI	00002952	00000	0010	WYK PETRONELLA ZAGRYA VAN		RESIDENTIAL	0.0140	700 000	
SS DA VINCI	00002952	00000	0011	ZEE YKE VAN DER		RESIDENTIAL	0.0139	700 000	
SS DA VINCI	00002952	00000	0012	GREY MARGARET ROUX		RESIDENTIAL	0.0140	700 000	
SS DA VINCI	00002952	00000	0013	GRYP FRANS JOHANNES VAN DER		RESIDENTIAL	0.0140	700 000	
SS DA VINCI	00002952	00000	0014	VORSTER FRANCOIS GERHARDT		RESIDENTIAL	0.0140	700 000	
SS DA VINCI	00002952	00000	0015	CONGREGATION OF THE DAUGHTERS OF OUR LADY OF THE SACRED HEART		RESIDENTIAL	0.0140	700 000	
SS DA VINCI	00002952	00000	0016	MARJORAM PAUL		RESIDENTIAL	0.0140	700 000	
SS DA VINCI	00002952	00000	0017	LOMBARD MARINDA		RESIDENTIAL	0.0140	700 000	
SS DA VINCI	00002952	00000	0018	LESSING THOMAS SAREL		RESIDENTIAL	0.0140	700 000	
SS DA VINCI	00002952	00000	0019	VORSTER AMANDA		RESIDENTIAL	0.0140	700 000	
SS DA VINCI	00002952	00000	0020	DYK WALLACE HENDRIK VAN		RESIDENTIAL	0.0140	700 000	
SS DA VINCI	00002952	00000	0021	VUUREN ANNA DOROTHEA VAN		RESIDENTIAL	0.0140	700 000	
SS DA VINCI	00002952	00000	0022	BRUWER AGNES THERESE		RESIDENTIAL	0.0228	1 100 000	
SS DA VINCI	00002952	00000	0023	FOURIE CHERYL		RESIDENTIAL	0.0229	1 100 000	
SS DA VINCI	00002952	00000	0024	MALAN JOSEF NICOLAAS FRANCOIS		RESIDENTIAL	0.0139	700 000	



GREATER TZANEEN LOCAL MUNICIPALITY
Valuation roll for the period 1 July 2013 - 30 June 2017



REGISTERED OR OTHER DESCRIPTION OF THE PROPERTY				FULL NAMES OF OWNER(S)	CATEGORY DETERMINED IN TERMS OF SECTION 8 OF THE ACT	PHYSICAL ADDRESS OF THE PROPERTY	EXTENT OF THE PROPERTY (H)	MARKET VALUE OF THE PROPERTY	REMARKS
SUBURB	ERFNR	PORTION	UNIT						
SS DA VINCI	00002952	00000	0025	VENTER MARYKA		RESIDENTIAL	0.0140	700 000	
SS DA VINCI	00002952	00000	0026	THEUNISSEN ELIZABETH SOPHIA		RESIDENTIAL	0.0141	700 000	
SS DA VINCI	00002952	00000	0027	SCHALKWYK GERHARDUS JOHANNES JACQUES VAN		RESIDENTIAL	0.0140	700 000	
SS DA VINCI	00002952	00000	0028	JANSEN HESTER MARIA		RESIDENTIAL	0.0139	700 000	
SS DA VINCI	00002952	00000	0029	FRANS VAN DER GRYP FAMILIE TRUST		RESIDENTIAL	0.0140	700 000	
SS DA VINCI	00002952	00000	0030	KRAUTWURST WOLFGANG		RESIDENTIAL	0.0140	700 000	
SS DA VINCI	00002952	00000	0031	SMIT GARRUN BROKERS PTY LTD		RESIDENTIAL	0.0140	700 000	
SS DIE PALMS	00000299	00000	0001	LOMBARD PROP PTY LTD		RESIDENTIAL	0.0121	440 000	
SS DIE PALMS	00000299	00000	0002	LOMBARD PROP PTY LTD		RESIDENTIAL	0.0120	440 000	
SS DIE PALMS	00000299	00000	0003	LOMBARD PROP PTY LTD		RESIDENTIAL	0.0121	440 000	
SS DIE PALMS	00000299	00000	0004	LOMBARD PROP PTY LTD		RESIDENTIAL	0.0121	440 000	
SS DIE PALMS	00000299	00000	0005	LOMBARD PROP PTY LTD		RESIDENTIAL	0.0121	440 000	
SS DIE PALMS	00000299	00000	0006	LOMBARD PROP PTY LTD		RESIDENTIAL	0.0120	440 000	
SS DIE PALMS	00000299	00000	0007	LOMBARD PROP PTY LTD		RESIDENTIAL	0.0120	440 000	
SS DIE PALMS	00000299	00000	0008	LOMBARD PROP PTY LTD		RESIDENTIAL	0.0121	440 000	
SS DIE PALMS	00000299	00000	0009	LOMBARD PROP PTY LTD		RESIDENTIAL	0.0121	440 000	
SS DIE PALMS	00000299	00000	0010	LOMBARD PROP PTY LTD		RESIDENTIAL	0.0121	440 000	
SS DIE PALMS	00000299	00000	0011	LOMBARD PROP PTY LTD		RESIDENTIAL	0.0121	440 000	
SS DIE PALMS	00000299	00000	0012	LOMBARD PROP PTY LTD		RESIDENTIAL	0.0120	440 000	
SS DIE PALMS	00000299	00000	0013	LOMBARD PROP PTY LTD		RESIDENTIAL	0.0121	440 000	
SS DIE PALMS	00000299	00000	0014	LOMBARD PROP PTY LTD		RESIDENTIAL	0.0121	440 000	
SS DIE PALMS	00000299	00000	0015	LOMBARD PROP PTY LTD		RESIDENTIAL	0.0120	440 000	
SS DISA WOONSTELLE	00000877	00000	0001	HOPETOWN TRUST		RESIDENTIAL	0.0134	600 000	
SS DISA WOONSTELLE	00000877	00000	0002	KLEYNHANS THEODORUS PHILIPPUS		RESIDENTIAL	0.0101	450 000	
SS DISA WOONSTELLE	00000877	00000	0003	RENDER JOHN HENRY		RESIDENTIAL	0.0101	450 000	
SS DISA WOONSTELLE	00000877	00000	0004	BVUMA PHUNYUKA		RESIDENTIAL	0.0103	460 000	
SS DISA WOONSTELLE	00000877	00000	0005	MPHELA MAJAUTA MILLISCENT		RESIDENTIAL	0.0103	460 000	
SS DISA WOONSTELLE	00000877	00000	0006	VORSTER HENNING JOHANNES HENDRIK		RESIDENTIAL	0.0102	460 000	
SS DISA WOONSTELLE	00000877	00000	0007	PRETORIUS MARTHA JOHANNA		RESIDENTIAL	0.0102	460 000	
SS DISA WOONSTELLE	00000877	00000	0008	PAUL SMIT EIENDOMME PTY LTD		RESIDENTIAL	0.0134	600 000	
SS DISA WOONSTELLE	00000877	00000	0009	ABDULLAH MOHAMED		RESIDENTIAL	0.0134	600 000	
SS DISA WOONSTELLE	00000877	00000	0010	LIEBENBERG ERIKA		RESIDENTIAL	0.0101	450 000	
SS DISA WOONSTELLE	00000877	00000	0011	PAUL SMIT EIENDOMME PTY LTD		RESIDENTIAL	0.0101	450 000	
SS DISA WOONSTELLE	00000877	00000	0012	MOUTON CAREL PETRUS JOOSTE		RESIDENTIAL	0.0103	460 000	
SS DISA WOONSTELLE	00000877	00000	0013	PAUL SMIT EIENDOMME (EIENDOMS) BEPERK		RESIDENTIAL	0.0103	460 000	
SS DISA WOONSTELLE	00000877	00000	0014	BOTHA JOHANNES		RESIDENTIAL	0.0102	460 000	
SS DISA WOONSTELLE	00000877	00000	0015	GROBBELAAR DAVID FREDERICK		RESIDENTIAL	0.0102	460 000	
SS DISA WOONSTELLE	00000877	00000	0016	A F WANDRAG FAMILIE TRUST		RESIDENTIAL	0.0134	600 000	
SS DISA WOONSTELLE	00000877	00000	0017	DEY CHARMAINE		RESIDENTIAL	0.0135	610 000	
SS DISA WOONSTELLE	00000877	00000	0018	HAMMOND STUART EDWARD		RESIDENTIAL	0.0101	450 000	



GREATER TZANEEN LOCAL MUNICIPALITY

Valuation roll for the period 1 July 2013 - 30 June 2017



REGISTERED OR OTHER DESCRIPTION OF THE PROPERTY				FULL NAMES OF OWNER(S)	CATEGORY DETERMINED IN TERMS OF SECTION 8 OF THE ACT	PHYSICAL ADDRESS OF THE PROPERTY	EXTENT OF THE PROPERTY (H)	MARKET VALUE OF THE PROPERTY	REMARKS
SUBURB	ERFNR	PORTION	UNIT						
SS DISA WOONSTELLE	00000877	00000	0019	ROUX MARLYN LE		RESIDENTIAL	0.0101	450 000	
SS DISA WOONSTELLE	00000877	00000	0020	WET JOHANNA LAVINA STEENKAMP DE		RESIDENTIAL	0.0103	460 000	
SS DISA WOONSTELLE	00000877	00000	0021	JACK TAYLOR TRUST		RESIDENTIAL	0.0103	460 000	
SS DISA WOONSTELLE	00000877	00000	0022	STEMMETT LUDWIG		RESIDENTIAL	0.0101	450 000	
SS DISA WOONSTELLE	00000877	00000	0023	KHOSA NORAH THANDI		RESIDENTIAL	0.0135	610 000	
SS DISA WOONSTELLE	00000877	00000	0024	KESA MAYURI BALDEV		RESIDENTIAL	0.0223	1 000 000	
SS DISA WOONSTELLE	00000877	00000	0025	VARGHESE PHILIP		RESIDENTIAL	0.0135	610 000	
SS DISA WOONSTELLE	00000877	00000	0026	SCHLEBUSCH RUDI VOS		RESIDENTIAL	0.0101	450 000	
SS DISA WOONSTELLE	00000877	00000	0027	MCCLINTOCK THOMAS JOHANNES		RESIDENTIAL	0.0101	450 000	
SS DISA WOONSTELLE	00000877	00000	0028	MARITZ CARL CORNELIUS		RESIDENTIAL	0.0103	460 000	
SS DISA WOONSTELLE	00000877	00000	0029	GEYER CHRISTIAN FERDINAND		RESIDENTIAL	0.0103	460 000	
SS DISA WOONSTELLE	00000877	00000	0030	G T C TRUST		RESIDENTIAL	0.0101	450 000	
SS DISA WOONSTELLE	00000877	00000	0031	N N D PROP TRUST		RESIDENTIAL	0.0135	610 000	
SS DISA WOONSTELLE	00000877	00000	0032	WOOD SANDI		RESIDENTIAL	0.0117	530 000	
SS ECO EKHAYA TOWNHOUSES	00002950	00000	0001	PROVINCIAL GOVERNMENT OF LIMPOPO PROVINCE		RESIDENTIAL	0.0128	540 000	
SS ECO EKHAYA TOWNHOUSES	00002950	00000	0002	MASHEGO PUPUTLE DUNCAN		RESIDENTIAL	0.0128	540 000	
SS ECO EKHAYA TOWNHOUSES	00002950	00000	0003	PROVINCIAL GOVERNMENT OF LIMPOPO PROVINCE		RESIDENTIAL	0.0086	430 000	
SS ECO EKHAYA TOWNHOUSES	00002950	00000	0004	ARJOON KAVINESH BADREEPERSHAD		RESIDENTIAL	0.0086	430 000	
SS ECO EKHAYA TOWNHOUSES	00002950	00000	0005	MORNE LINDEQUE FAMILIE TRUST		RESIDENTIAL	0.0086	430 000	
SS ECO EKHAYA TOWNHOUSES	00002950	00000	0006	LESHABANA SELAELO EMANUEL		RESIDENTIAL	0.0086	430 000	
SS ECO EKHAYA TOWNHOUSES	00002950	00000	0007	CRYSTAL BALL PROP 22 PTY LTD		RESIDENTIAL	0.0086	430 000	
SS ECO EKHAYA TOWNHOUSES	00002950	00000	0008	MLANGHENI HARRIET		RESIDENTIAL	0.0086	430 000	
SS ECO EKHAYA TOWNHOUSES	00002950	00000	0009	CRYSTAL BALL PROP 22 PTY LTD		RESIDENTIAL	0.0126	530 000	
SS ECO EKHAYA TOWNHOUSES	00002950	00000	0010	LIN JINLAN		RESIDENTIAL	0.0126	530 000	
SS ECO EKHAYA TOWNHOUSES	00002950	00000	0011	LETSOALO MAMPE ADELAIDE		RESIDENTIAL	0.0085	430 000	
SS ECO EKHAYA TOWNHOUSES	00002950	00000	0012	SALEEM QAISER		RESIDENTIAL	0.0085	430 000	
SS ECO EKHAYA TOWNHOUSES	00002950	00000	0013	MALUNGANI MAKHANANA MERIAM		RESIDENTIAL	0.0085	430 000	
SS ECO EKHAYA TOWNHOUSES	00002950	00000	0014	PROVINCIAL GOVERNMENT OF LIMPOPO PROVINCE		RESIDENTIAL	0.0085	430 000	
SS ECO EKHAYA TOWNHOUSES	00002950	00000	0015	GUNTEN CHARLES VON		RESIDENTIAL	0.0085	430 000	
SS ECO EKHAYA TOWNHOUSES	00002950	00000	0016	PAUL MEYER FAMILIE TRUST		RESIDENTIAL	0.0085	430 000	
SS ECO EKHAYA TOWNHOUSES	00002950	00000	0017	RAMODIKE CHOSHI GEORGE		RESIDENTIAL	0.0126	530 000	
SS ECO EKHAYA TOWNHOUSES	00002950	00000	0018	MANGOLELE TINYIKO CHARLES		RESIDENTIAL	0.0126	530 000	
SS ECO EKHAYA TOWNHOUSES	00002950	00000	0019	SHINGANGE DANIEL		RESIDENTIAL	0.0126	530 000	
SS ECO EKHAYA TOWNHOUSES	00002950	00000	0020	MUDAU NDITSHENI SILAS		RESIDENTIAL	0.0126	530 000	
SS ECO EKHAYA TOWNHOUSES	00002950	00000	0021	CRYSTAL BALL PROP 22 PTY LTD		RESIDENTIAL	0.0126	530 000	
SS ECO EKHAYA TOWNHOUSES	00002950	00000	0022	MANYAGA NDIFELANI		RESIDENTIAL	0.0085	430 000	
SS ECO EKHAYA TOWNHOUSES	00002950	00000	0023	CRYSTAL BALL PROP 22 PTY LTD		RESIDENTIAL	0.0084	420 000	
SS ECO EKHAYA TOWNHOUSES	00002950	00000	0024	PROVINCIAL GOVERNMENT OF LIMPOPO PROVINCE		RESIDENTIAL	0.0084	420 000	
SS ECO EKHAYA TOWNHOUSES	00002950	00000	0025	CRYSTAL BALL PROP 22 PTY LTD		RESIDENTIAL	0.0085	430 000	
SS ECO EKHAYA TOWNHOUSES	00002950	00000	0026	PROVINCIAL GOVERNMENT OF LIMPOPO PROVINCE		RESIDENTIAL	0.0085	430 000	



GREATER TZANEEN LOCAL MUNICIPALITY
Valuation roll for the period 1 July 2013 - 30 June 2017



REGISTERED OR OTHER DESCRIPTION OF THE PROPERTY				FULL NAMES OF OWNER(S)	CATEGORY DETERMINED IN TERMS OF SECTION 8 OF THE ACT	PHYSICAL ADDRESS OF THE PROPERTY	EXTENT OF THE PROPERTY (H)	MARKET VALUE OF THE PROPERTY	REMARKS
SUBURB	ERFNR	PORTION	UNIT						
SS ECO EKHAYA TOWNHOUSES	00002950	00000	0027	KHUMALO NGCEBO PARTON		RESIDENTIAL	0.0126	530 000	
SS ECO EKHAYA TOWNHOUSES	00002950	00000	0028	RABOTHTA TSHEPO RASODI JOEL		RESIDENTIAL	0.0126	530 000	
SS ECO EKHAYA TOWNHOUSES	00002950	00000	0029	CRYSTAL BALL PROP 22 PTY LTD		RESIDENTIAL	0.0126	530 000	
SS ECO EKHAYA TOWNHOUSES	00002950	00000	0030	PROVINCIAL GOVERNMENT OF LIMPOPO PROVINCE		RESIDENTIAL	0.0084	420 000	
SS ECO EKHAYA TOWNHOUSES	00002950	00000	0031	PROVINCIAL GOVERNMENT OF LIMPOPO PROVINCE		RESIDENTIAL	0.0084	420 000	
SS ECO EKHAYA TOWNHOUSES	00002950	00000	0032	MOHWASA KIBI CHRISTIAN JACOB		RESIDENTIAL	0.0084	420 000	
SS ECO EKHAYA TOWNHOUSES	00002950	00000	0033	SHIVAMBU PHAHLELA ENOCK		RESIDENTIAL	0.0084	420 000	
SS ECO EKHAYA TOWNHOUSES	00002950	00000	0034	WISNIEWSKI BRENDA SUSAN HENNING-		RESIDENTIAL	0.0084	420 000	
SS ECO EKHAYA TOWNHOUSES	00002950	00000	0035	CRYSTAL BALL PROP 22 PTY LTD		RESIDENTIAL	0.0084	420 000	
SS ECO EKHAYA TOWNHOUSES	00002950	00000	0036	BERGMANN SANET		RESIDENTIAL	0.0084	420 000	
SS ECO EKHAYA TOWNHOUSES	00002950	00000	0037	CRYSTAL BALL PROP 22 PTY LTD		RESIDENTIAL	0.0084	420 000	
SS ECO EKHAYA TOWNHOUSES	00002950	00000	0038	LATHANE LEBOGANG		RESIDENTIAL	0.0126	530 000	
SS ECO EKHAYA TOWNHOUSES	00002950	00000	0039	PROVINCIAL GOVERNMENT OF LIMPOPO PROVINCE		RESIDENTIAL	0.0126	530 000	
SS ECO EKHAYA TOWNHOUSES	00002950	00000	0040	PARSONS FRANS STEFANUS		RESIDENTIAL	0.0126	530 000	
SS ECO EKHAYA TOWNHOUSES	00002950	00000	0041	MAGHLOMANE FAMILY TRUST		RESIDENTIAL	0.0085	430 000	
SS ECO EKHAYA TOWNHOUSES	00002950	00000	0042	AURET JOHANNES JACOBUS		RESIDENTIAL	0.0084	420 000	
SS ECO EKHAYA TOWNHOUSES	00002950	00000	0043	CRYSTAL BALL PROP 22 PTY LTD		RESIDENTIAL	0.0084	420 000	
SS ECO EKHAYA TOWNHOUSES	00002950	00000	0044	KOLOANE ISAAC KGOBANE		RESIDENTIAL	0.0085	430 000	
SS ECO EKHAYA TOWNHOUSES	00002950	00000	0045	PROVINCIAL GOVERNMENT OF LIMPOPO PROVINCE		RESIDENTIAL	0.0085	430 000	
SS ECO EKHAYA TOWNHOUSES	00002950	00000	0046	MALAKA MATHWALIBONA ERIC		RESIDENTIAL	0.0084	420 000	
SS ECO TILO TOWNHOUSES	00002692	00000	0001	PROVINCIAL GOVERNMENT OF LIMPOPO PROVINCE		RESIDENTIAL	0.0121	530 000	
SS ECO TILO TOWNHOUSES	00002692	00000	0002	KHOSA VONGANI TERENCE		RESIDENTIAL	0.0126	530 000	
SS ECO TILO TOWNHOUSES	00002692	00000	0003	CRYSTAL BALL PROP 22 PTY LTD		RESIDENTIAL	0.0123	530 000	
SS ECO TILO TOWNHOUSES	00002692	00000	0004	MUSSMANN LOUIS ELWIN LAURITZ		RESIDENTIAL	0.0123	530 000	
SS ECO TILO TOWNHOUSES	00002692	00000	0005	CRYSTAL BALL PROP 22 PTY LTD		RESIDENTIAL	0.0084	420 000	
SS ECO TILO TOWNHOUSES	00002692	00000	0006	PLESSIS DAVID PHILIPPUS DU		RESIDENTIAL	0.0082	420 000	
SS ECO TILO TOWNHOUSES	00002692	00000	0007	MOTSEPE REFILWE EMILY		RESIDENTIAL	0.0082	420 000	
SS ECO TILO TOWNHOUSES	00002692	00000	0008	AMOAG INV CC		RESIDENTIAL	0.0084	420 000	
SS ECO TILO TOWNHOUSES	00002692	00000	0009	CRYSTAL BALL PROP 22 PTY LTD		RESIDENTIAL	0.0084	420 000	
SS ECO TILO TOWNHOUSES	00002692	00000	0010	VAN HEERDEN FAMILY TRUST		RESIDENTIAL	0.0084	420 000	
SS ECO TILO TOWNHOUSES	00002692	00000	0011	MAMALEKA MSIMANYANA LUCAS		RESIDENTIAL	0.0084	420 000	
SS ECO TILO TOWNHOUSES	00002692	00000	0012	PROVINCIAL GOVERNMENT OF LIMPOPO PROVINCE		RESIDENTIAL	0.0084	420 000	
SS ECO TILO TOWNHOUSES	00002692	00000	0013	MERIPLEX PTY LTD		RESIDENTIAL	0.0084	420 000	
SS ECO TILO TOWNHOUSES	00002692	00000	0014	CRYSTAL BALL PROP 22 PTY LTD		RESIDENTIAL	0.0084	420 000	
SS ECO TILO TOWNHOUSES	00002692	00000	0015	PROVINCIAL GOVERNMENT OF LIMPOPO PROVINCE		RESIDENTIAL	0.0084	420 000	
SS ECO TILO TOWNHOUSES	00002692	00000	0016	CRYSTAL BALL PROP 22 PTY LTD		RESIDENTIAL	0.0084	420 000	
SS ECO TILO TOWNHOUSES	00002692	00000	0017	THOKOLO PHUTI JACOB		RESIDENTIAL	0.0084	420 000	
SS ECO TILO TOWNHOUSES	00002692	00000	0018	CHANGUION FRANCOIS PIERRE		RESIDENTIAL	0.0084	420 000	
SS ECO TILO TOWNHOUSES	00002692	00000	0019	MOTALA GALIA		RESIDENTIAL	0.0084	420 000	
SS ECO TILO TOWNHOUSES	00002692	00000	0020	MAKHUBELE NHLAMULO PETURNA		RESIDENTIAL	0.0084	420 000	



GREATER TZANEEN LOCAL MUNICIPALITY

Valuation roll for the period 1 July 2013 - 30 June 2017



REGISTERED OR OTHER DESCRIPTION OF THE PROPERTY				FULL NAMES OF OWNER(S)	CATEGORY DETERMINED IN TERMS OF SECTION 8 OF THE ACT	PHYSICAL ADDRESS OF THE PROPERTY	EXTENT OF THE PROPERTY (H)	MARKET VALUE OF THE PROPERTY	REMARKS
SUBURB	ERFNR	PORTION	UNIT						
SS ECO TILO TOWNHOUSES	00002692	00000	0021	CRYSTAL BALL PROP 22 PTY LTD		RESIDENTIAL	0.0123	530 000	
SS ECO TILO TOWNHOUSES	00002692	00000	0022	BERGH OLOFF MARTHINUS		RESIDENTIAL	0.0123	530 000	
SS ECO TILO TOWNHOUSES	00002692	00000	0023	MLANGHENI MARTHUMBINI CHARLES B-E		RESIDENTIAL	0.0124	530 000	
SS ECO TILO TOWNHOUSES	00002692	00000	0024	MLANGHENI MARTHUMBINI CHARLES B-E		RESIDENTIAL	0.0125	530 000	
SS ECO TILO TOWNHOUSES	00002692	00000	0025	MAZIBUKO ELVIS SIGODO		RESIDENTIAL	0.0091	420 000	
SS ECO TILO TOWNHOUSES	00002692	00000	0026	CRYSTAL BALL PROP 22 PTY LTD		RESIDENTIAL	0.0091	420 000	
SS ECO TILO TOWNHOUSES	00002692	00000	0027	MATHIPA MMAPULA ANNAH		RESIDENTIAL	0.0091	420 000	
SS ECO TILO TOWNHOUSES	00002692	00000	0028	CRYSTAL BALL PROP 22 PTY LTD		RESIDENTIAL	0.0091	420 000	
SS ECO TILO TOWNHOUSES	00002692	00000	0029	NKOPODI HLAPOGADI		RESIDENTIAL	0.0084	420 000	
SS ECO TILO TOWNHOUSES	00002692	00000	0030	MASETE MOSALE MANKALEME PEARL		RESIDENTIAL	0.0084	420 000	
SS ECO TILO TOWNHOUSES	00002692	00000	0031	MOHALE MAITE VIRGINIA		RESIDENTIAL	0.0084	420 000	
SS ECO TILO TOWNHOUSES	00002692	00000	0032	CRYSTAL BALL PROP 22 PTY LTD		RESIDENTIAL	0.0084	420 000	
SS ECO TILO TOWNHOUSES	00002692	00000	0033	MARANATHA BOERDERY CC		RESIDENTIAL	0.0084	420 000	
SS ECO TILO TOWNHOUSES	00002692	00000	0034	CRYSTAL BALL PROP 22 PTY LTD		RESIDENTIAL	0.0084	420 000	
SS ECO TILO TOWNHOUSES	00002692	00000	0035	KALINOWSKI JAROSLAW		RESIDENTIAL	0.0084	420 000	
SS ECO TILO TOWNHOUSES	00002692	00000	0036	BRITS CHRISTIAAN DAWID		RESIDENTIAL	0.0084	420 000	
SS EL SHADDAI	00003148	00000	0001	UITSPAN RYLAAN EIENDOMS TRUST		RESIDENTIAL	0.0106	560 000	
SS EL SHADDAI	00003148	00000	0002	UITSPAN RYLAAN EIENDOMS TRUST		RESIDENTIAL	0.0106	560 000	
SS EL SHADDAI	00003148	00000	0003	UITSPAN RYLAAN EIENDOMS TRUST		RESIDENTIAL	0.0106	560 000	
SS EL SHADDAI	00003148	00000	0004	TAYLOR PAUL VINCENT		RESIDENTIAL	0.0106	560 000	
SS EL SHADDAI	00003148	00000	0005	MAKONDO XIKOMBISO TREASURE		RESIDENTIAL	0.0106	560 000	
SS EL SHADDAI	00003148	00000	0006	CROUS CORNE GEO		RESIDENTIAL	0.0106	560 000	
SS EL SHADDAI	00003148	00000	0007	GALVIN MICHAEL FRANCIS		RESIDENTIAL	0.0001	560 000	
SS EL SHADDAI	00003148	00000	0008	HEEVER JURGENS ABRAHAM VAN DEN		RESIDENTIAL	0.0106	560 000	
SS EL SHADDAI	00003148	00000	0009	MANI MOHAN CANDAMUNDARIL		RESIDENTIAL	0.0001	560 000	
SS EL SHADDAI	00003148	00000	0010	NIEKERK JACQUES VAN		RESIDENTIAL	0.0001	560 000	
SS EL SHADDAI	00003148	00000	0011	UITSPAN RYLAAN EIENDOMS TRUST		RESIDENTIAL	0.0001	560 000	
SS EL SHADDAI	00003148	00000	0012	DEGENAAR MAGDALENA FRANCINA		RESIDENTIAL	0.0001	480 000	
SS EL SHADDAI	00003148	00000	0013	UITSPAN RYLAAN EIENDOMS TRUST		RESIDENTIAL	0.0001	480 000	
SS EL SHADDAI	00003148	00000	0014	PRO DIRECT INV 213 PTY LTD		RESIDENTIAL	0.0106	560 000	
SS EL SHADDAI	00003148	00000	0015	MAVUSO ZILUNGISELE SHANKY		RESIDENTIAL	0.0106	560 000	
SS EL SHADDAI	00003148	00000	0016	BEER CAREL LOURENS DE		RESIDENTIAL	0.0001	560 000	
SS EL SHADDAI	00003148	00000	0017	MAHASHA MOSIBUDI MOKGADI		RESIDENTIAL	0.0086	480 000	
SS EL SHADDAI	00003148	00000	0018	ENGLBRECHT YVONNE BEATRIX LOUIS		RESIDENTIAL	0.0102	530 000	
SS EL SHADDAI	00003148	00000	0019	UITSPAN RYLAAN EIENDOMS TRUST		RESIDENTIAL	0.0102	530 000	
SS EL SHADDAI	00003148	00000	0020	COWGILL CHERYL YVONNE		RESIDENTIAL	0.0102	530 000	
SS EL SHADDAI	00003148	00000	0021	MASHAO NDUMISO LEON		RESIDENTIAL	0.0106	560 000	
SS EL SHADDAI	00003148	00000	0022	PRINSLOO PETRUS IGNATIUS		RESIDENTIAL	0.0106	560 000	
SS EL SHADDAI	00003148	00000	0023	BOUWER ANNALIE		RESIDENTIAL	0.0102	530 000	
SS EL SHADDAI	00003148	00000	0024	POTGIETER LOUISA ELIZABETH		RESIDENTIAL	0.0102	530 000	



GREATER TZANEEN LOCAL MUNICIPALITY
Valuation roll for the period 1 July 2013 - 30 June 2017



REGISTERED OR OTHER DESCRIPTION OF THE PROPERTY				FULL NAMES OF OWNER(S)	CATEGORY DETERMINED IN TERMS OF SECTION 8 OF THE ACT	PHYSICAL ADDRESS OF THE PROPERTY	EXTENT OF THE PROPERTY (H)	MARKET VALUE OF THE PROPERTY	REMARKS
SUBURB	ERFNR	PORTION	UNIT						
SS EL SHADDAI	00003148	00000	0025	BOUWER ANNALIE		RESIDENTIAL	0.0102	530 000	
SS EL SHADDAI	00003148	00000	0026	ROUX MARLYN LE		RESIDENTIAL	0.0086	480 000	
SS EL SHADDAI	00003148	00000	0027	GROBLER AZETT JACOBIE & NICOLAAS JOHANNES		RESIDENTIAL	0.0103	530 000	
SS EL SHADDAI	00003148	00000	0028	ROOYEN JOHAN VAN		RESIDENTIAL	0.0106	560 000	
SS EL SHADDAI	00003148	00000	0029	CROUS CORNE GEO		RESIDENTIAL	0.0106	560 000	
SS EL SHADDAI	00003148	00000	0030	VENDECO INV 17 CC		RESIDENTIAL	0.0106	550 000	
SS EL SHADDAI	00003148	00000	0031	LANDMAN BARRY		RESIDENTIAL	0.0106	560 000	
SS EL SHADDAI	00003148	00000	0032	MPHAHLELE RAMAESELE JULIA JOYCE		RESIDENTIAL	0.0106	560 000	
SS EL SHADDAI	00003148	00000	0033	KALINOWSKI WIOLETTA TERESA		RESIDENTIAL	0.0107	560 000	
SS EL SHADDAI	00003148	00000	0034	UITSPAN RYLAAN EIENDOMS TRUST		RESIDENTIAL	0.0106	560 000	
SS EL SHADDAI	00003148	00000	0035	REDELINGHUYNS MARLENE		RESIDENTIAL	0.0106	560 000	
SS EL SHADDAI	00003148	00000	0036	MAKATU NDANDULENI JOSEPH		RESIDENTIAL	0.0106	560 000	
SS EL SHADDAI	00003148	00000	0037	MALULEKE TSAKANI GLORY		RESIDENTIAL	0.0106	560 000	
SS ELITA	00000079	00000	0001	STEYN ISABELLA JACOMINA		RESIDENTIAL	0.0183	730 000	
SS ELITA	00000079	00000	0002	MLONDY FAMILY TRUST		RESIDENTIAL	0.0183	730 000	
SS ELITA	00000079	00000	0003	AMADWALA TRADING 606 CC		RESIDENTIAL	0.0183	730 000	
SS ELITA	00000079	00000	0004	VIEIRA ZITA LOUISA		RESIDENTIAL	0.0183	730 000	
SS ELITA	00000079	00000	0005	MOGODU MEAT PROCESSORS CC		RESIDENTIAL	0.0183	730 000	
SS ELITA	00000079	00000	0006	MANTHATHA SEKIBELA REGINAH		RESIDENTIAL	0.0183	730 000	
SS ELITA	00000079	00000	0007	HUMAN PETRUS JOHANNES		RESIDENTIAL	0.0183	730 000	
SS ELITA	00000079	00000	0008	JORDAAN JOHANNES CHRISTIAAN HERMANUS		RESIDENTIAL	0.0184	730 000	
SS ERF NEGE EN NEGENTIG ONTWIKKELINGSTRUS	00000099	00000	0001	LEX NUMERIGEBOU TZANEEN PTY LTD		BUSINESS	0.0417	1 450 000	
SS ERF NEGE EN NEGENTIG ONTWIKKELINGSTRUS	00000099	00000	0002	ERF 99 TZANEEN CC		BUSINESS	0.0319	1 100 000	
SS ERNST STREET CORNER NO 283/2012	00001008	0000	0001	MYNHARDT DAVID HERMANUS SCHOEMAN & RENE		RESIDENTIAL	0.0247	1 100 000	
SS ERNST STREET CORNER NO 283/2012	00001008	0000	0001	LOUBSER LOUISE & IGNATIUS JOHANNES		RESIDENTIAL	0.0079	450 000	
SS ESSENHOUT PARK	00000534	00001	0001	ALTENROXEL BELINDA ELLEN		RESIDENTIAL	0.0124	700 000	
SS ESSENHOUT PARK	00000534	00001	0002	MASHIANOKE THOMO WILLIAM CHACHANE		RESIDENTIAL	0.0124	700 000	
SS ESSENHOUT PARK	00000534	00001	0003	HEYNINGEN CORNELIS VAN		RESIDENTIAL	0.0124	700 000	
SS EXOTICA WOONSTELLE	00000082	00000	0001	JOUBERT PIETER		RESIDENTIAL	0.0151	540 000	
SS EXOTICA WOONSTELLE	00000082	00000	0002	ERVEN 481 & 171 TZANEEN (PTY) LTD		RESIDENTIAL	0.0154	540 000	
SS EXOTICA WOONSTELLE	00000082	00000	0003	MATHIBA MAGAILA ESTHER		RESIDENTIAL	0.0153	540 000	
SS EXOTICA WOONSTELLE	00000082	00000	0004	KHOZA KENNETH		RESIDENTIAL	0.0153	540 000	
SS EXOTICA WOONSTELLE	00000082	00000	0005	ERVEN 481 & 171 TZANEEN (PTY) LTD		RESIDENTIAL	0.0153	540 000	
SS EXOTICA WOONSTELLE	00000082	00000	0006	JOUBERT PIETER		RESIDENTIAL	0.0154	540 000	
SS EXOTICA WOONSTELLE	00000082	00000	0007	KOLOANE ISAAC KGOBANE		RESIDENTIAL	0.0155	540 000	
SS HANIDA TOWN HOUSES	00000794	00000	0001	LINDEQUE MORNE		RESIDENTIAL	0.0132	450 000	
SS HANIDA TOWN HOUSES	00000794	00000	0002	LINDEQUE MORNE		RESIDENTIAL	0.0111	420 000	
SS HARDEKOOL	00000870	00000	0001	MOOZA ZOHRA BIBI		RESIDENTIAL	0.0094	350 000	
SS HARDEKOOL	00000870	00000	0002	PRETORIUS MAGDALENA SALOMINA		RESIDENTIAL	0.0094	350 000	
SS HARDEKOOL	00000870	00000	0003	C J PRETORIUS FAMILIE TRUST		RESIDENTIAL	0.0094	350 000	



GREATER TZANEEN LOCAL MUNICIPALITY
Valuation roll for the period 1 July 2013 - 30 June 2017



REGISTERED OR OTHER DESCRIPTION OF THE PROPERTY				FULL NAMES OF OWNER(S)	CATEGORY DETERMINED IN TERMS OF SECTION 8 OF THE ACT	PHYSICAL ADDRESS OF THE PROPERTY	EXTENT OF THE PROPERTY (H)	MARKET VALUE OF THE PROPERTY	REMARKS
SUBURB	ERFNR	PORTION	UNIT						
SS HARDEKOOL	00000870	00000	0004	MUHLARHI PETER		RESIDENTIAL	0.0094	350 000	
SS HARDEKOOL	00000870	00000	0005	C J PRETORIUS FAMILIE TRUST		RESIDENTIAL	0.0094	350 000	
SS HARDEKOOL	00000870	00000	0006	MOLOKOMME CHUENE WILLIAM		RESIDENTIAL	0.0094	350 000	
SS HARDEKOOL	00000870	00000	0007	MUKHAWANE MANTWA NANCY		RESIDENTIAL	0.0094	350 000	
SS HARDEKOOL	00000870	00000	0008	BALOYI FANISA AGNES		RESIDENTIAL	0.0094	350 000	
SS HARDEKOOL	00000870	00000	0009	MUHLARHI PETER		RESIDENTIAL	0.0094	350 000	
SS HARDEKOOL	00000870	00000	0010	NKUNA CYNTHIA MASINGITA		RESIDENTIAL	0.0094	350 000	
SS HARDEKOOL	00000870	00000	0011	SCHULTZ WERNER PAUL HEINRICH		RESIDENTIAL	0.0094	350 000	
SS HARDEKOOL	00000870	00000	0012	HONG GUIQING LAI		RESIDENTIAL	0.0094	350 000	
SS HERITAGE MEWS	00003371	00000	0001	SOUTHERN SPIRIT PROJECTS PTY LTD		RESIDENTIAL	0.0133	560 000	
SS HERITAGE MEWS	00003371	00000	0002	SOUTHERN SPIRIT PROJECTS PTY LTD		RESIDENTIAL	0.0130	650 000	
SS HERITAGE MEWS	00003371	00000	0003	SOUTHERN SPIRIT PROJECTS PTY LTD		RESIDENTIAL	0.0124	650 000	
SS HERITAGE MEWS	00003371	00000	0004	SOUTHERN SPIRIT PROJECTS PTY LTD		RESIDENTIAL	0.0126	650 000	
SS HERITAGE MEWS	00003371	00000	0005	JOUBERT PIETER GIDEON		RESIDENTIAL	0.0128	670 000	
SS HERITAGE MEWS	00003371	00000	0006	DESBEL SES PTY LTD		RESIDENTIAL	0.0128	650 000	
SS HERITAGE MEWS	00003371	00000	0007	MEYLEN HESTER JOHANNA VAN DER		RESIDENTIAL	0.0128	650 000	
SS HERITAGE MEWS	00003371	00000	0008	SOUTHERN SPIRIT PROJECTS PTY LTD		RESIDENTIAL	0.0131	650 000	
SS HERITAGE MEWS	00003371	00000	0009	SOUTHERN SPIRIT PROJECTS PTY LTD		RESIDENTIAL	0.0133	650 000	
SS HERITAGE MEWS	00003371	00000	0010	SOUTHERN SPIRIT PROJECTS PTY LTD		RESIDENTIAL	0.0129	650 000	
SS HERITAGE MEWS	00003371	00000	0011	GROBBELAAR JOHANNES ZACHARIAS		RESIDENTIAL	0.0160	650 000	
SS ILE DE NOUR	00002179	00000	0001	HLAISI TIYANI		RESIDENTIAL	0.0168	670 000	
SS ILE DE NOUR	00002179	00000	0002	LUTZKIE FAMILIE TRUST		RESIDENTIAL	0.0097	500 000	
SS J & B WOONSTELLE	00002235	00000	0001	PRETORIUS DAWN		RESIDENTIAL	0.0178	680 000	
SS J & B WOONSTELLE	00002235	00000	0002	VILJOEN PETRONELLA MARIA		RESIDENTIAL	0.0179	680 000	
SS J & B WOONSTELLE	00002235	00000	0003	NOTHNAGEL ALBERT JACOBUS		RESIDENTIAL	0.0176	680 000	
SS J & B WOONSTELLE	00002235	00000	0004	VOSLOO HANSCEL		RESIDENTIAL	0.0176	680 000	
SS J & B WOONSTELLE	00002235	00000	0005	TRIEGAARDT HESTER ALBERTA		RESIDENTIAL	0.0176	680 000	
SS J & B WOONSTELLE	00002235	00000	0006	O'CONNELL ANTOINETTE		RESIDENTIAL	0.0176	680 000	
SS J & B WOONSTELLE	00002235	00000	0007	THORNHILL ANDREW RAYMOND		RESIDENTIAL	0.0176	680 000	
SS J & B WOONSTELLE	00002235	00000	0008	CHILCOTT DYLAN MURRAY		RESIDENTIAL	0.0176	680 000	
SS JASMYN	00002380	00000	0001	RENSBURG ZACHARIAS JANSE VAN		RESIDENTIAL	0.0098	450 000	
SS JASMYN	00002380	00000	0002	GROBLER AGATHA JOHANNA		RESIDENTIAL	0.0098	450 000	
SS JASMYN	00002380	00000	0003	BRITZ YVONNE MARIANNE		RESIDENTIAL	0.0098	450 000	
SS JASMYN	00002380	00000	0004	GROBLER AGATHA JOHANNA		RESIDENTIAL	0.0098	450 000	
SS JASMYN	00002380	00000	0005	WELTHAGEN ESTHER		RESIDENTIAL	0.0098	450 000	
SS JASMYN	00002380	00000	0006	HOVENI SIMON IGNATIUS		RESIDENTIAL	0.0098	450 000	
SS JASMYN	00002380	00000	0007	WELTHAGEN ESTHER		RESIDENTIAL	0.0098	450 000	
SS JASMYN	00002380	00000	0008	MARAIS JOHANNES JACOBUS		RESIDENTIAL	0.0098	450 000	
SS JASMYN	00002380	00000	0009	GROBLER AGATHA JOHANNA		RESIDENTIAL	0.0098	450 000	
SS JASMYN	00002380	00000	0010	GROBLER WESSEL BADENHORST		RESIDENTIAL	0.0098	450 000	



GREATER TZANEEN LOCAL MUNICIPALITY

Valuation roll for the period 1 July 2013 - 30 June 2017



REGISTERED OR OTHER DESCRIPTION OF THE PROPERTY				FULL NAMES OF OWNER(S)	CATEGORY DETERMINED IN TERMS OF SECTION 8 OF THE ACT	PHYSICAL ADDRESS OF THE PROPERTY	EXTENT OF THE PROPERTY (H)	MARKET VALUE OF THE PROPERTY	REMARKS
SUBURB	ERFNR	PORTION	UNIT						
SS JASMYN	00002380	00000	0011	PLOOY MARIA ELIZABETH DU		RESIDENTIAL	0.0098	450 000	
SS JASMYN	00002380	00000	0012	GROBLER AGATHA JOHANNA		RESIDENTIAL	0.0098	450 000	
SS LAKE VIEW ESTATE	00001021	00000	0001	BETTON PETER JOHN		RESIDENTIAL	0.0270	1 350 000	
SS LAKE VIEW ESTATE	00001021	00000	0002	BANNELL FAMILY TRUST		RESIDENTIAL	0.0131	790 000	
SS LAKE VIEW ESTATE	00001021	00000	0003	KLINKERT JAN-ABRAHAM JOUBERT		RESIDENTIAL	0.0130	790 000	
SS LAKE VIEW ESTATE	00001021	00000	0004	LOCH CAIRN CC		RESIDENTIAL	0.0229	1 100 000	
SS LETABA VIEW	00000786	00000	0001	LEONE BOTHMA TRUST		RESIDENTIAL	0.0123	560 000	
SS LETABA VIEW	00000786	00000	0002	SCHNELL ELLENE VERA		RESIDENTIAL	0.0082	420 000	
SS LETABA VIEW	00000786	00000	0003	KRAUSE SUSARA ALETTA		RESIDENTIAL	0.0082	420 000	
SS LETABA VIEW	00000786	00000	0004	BEER EDMUND JOHANNES DE		RESIDENTIAL	0.0082	420 000	
SS LETABA VIEW	00000786	00000	0005	WYNGAARDT TESSA VAN		RESIDENTIAL	0.0082	420 000	
SS LETABA VIEW	00000786	00000	0006	BRUIN MARIA ELIZABETH DE		RESIDENTIAL	0.0082	420 000	
SS LETABA VIEW	00000786	00000	0007	ELS GERRIT LODEWIKUS		RESIDENTIAL	0.0123	560 000	
SS LETABA VIEW	00000786	00000	0008	HARRIS ELISABETH JOHANNA MARIA		RESIDENTIAL	0.0123	560 000	
SS LETABA VIEW	00000786	00000	0009	ALTENROXEL KEVIN		RESIDENTIAL	0.0082	420 000	
SS LETABA VIEW	00000786	00000	0010	MILNE JEANETTE VALENTINE		RESIDENTIAL	0.0082	420 000	
SS LETABA VIEW	00000786	00000	0011	STREVER LAUREN		RESIDENTIAL	0.0082	420 000	
SS LETABA VIEW	00000786	00000	0012	QUICKE HELENA JAKOBA DEVEREUX-		RESIDENTIAL	0.0082	420 000	
SS LETABA VIEW	00000786	00000	0013	PRETORIUS SHAUN		RESIDENTIAL	0.0082	420 000	
SS LETABA VIEW	00000786	00000	0014	JORGE ALCINO FERREIRA-		RESIDENTIAL	0.0123	56 000	
SS LOCA PLANA	00000094	00000	0001	DEVENCO INV 28 (PTY) LTD.		RESIDENTIAL	0.0226	830 000	
SS LOCA PLANA	00000094	00000	0002	DEVENCO INV 28 (PTY) LTD.		RESIDENTIAL	0.0160	700 000	
SS LOCA PLANA	00000094	00000	0003	MOOHOUT TRUST		RESIDENTIAL	0.0097	630 000	
SS LOCA PLANA	00000094	00000	0004	KALLIE ZIMMERMAN FINANSIELE DIENSTE (PTY) LTD.		RESIDENTIAL	0.0082	600 000	
SS LOCA PLANA	00000094	00000	0005	KALLIE ZIMMERMAN FINANSIELE DIENSTE (PTY) LTD.		RESIDENTIAL	0.0082	600 000	
SS LOCA PLANA	00000094	00000	0006	MINERFEA (PTY) LTD.		RESIDENTIAL	0.0136	670 000	
SS LOCA PLANA	00000094	00000	0007	MINERFEA (PTY) LTD.		RESIDENTIAL	0.0069	520 000	
SS MACADAMIA VILLAGE	00000131	00000	0001	MEYER WILLEM ELARDUS		RESIDENTIAL	0.0032	400 000	
SS MACADAMIA VILLAGE	00000131	00000	0002	RHIJN ANNA CATHARINA NEL VAN		RESIDENTIAL	0.0032	400 000	
SS MACADAMIA VILLAGE	00000131	00000	0003	KRUGER ANTOINETTE ESTELLE		RESIDENTIAL	0.0032	400 000	
SS MACADAMIA VILLAGE	00000131	00000	0004	JOHN PRATT TRUST		RESIDENTIAL	0.0032	400 000	
SS MACADAMIA VILLAGE	00000131	00000	0005	R S J V PROP DEVELOPMENT CC		RESIDENTIAL	0.0032	400 000	
SS MACADAMIA VILLAGE	00000131	00000	0006	ALLAN IVY TRUST		RESIDENTIAL	0.0031	400 000	
SS MACADAMIA VILLAGE	00000131	00000	0007	CHAMI GRACE FLORENCE CHARITY		RESIDENTIAL	0.0031	400 000	
SS MACADAMIA VILLAGE	00000131	00000	0008	PLAAS MASHUTTI 581 LT TVL GED 41 PTY LTD		RESIDENTIAL	0.0031	400 000	
SS MACADAMIA VILLAGE	00000131	00000	0009	CLOETE JACOBUS CORNELIS		RESIDENTIAL	0.0031	400 000	
SS MACADAMIA VILLAGE	00000131	00000	0010	BARNARD DIETER JOHAN		RESIDENTIAL	0.0049	500 000	
SS MACADAMIA VILLAGE	00000131	00000	0011	ELSABE DU TOIT TRUST		RESIDENTIAL	0.0058	600 000	
SS MACADAMIA VILLAGE	00000131	00000	0012	ELSABE DU TOIT TRUST		RESIDENTIAL	0.0058	600 000	
SS MACADAMIA VILLAGE	00000131	00000	0013	FASSERVE INV CC		RESIDENTIAL	0.0049	500 000	



GREATER TZANEEN LOCAL MUNICIPALITY

Valuation roll for the period 1 July 2013 - 30 June 2017



REGISTERED OR OTHER DESCRIPTION OF THE PROPERTY				FULL NAMES OF OWNER(S)	CATEGORY DETERMINED IN TERMS OF SECTION 8 OF THE ACT	PHYSICAL ADDRESS OF THE PROPERTY	EXTENT OF THE PROPERTY (H)	MARKET VALUE OF THE PROPERTY	REMARKS
SUBURB	ERFNR	PORTION	UNIT						
SS MACADAMIA VILLAGE	00000131	00000	0014	HEYSTEK ANTONIE MARIUS		RESIDENTIAL	0.0049	500 000	
SS MACADAMIA VILLAGE	00000131	00000	0015	MURGATROYD TRACY PETA		RESIDENTIAL	0.0049	500 000	
SS MACADAMIA VILLAGE	00000131	00000	0016	ALWAYS TRADING 012 CC		RESIDENTIAL	0.0049	500 000	
SS MACADAMIA VILLAGE	00000131	00000	0017	DREWES MATILDA MAGDALENA MARYNA		RESIDENTIAL	0.0051	500 000	
SS MACADAMIA VILLAGE	00000131	00000	0018	PARK CYNTHIA JOAN		RESIDENTIAL	0.0052	500 000	
SS MACADAMIA VILLAGE	00000131	00000	0019	MONCREIFF PATRICIA JANE		RESIDENTIAL	0.0053	500 000	
SS MACADAMIA VILLAGE	00000131	00000	0020	ALWAYS TRADING 012 CC		RESIDENTIAL	0.0051	500 000	
SS MACADAMIA VILLAGE	00000131	00000	0021	PRINSLOO GERHARDUS MARTHINUS ALBERTS		RESIDENTIAL	0.0053	500 000	
SS MACADAMIA VILLAGE	00000131	00000	0022	SCHOLTZ ANNA PREIS		RESIDENTIAL	0.0051	500 000	
SS MACADAMIA VILLAGE	00000131	00000	0023	ALWAYS TRADING 012 CC		RESIDENTIAL	0.0053	500 000	
SS MACADAMIA VILLAGE	00000131	00000	0024	ALWAYS TRADING 012 CC		RESIDENTIAL	0.0052	500 000	
SS MACADAMIA VILLAGE	00000131	00000	0025	PAUL ALTENROXEL TRUST		RESIDENTIAL	0.0061	600 000	
SS MACADAMIA VILLAGE	00000131	00000	0026	ZAAAYMAN GAIL		RESIDENTIAL	0.0062	600 000	
SS MACADAMIA VILLAGE	00000131	00000	0027	THEUNS BOTHA BOERDERY PTY LTD		RESIDENTIAL	0.0060	600 000	
SS MACADAMIA VILLAGE	00000131	00000	0028	LUCAS MCLEAN FAMILIE TRUST		RESIDENTIAL	0.0062	600 000	
SS MACADAMIA VILLAGE	00000131	00000	0029	ALWAYS TRADING 012 CC		RESIDENTIAL	0.0061	600 000	
SS MACADAMIA VILLAGE	00000131	00000	0030	ELLISON AGNES ELEANOR		RESIDENTIAL	0.0063	600 000	
SS MACADAMIA VILLAGE	00000131	00000	0031	BULLOCK MICHAEL EDWARD		RESIDENTIAL	0.0062	600 000	
SS MACADAMIA VILLAGE	00000131	00000	0032	JOUBERT PIETER		RESIDENTIAL	0.0061	600 000	
SS MAGOEBASKLOOF MOUNTAIN VILLAGE	00001019	00015	0001	GMEINER INV HOLDINGS PTY LTD		RESIDENTIAL	0.0131	760 000	
SS MAGOEBASKLOOF MOUNTAIN VILLAGE	00001019	00015	0002	GMEINER INV HOLDINGS PTY LTD		RESIDENTIAL	0.0087	760 000	
SS MAGOEBASKLOOF MOUNTAIN VILLAGE	00001019	00015	0003	DOMBROCK HORST MANFRED		RESIDENTIAL	0.0225	830 000	
SS MAGOEBASKLOOF MOUNTAIN VILLAGE	00001019	00015	0004	GMEINER INV HOLDINGS PTY LTD		RESIDENTIAL	0.2175	1 540 000	
SS MAGOEBASKLOOF MOUNTAIN VILLAGE	00001019	00015	0005	GMEINER INV HOLDINGS PTY LTD		RESIDENTIAL	0.0129	760 000	
SS MAGOEBASKLOOF MOUNTAIN VILLAGE	00001019	00015	0006	GMEINER INV HOLDINGS PTY LTD		RESIDENTIAL	0.0101	760 000	
SS MAGOEBASKLOOF MOUNTAIN VILLAGE	00001019	00015	0007	GMEINER INV HOLDINGS PTY LTD		RESIDENTIAL	0.0121	760 000	
SS MAGOEBASKLOOF MOUNTAIN VILLAGE	00001019	00015	0008	GMEINER INV HOLDINGS PTY LTD		RESIDENTIAL	0.0121	760 000	
SS MAGOEBASKLOOF MOUNTAIN VILLAGE	00001019	00015	0009	GMEINER INV HOLDINGS PTY LTD		RESIDENTIAL	0.0121	760 000	
SS MAGOEBASKLOOF MOUNTAIN VILLAGE	00001019	00015	0010	GMEINER INV HOLDINGS PTY LTD		RESIDENTIAL	0.0121	760 000	
SS MAGOEBASKLOOF MOUNTAIN VILLAGE	00001019	00015	0011	GMEINER INV HOLDINGS PTY LTD		RESIDENTIAL	0.0121	760 000	
SS MAGOEBASKLOOF MOUNTAIN VILLAGE	00001019	00015	0012	GMEINER INV HOLDINGS PTY LTD		RESIDENTIAL	0.0121	760 000	
SS MAGOEBASKLOOF MOUNTAIN VILLAGE	00001019	00015	0013	GMEINER INV HOLDINGS PTY LTD		RESIDENTIAL	0.0101	760 000	
SS MAGOEBASKLOOF MOUNTAIN VILLAGE	00001019	00015	0014	GMEINER INV HOLDINGS PTY LTD		RESIDENTIAL	0.0019	440 000	
SS MAGOEBASKLOOF MOUNTAIN VILLAGE	00001019	00015	0015	GMEINER INV HOLDINGS PTY LTD		RESIDENTIAL	0.0018	440 000	
SS MAGOEBASKLOOF MOUNTAIN VILLAGE	00001019	00015	0016	GMEINER INV HOLDINGS PTY LTD		RESIDENTIAL	0.0950	1 050 000	
SS MAGOEBASKLOOF MOUNTAIN VILLAGE	00001019	00015	0017	GMEINER INV HOLDINGS PTY LTD		RESIDENTIAL	0.0078	610 000	
SS MAGOEBASKLOOF MOUNTAIN VILLAGE	00001019	00015	0018	GMEINER INV HOLDINGS PTY LTD		RESIDENTIAL	0.0505	1 050 000	
SS MAGOEBASKLOOF MOUNTAIN VILLAGE	00001019	00015	0019	GMEINER INV HOLDINGS PTY LTD		RESIDENTIAL	0.0252	830 000	
SS MAGOEBASKLOOF MOUNTAIN VILLAGE	00001019	00015	0020	GMEINER INV HOLDINGS PTY LTD		RESIDENTIAL	0.0062	610 000	
SS MAGOEBASKLOOF MOUNTAIN VILLAGE	00001019	00015	0021	GMEINER INV HOLDINGS PTY LTD		RESIDENTIAL	0.0148	760 000	



GREATER TZANEEN LOCAL MUNICIPALITY
Valuation roll for the period 1 July 2013 - 30 June 2017



REGISTERED OR OTHER DESCRIPTION OF THE PROPERTY				FULL NAMES OF OWNER(S)	CATEGORY DETERMINED IN TERMS OF SECTION 8 OF THE ACT	PHYSICAL ADDRESS OF THE PROPERTY	EXTENT OF THE PROPERTY (H)	MARKET VALUE OF THE PROPERTY	REMARKS
SUBURB	ERFNR	PORTION	UNIT						
SS MAGOEBASKLOOF MOUNTAIN VILLAGE	00001019	00015	0022	GMEINER INV HOLDINGS PTY LTD		RESIDENTIAL	0.0044	550 000	
SS MAGOEBASKLOOF MOUNTAIN VILLAGE	00001019	00015	0023	GMEINER INV HOLDINGS PTY LTD		RESIDENTIAL	0.0119	760 000	
SS MAGOEBASKLOOF MOUNTAIN VILLAGE	00001019	00015	0024	GMEINER INV HOLDINGS PTY LTD		RESIDENTIAL	0.0062	610 000	
SS MAGOEBASKLOOF MOUNTAIN VILLAGE	00001019	00015	0025	GMEINER INV HOLDINGS PTY LTD		RESIDENTIAL	0.0106	760 000	
SS MAGOEBASKLOOF MOUNTAIN VILLAGE	00001019	00015	0026	PIETER JOUBERT FAMILIE TRUST		RESIDENTIAL	0.0272	1 200 000	
SS MAGOEBASKLOOF MOUNTAIN VILLAGE	00001019	00015	0027	WARMENHOVEN HENDRIK WILHELM		RESIDENTIAL	0.0277	1 200 000	
SS MAGOEBASKLOOF MOUNTAIN VILLAGE	00001019	00015	0028	KATZLBERGER ANDREA BRUNO		RESIDENTIAL	0.0273	1 200 000	
SS MAGOEBASKLOOF MOUNTAIN VILLAGE	00001019	00015	0029	DU TOIT FLORIS JACQUES		RESIDENTIAL	0.0279	1 200 000	
SS MAGOEBASKLOOF MOUNTAIN VILLAGE	00001019	00015	0030	LAS MANOS INV 128 PTY LTD		RESIDENTIAL	0.0262	1 200 000	
SS MAGOEBASKLOOF MOUNTAIN VILLAGE	00001019	00015	0031	STREICHER ADAM		RESIDENTIAL	0.0278	1 200 000	
SS MAGOEBASKLOOF MOUNTAIN VILLAGE	00001019	00015	0032	BANKS MALCOLM RAYMOND DERRY		RESIDENTIAL	0.0278	1 200 000	
SS MAGOEBASKLOOF MOUNTAIN VILLAGE	00001019	00015	0033	JUUJUWARE CC		RESIDENTIAL	0.0276	1 200 000	
SS MAGOEBASKLOOF MOUNTAIN VILLAGE	00001019	00015	0034	CAITLIN TRUST		RESIDENTIAL	0.0277	1 200 000	
SS MAGOEBASKLOOF MOUNTAIN VILLAGE	00001019	00015	0035	LAS MANOS INV 128 PTY LTD		RESIDENTIAL	0.0270	1 200 000	
SS MAROELA PARK	00002234	00000	0001	LUDIK ANDRIETTA		RESIDENTIAL	0.0276	970 000	
SS MAROELA PARK	00002234	00000	0002	LANGE HENDRIK FREDERIK DE		RESIDENTIAL	0.0270	950 000	
SS MAROELA PARK	00002234	00000	0003	JEWASKIEWITZ VIDA		RESIDENTIAL	0.0210	800 000	
SS MAROELA PARK	00002234	00000	0004	DEKENAH ROWENA		RESIDENTIAL	0.0208	800 000	
SS MAROELA PARK	00002234	00000	0005	COETSEE LUEN		RESIDENTIAL	0.0209	800 000	
SS MAROELA PARK	00002234	00000	0006	COETSEE LUEN		RESIDENTIAL	0.0281	980 000	
SS MAROELA PARK	00002234	00000	0007	NOTHNAGEL ALBERT JACOBUS		RESIDENTIAL	0.0210	800 000	
SS MAROELA PARK	00002234	00000	0008	BOEKEE MARINA		RESIDENTIAL	0.0236	830 000	
SS MAROELA PARK	00002234	00000	0009	FOURIE TERTIUS		RESIDENTIAL	0.0210	800 000	
SS MAROELA PARK	00002234	00000	0010	BADENHORST MARGARETHA SARAH		RESIDENTIAL	0.0290	1 000 000	
SS MAROELA PARK	00002234	00000	0011	BRAND JOHANNA SUSANNA		RESIDENTIAL	0.0202	800 000	
SS MAROELA PARK	00002234	00000	0012	EASTMAN INGRID		RESIDENTIAL	0.0201	800 000	
SS MAROELA PARK	00002234	00000	0013	COETSEE LUEN		RESIDENTIAL	0.0202	800 000	
SS MAROELA PARK	00002234	00000	0014	BOEKEE MARINA		RESIDENTIAL	0.0203	800 000	
SS MINITZANI OFFICE PARK	00000234	00000	0001	ISIGIDI TRADING 385 CC		BUSINESS	0.0086	780 000	
SS MINITZANI OFFICE PARK	00000234	00000	0002	BREED SHAUN		BUSINESS	0.0087	780 000	
SS MINITZANI OFFICE PARK	00000234	00000	0003	G T C COMMERCIAL PROP TRUST		BUSINESS	0.0087	780 000	
SS MINITZANI OFFICE PARK	00000234	00000	0004	ZASEBEN INDUSTRIES CC		BUSINESS	0.0087	780 000	
SS MINITZANI OFFICE PARK	00000234	00000	0005	COPPER EAGLE TRADING 169 CC		BUSINESS	0.0196	1 370 000	
SS MISTY MEWS	00001027	00015	0001	DEWCON PROP TRUST		RESIDENTIAL	0.0089	450 000	
SS MISTY MEWS	00001027	00015	0002	WITT CLIFFORD JOHN DE		RESIDENTIAL	0.0068	310 000	
SS MISTY MEWS	00001027	00015	0003	JORDAAN JACOBA CORDI		RESIDENTIAL	0.0065	310 000	
SS MISTY MEWS	00001027	00015	0004	PLESSIS ALICE MARY DU		RESIDENTIAL	0.0068	310 000	
SS MISTY MEWS	00001027	00015	0005	ROELOFSZ SHIRLEY MARGARET YEXLEY		RESIDENTIAL	0.0065	310 000	
SS MISTY MEWS	00001027	00015	0006	DAVEL JOHANNES PETRUS		RESIDENTIAL	0.0064	310 000	
SS MISTY MEWS	00001027	00015	0007	COETZEE TERTIUS JOHANNES		RESIDENTIAL	0.0065	310 000	



GREATER TZANEEN LOCAL MUNICIPALITY
Valuation roll for the period 1 July 2013 - 30 June 2017



REGISTERED OR OTHER DESCRIPTION OF THE PROPERTY				FULL NAMES OF OWNER(S)	CATEGORY DETERMINED IN TERMS OF SECTION 8 OF THE ACT	PHYSICAL ADDRESS OF THE PROPERTY	EXTENT OF THE PROPERTY (H)	MARKET VALUE OF THE PROPERTY	REMARKS
SUBURB	ERFNR	PORTION	UNIT						
SS MISTY MEWS	00001027	00015	0008	TONDER MATTHYS CORNELUS VAN		RESIDENTIAL	0.0064	310 000	
SS MOPANIE	00002379	00000	0001	FROISE RICHARD MARTIN		RESIDENTIAL	0.0039	300 000	
SS MOPANIE	00002379	00000	0002	SCHNELL ELLEN VERA		RESIDENTIAL	0.0039	300 000	
SS MOPANIE	00002379	00000	0003	MASHAVA HLENGANE JOSEPH		RESIDENTIAL	0.0039	300 000	
SS MOPANIE	00002379	00000	0004	GROBLER AGATHA JOHANNA		RESIDENTIAL	0.0039	300 000	
SS MOPANIE	00002379	00000	0005	MAPATHA JULIAS MIRIJARA		RESIDENTIAL	0.0039	300 000	
SS MOPANIE	00002379	00000	0006	GROBLER AGATHA JOHANNA		RESIDENTIAL	0.0039	300 000	
SS MOPANIE	00002379	00000	0007	GROBLER AGATHA JOHANNA		RESIDENTIAL	0.0039	300 000	
SS MOPANIE	00002379	00000	0008	BOTMA JOHANNES CORNELIUS ARNOLDUS		RESIDENTIAL	0.0039	300 000	
SS MOPANIE	00002379	00000	0009	SEEGERS FRANCOISE		RESIDENTIAL	0.0039	300 000	
SS MOPANIE	00002379	00000	0010	GROBLER AGATHA JOHANNA		RESIDENTIAL	0.0039	300 000	
SS MOPANIE	00002379	00000	0011	TOM MCCLINTOCK TRUST		RESIDENTIAL	0.0039	300 000	
SS MOPANIE	00002379	00000	0012	GROBLER AGATHA JOHANNA		RESIDENTIAL	0.0039	300 000	
SS MOPANIE	00002379	00000	0013	NIEMAND ANDRIES DEWALD		RESIDENTIAL	0.0039	300 000	
SS MOPANIE	00002379	00000	0014	NIEKERK GERT ROEDOLF VAN		RESIDENTIAL	0.0039	300 000	
SS MOPANIE	00002379	00000	0015	RAKGWALE NKAKARENG JERIDAH		RESIDENTIAL	0.0039	300 000	
SS MOPANIE	00002379	00000	0016	MANS TANIA CHRISTINA		RESIDENTIAL	0.0039	300 000	
SS MOPANIE	00002379	00000	0017	LOMBAARD ELIZABETH		RESIDENTIAL	0.0039	300 000	
SS MOPANIE	00002379	00000	0018	PIETERS ANNETTE		RESIDENTIAL	0.0039	300 000	
SS MOPANIE	00002379	00000	0019	ROELOFSE ILZA		RESIDENTIAL	0.0039	300 000	
SS MOPANIE	00002379	00000	0020	HITZEROTH REINHARD VON RON		RESIDENTIAL	0.0039	300 000	
SS MOPANIE	00002379	00000	0021	MUSSMANN LOUIS ELWIN LAURITZ		RESIDENTIAL	0.0039	300 000	
SS MOPANIE	00002379	00000	0022	MABUNDA QAVANISI ERIC		RESIDENTIAL	0.0039	300 000	
SS MOPANIE	00002379	00000	0023	NIEKERK GERT ROEDOLF VAN		RESIDENTIAL	0.0039	300 000	
SS MOPANIE	00002379	00000	0024	BENADE WANDA		RESIDENTIAL	0.0039	300 000	
SS MOPANIE	00002379	00000	0025	GROBLER AGATHA JOHANNA		RESIDENTIAL	0.0039	300 000	
SS MOPANIE	00002379	00000	0026	GROBLER AGATHA JOHANNA		RESIDENTIAL	0.0039	300 000	
SS MOPANIE	00002379	00000	0027	TOM MCCLINTOCK TRUST		RESIDENTIAL	0.0039	300 000	
SS MOPANIE	00002379	00000	0028	MATHOLE NOZIZWE PATRICIA		RESIDENTIAL	0.0039	300 000	
SS MOPANIE	00002379	00000	0029	GROBLER AGATHA JOHANNA		RESIDENTIAL	0.0039	300 000	
SS MOPANIE	00002379	00000	0030	GROBLER AGATHA JOHANNA		RESIDENTIAL	0.0039	300 000	
SS MOPANIE	00002379	00000	0031	GROBLER AGATHA JOHANNA		RESIDENTIAL	0.0039	300 000	
SS MOPANIE	00002379	00000	0032	GROBLER AGATHA JOHANNA		RESIDENTIAL	0.0039	300 000	
SS MOPANIE	00002379	00000	0033	MARAIS WILLEM ADOLF		RESIDENTIAL	0.0039	300 000	
SS OMEGA WOONSTELLE	00002233	00000	0001	STADEN SOMARI VAN		RESIDENTIAL	0.0094	660 000	
SS OMEGA WOONSTELLE	00002233	00000	0002	STEFAN LOMBARD TRUST		RESIDENTIAL	0.0115	690 000	
SS OMEGA WOONSTELLE	00002233	00000	0003	ESTERHUIZEN MARIA AGNES INGE		RESIDENTIAL	0.0129	700 000	
SS OMEGA WOONSTELLE	00002233	00000	0004	FREESTONE IRIS PATRICIA		RESIDENTIAL	0.0129	700 000	
SS OMEGA WOONSTELLE	00002233	00000	0005	NORVAL GEORGE MURRAY		RESIDENTIAL	0.0129	700 000	
SS OMEGA WOONSTELLE	00002233	00000	0006	HONEYBALL MAGDALENA CATHARINA		RESIDENTIAL	0.0115	690 000	



GREATER TZANEEN LOCAL MUNICIPALITY
Valuation roll for the period 1 July 2013 - 30 June 2017



REGISTERED OR OTHER DESCRIPTION OF THE PROPERTY				FULL NAMES OF OWNER(S)	CATEGORY DETERMINED IN TERMS OF SECTION 8 OF THE ACT	PHYSICAL ADDRESS OF THE PROPERTY	EXTENT OF THE PROPERTY (H)	MARKET VALUE OF THE PROPERTY	REMARKS
SUBURB	ERFNR	PORTION	UNIT						
SS OMEGA WOONSTELLE	00002233	00000	0007	THORNHILL IRIS		RESIDENTIAL	0.0115	690 000	
SS OMEGA WOONSTELLE	00002233	00000	0008	GERHARD OOSTHUIZEN TRUST		RESIDENTIAL	0.0116	690 000	
SS OMEGA WOONSTELLE	00002233	00000	0009	SCHEEPERS ANNA SUSANNA		RESIDENTIAL	0.0094	660 000	
SS OMEGA WOONSTELLE	00002233	00000	0010	ERASMUS HERMAINE		RESIDENTIAL	0.0094	660 000	
SS PALM ACRES NO 1215/2008	00000298	00000	0001	CLARICY TRADING 134 CC		RESIDENTIAL	0.0334	1 200 000	
SS PALM ACRES NO 1215/2008	00000298	00000	0002	MBHAHLENI TRADING CC		RESIDENTIAL	0.0143	780 000	
SS PALM CREEK	00002395	00000	0001	MHLABA NEMBE FREDDY		RESIDENTIAL	0.0079	440 000	
SS PALM CREEK	00002395	00000	0002	MASHIANOKE THOMO WILLIAM CHACHANE		RESIDENTIAL	0.0079	440 000	
SS PALM CREEK	00002395	00000	0003	MOSOMA JUSTICE		RESIDENTIAL	0.0079	440 000	
SS PALM CREEK	00002395	00000	0004	PRETORIUS DEWALD		RESIDENTIAL	0.0079	440 000	
SS PALM CREEK	00002395	00000	0005	ROODE PIETER LEON		RESIDENTIAL	0.0079	440 000	
SS PALM CREEK	00002395	00000	0006	KRUGER JOHAN HENDRIK TOLSTOI		RESIDENTIAL	0.0079	440 000	
SS PALM CREEK	00002395	00000	0007	MODJELA MASILU JOHN		RESIDENTIAL	0.0079	440 000	
SS PALM CREEK	00002395	00000	0008	VUNZA JOAO PEDRO MBAY		RESIDENTIAL	0.0079	440 000	
SS PALM CREEK	00002395	00000	0009	JOUBERT ADRIAN JOZUA JACOBUS		RESIDENTIAL	0.0079	440 000	
SS PALM CREEK	00002395	00000	0010	MABASA MERIAM PATIENCE NOMTHANDASO MASEKO-		RESIDENTIAL	0.0079	440 000	
SS PALM CREEK	00002395	00000	0011	VUUREN MADELEINE VAN		RESIDENTIAL	0.0079	440 000	
SS PALM CREEK	00002395	00000	0012	GUNTEN CHARLES VON		RESIDENTIAL	0.0079	440 000	
SS PALM GROVE	00003217	00000	0001	MAGOBO NDIVHUWO GLORIA		RESIDENTIAL	0.0079	440 000	
SS PALM GROVE	00003217	00000	0002	MAILULA HELEN KGADI		RESIDENTIAL	0.0080	440 000	
SS PALM GROVE	00003217	00000	0003	PRETORIUS DEWALD		RESIDENTIAL	0.0079	440 000	
SS PALM GROVE	00003217	00000	0004	KLERK TESSA DE		RESIDENTIAL	0.0079	440 000	
SS PALM GROVE	00003217	00000	0005	MULUNGWA LIVHUHANI CROSSBY		RESIDENTIAL	0.0079	440 000	
SS PALM GROVE	00003217	00000	0006	LINDA LINDIWE INNOCENTIA		RESIDENTIAL	0.0079	440 000	
SS PALM GROVE	00003217	00000	0007	MATHONSI DUMISANI LLOYD		RESIDENTIAL	0.0079	440 000	
SS PALM GROVE	00003217	00000	0008	MVELASE PRECIOUS NONTOBEO & ROZANI THEMBELA OSWALD		RESIDENTIAL	0.0079	440 000	
SS PALM GROVE	00003217	00000	0009	JUNADE ALECIA		RESIDENTIAL	0.0082	440 000	
SS PALM GROVE	00003217	00000	0010	MALULEKE THEMBISILE RALPH		RESIDENTIAL	0.0079	440 000	
SS PALM GROVE	00003217	00000	0011	PRETORIUS DEWALD		RESIDENTIAL	0.0079	440 000	
SS PALM GROVE	00003217	00000	0012	MATHYE LETHABO VIOLET		RESIDENTIAL	0.0079	440 000	
SS PARKLANDS NO 984/2007	00000298	00002	0001	VILJOEN JOHN WILLIAMS		RESIDENTIAL	0.0148	750 000	
SS PARKLANDS NO 984/2007	00000298	00002	0002	SANACA INV TRUST		RESIDENTIAL	0.0136	700 000	
SS PARKLANDS NO 984/2007	00000298	00002	0003	STOFFEL VERMAAK FAMILIE TRUST		RESIDENTIAL	0.0118	650 000	
SS PARKLANDS NO 984/2007	00000298	00002	0004	EARTHWORKS INV 8 CC		RESIDENTIAL	0.0118	650 000	
SS PARK VIEW	00002842	00000	0001	KARIBU PROMOTIONS CC		RESIDENTIAL	0.0091	550 000	
SS PARK VIEW	00002842	00000	0002	KRUGER HENDRIK GERHARDUS		RESIDENTIAL	0.0091	550 000	
SS PARK VIEW	00002842	00000	0003	KLERK PETRUS FREDERIK DE		RESIDENTIAL	0.0091	550 000	
SS PARK VIEW	00002842	00000	0004	MULLER SANETTA HENRIETTA JOHANNA		RESIDENTIAL	0.0091	550 000	
SS PARK VIEW	00002842	00000	0005	KINNEAR JASON ADAM		RESIDENTIAL	0.0091	550 000	
SS PARK VIEW	00002842	00000	0006	KARIBU PROMOTIONS CC		RESIDENTIAL	0.0091	550 000	



GREATER TZANEEN LOCAL MUNICIPALITY
Valuation roll for the period 1 July 2013 - 30 June 2017



REGISTERED OR OTHER DESCRIPTION OF THE PROPERTY				FULL NAMES OF OWNER(S)	CATEGORY DETERMINED IN TERMS OF SECTION 8 OF THE ACT	PHYSICAL ADDRESS OF THE PROPERTY	EXTENT OF THE PROPERTY (H)	MARKET VALUE OF THE PROPERTY	REMARKS
SUBURB	ERFNR	PORTION	UNIT						
SS PARK VIEW	00002842	00000	0007	JAGER KARIN JOHANNA DE		RESIDENTIAL	0.0091	550 000	
SS PARK VIEW	00002842	00000	0008	MOOSA ZOHRA BIBI		RESIDENTIAL	0.0091	550 000	
SS PECAN VISTA NO 530/2012	00000982	00001	0000	BRITS THEUNIS JOHANNES		RESIDENTIAL	0.0145	700 000	
SS PECAN VISTA NO 530/2012	00000982	00002	0000	BRITS THEUNIS JOHANNES		RESIDENTIAL	0.0145	700 000	
SS PROFORUM	00000080	00000	0001	NDHLOVU JACKSON		BUSINESS	0.0322	1 290 000	
SS PROFORUM	00000080	00000	0002	BIG SKY COUNTRY TRADING 60 CC		BUSINESS	0.0164	790 000	
SS PROFORUM	00000080	00000	0003	GERT VAN ZYL TRUST		BUSINESS	0.0063	500 000	
SS PROFORUM	00000080	00000	0004	PROFORUM EIENDOMSBELEGGINGS (PTY) LTD.		BUSINESS	0.0180	860 000	
SS PROFORUM	00000080	00000	0005	SOLANI MOKGOTHO FAMILY TRUST		BUSINESS	0.0104	580 000	
SS PROFORUM	00000080	00000	0006	BIG SKY COUNTRY TRADING 60 CC		BUSINESS	0.0070	560 000	
SS PROPARK	00000091	00001	0001	DE KOCK MAREE & VENNOTE TZANEEN EIENDOMME (PTY) LTD.		RESIDENTIAL	0.0384	1 300 000	
SS PROPARK	00000091	00001	0002	LETABA TRUST		RESIDENTIAL	0.0193	670 000	
SS RIVER VIEW	00004598	00000	0001	PURPLE HILL TRADING CC		RESIDENTIAL	0.0069	350 000	
SS RIVER VIEW	00004598	00000	0002	MAWILA SEVA DANIEL		RESIDENTIAL	0.0069	350 000	
SS RIVER VIEW	00004598	00000	0003	AMOAG INV CC		RESIDENTIAL	0.0069	350 000	
SS RIVER VIEW	00004598	00000	0004	KRUGER & SEUNS EIENDOMME PTY LTD		RESIDENTIAL	0.0068	350 000	
SS RIVER VIEW	00004598	00000	0005	KRUGER & SEUNS EIENDOMME PTY LTD		RESIDENTIAL	0.0069	350 000	
SS RIVER VIEW	00004598	00000	0006	EQUITY TRUST		RESIDENTIAL	0.0069	350 000	
SS RIVER VIEW	00004598	00000	0007	KEKOSTO 1019 PTY LTD		RESIDENTIAL	0.0069	350 000	
SS RIVER VIEW	00004598	00000	0008	KRUGER & SEUNS EIENDOMME PTY LTD		RESIDENTIAL	0.0070	350 000	
SS RIVER VIEW	00004598	00000	0009	KRUGER & SEUNS EIENDOMME PTY LTD		RESIDENTIAL	0.0035	170 000	
SS RIVER VIEW	00004598	00000	0010	KRUGER & SEUNS EIENDOMME PTY LTD		RESIDENTIAL	0.0037	190 000	
SS RIVER VIEW	00004598	00000	0011	KRUGER & SEUNS EIENDOMME PTY LTD		RESIDENTIAL	0.0037	190 000	
SS RIVER VIEW	00004598	00000	0012	ZAAVMAN ELIZMA		RESIDENTIAL	0.0034	170 000	
SS RIVER VIEW	00004598	00000	0013	KRUGER & SEUNS EIENDOMME PTY LTD		RESIDENTIAL	0.0034	170 000	
SS RIVER VIEW	00004598	00000	0014	PIENAAR MARIA MAGDALENA		RESIDENTIAL	0.0037	190 000	
SS RIVER VIEW	00004598	00000	0015	KRUGER LANIE		RESIDENTIAL	0.0037	190 000	
SS RIVER VIEW	00004598	00000	0016	KLERK DEON DE		RESIDENTIAL	0.0034	170 000	
SS RIVER VIEW	00004598	00000	0017	KRUGER & SEUNS EIENDOMME PTY LTD		RESIDENTIAL	0.0034	170 000	
SS RIVER VIEW	00004598	00000	0018	REWARD ESTATES CC		RESIDENTIAL	0.0038	260 000	
SS RIVER VIEW	00004598	00000	0019	KRUGER & SEUNS EIENDOMME PTY LTD		RESIDENTIAL	0.0038	170 000	
SS RIVER VIEW	00004598	00000	0020	PURPLE HILL TRADING CC		RESIDENTIAL	0.0034	170 000	
SS RIVER VIEW	00004598	00000	0021	PAPAGEORGIU DESPO		RESIDENTIAL	0.0034	170 000	
SS RIVER VIEW	00004598	00000	0022	KRUGER & SEUNS EIENDOMME PTY LTD		RESIDENTIAL	0.0037	190 000	
SS RIVER VIEW	00004598	00000	0023	KNOESEN ROEDOLF THEODORE		RESIDENTIAL	0.0037	190 000	
SS RIVER VIEW	00004598	00000	0024	KRUGER & SEUNS EIENDOMME PTY LTD		RESIDENTIAL	0.0034	170 000	
SS RIVER VIEW	00004598	00000	0025	ZYL JOHAN WYNAND VAN		RESIDENTIAL	0.0048	250 000	
SS RIVER VIEW	00004598	00000	0026	KRUGER & SEUNS EIENDOMME PTY LTD		RESIDENTIAL	0.0052	250 000	
SS RIVER VIEW	00004598	00000	0027	ZAAVMAN ELIZMA		RESIDENTIAL	0.0035	250 000	
SS RIVER VIEW	00004598	00000	0028	CENTIPEDE FINANCIAL ADMINISTRATION PTY LTD		RESIDENTIAL	0.0049	250 000	



GREATER TZANEEN LOCAL MUNICIPALITY

Valuation roll for the period 1 July 2013 - 30 June 2017



REGISTERED OR OTHER DESCRIPTION OF THE PROPERTY				FULL NAMES OF OWNER(S)	CATEGORY DETERMINED IN TERMS OF SECTION 8 OF THE ACT	PHYSICAL ADDRESS OF THE PROPERTY	EXTENT OF THE PROPERTY (H)	MARKET VALUE OF THE PROPERTY	REMARKS
SUBURB	ERFNR	PORTION	UNIT						
SS RIVER VIEW	00004598	00000	0029	PURPLE HILL TRADING CC		RESIDENTIAL	0.0049	250 000	
SS RIVER VIEW	00004598	00000	0030	KRUGER & SEUNS EIENDOMME PTY LTD		RESIDENTIAL	0.0034	250 000	
SS RIVER VIEW	00004598	00000	0031	WHITE MARTIN THOMAS		RESIDENTIAL	0.0034	250 000	
SS RIVER VIEW	00004598	00000	0032	4 D HEALTH PROJEKTE CC		RESIDENTIAL	0.0049	250 000	
SS RIVER VIEW	00004598	00000	0033	CLASSIC CROWN PROP 43 CC		RESIDENTIAL	0.0049	250 000	
SS RIVER VIEW	00004598	00000	0034	KRUGER & SEUNS EIENDOMME PTY LTD		RESIDENTIAL	0.0034	250 000	
SS RIVER VIEW	00004598	00000	0035	RICHTER JAMES VISSER		RESIDENTIAL	0.0035	250 000	
SS RIVER VIEW	00004598	00000	0036	KRUGER & SEUNS EIENDOMME PTY LTD		RESIDENTIAL	0.0049	250 000	
SS RIVER VIEW	00004598	00000	0037	MULDER PHILLIP PIETER		RESIDENTIAL	0.0049	250 000	
SS RIVER VIEW	00004598	00000	0038	KRUGER & SEUNS EIENDOMME PTY LTD		RESIDENTIAL	0.0034	250 000	
SS RIVER VIEW	00004598	00000	0039	STEENEKAMP GERHARDUS		RESIDENTIAL	0.0049	250 000	
SS RIVER VIEW	00004598	00000	0040	NAIDOO JOTHSNA		RESIDENTIAL	0.0049	250 000	
SS RIVER VIEW	00004598	00000	0041	MOLOTO MAHLONYANA ROSE-ANNE		RESIDENTIAL	0.0069	350 000	
SS RIVER VIEW	00004598	00000	0042	KRUGER & SEUNS EIENDOMME PTY LTD		RESIDENTIAL	0.0068	350 000	
SS RIVER VIEW	00004598	00000	0043	KRUGER & SEUNS EIENDOMME PTY LTD		RESIDENTIAL	0.0069	350 000	
SS RIVER VIEW	00004598	00000	0044	KRUGER & SEUNS EIENDOMME PTY LTD		RESIDENTIAL	0.0068	350 000	
SS RIVER VIEW	00004598	00000	0045	FRIKBOU TRUST		RESIDENTIAL	0.0069	350 000	
SS RIVER VIEW	00004598	00000	0046	KRUGER & SEUNS EIENDOMME PTY LTD		RESIDENTIAL	0.0053	270 000	
SS RIVER VIEW	00004598	00000	0047	PILUSA MOKGADI BRIDGET		RESIDENTIAL	0.0034	170 000	
SS RIVER VIEW	00004598	00000	0048	KRUGER & SEUNS EIENDOMME PTY LTD		RESIDENTIAL	0.0037	190 000	
SS RIVER VIEW	00004598	00000	0049	KNOESEN MONICA		RESIDENTIAL	0.0038	260 000	
SS RIVER VIEW	00004598	00000	0050	BOTHA GLENESTA ERNA		RESIDENTIAL	0.0034	170 000	
SS RIVER VIEW	00004598	00000	0051	BARKHUIZEN ERNEST JOHANNES		RESIDENTIAL	0.0034	170 000	
SS RIVER VIEW	00004598	00000	0052	KRUGER & SEUNS EIENDOMME PTY LTD		RESIDENTIAL	0.0037	190 000	
SS RIVER VIEW	00004598	00000	0053	JONKER MELISSA		RESIDENTIAL	0.0037	190 000	
SS RIVER VIEW	00004598	00000	0054	KRUGER & SEUNS EIENDOMME PTY LTD		RESIDENTIAL	0.0034	170 000	
SS RIVER VIEW	00004598	00000	0055	TIBANE PAULINE MARTHA		RESIDENTIAL	0.0034	170 000	
SS RIVER VIEW	00004598	00000	0056	KRUGER & SEUNS EIENDOMME PTY LTD		RESIDENTIAL	0.0037	190 000	
SS RIVER VIEW	00004598	00000	0057	KNOESEN EUGENE MORNE		RESIDENTIAL	0.0037	190 000	
SS RIVER VIEW	00004598	00000	0058	KRUGER & SEUNS EIENDOMME PTY LTD		RESIDENTIAL	0.0034	170 000	
SS RIVER VIEW	00004598	00000	0059	MAAKE EMMANUEL SELLO		RESIDENTIAL	0.0049	250 000	
SS RIVER VIEW	00004598	00000	0060	KRUGER & SEUNS EIENDOMME PTY LTD		RESIDENTIAL	0.0034	250 000	
SS RIVER VIEW	00004598	00000	0061	MANYIKE MGAYI		RESIDENTIAL	0.0051	250 000	
SS RIVER VIEW	00004598	00000	0062	KRUGER & SEUNS EIENDOMME PTY LTD		RESIDENTIAL	0.0048	250 000	
SS RIVER VIEW	00004598	00000	0063	MANYIKE REFILWE LESHIDI		RESIDENTIAL	0.0049	250 000	
SS RIVER VIEW	00004598	00000	0064	KRUGER & SEUNS EIENDOMME PTY LTD		RESIDENTIAL	0.0069	250 000	
SS RIVER VIEW	00004598	00000	0065	BRAVOPRO 265 CC		RESIDENTIAL	0.0051	250 000	
SS RIVER VIEW	00004598	00000	0066	KRUGER & SEUNS EIENDOMME PTY LTD		RESIDENTIAL	0.0048	250 000	
SS RIVER VIEW	00004598	00000	0067	RAMOTHWALA REFILWE JONAS		RESIDENTIAL	0.0049	250 000	
SS RIVER VIEW	00004598	00000	0068	KRUGER & SEUNS EIENDOMME PTY LTD		RESIDENTIAL	0.0037	250 000	



GREATER TZANEEN LOCAL MUNICIPALITY
Valuation roll for the period 1 July 2013 - 30 June 2017



REGISTERED OR OTHER DESCRIPTION OF THE PROPERTY				FULL NAMES OF OWNER(S)	CATEGORY DETERMINED IN TERMS OF SECTION 8 OF THE ACT	PHYSICAL ADDRESS OF THE PROPERTY	EXTENT OF THE PROPERTY (H)	MARKET VALUE OF THE PROPERTY	REMARKS
SUBURB	ERFNR	PORTION	UNIT						
SS RIVER VIEW	00004598	00000	0069	CENTIPEDE FINANCIAL ADMINSTRATION PTY LTD		RESIDENTIAL	0.0034	250 000	
SS RIVER VIEW	00004598	00000	0070	ERGOFLEX 3 CC		RESIDENTIAL	0.0049	250 000	
SS RIVER VIEW	00004598	00000	0071	KRUGER & SEUNS EIENDOMME PTY LTD		RESIDENTIAL	0.0069	350 000	
SS RIVER VIEW	00004598	00000	0072	STANLEY JOHN KENNETH		RESIDENTIAL	0.0069	350 000	
SS RIVER VIEW	00004598	00000	0073	MULLER JAN STEPHANUS		RESIDENTIAL	0.0068	350 000	
SS RIVER VIEW	00004598	00000	0074	KRUGER & SEUNS EIENDOMME PTY LTD		RESIDENTIAL	0.0069	350 000	
SS RIVER VIEW	00004598	00000	0075	EBERSOHN NORMA		RESIDENTIAL	0.0069	350 000	
SS RIVER VIEW	00004598	00000	0076	KRUGER CAREL HENDRIK		RESIDENTIAL	0.0069	350 000	
SS RIVER VIEW	00004598	00000	0077	CENTIPEDE FINANCIAL ADMINSTRATION PTY LTD		RESIDENTIAL	0.0034	170 000	
SS RIVER VIEW	00004598	00000	0078	STADEN WERNER VAN		RESIDENTIAL	0.0037	190 000	
SS RIVER VIEW	00004598	00000	0079	STADEN WERNER VAN		RESIDENTIAL	0.0037	190 000	
SS RIVER VIEW	00004598	00000	0080	FRIK OPPERMAN FAMILIE TRUST		RESIDENTIAL	0.0034	170 000	
SS RIVER VIEW	00004598	00000	0081	KRUGER & SEUNS EIENDOMME PTY LTD		RESIDENTIAL	0.0034	170 000	
SS RIVER VIEW	00004598	00000	0082	EQUITY TRUST		RESIDENTIAL	0.0037	190 000	
SS RIVER VIEW	00004598	00000	0083	ERGOFLEX 3 CC		RESIDENTIAL	0.0037	190 000	
SS RIVER VIEW	00004598	00000	0084	KRUGER & SEUNS EIENDOMME PTY LTD		RESIDENTIAL	0.0034	170 000	
SS RIVER VIEW	00004598	00000	0085	BOTHA CORNEL LOUIS		RESIDENTIAL	0.0034	170 000	
SS RIVER VIEW	00004598	00000	0086	KRUGER & SEUNS EIENDOMME PTY LTD		RESIDENTIAL	0.0037	190 000	
SS RIVER VIEW	00004598	00000	0087	EBERSOHN NORMA		RESIDENTIAL	0.0037	190 000	
SS RIVER VIEW	00004598	00000	0088	KRUGER & SEUNS EIENDOMME PTY LTD		RESIDENTIAL	0.0034	170 000	
SS RIVER VIEW	00004598	00000	0089	SONNEKUS LOUIS JULIUS		RESIDENTIAL	0.0049	250 000	
SS RIVER VIEW	00004598	00000	0090	KRUGER & SEUNS EIENDOMME PTY LTD		RESIDENTIAL	0.0069	250 000	
SS RIVER VIEW	00004598	00000	0091	EBERSOHN JOHANNES PIETER		RESIDENTIAL	0.0068	250 000	
SS RIVER VIEW	00004598	00000	0092	BRAVOPRO 260 CC		RESIDENTIAL	0.0048	250 000	
SS RIVER VIEW	00004598	00000	0093	COPPEN KATE STEWART		RESIDENTIAL	0.0048	250 000	
SS RIVER VIEW	00004598	00000	0094	PURPLE HILL TRADING CC		RESIDENTIAL	0.0034	250 000	
SS RIVER VIEW	00004598	00000	0095	KRUGER & SEUNS EIENDOMME PTY LTD		RESIDENTIAL	0.0037	250 000	
SS RIVER VIEW	00004598	00000	0096	KRUGER JOHANNES ANDRIES STEENKAMP		RESIDENTIAL	0.0049	250 000	
SS RIVER VIEW	00004598	00000	0097	KRUGER & SEUNS EIENDOMME PTY LTD		RESIDENTIAL	0.0049	250 000	
SS RIVER VIEW	00004598	00000	0098	GLO-TRADE CC		RESIDENTIAL	0.0051	250 000	
SS RIVER VIEW	00004598	00000	0099	KRUGER & SEUNS EIENDOMME PTY LTD		RESIDENTIAL	0.0034	250 000	
SS RIVER VIEW	00004598	00000	0100	KRUGER & SEUNS EIENDOMME PTY LTD		RESIDENTIAL	0.0048	250 000	
SS RIVER VIEW	00004598	00000	0101	EQUITY TRUST		RESIDENTIAL	0.0069	350 000	
SS RIVER VIEW	00004598	00000	0102	WHITE MARTIN THOMAS		RESIDENTIAL	0.0069	350 000	
SS RIVER VIEW	00004598	00000	0103	BOSHOFF ANDRE		RESIDENTIAL	0.0068	350 000	
SS RIVER VIEW	00004598	00000	0104	BRAVOPRO 265 CC		RESIDENTIAL	0.0037	190 000	
SS RIVER VIEW	00004598	00000	0105	HAUPTFLEISCH AMANDA		RESIDENTIAL	0.0034	170 000	
SS RIVER VIEW	00004598	00000	0106	PURPLE HILL TRADING CC		RESIDENTIAL	0.0037	190 000	
SS RIVER VIEW	00004598	00000	0107	KIEVIET ANDRE		RESIDENTIAL	0.0037	190 000	
SS RIVER VIEW	00004598	00000	0108	MALAN JACOBUS ADRIAAN		RESIDENTIAL	0.0034	170 000	



GREATER TZANEEN LOCAL MUNICIPALITY
Valuation roll for the period 1 July 2013 - 30 June 2017



REGISTERED OR OTHER DESCRIPTION OF THE PROPERTY				FULL NAMES OF OWNER(S)	CATEGORY DETERMINED IN TERMS OF SECTION 8 OF THE ACT	PHYSICAL ADDRESS OF THE PROPERTY	EXTENT OF THE PROPERTY (H)	MARKET VALUE OF THE PROPERTY	REMARKS
SUBURB	ERFNR	PORTION	UNIT						
SS RIVER VIEW	00004598	00000	0109	EMPIRE EVENTS & PROMOTIONS CC		RESIDENTIAL	0.0034	170 000	
SS RIVER VIEW	00004598	00000	0110	TEEKAN PROP INV CC		RESIDENTIAL	0.0037	190 000	
SS RIVER VIEW	00004598	00000	0111	GLO-TRADE CC		RESIDENTIAL	0.0037	190 000	
SS RIVER VIEW	00004598	00000	0112	ARTHUR PICKWORTH FAMILY TRUST		RESIDENTIAL	0.0048	250 000	
SS RIVER VIEW	00004598	00000	0113	ARTHUR PICKWORTH FAMILY TRUST		RESIDENTIAL	0.0052	250 000	
SS RIVER VIEW	00004598	00000	0114	TEEKAN PROP INV CC		RESIDENTIAL	0.0051	250 000	
SS RIVER VIEW	00004598	00000	0115	EMPIRE EVENTS & PROMOTIONS CC		RESIDENTIAL	0.0049	250 000	
SS RIVER VIEW	00004598	00000	0116	PURPLE HILL TRADING CC		RESIDENTIAL	0.0049	250 000	
SS RIVER VIEW	00004598	00000	0117	VERMEULEN PETRUS ANDREAS		RESIDENTIAL	0.0052	250 000	
SS RIVER VIEW	00004598	00000	0118	MERWE SHAUN HENDRIK VAN DER		RESIDENTIAL	0.0052	250 000	
SS RIVER VIEW	00004598	00000	0119	CROUS CORNE GEO		RESIDENTIAL	0.0034	170 000	
SS RIVER VIEW	00004598	00000	0120	EBERSOHN LIEZL		RESIDENTIAL	0.0069	350 000	
SS RIVER VIEW	00004598	00000	0121	KRUGER CAREL HENDRIK		RESIDENTIAL	0.0069	350 000	
SS RIVER VIEW	00004598	00000	0122	ERGOFFLEX 3 CC		RESIDENTIAL	0.0068	350 000	
SS RIVER VIEW	00004598	00000	0123	CENTIPEDE FINANCIAL ADMINISTRATION PTY LTD		RESIDENTIAL	0.0069	350 000	
SS RIVER VIEW	00004598	00000	0124	PURPLE HILL TRADING CC		RESIDENTIAL	0.0069	350 000	
SS RIVER VIEW	00004598	00000	0125	GLO-TRADE CC		RESIDENTIAL	0.0069	350 000	
SS RIVER VIEW	00004598	00000	0126	AMANFRIKA BELEGGINGS CC		RESIDENTIAL	0.0035	170 000	
SS RIVER VIEW	00004598	00000	0127	AMANFRIKA BELEGGINGS CC		RESIDENTIAL	0.0035	170 000	
SS RIVER VIEW	00004598	00000	0128	TAXEST CONSULTING CC		RESIDENTIAL	0.0038	190 000	
SS RIVER VIEW	00004598	00000	0129	TAXEST CONSULTING CC		RESIDENTIAL	0.0037	190 000	
SS RIVER VIEW	00004598	00000	0130	GOLDEN BAY PROP 173 PTY LTD		RESIDENTIAL	0.0034	170 000	
SS RIVER VIEW	00004598	00000	0131	ERGOFFLEX 3 CC		RESIDENTIAL	0.0034	170 000	
SS RIVER VIEW	00004598	00000	0132	ERGOFFLEX 3 CC		RESIDENTIAL	0.0037	190 000	
SS RIVER VIEW	00004598	00000	0133	PURPLE HILL TRADING CC		RESIDENTIAL	0.0038	190 000	
SS RIVER VIEW	00004598	00000	0134	GLO-TRADE CC		RESIDENTIAL	0.0034	170 000	
SS RIVER VIEW	00004598	00000	0135	ERGOFFLEX 3 CC		RESIDENTIAL	0.0035	170 000	
SS RIVER VIEW	00004598	00000	0136	GLO-TRADE CC		RESIDENTIAL	0.0038	170 000	
SS RIVER VIEW	00004598	00000	0137	GEYER CHRISTIAN FERDINAND		RESIDENTIAL	0.0038	190 000	
SS RIVER VIEW	00004598	00000	0138	PURPLE HILL TRADING CC		RESIDENTIAL	0.0034	170 000	
SS RIVER VIEW	00004598	00000	0139	ENANTO BELEGGINGS CC		RESIDENTIAL	0.0049	250 000	
SS RIVER VIEW	00004598	00000	0140	ENANTO BELEGGINGS CC		RESIDENTIAL	0.0049	250 000	
SS RIVER VIEW	00004598	00000	0141	HONEY POT INV 107 CC		RESIDENTIAL	0.0035	250 000	
SS RIVER VIEW	00004598	00000	0142	HONEY POT INV 107 CC		RESIDENTIAL	0.0052	250 000	
SS RIVER VIEW	00004598	00000	0143	TERBLANCHE SHARON		RESIDENTIAL	0.0049	250 000	
SS RIVER VIEW	00004598	00000	0144	GOLDEN BAY PROP 173 PTY LTD		RESIDENTIAL	0.0049	250 000	
SS RIVER VIEW	00004598	00000	0145	PURPLE HILL TRADING CC		RESIDENTIAL	0.0053	250 000	
SS RIVER VIEW	00004598	00000	0146	EBERSOHN CARLA		RESIDENTIAL	0.0053	250 000	
SS RIVER VIEW	00004598	00000	0147	ERGOFFLEX 3 CC		RESIDENTIAL	0.0049	250 000	
SS RIVER VIEW	00004598	00000	0148	GLO-TRADE CC		RESIDENTIAL	0.0049	250 000	



GREATER TZANEEN LOCAL MUNICIPALITY
Valuation roll for the period 1 July 2013 - 30 June 2017



REGISTERED OR OTHER DESCRIPTION OF THE PROPERTY				FULL NAMES OF OWNER(S)	CATEGORY DETERMINED IN TERMS OF SECTION 8 OF THE ACT	PHYSICAL ADDRESS OF THE PROPERTY	EXTENT OF THE PROPERTY (H)	MARKET VALUE OF THE PROPERTY	REMARKS
SUBURB	ERFNR	PORTION	UNIT						
SS RIVER VIEW	00004598	00000	0149	ERGOFLEX 3 CC		RESIDENTIAL	0.0049	250 000	
SS RIVER VIEW	00004598	00000	0150	PURPLE HILL TRADING CC		RESIDENTIAL	0.0051	250 000	
SS RIVER VIEW	00004598	00000	0151	GLO-TRADE CC		RESIDENTIAL	0.0049	250 000	
SS SAN MARCO VILLAS NO 982/2008	00004641	00000	0001	MASEDI CYPRIAN THERO		RESIDENTIAL	0.0190	800 000	
SS SAN MARCO VILLAS NO 982/2008	00004641	00000	0001	MORIMELE LEO ERNEST & MABUNDA PETUNIA TITNSWALO		RESIDENTIAL	0.0189	800 000	
SS SIESTA	00000419	00000	0001	LOWANE MPHO ESTHER		RESIDENTIAL	0.0082	420 000	
SS SIESTA	00000419	00000	0002	RAS HENDRIK WILLEM		RESIDENTIAL	0.0110	500 000	
SS SIESTA	00000419	00000	0003	NGWENYA NYELETI DULCIA		RESIDENTIAL	0.0113	500 000	
SS SIESTA	00000419	00000	0004	MODJADJI MORWATSHEHLA STATES		RESIDENTIAL	0.0173	650 000	
SS SIESTA	00000419	00000	0005	RAS HENDRIK WILLEM		RESIDENTIAL	0.0101	490 000	
SS SIESTA	00000419	00000	0006	HOYER MARIA ELIZABETH		RESIDENTIAL	0.0093	460 000	
SS SOETDORING	00002125	00000	0001	SWANEPOEL RENE THELMA		RESIDENTIAL	0.0275	750 000	
SS SOETDORING	00002125	00000	0002	HYDESPRAY CC		RESIDENTIAL	0.0140	520 000	
SS SOETDORING	00002125	00000	0003	SEATON JOHN HILTON		RESIDENTIAL	0.0139	520 000	
SS SOETDORING	00002125	00000	0004	BRUYN IVAN ANTONY DE		RESIDENTIAL	0.0140	520 000	
SS SOETDORING	00002125	00000	0005	JOHAN ODENDAL TRUST		RESIDENTIAL	0.0138	520 000	
SS SOETDORING	00002125	00000	0006	FERREIRA ELIZABETH SOPHIA		RESIDENTIAL	0.0139	520 000	
SS SOETDORING	00002125	00000	0007	NOTHNAGEL ALBERT JACOBUS		RESIDENTIAL	0.0140	520 000	
SS SOETDORING	00002125	00000	0008	VORSTER HENNING JOHANNES HENDRIK		RESIDENTIAL	0.0139	520 000	
SS SOL SOLEI	00002431	00000	0001	MUSHWANA JAMBASA OTHANIEL		RESIDENTIAL	0.0139	350 000	
SS SOL SOLEI	00002431	00000	0002	KOMA SUZAN		RESIDENTIAL	0.0100	265 000	
SS SUMMER SHIELD UNIT 1	00002810	00000	0001	MPHACHOE MOTLALEPULA ELIZABETH		RESIDENTIAL	0.0163	800 000	
SS SUMMER SHIELD UNIT 2	00002810	00000	0002	LANGA FRANK ANTHONY		RESIDENTIAL	0.0163	800 000	
SS THE GLEN	00002628	00000	0001	HATTINGH GERTRUIDA MARIA		RESIDENTIAL	0.0209	650 000	
SS THE GLEN	00002628	00000	0002	FOURIE MARIA JOHANNA MAGDALENA		RESIDENTIAL	0.0108	530 000	
SS THE GLEN	00002628	00000	0003	SMIT ANDRE PETRUS		RESIDENTIAL	0.0180	630 000	
SS THE GLEN	00002628	00000	0004	PICKWORTH MARIA SUSANNA		RESIDENTIAL	0.0138	580 000	
SS THE GLEN	00002628	00000	0005	PRETORIUS BAREND JACOBUS HENDRIKUS		RESIDENTIAL	0.0112	550 000	
SS THE GLEN	00002628	00000	0006	WIID JOHAN FOUCHE		RESIDENTIAL	0.0135	580 000	
SS THE GLEN	00002628	00000	0007	SNYMAN		RESIDENTIAL	0.0107	530 000	
SS THE GLEN	00002628	00000	0008	POOTONA MR		RESIDENTIAL	0.0059	260 000	
SS THE GLEN	00002628	00000	0009	ENGELBRECHT, AC & CERVA, DL		RESIDENTIAL	0.0059	260 000	
SS THE GLEN	00002628	00000	0010	CERVA & ENGELBRECHT		RESIDENTIAL	0.0059	260 000	
SS THE GLEN	00002628	00000	0011	VENTER		RESIDENTIAL	0.0059	260 000	
SS THE GLEN	00002628	00000	0012	OPPERMAN		RESIDENTIAL	0.0118	260 000	
SS TSWANELO VILLAGE NO 144/2012	00002949	00001	0001	NEPFUMBADA TONDANI MUTHUHATHONWI & MAVHUANGO		RESIDENTIAL	0.0109	550 000	
SS TSWANELO VILLAGE NO 144/2012	00002949	00001	0002	MODJADJI MORWATSHEHLA STATES		RESIDENTIAL	0.0108	550 000	
SS TSWANELO VILLAGE NO 144/2012	00002949	00001	0003	LEGODI ZELPHA MAMA		RESIDENTIAL	0.0065	390 000	
SS TSWANELO VILLAGE NO 144/2012	00002949	00001	0004	PHOGOLE MMAKOMA MAGGIE & META MMAKGOLO		RESIDENTIAL	0.0065	390 000	
SS TSWANELO VILLAGE NO 144/2012	00002949	00001	0005	LETSOALO LGABO VERONICA		RESIDENTIAL	0.0065	390 000	



GREATER TZANEEN LOCAL MUNICIPALITY
Valuation roll for the period 1 July 2013 - 30 June 2017



REGISTERED OR OTHER DESCRIPTION OF THE PROPERTY				FULL NAMES OF OWNER(S)	CATEGORY DETERMINED IN TERMS OF SECTION 8 OF THE ACT	PHYSICAL ADDRESS OF THE PROPERTY	EXTENT OF THE PROPERTY (H)	MARKET VALUE OF THE PROPERTY	REMARKS
SUBURB	ERFNR	PORTION	UNIT						
SS TSWANELO VILLAGE NO 144/2012	00002949	00001	0006	MAKHUBELE KULANI ALLAN		RESIDENTIAL	0.0065	390 000	
SS TSWANELO VILLAGE NO 144/2012	00002949	00001	0007	OOSTHUIZEN GERHARDUS		RESIDENTIAL	0.0108	550 000	
SS TSWANELO VILLAGE NO 144/2012	00002949	00001	0008	HUNTER TREVOR GODFREY & MINIQUE		RESIDENTIAL	0.0108	550 000	
SS TSWANELO VILLAGE NO 144/2012	00002949	00001	0009	KILIAN ANTONIE PETRUS		RESIDENTIAL	0.0109	550 000	
SS TSWANELO VILLAGE NO 144/2012	00002949	00001	0010	MEYER MOURITS & ANNE-HELENE GINETTE		RESIDENTIAL	0.0108	550 000	
SS TSWANELO VILLAGE NO 144/2012	00002949	00001	0011	MOAGI SEPHAMO HARRY & MATEMA REBECCA		RESIDENTIAL	0.0065	390 000	
SS TSWANELO VILLAGE NO 144/2012	00002949	00001	0012	ZULU SITHEMBISO WISEMAN		RESIDENTIAL	0.0065	390 000	
SS TSWANELO VILLAGE NO 144/2012	00002949	00001	0013	MFOMANDE RIBBS MASHUDU		RESIDENTIAL	0.0065	390 000	
SS TSWANELO VILLAGE NO 144/2012	00002949	00001	0014	MHLARI GABAZA PRECIOUS		RESIDENTIAL	0.0065	390 000	
SS TSWANELO VILLAGE NO 144/2012	00002949	00001	0015	MALULEKE MUSA MICHAEL & JACOB WINTER		RESIDENTIAL	0.0108	550 000	
SS TSWANELO VILLAGE NO 144/2012	00002949	00001	0016	C L VAN HEYNINGEN TRUST		RESIDENTIAL	0.0108	550 000	
SS VERMONT	00004410	00000	0001	STRAUSS WILLEM PETRUS		RESIDENTIAL	0.0043	390 000	
SS VERMONT	00004410	00000	0002	AQUA SUPERETTE PTY LTD		RESIDENTIAL	0.0043	390 000	
SS VERMONT	00004410	00000	0003	SNEL VENESSA		RESIDENTIAL	0.0043	390 000	
SS VERMONT	00004410	00000	0004	TEMA MAGORO BEN		RESIDENTIAL	0.0043	300 000	
SS VERMONT	00004410	00000	0005	AQUA SUPERETTE PTY LTD		RESIDENTIAL	0.0043	390 000	
SS VERMONT	00004410	00000	0006	PROUD HERITAGE PROP 125 PTY LTD		RESIDENTIAL	0.0043	320 000	
SS VERMONT	00004410	00000	0007	PROUD HERITAGE PROP 125 PTY LTD		RESIDENTIAL	0.0043	320 000	
SS VERMONT	00004410	00000	0008	PROUD HERITAGE PROP 125 PTY LTD		RESIDENTIAL	0.0043	320 000	
SS VERMONT	00004410	00000	0009	PROUD HERITAGE PROP 125 PTY LTD		RESIDENTIAL	0.0043	320 000	
SS VERMONT	00004410	00000	0010	PROUD HERITAGE PROP 125 PTY LTD		RESIDENTIAL	0.0043	320 000	
SS VERMONT	00004410	00000	0011	K J PILUSA FAMILY TRUST		RESIDENTIAL	0.0043	300 000	
SS VERMONT	00004410	00000	0012	MAMPA MMAMAKIRI JOYCE		RESIDENTIAL	0.0043	300 000	
SS VERMONT	00004410	00000	0013	NAUDE WILLEM JOHANNES JACOBUS		RESIDENTIAL	0.0043	300 000	
SS VERMONT	00004410	00000	0014	DANIE ERASMUS TRUST		RESIDENTIAL	0.0043	300 000	
SS VERMONT	00004410	00000	0015	ANDERS CHRISTOPHER		RESIDENTIAL	0.0043	300 000	
SS VERMONT	00004410	00000	0016	PROUD HERITAGE PROP 125 PTY LTD		RESIDENTIAL	0.0043	320 000	
SS VERMONT	00004410	00000	0017	PROUD HERITAGE PROP 125 PTY LTD		RESIDENTIAL	0.0043	320 000	
SS VERMONT	00004410	00000	0018	PROUD HERITAGE PROP 125 PTY LTD		RESIDENTIAL	0.0043	320 000	
SS VERMONT	00004410	00000	0019	PROUD HERITAGE PROP 125 PTY LTD		RESIDENTIAL	0.0043	320 000	
SS VERMONT	00004410	00000	0020	PROUD HERITAGE PROP 125 PTY LTD		RESIDENTIAL	0.0043	320 000	
SS VERMONT	00004410	00000	0021	KROGSCHEEPERS CORNELIUS JOHANNES		RESIDENTIAL	0.0043	303 000	
SS VERMONT	00004410	00000	0022	BACCHIONI MOIRA ANN		RESIDENTIAL	0.0043	300 000	
SS VERMONT	00004410	00000	0023	ELOFF BARENDA JACOBA		RESIDENTIAL	0.0043	300 000	
SS VERMONT	00004410	00000	0024	BACCHIONI MOIRA ANN		RESIDENTIAL	0.0043	300 000	
SS VERMONT	00004410	00000	0025	MAWILA PRISTONE MADALA		RESIDENTIAL	0.0043	300 000	
SS VERMONT	00004410	00000	0026	J C VERMAAK FAMILY TRUST		RESIDENTIAL	0.0043	320 000	
SS VERMONT	00004410	00000	0027	BLOEM CHARL JOHAN		RESIDENTIAL	0.0043	320 000	
SS VERMONT	00004410	00000	0028	AQUA SUPERETTE PTY LTD		RESIDENTIAL	0.0043	320 000	
SS VERMONT	00004410	00000	0029	BACCHIONI MOIRA ANN		RESIDENTIAL	0.0043	300 000	



GREATER TZANEEN LOCAL MUNICIPALITY
Valuation roll for the period 1 July 2013 - 30 June 2017



REGISTERED OR OTHER DESCRIPTION OF THE PROPERTY				FULL NAMES OF OWNER(S)	CATEGORY DETERMINED IN TERMS OF SECTION 8 OF THE ACT	PHYSICAL ADDRESS OF THE PROPERTY	EXTENT OF THE PROPERTY (H)	MARKET VALUE OF THE PROPERTY	REMARKS
SUBURB	ERFNR	PORTION	UNIT						
SS VERMONT	00004410	00000	0030	AQUA SUPERETTE PTY LTD		RESIDENTIAL	0.0043	300 000	
SS VERMONT	00004410	00000	0031	MATHOLE GARRISON PHUTIANA		RESIDENTIAL	0.0043	320 000	
SS VERMONT	00004410	00000	0032	MAKOLA KEDIBONE HENDRY		RESIDENTIAL	0.0043	300 000	
SS VERMONT	00004410	00000	0033	AQUA SUPERETTE PTY LTD		RESIDENTIAL	0.0043	300 000	
SS VERMONT	00004410	00000	0034	DANIE ERASMUS TRUST		RESIDENTIAL	0.0043	300 000	
SS VERMONT	00004410	00000	0035	MULLER IGNATIUS		RESIDENTIAL	0.0043	300 000	
SS VERMONT	00004410	00000	0036	AQUA SUPERETTE PTY LTD		RESIDENTIAL	0.0043	300 000	
SS VERMONT	00004410	00000	0037	L L J LEDWABA FAMILY TRUST		RESIDENTIAL	0.0043	300 000	
SS VERMONT	00004410	00000	0038	AQUA SUPERETTE PTY LTD		RESIDENTIAL	0.0043	300 000	
SS VERMONT	00004410	00000	0039	MAPHANGA PAULINE NOMAKHIMBILI		RESIDENTIAL	0.0043	300 000	
SS VERMONT	00004410	00000	0040	AQUA SUPERETTE PTY LTD		RESIDENTIAL	0.0043	300 000	
SS VERMONT	00004410	00000	0041	AQUA SUPERETTE PTY LTD		RESIDENTIAL	0.0043	320 000	
SS VERMONT	00004410	00000	0042	AQUA SUPERETTE PTY LTD		RESIDENTIAL	0.0043	320 000	
SS VERMONT	00004410	00000	0043	VENTER ANDRIES JOHANNES		RESIDENTIAL	0.0043	300 000	
SS VERMONT	00004410	00000	0044	VENTER GIDEON		RESIDENTIAL	0.0043	300 000	
SS VERMONT	00004410	00000	0045	JACOBSZ JOHANNES HENDRIK		RESIDENTIAL	0.0043	300 000	
SS VERMONT	00004410	00000	0046	OOSTHUIZEN PIETER JOHANNES		RESIDENTIAL	0.0043	320 000	
SS VERMONT	00004410	00000	0047	ASWEGEN RENE GERHARD VAN		RESIDENTIAL	0.0043	300 000	
SS VERMONT	00004410	00000	0048	RECH ALDO ELISIO		RESIDENTIAL	0.0043	300 000	
SS VERMONT	00004410	00000	0049	ASWEGEN RENE GERHARD VAN		RESIDENTIAL	0.0043	300 000	
SS VERMONT	00004410	00000	0050	OOSTHUIZEN PIETER JOHANNES		RESIDENTIAL	0.0043	320 000	
SS VISVANGER	00002124	00000	0001	ALTENROXEL BEATE KATRIN		RESIDENTIAL	0.0091	500 000	
SS VISVANGER	00002124	00000	0002	LUYT HUIBRECHT MAGDALENA		RESIDENTIAL	0.0079	480 000	
SS VISVANGER	00002124	00000	0003	ACKER ANTON		RESIDENTIAL	0.0078	480 000	
SS VISVANGER	00002124	00000	0004	GLOSTER VENESSA ANN		RESIDENTIAL	0.0077	480 000	
SS VISVANGER	00002124	00000	0005	RENSBURG STEPHANUS JANSE VAN		RESIDENTIAL	0.0092	500 000	
SS VISVANGER	00002124	00000	0006	STEENEKAMP IRIS MAGDALENA		RESIDENTIAL	0.0097	500 000	
SS VISVANGER	00002124	00000	0007	RHIJN ANNA CATHARINA NEL VAN		RESIDENTIAL	0.0096	500 000	
SS VISVANGER	00002124	00000	0008	RENEH JOHANNA PHILLIPINA VAN		RESIDENTIAL	0.0096	500 000	
SS WATNEY PLACE	00000613	00000	0001	MOTLOUTSI PHEAGANE AARON		RESIDENTIAL	0.0109	495 000	
SS WATNEY PLACE	00000613	00000	0002	NKUNA DANIEL MARIVATI		RESIDENTIAL	0.0146	595 000	
SS WILDEVY	00002666	00000	0001	RAMOKGOPA MOKGADI ANNAH		RESIDENTIAL	0.0131	500 000	
SS WILDEVY	00002666	00000	0002	HAWKEN GREGORY ST CLAIR		RESIDENTIAL	0.0131	500 000	
SS WILDEVY	00002666	00000	0003	MAGOBO NDIVHUWO GLORIA		RESIDENTIAL	0.0131	500 000	
SS WILDEVY	00002666	00000	0004	MAPONYA MAPULA LEAH		RESIDENTIAL	0.0131	500 000	
SS WILDEVY	00002666	00000	0005	VILLIERS UYS PHILLIP DE		RESIDENTIAL	0.0136	520 000	
SS WILDEVY	00002666	00000	0006	VORSTER BELINDA		RESIDENTIAL	0.0136	520 000	
SS WILDEVY	00002666	00000	0007	KASEMA ISHUMAEL DAVID		RESIDENTIAL	0.0136	520 000	
SS WILDEVY	00002666	00000	0008	BOTES DINA CAROLINA		RESIDENTIAL	0.0136	520 000	
SS YELLOW WOOD PLACE	00002122	00000	0001	ZYL ROSEMARY JUNE VAN		RESIDENTIAL	0.0164	660 000	



GREATER TZANEEN LOCAL MUNICIPALITY
Valuation roll for the period 1 July 2013 - 30 June 2017



REGISTERED OR OTHER DESCRIPTION OF THE PROPERTY				FULL NAMES OF OWNER(S)	CATEGORY DETERMINED IN TERMS OF SECTION 8 OF THE ACT	PHYSICAL ADDRESS OF THE PROPERTY	EXTENT OF THE PROPERTY (H)	MARKET VALUE OF THE PROPERTY	REMARKS
SUBURB	ERFNR	PORTION	UNIT						
SS YELLOW WOOD PLACE	00002122	00000	0002	BILLEDON CO PTY LTD		RESIDENTIAL	0.0166	660 000	
SS YELLOW WOOD PLACE	00002122	00000	0003	RENSBURG STEPHANUS JANSE VAN		RESIDENTIAL	0.0183	695 000	
SS YELLOW WOOD PLACE	00002122	00000	0004	TAYLOR HENRIETTE MARIE		RESIDENTIAL	0.0183	695 000	
SS YELLOW WOOD PLACE	00002122	00000	0005	WILLIAMS JENNIFER ANNE		RESIDENTIAL	0.0165	660 000	
SS YELLOW WOOD PLACE	00002122	00000	0006	HERRMAN WINSOME HALSALL D'ARCY-		RESIDENTIAL	0.0164	660 000	